

# HEREFORD America

The Largest Privately Owned Hereford Newspaper in North America

The one that's read "from cover to cover." • Visit us on the web at: [www.herefordamerica.com](http://www.herefordamerica.com)

Vol. 25, No. 4 Published by: Hereford America, Inc. • 13823 Beaver Creek Place • Reva, SD 57651 • Est. 1996 January 2022

25<sup>TH</sup> ANNIVERSARY

## Editorial Comments...

Jill Bayers Hotchkiss



Jill Hotchkiss

Seems like it's been a long time since our last issue. A lot of things have happened and the fall female and bull sale run is almost done, ushering in 2022! The winter bull sale run for us starts in mid-January. I am amazed how strong the sales have been and I hope that trend continues.

Merry Christmas and Happy New Year to all of you. We're all looking forward to a great new year.

This marks our 25th anniversary year of publishing *Hereford America*. This season we are bringing you articles on registered breeders who have made a big difference in the breed as well as those who are great supporters of our publication. We hope you enjoy these articles throughout the year and the coming years.

Marc and I went to the American Hereford Association's annual meeting and events back in late October. An outstanding set of speakers, awards, officer election and meeting kept all the participants busy. The American Royal show was also going on at the same time so if you got tired of being cooped up at the convention you could go down to the Royal and look at cattle and get a little poop on your boots. It was wonderful to see old friends and make new acquaintances.

For me the absolute highlight was the Hall of Fame and Hall of Merit awards. We knew most of the people being inducted and are good friends with several of them. These honors are so meaningful for the families

(continued on page 6)

## Holden Herefords: Stacking Genetics to Perform Best for Their Customers

By Terra Ochsner



Eric Lawver, and son Brayton with HH Advance 9073. Eric is Brooke Holden's husband. Brayton is the first grandson for Jack and Tresha Holden.

It's impossible to mention Holden Herefords without talking about Line 1 breeding, and it's been that way since the very beginning. Les Holden purchased his first Line 1 bull from the Fort Keogh Livestock and Range Research Laboratory in 1947.

According to the USDA ARS, "Line One has been closed [...] longer than any other identified line of beef cattle."

Founded in 1934 with two sons of Advance Domino 13, "work with Line 1 has contributed greatly to the understanding of maternal genetic effects in beef cattle. The influence of a cow's milk production on the growth of her calf is one well-recognized example."

(continued on page 18)

## Churchill Cattle Company: Do the Work to Make the Breed Better

by Terra Ochsner



Bulls with the Bridger Mountains in the background. Morgan Meisenheimer pictures the Churchill cattle and focuses a lot on scenic photos to help paint an all-around picture of their herd.

"Churchill" has become a household name in the Hereford world, and while they've staked their claim in the industry, Dale and Nancy Venhuizen's beginning as producers was a humble one, and it all started with Dale's father.

"I grew up with Herefords," Dale recalled. "My dad had good, quality cattle."

It was never a question in Dale's mind that he'd stick with the Hereford breed as he grew up around them. When it came time for Dale to go out on his own after high school, he'd started to build his own herd. One of his cows had a "good bull calf," and he had to think of a worthy name.

"I ended up naming him Lord Churchill, and I have no idea why," Dale laughed.

Not only would Lord Churchill become the namesake for their operation and give Dale the confidence he needed as a young breeder, but he helped build the Venhuizen family. Dale ended up taking him to the Nugget sale in Reno, Nevada.

"{Lord Churchill} topped that sale

(continued on page 22)





CED BW WW YW MM MG REA MAR  
+8.4 +.2 +53 +79 26 52 .41 +.12

**EBE ELKER**  
**EXTREEM 216H**  
(P4413579)  
• Birth date 4/17/2020  
• Herd bull prospect  
• Dam is a Dam of Distinction  
• Tons of thickness & class  
• A heifer bull  
• Pap 43  
• BW 68 Ratios WR 111  
YR 99 REA 97 IMF 93



CED BW WW YW MM MG REA MAR  
+5.5 +1.9 +57 +97 31 60 .33 +.15

**EPHR ELKER**  
**EXTRA 047H**  
(P44153433)  
• Birth date 3/6/2020  
• A herd bull prospect  
• Homozygous polled  
• Moderate & thick  
• Dam is a herd bull producer and D of D  
• Heifer bull  
• Pap 36  
• BW 77 Ratios WR 118  
YR 112 REA 116 IMF 95

90 Polled Herefords  
20 South Devons  
25 Bred Polled Hereford Heifers  
5 South Devon Bred Heifers



CED BW WW YW MM MG REA MAR  
+7 +2.4 +61 +93 44 74 .72 +.24

**PRE ELKER**  
**POP 845C 053H**  
(P44153332)  
• Birth date 3/4/2020  
• A herd bull prospect  
• Dam is a Dam of Distinction  
• Great performance on this bull  
• Pap 36  
• BW 95 Ratios WR 117  
YR 112 REA 122 IMF 103



# 42ND ANNUAL RANGE CATTLE SALE

FRIDAY FEBRUARY 4, 2022  
12:30 PM MT

ELKINGTON RANCH  
5080 SUNNYSIDE RD.  
IDAHO FALLS, ID 83406



CED BW WW YW MM MG REA MAR  
+5.3 +.4 +55 +90 27 54 .65 +.01

**EPHR ELKER**  
**BROKER 005C 104H**  
(P44153345)  
• Birth date 3/15/2020  
• A herd bull prospect  
• Super clean and fancy  
• A great example of pathfinder bloodlines  
• A heifer bull  
• Pap 41  
• BW 78 Ratios WR 102  
YR 107 REA 120 IMF 91

*Elkington Polled Herefords is the source for polled outcross genetics & unique pedigrees.*



CED BW WW YW MM MG REA MAR  
+9.2 -1.2 +52 +84 29 55 .30 +.19

**EPHR MISS ELKER**  
**BET ON ME 004H**  
(P44153488)  
• Birth date 2/20/2020  
• Fancy heifer lots of class  
• Long and smooth will make an outstanding cow  
• Short gestation on this heifer  
• BW 68 Ratios WR 96  
YR 107



CED BW WW YW MM MG REA MAR  
+9.1 +.3 +67 +102 40 73 .82 +.35

**EPHR EE PRE ELKER**  
**WARRIOR 005H**  
(P44153774)  
• Birth date 3/1/2020  
• A herd bull prospect  
• Horned son of Warrior  
• A calving ease bull  
• Dam is a Dam of Distinction  
• Pap 31  
• BW 75 Ratios WR 125  
YR 104 REA 110 IMF 95

## Contact:

Keith-(208) 521-1774  
Layne-(208) 681-0765  
Brent- (208) 523-6461  
Eric- (208) 881-4014  
ephrrbulls@gmail.com

LiveAuctionsTV



www.elkingtonpolledherefords.com

Elkington Polled Herefords have made a positive impact on our cowherd. When we sorted our replacement heifers, most of the Hereford cross calves retained were sired by Elkington Bulls. They are high volume, deep ribbed females that will make moderate-framed, easy fleshing cows that we appreciate in our family operation. We plan to add more Elkington Bulls this year.

Judy Ranch Blackfoot, ID



# RAUSCH HEREFORDS

EST. 1946

64th Annual Bull & Female Sale

**MONDAY, FEBRUARY 21, 2022 • PRESIDENT'S DAY**

AT THE RANCH NEAR HOVEN, SD

**150 BULLS & 250 HEIFERS SELL**

WWW.RAUSCHHEREFORDS.COM

**VIDEOS WILL BE AVAILABLE  
ON OUR WEBSITE SOON!**



**R ENTRUST 4161** REG: 44265046  
SIRE/MGS: RST 167Y TRUST 8132/R REVOLUTION 4510



**R KILO 4551** REG: 44265091  
SIRE/MGS: SHF EAGLE EYE 001A E009/UPS SPARTAN 2864



**R VALOR 4571** REG: 44265093  
SIRE/MGS: R VALOR 9444G ET/KJ BJ 236X WARRIOR 292C ET



**R EXCEL 6100** REG: 44155860  
SIRE/MGS: ECR 173D ENDURE 8111/VIN-MAR HOMETOWN 407



**R ENTRUST 6180** REG: 44155867  
SIRE/MGS: BAR JZ SHOCKWAVE 411F/GENOAS BONANZA 11051



**GR HOMERUN 4470** REG: 44162521  
SIRE/MGS: BW 55X 10Y HOMETOWN 80B/C R111 SENTINEL 2264 ET



**R MISS VALOR 711** REG: 44265373  
SIRE/MGS: RV VALOR 9444G ET/R BONANZA 4164



**R MISS ENTRUST 1361** REG: 44264812  
SIRE/MGS: RST 167Y TRUST 8132/HYALITE ON TARGET 017



**R MISS KILO 1711** REG: 44264852  
SIRE/MGS: SHF EAGLE EYE 001A E009/R REVOLUTION 4510

**THE NUMBERS SPEAK FOR THEMSELVES.**  
HERD HAS PRODUCED OVER 952 DAMS OF DISTINCTION

NEW BLOOD LINES IN 2022:

- VALOR
- HORIZON
- KILOS
- EXCEL

WWW.RAUSCHHEREFORDS.COM • 14831 HEREFORD RD. HOVEN, SD 57450



**FOR MORE INFORMATION:**  
**Jerry Rausch** 605-769-0218  
**Vern Rausch** 605-769-0219  
**Shannon Rausch** 605-769-0203  
rauschherf@rauschherefords.com

 Find us on Facebook!



CALENDAR OF *Sales & Events*

January	February
5-8 Cattlemen's Congress Oklahoma City, OK	2 Black Hills Stock Show Hereford Show and Sale Rapid City, SD
12-15 National Western Stock Show Hereford Events Denver, CO	3 Ridder Hereford Ranch Annual Bull & Female Sale Callaway, NE
13 Premium White-Faced Hereford Influenced Feeder Calf Sale Bagley, MN	3 Stroh Hereford Ranch Ranch-Ready Production Sale Killdeer, ND
17 VanNewkirk Herefords Bull Sale Oshkosh, NE	4 Dvorak Herefords Bull & Female Sale Lake Andes, SD
21-23 Knippling Hereford Bull Sale TheLivestockLink.com	4 Baumgarten Cattle Co. Production Sale Belfield, ND
22 Melcher Herefords Online Bull Sale & Open House Page, NE TheLivestockLink.com	4 Elkington Polled Herefords and South Devons Sale Idaho Falls, ID
24 Delaney/Atkins Annual Sale Lake Benton, MN	5 Upstream Ranch Annual Production Sale Taylor, NE
25 Churchill Cattle Co. Bull Sale Manhattan, MT	
31 Ft. Worth Stock Show Ft. Worth, TX	

7 Cattlemens Choice Sale (Pelton Polled Herefords) Halliday, ND	11 Watertown, SD Topp Herefords Bull Sale Grace City, ND
9 Durbin Creek Ranch Annual Bull Sale Worland, WY	11 Fenton Hereford Ranch Sale Irma, AB Hillsview Farms Open House and Online Bull Sale Eureka, SD & TheLivestockLink.com
9 Friedt Herefords Annual Production Sale Dickinson, ND	13 Mrnak Herefords Bull Sale Bowman, ND
9 South Dakota Hereford State Show & Sale	

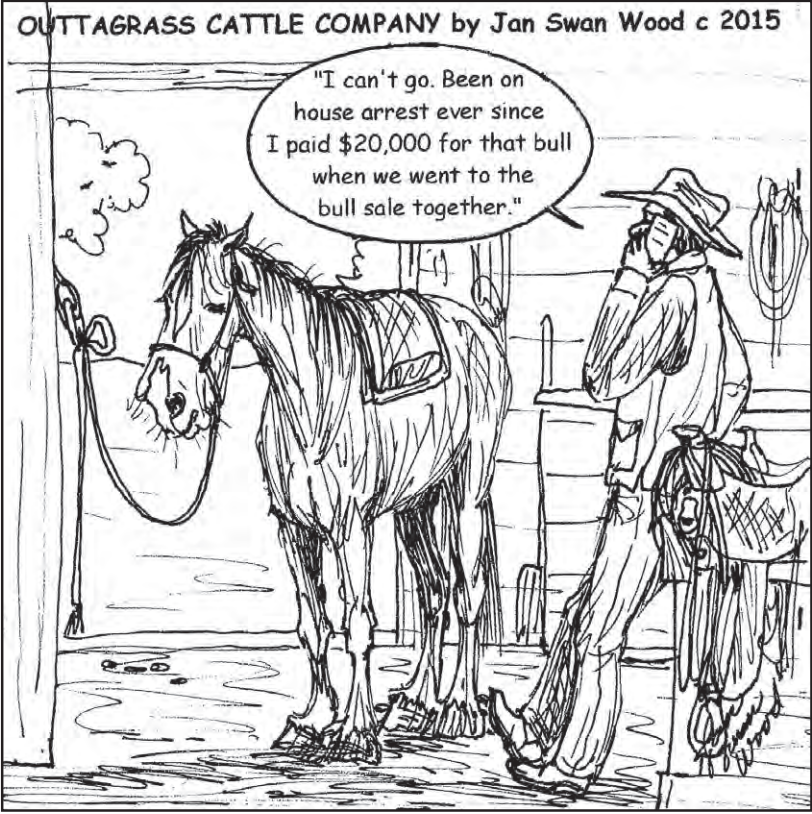

*Subscribe Now!* **DON'T MISS AN ISSUE!**

Canadian & Foreign subscriptions —  
\$30 U.S. funds, one year  
\$55 U.S. funds, two years

U.S. subscriptions —  
\$20 - one year, third class  
\$30 - one year, first class  
\$35 - two years, third class  
\$55 - two years 1st class  
(Advertisers placing \$150 or more in advertising for the season will receive a free first class subscription.)

Please let us know if we need to **correct** your address or if your local post office has started using "911 Locator" addresses.  
  
*Note: When submitting an address we need to have 3 lines including a PO Box, Route or Street for the second line. Thanks!*

Send new or corrected address to:  

Hereford America  
13823 Beaver Creek Place  
Reva, SD 57651

Credit Card Payments  
You may pay your subscription or advertising bill online by credit card through our website or by calling us with your credit card information.

Your subscription expiration date is printed above your name on the front page label area. If you wish to receive your paper in a more timely manner or live in a southern state please consider a first class subscription for faster postal delivery.  
**For questions call Marc Hotchkiss at 605/866-4495.**  
**If your address changes please be sure to notify us.**

Name \_\_\_\_\_

Address \_\_\_\_\_

City \_\_\_\_\_

State \_\_\_\_\_ Zip \_\_\_\_\_

Phone \_\_\_\_\_ E-mail \_\_\_\_\_

Commercial Breeder

Registered Hereford Breeder

Registered Breeder, Other Breed

Other

Polled

Horned

Both

Signature \_\_\_\_\_ January 2022

(Required for Post Office Regulations)

The official Hereford publication for the states of  
South Dakota, North Dakota and Wyoming

**HEREFORD AMERICA**  
**605/866-4495**  
**WWW.HEREFORDAMERICA.COM**  
13823 Beaver Creek Place • Reva, SD 57651

**PUBLISHED 7 TIMES A YEAR:**  
**SEPTEMBER-APRIL/MAY**  
(April/May and Nov/Dec are combined issues)  
by Hereford America, Inc., a family owned & operated business.  
Jill and Marc Hotchkiss  
Jill Hotchkiss - jbh@herefordamerica.com  
Marc Hotchkiss - marc@herefordamerica.com  
— In memory of Byron Bayers —

Editor: Jill Hotchkiss

Ad Design/ Production: Robin Engel, Jill Hotchkiss

Editorial Assistant: Taylor Vroman

Proofreaders: June Hotchkiss, Taylor Vroman

Website Development: Robin Engel, Taylor Vroman, Jared Peterson

Coordinator: Jill Hotchkiss

Opinions expressed by our editors, columnists, letters to the editor or other writers or news sources are not necessarily those of the management. We welcome your comments, ideas, suggestions and letters to the editor. All correspondence (including e-mails) must be signed or must clearly identify the name of the author.

Hereford America shall not be liable for slight changes or typographical errors that lessen the value of an advertisement. Hereford America's liability for errors or omissions in connection with an advertisement is strictly limited to publication of the advertisement in any subsequent issue or the refund of any monies paid for the advertisement. Advertising placed after deadline must be approved by the Editors. All materials for such advertising must be in by date specified by Editor. Late charges may apply. If an ad is placed and all materials are not received by date needed all attempts will be made to compile the ad from available materials. Any cancellations after deadline are subject to full charges for the ad.

Hereford America reserves the right to refuse advertising to anyone.

All contents Copyright 2022 by Hereford America, Inc., except Trademarks and Copyrights otherwise noted in which Hereford America, Inc. disclaims any proprietary interest.



- 14 BB Cattle Co. Bull Sale  
Connell, WA
- 14 Logterman Hereford and Angus  
Bull Sale  
Valentine, NE
- 14 Fawcett's Elm Creek Sale  
Ree Heights, SD
- 16 Shaw Cattle Co. Bull Sale  
Caldwell, ID
- 16-19 Nebraska Cattlemen's Classic  
Kearney, NE
- 17 Olson Herefords  
Red Power Sale  
Argusville, ND
- 17 SD Hereford Influence  
Feeder Calf Sale  
Mitchell, SD
- 18 Hoffman Ranch Spring Bull Sale  
Thedford, NE
- 18 Blacktop Farms Bull Sale  
Mitchell, SD
- 19 Carmichael Herefords Bull Sale  
Meadow, SD
- 19 Wagner Herefords Open House  
& Online Event  
Redfield, SD and  
TheLivestockLink.com
- 21 Rausch Herefords  
Production Sale  
Hoven, SD
- 22 Bar JZ Ranches  
Annual Bull Sale  
Holabird, SD
- 22 Ulrich Herefords Bull Sale  
Lethbridge, AB
- 22 Perez Cattle Co.  
Spring Bull Sale  
Nara Visa, NM

- 25 Gant Polled Herefords & Angus  
Bull Sale  
Geddes, SD
- 25 Jamison Herefords Bull Sale  
Quinter, KS
- 26 Tegtmeier Polled Herefords Sale  
Burchard, NE
- 26 Kreth Herefords & Angus Sale  
Mt. Vernon, SD
- 28 Colyer Herefords & Angus  
Bull Sale  
Bruneau, ID

## March

- 1 S&S Polled Herefords Bull Sale  
Guide Rock NE
- 3 Jensen Bros. Bull Sale  
Courtland, KS
- 3 Calgary Bull Sale  
Calgary, AB
- 5 Tricky's Herefords Bull Sale  
Madison, SD
- 7 Harrell Herefords Bull Sale  
Baker City, OR
- 8 Harvie Ranching Bull Sale  
Olds, AB
- 9 Ravine Creek Ranch  
Annual Production Sale  
Huron, SD
- 11 L Bar W Cattle Co.  
Annual Bull Sale  
Absarokee, MT
- 14 Holden Herefords  
Annual Production Sale  
Valier, MT

- 15 Cooper Herefords Bull Sale  
Willow Creek, MT
- 22 Frenzen Polled Hereford &  
Angus Bull Sale  
Fullerton, NE
- 23 Ned & Jan Ward Bull Sale  
Decker, MT or Sheridan, WY
- 26 Dakitch Production Sale  
Ada, MN
- 28 Copeland Herefords Bull Sale  
Nara Visa, NM
- 28 Snowshoe Cattle Co. Bull Sale  
Arthur, NE
- 28 Oleen Bros. "Best of Both  
Worlds" Sale  
Dwight, KS

## April

- 9 Knoll Crest Farms  
Spring Bull & Female
- 9 Thorstenson Herefords  
Bull & Female Sale  
Selby, SD
- 16 Stuber Ranch  
Bull & Female Sale  
Bowman, ND
- 16 Sandrock Ranch Bull Sale  
Benton, WI

## May

- 28 Innisfail/Mead Sale  
Madison, GA
- 28-29 Kansas Jr. Hereford Show  
Manhattan, KS

## JAMES CARMICHAEL MEMORIAL SCHOLARSHIP

James Carmichael, Meadow, SD, was a lifelong Hereford breeder and cattleman. James Carmichael was a quiet man, very devoted to his family and friends. He had a great appreciation of all livestock, but especially his Hereford cattle. He very much appreciated the quiet, peaceful range country they lived in. James Carmichael passed away in September 2007.

The Carmichael family has dedicated this scholarship fund to James Carmichael's memory. His widow and children wish to honor his name and memory by giving young people that have a love for Hereford cattle and agriculture an opportunity to further their education in the hope of providing strong leadership for the agricultural world in the future.

Applicants are eligible from South Dakota, North Dakota, Montana, Wyoming and Nebraska.

This application is available to all High School Seniors and those already attending colleges or universities.

For application go to  
www.carmichaelherefords.com  
or phone Keith Carmichael at  
605-490-7659

**Apps due Jan. 5, 2022**

Send to: Keith Carmichael,  
14111 SD Hwy 73, Meadow, SD 57644

# Get great bulls from great moms



BW 1.7  
WW 70  
YW 116  
M 34  
M+G 69  
REA .46  
Marb .39

**F Homeward 141** C776 x 638 cow  
Polled. MDF. CHB \$150. Stout, thick herd bull prospect.



BW 3.6  
WW 68  
YW 114  
M 28  
M+G 61  
REA .66  
Marb .26

**F Endure 140** 173D x 803 cow  
Homozygous polled. CHB \$155. Pounds, style and carcass.



BW 2.2  
WW 70  
YW 112  
M 38  
M+G 73  
REA .51  
Marb .32

**F 215Z Dominette 638** (141's mother)  
Ideal udder. See more mothers at feddes.com

**For Sale Privately**  
**50 bulls**  
**15 heifers**

**Feddes Herefords**

Tim 406.570.4771 Dan 406.570.1602  
tfeddes@msn.com drfeddes@msn.com  
2009 Churchill Road Manhattan, MT 59741

Our sale is any time you want. All our cattle sell privately.  
See more bulls for sale at:

**www.feddes.com**



BW 1.4  
WW 62  
YW 101  
M 33  
M+G 63  
REA .69  
Marb .25

**F Ms Warrior 803** (140's mother)  
Tight udder, small teats and superior structure.



# FALL YEARLING BULLS FOR SALE

*Including these top prospects!*



CE 2.1  
BW 2.5  
WW 76  
YW 117  
M 28  
M&G 66  
UDDER 1.30  
TEAT 1.50  
REA .52  
MARB .28  
CHB\$ 139

**462H**

Homozygous Polled • 462H had one of the heaviest weaning weights we ever produced, 205 adj. wt. of 803 lbs. His mother has a perfect udder. She has had one of our best calves every year. Son of 4013.



CE 7.8  
BW 2.3  
WW 70  
YW 115  
M 33  
M&G 68  
UDDER 1.40  
TEAT 1.40  
REA .72  
MARB .30  
CHB\$ 180

**3785H**

Smooth Polled • 3785H is one of the best Daybreak sons we've ever raised. Lots of pigment! Red to the ground and lots of pigment on his face.



CE 2.8  
BW 2.3  
WW 66  
YW 109  
M 40  
M&G 73  
UDDER 1.35  
TEAT 1.35  
REA .68  
MARB .19  
CHB\$ 153

**758H**

Homozygous Polled • 758H is one of the first Cuda sons we have raised. Out of a top young Churchill Stud daughter.



Contact us for more information:

29188 303 Ave.,  
Clearfield, SD 57580  
605-557-3246

Jerome's cell: 605-842-5212  
James' cell: 605-359-4006

ollerichbrothersherefords.com

## Jill's Editorial...

(continued from page 1)

and friends. The Hall of Fame recipients were Jim Courtney, Bob Harrell, Dale Micheli and Laurence Duncan. Hall of Merit recipients were Jim Birdwell and Jim Meents. Congratulations to all the recipients and their families. These are the highest honors given by the American Hereford Association. Two of the recipients told me basically never in their wildest dreams did they think they would be chosen for the honor of Hall of Fame. I'm sure most of the recipients felt that way. It's an incredible fraternity to belong to. Can't wait to see who is selected next year. Coverage of these awards are within this issue.

While production sales have been great, uncertainty in the feeder cattle and cull cow/bull market remains. In our area you just don't know what to expect from one week to the next although it's getting a little better. Of course there are some cattle buyers at local sale barns who like to play favorites on color and breed, not paying mind to phenotypic quality. It's not a new thing, that's for sure. Some markets are better than others and ranchers, Hereford breeders in particular, get their favorite places to sell, and why wouldn't they. It's a big part of marketing if you are selling by the pound at a livestock auction barn. As we all know, some markets or auctions barns discriminate against good

(continued on page 8)



Visiting in Kansas City during the annual meeting were Marc Hotchkiss, Becky Harrell, Joey and Wyatt Agar and Jayna Frederickson.

# Wagner HEREFORDS

Bid Online or at the Open  
House Racehorse Style at  
**The Livestock Link**  
Videos will also be online at  
[www.TheLivestockLink.com](http://www.TheLivestockLink.com)

OPEN HOUSE &  
ONLINE EVENT  
**2.19.2022**  
at our farm, Redfield, SD

*New Herd Sire*



**WH 249E LEMONADE 27G**  
CE 1.3 BW 4.7 WW 72 YW 115  
M 32 MG 68 CHB\$ 93

*Selling:*

- 20 Yearling Hereford Bulls
- 20 Two-Year Old Hereford Bulls
- 50 Black Baldies AI'd to Hickok
- 4 Registered Bred Hereford Heifers

*New Herd Sire*



**TH 312A 206E**  
**GOOD NEWS 506G ET**  
CE 0.7 BW 3.3 WW 76 YW 131  
M 33 MG 70 CHB\$ 114

Reese & Elly Jo Wagner | 39365 182nd St. | Redfield, SD  
605-450-1085 | 605-450-9790 | [info@wagnerherefords.com](mailto:info@wagnerherefords.com)  
[www.wagnerherefords.com](http://www.wagnerherefords.com)



# BREED LEADING EPDS - MARBLING - WEANING WT- YEARLING WT



**LOT 165** BW 3.3 WW 75 YW 118 M 37  
M&G 74 REA .82 IMF .15 CHB 138



**LOT 167** BW .8 WW 74 YW 118 M 42  
M&G 79 REA .64 IMF .19 CHB 151



**LOT 210** BW 2.6 WW 67 YW 104 M 35  
M&G 69 REA .49 IMF .45 CHB 149



**LOT 195** BW 1.3 WW 63 YW 107 M 42  
M&G 73 REA .73 IMF .42 CHB 155



◆ SALE ◆  
MON JAN 17 ◆ 12:30PM  
OSHKOSH NE

230 BULLS  
100 Hereford Heifers  
Right off Van Newkirk Replacements  
3 Loads Fancy F1 Baldy Heifers  
Have Not been Topped  
Sired by Top End Van Newkirk Bulls  
(See website for details)



**LOT 215** BW 3.5 WW 65 YW 104 M 35  
M&G 67 REA .52 IMF .28 CHB 143



**LOT 1** BW 1.7 WW 66 YW 110 M 33  
M&G 67 REA .58 IMF .36 CHB 146



**LOT 25** BW 1.8 WW 64 YW 106 M 34  
M&G 66 REA .64 IMF .49 CHB 163



**LOT 78** BW 2.5 WW 61 YW 108 M 35  
M&G 66 REA .42 IMF .21 CHB 142



**LOT 92** BW 3.4 WW 70 YW 115 M 37  
M&G 72 REA .52 IMF .22 CHB 144



**LOT 95** BW 3.5 WW 72 YW 115 M 37  
M&G 73 REA .69 IMF .29 CHB 148

**JOE VAN NEWKIRK 308-778-6049 KOLBY VAN NEWKIRK 308-778-6230**



[www.vannewkirkherefords.com](http://www.vannewkirkherefords.com)





**Jill's Editorial...**

(continued from page 6)



Deb and Gus Gustafson from Junction City, KS were in Kansas City for some of the AJHA/AHA events.

Hereford cattle and other breeds seemingly because of the color of their hides. When it starts spilling over into finished cattle more questions arise.

My hat is off to Carrie Longwood Stadheim, Editor of *Tri-State Livestock News*, who recently wrote an in-depth article in which she examines an issue last summer and fall whereby "some buyers of market-ready beef cattle were paying bonuses for Hereford and Hereford influence cattle, while many others were nearly refusing to buy anything but black-hided cattle for slaughter." The article was in the December 4th issue with the title "Color blind? Has breed or color preference shifted?"

Carrie is an excellent investigative

reporter for the livestock industry. She grew up on a Hereford ranch and she and her husband, Jeremy Stadheim, continue to raise Herefords. (See Longwood article in our October issue.) So while she is definitely vested in the Hereford breed, she is also able to report objectively, which makes this such a good article.

She is not one to back down and I applaud her for tackling this subject and putting it in print. She was quite fair in her writing and interviews which included Nick Rausch who works for Greater Omaha. If there is room in this issue, the article will be included. I encourage you though to check it out on the Tri-State Livestock News website: [www.tsln.com](http://www.tsln.com)

Marc and I would like to thank the Kansas Hereford Association (KHA) for honoring us with the Friend of KHA award. We are deeply touched and humbled that we were selected for this honor.

— JBH

**Advertisers Index**

Atkins Herefords	29	Hereford America	57
Bar JZ Ranches	13	Hillsview Herefords	49
Baumgarten Cattle Co.	10-11	Hills Galore, Hug and Bookcliff	24
Beery Land & Cattle	18	Holden Herefords	41
Black Hills Stock Show	14	Jamison Herefords	21
Bayers Hereford Ranch	49	Knippling Hereford	9
Branded - Makayla Hagan	47	L Bar W Cattle Co.	22
Cattlemen's Choice Sale (Pelton)	12	Leddy	36
Chabot CSC	32	Lilybrook Herefords	53
Churchill Cattle Co.	34-35	Melcher Bull Sale	8
Delaney Herefords	29	NCC Show	15
Durbin Creek	23	Northern Hills Tax	14
Dvorak Herefords	68	Ollerich Bros.	6
Elkington Polled Herefords	2	Rausch Herefords	3
Ehlke Herefords	28	Ravine Creek Ranch	20
Fawcett's Elm Creek Ranch	25	Ridder Herefords	31
Feddes Herefords	5	Scott Herefords	26
Feeder Calf Sale	50	Stroh Herefords	33
Fenton Herefords	27	The Livestock Link	58
Fisher, Lowell and Family	39	Topp Herefords	37
Friedt Herefords	16-17	Tricky's Herefords	36
Friedt Herefords (Aaron Friedt)	30	Upstream Ranch	19
Gant Polled Herefords/ Angus	49	Van Newkirk Herefords	7
Greater Omaha	43	Wagner Herefords	6
Harrell Herefords	55	Wilhelm Herefords	51

# ONLINE PRODUCTION SALE & OPEN HOUSE SATURDAY, JANUARY 22, 2022 • AT THE RANCH

Catalog and videos can be viewed at  
[www.melcherherefords.com](http://www.melcherherefords.com)



**HM CUDA 336A**

Scurred • P44246486  
SIRE: BEHM 100W CUDA 504C

**SELLING:****31 Fall Yearling Horned & Polled Hereford Bulls****Sires represented include:**

JA L1 Domino 5610C, CL 1 Domino 4163B,  
CL 1 Domino 0130X, LJS Mark Domino 1321,  
H FHF Advance 628, Hometown 10Y,  
R 4Ever 7485, CHEZ Dante 652D,  
CL 1 Domino 8138, Behm 100W Cuda 504C,  
HM Sure Bet 9A, HM 4200 Vision X470,  
Validated, Rampage and Final Test.

**Commercial Hereford and Baldie Bred Heifers for sale by Private Treaty.**

11:30 am (Central time) until 1:30 pm (Central time)  
Lunch Provided

Online Bidding begins Jan. 19.

Horseshoe style closing Jan. 22 @ 1:30 pm (Central time).

**Three ways to participate:**

- Online at: [www.thelivestocklink.com](http://www.thelivestocklink.com).  
(2 options: click to bid, or place a Max bid)
- By phone
- In person at the ranch on Jan. 22.

**The Livestock Link**

Cattle will be on display Jan. 22 or anytime prior to the sale  
(please call ahead).



**HM 1321 DOMINO 343A**

Horned • 44246461  
SIRE: LJS MARK DOMINO 1321



**KM 8138 DOMINO 371A**

Horned • 44266497  
SIRE: CL 1 DOMINO 8138F 1ET



**HM X470 VISION 378A**

Polled • P44256220  
SIRE: HM 4200 VISION X470



**HM 10Y 409A ET**

Homo Horned • 44235923  
SIRE: NJW 73S W18 HOMETOWN 10Y ET

Please call for more information or to request a catalog.

Don & Jean • Matthew & Kristen • Kevin & Sherry • 86287 Voyager Rd., Page, NE  
Home: 402-626-7994 • Don: 402-336-7194 • Kevin: 402-340-6189 • Matt: 402-336-8182

[www.melcherherefords.com](http://www.melcherherefords.com)

**MELCHER**  
HEREFORDS, INC.



# KNIPPLING HEREFORD

Online Bull & Female Sale **SELLING 50 BULLS**

PLUS 144 F-1 Black Baldy Replacement Heifers

**ONLINE AUCTION BIDDING OPENS  
JAN. 21, 2022 & CLOSES JAN. 23, 2022**

Racehorse style on  
www.TheLivestockLink.com

**The Livestock Link**  
See websites for instructions.



**LOT 5 — KR 3025 ADVANCE 021H**  
Reg. # 44135959 - DOB: 3/6/20  
CED: 10.3 BW: 1.0 WW: 40 YW: 66 M: 31 MG: 51



**SELLING 144 F-1 BLACK BALDY  
REPLACEMENT HEIFERS**  
SEE CATALOG FOR DETAILS AND BIDDING INSTRUCTIONS.



**LOT 7 — KR 7093 DOMINO 023H**  
Reg. # 44135961 - DOB: 3/6/20  
CED: 1.2 BW: 2.8 WW: 66 YW: 112 M: 39 MG: 72



**LOT 33 — KR 1034 DOMINO 085H**  
Reg. # 44136063 - DOB: 3/16/20  
CED: 1.2 BW: 3.6 WW: 55 YW: 89 M: 30 MG: 58



**LOT 34 — KR 50B SUPERSTAR 087H**  
Reg. # 44136065 - DOB: 3/16/20  
CED: 4.9 BW: 3.7 WW: 52 YW: 90 M: 32 MG: 58



**LOT 39 — KR 29D STAR POWER 0103H**  
Reg. # 44204747 - DOB: 3/19/20  
CED: 0.1 BW: 4.3 WW: 69 YW: 107 M: 29 MG: 63



**LOT 40 — KR 3025 ADVANCE 0104H**  
Reg. # 44136089 - DOB: 3/19/20  
CED: 1.6 BW: 4.7 WW: 57 YW: 91 M: 36 MG: 65



**LOT 49 — KR 29D STAR POWER 0143H**  
Reg. # 44136137 - DOB: 3/30/20  
CED: 4.8 BW: 3.5 WW: 53 YW: 85 M: 27 MG: 53



**LOT 59 — KR 50B SUPERSTAR 0168H**  
Reg. # 44136162 - DOB: 4/5/20  
CED: 1.8 BW: 1.3 WW: 59 YW: 102 M: 33 MG: 63



For more information contact: **KNIPPLING HEREFORD** 34957 225th St., Gann Valley, SD 57341

Randy Knippling: 605/293-3493 - 605/680-3185 (c) • Garin Haak: 605/293-3289 - 605/680-4637 (c)

Catalogs upon request or on: **WWW.KNIPPLINGHEREFORD.COM**



# 19TH ANNUAL PRODUCTION SALE

# BAUMGARTEN CATTLE CO.

FRI., FEB. 4, 2022 • 1:00 P.M. MST • At the ranch  
— HORNED GENETICS —



CE -8.9  
BW 5.2  
WW 57  
YW 96  
SC 0.8  
M 30  
MG 59  
REA .81  
MRB .05  
CHB\$ 145

**BCC MCLINTOCK 1176J**

Sire: LSW WCC ABOUT TIME X06

DOB: 3/9/21 • BW: 86 • 205 WW: 634



CE 8.0  
BW 1.6  
WW 60  
YW 101  
SC 0.8  
M 30  
MG 60  
REA .95  
MRB .02  
CHB\$ 128

**BCC PIT BOSS 1119J ET**

Sire: EXR BANKROLL 8130 ET

DOB: 2/27/21 • BW: 83 • 205 WW: 719



CE 1.6  
BW 4.0  
WW 63  
YW 91  
SC 1.5  
M 31  
MG 62  
REA .57  
MRB .10  
CHB\$ 110

**BCC DOMINO 137J**

Sire: CL 1 DOMINO 9108G 1ET

DOB: 2/2/21 • BW: 84 • 205 WW: 789



CE 1.5  
BW 3.0  
WW 62  
YW 105  
SC 1.1  
M 34  
MG 65  
REA .46  
MRB .22  
CHB\$ 144

**BCC ARTHUR 157J ET**

Sire: HH ADVANCE 8392F ET

DOB: 2/14/21 • BW: 88 • 205 WW: 740



CE 6.3  
BW 1.3  
WW 60  
YW 106  
SC 1.2  
M 27  
MG 58  
REA .96  
MRB .30  
CHB\$ 172

**BCC DOMINATOR 171J ET**

Sire: BCC DOMINATOR 619D

DOB: 2/18/21 • BW: 84 • 205 WW: 714



CE 10.1  
BW 0.3  
WW 58  
YW 95  
SC 1.3  
M 39  
MG 68  
REA .60  
MRB .23  
CHB\$ 131

**BCC SUSTAIN 040IH ET**

Sire: SR SUSTAIN 808F

DOB: 8/20/20 • BW: 77 • 205 WW: 686

**SELLING 80 POWERFUL HEREFORD AND ANGUS BULLS,  
20 COMMERCIAL HEREFORD HEIFERS AND 10 F1 BALDY HEIFERS**

*For catalogs and info, contact:*

## BAUMGARTEN CATTLE CO.

4260 127th Ae. W. • Belfield, ND 58622

Catalog and videos on the website at [www.baumgartencattle.com](http://www.baumgartencattle.com)

Rollie Baumgarten 701.290.3469  
Jake Baumgarten 701.290.3450

This sale will be broadcast live on the internet.  
**DVAuction**  
Broadcasting Real-Time Auctions



# 19TH ANNUAL PRODUCTION SALE

# BAUMGARTEN CATTLE CO.

FRI., FEB. 4 2022 • 1:00 P.M. MST • At the ranch  
— POLLED GENETICS —



CE 2.5  
BW 2.2  
WW 62  
YW 105  
SC 1.0  
M 33  
MG 63  
REA .79  
MRB 0.22  
CHB\$ 155



**BCC PROMOTE 128J**

Sire: JDH AH PROMINENT 21G ET  
DOB: 1/29/21 • BW: 71 • 205 WW: 719



CE 2.8  
BW 4.4  
WW 67  
YW 99  
SC 1.2  
M 36  
MG 69  
REA .92  
MRB .20  
CHB\$ 147



**HOMO POLLED**

**BCC PROMOTE 126J**

Sire: JDH AH PROMINENT 21G ET  
DOB: 1/28/21 • BW: 81 • 205 WW: 732



CE -2.9  
BW 4.9  
WW 71  
YW 114  
SC 1.3  
M 27  
MG 62  
REA .87  
MRB .04  
CHB\$ 137



**BCC HAROLD 152J**

Sire: ECR 628 ADVANCE 8014  
DOB: 2/12/21 • BW: 76 • 205 WW: 702



CE 0.6  
BW 4.6  
WW 67  
YW 105  
SC 1.4  
M 34  
MG 67  
REA .33  
MRB .17  
CHB\$ 121



**HOMO POLLED**

**BCC RIO 1108J**

Sire: HCC RIO GRANDE 9101 G ET  
DOB: 2/24/21 • BW: 89 • 205 WW: 647



CE -1.0  
BW 4.8  
WW 60  
YW 99  
SC 1.5  
M 23  
MG 53  
REA .57  
MRB .12  
CHB\$ 135



**BCC ENHANCE 1139J ET**

Sire: HAROLDSON'S UPGRADE T100 33D  
DOB: 3/2/21 • BW: 80 • 205 WW: 722



CE 8.5  
BW 0.9  
WW 53  
YW 75  
SC 0.9  
M 50  
MG 77  
REA .36  
MRB .15  
CHB\$ 99



**BCC SUSTAINABLE 1127J**

Sire: SR SUSTAIN 808F  
DOB: 2/27/21 • BW: 83 • 205 WW: 742

Bulls fed free  
until April 1st.

— All bulls GE-EPD'd —

LIKE US ON





# Sale Reports

## Generations a Family Affair Sale Next Generation Genetics and MGM Polled Herefords

Endeavor, Wisconsin

October 10, 2021

Auctioneer : Eddie Burks

Cattle sold into 7 states

28 Female Lots — \$3,168

### Top Selling Open Female:

Lot 28B, Next Gen 8459 Sweet Sally 111 to C&L Herefords, \$6,500.

### Top Selling Pairs:

Lot 4, MGM Booming Sensation 23G ET by Churchill Sensation 028X to Slayton's Beardance, PA, \$3,000. Calf. MGM 730 Vanguard Princess 16J by Birdwell Vanguard 5022 9337 to Slayton's Beardance, \$4,700.

Lot 11, MGM Red Star 11F by MSU TC

Revolution 4R to Joe Sutherland \$3,600. Calf, MGM Lead Star 18J to Rock R Simmental, \$3,200.



Top Selling Female at the Generations A Family Affair Sale was Lot 28B, Next Gen 8459 Sweet Sally 111. She sold to C&L Herefords, Ixonia, WI for \$6,500.



Meemie and Mel Contour from Wheatland, WY were at the Mohican West Bull Sale.

### Mohican West

Bull Sale

Nov. 8, 2021

Laurel, MT

Auctioneer: Joe Goggins

45 Bulls — \$3,064

### Top Lots:

Lot 46, TDP 4013 211H, 9/2/20 by Innisfail WHR X651/723 4013 to Durbin Creek Ranch, Thermopolis, WY, \$6,500.

Lot 7, Mohican Advantage 25H, 2/2/20 by EFBEEF BR Validated B413 to Keenan Ranch, Ismay, MT, \$6,250.

Lot 43, TDP 4013 208H, 8/30/20 by Innisfail WHR X651/723 4013 to Yellow Horn Ranch, Custer, MT, \$5,000.

Lot 3, Mohican Blueprint 9H, 1/5/20 by Boyd 31Z Blueprint 6153 to Jim Hultine, Helena, MT, \$4,750.

Lot 22, Mohican Salute 76H, 2/16/20 by NJW 76S 27A Salute 201C to Keltner Ranch, Terry, MT, \$4,750.



Warren Dunn from Buffalo, SD, was a repeat customer at the Mohican West sale.

## CATTLEMEN'S CHOICE SALE

### FEBRUARY 7, 2022

1 pm MST • At the Pelton Ranch • Halliday, ND

SELLING HEREFORD & ANGUS BULLS

REGISTERED BRED HEIFERS & F1 BALDY OPEN HEIFERS

*Featuring  
these herd sires*



WSF WARRIOR FUSION F51

Reg#: P44066989

Sire: WHITEHAWK WARRIOR 845C ET

Dam: CKP MIRADA 3005 ET



BUSHS SHIFTIN GEARS 82

Reg#: 18941934

Sire: MOGCK IN FRONT 353

Dam: BUSHS BISMARCK GAL 0436



GLENLEES 5D HUMBOLT 1F

Reg#: P44191261

Sire: HAROLDSONS TOTEM 200Z 5D

Dam: RVP 106A CAMEO GIRL 45C

### PELTON POLLED HEREFORDS



Craig Pelton

40 93rd Ave

Halliday, ND 58636

701-260-0058

This sale will be broadcast live on the internet.  
**DVAuction**  
Broadcasting Real-Time Auctions  
Real time bidding & proxy bidding available.



# 70 HOMOZYGOUS POLLED HEREFORD BULLS

## BAR JZ RANCHES

**TUESDAY, FEBRUARY 22, 2022 • 1:00 P.M.**

## 73RD ANNUAL BULL SALE

**DVAuction**  
Broadcasting Real-Time Auctions

**NEW LOCATION!**

BAR JZ SOUTH RANCH SALE BARN  
9 miles north of Holabird, SD

*Selling:*

- 13 Two-Year-Old and 18-Month Polled Hereford Bulls
- 58 Yearling Polled Hereford Bulls
- 50 Yearling Limousin Bulls



**BAR JZ VALKYRIE 300J**  
SIRE: RV VALOR 9444G  
BW 76  
Pictured at 9 months

AHA GE-EPD	
CED	BW
6.7	1.5
WW	YW
63	97
M	TEAT
30	1.60
REA	MRB
.62	.12



**BAR JZ VAGABOND 304J**  
SIRE: RV VALOR 9444G  
BW 71  
Pictured at 9 months

AHA GE-EPD	
CED	BW
8.5	1.6
WW	YW
62	98
M	TEAT
30	1.40
REA	MRB
.67	.11

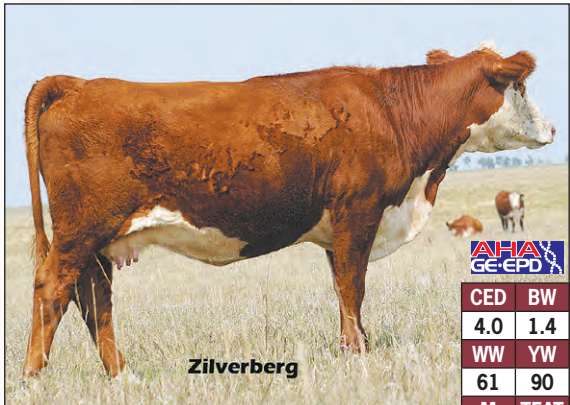

**BAR JZ POPPY 355G**  
SIRE: CHURCHILL PILGRIM 632D  
DAM OF BAR JZ VALKYRIE 300J

AHA GE-EPD	
CED	BW
4.0	1.4
WW	YW
61	90
M	TEAT
31	1.70
REA	MRB
.37	.13



**BAR JZ VISTA 305J**  
SIRE: RV VALOR 9444G  
BW 70  
Pictured at 9 months

AHA GE-EPD	
CED	BW
10.9	1.1
WW	YW
61	101
M	TEAT
30	1.40
REA	MRB
.65	.12



**BAR JZ RENEGADE 313J**  
SIRE: BAR JZ BUCCANEER 210E  
BW 65  
Pictured at 9 months

AHA GE-EPD	
CED	BW
16.7	-2.2
WW	YW
51	71
M	TEAT
31	1.60
REA	MRB
.45	.08



**BAR JZ VERACITY 315J**  
SIRE: RV VALOR 9444G  
BW 85  
Pictured at 9 months

AHA GE-EPD	
CED	BW
-4.8	3.4
WW	YW
71	111
M	TEAT
32	1.50
REA	MRB
.69	.03



**BAR JZ DESPERADO 345J**  
SIRE: BAR JZ BUCCANEER 210E  
BW 85  
Pictured at 9 months

AHA GE-EPD	
CED	BW
9.2	0.3
WW	YW
57	79
M	TEAT
32	1.50
REA	MRB
.49	.07



**BAR JZ FERRARI 406J**  
SIRE: INNISFAIL WHR X651/723 4013  
BW 71  
Pictured at 8 months

AHA GE-EPD	
CED	BW
8.7	0.8
WW	YW
66	100
M	TEAT
26	1.50
REA	MRB
.32	.39

1ST BREEDING SEASON GUARANTEE • VOLUME DISCOUNTS  
FREE DELIVERY 300 MILES ON BULLS • 50 DAYS FREE BOARD ON BULLS

VISIT US AT: **WWW.BARJZ.COM**  
for catalog and video of sale bulls

**Bar JZ Ranches**



Don & Peg Silverberg  
Seth & Bridget Silverberg  
Holabird, SD  
605/870-2169 Seth  
605/870-1302 Don  
605/852-2966 Office  
cattle@barjz.com





Pete Atkins (left) from Tea, SD and Dan Fawcett from Ree Heights talking things over before the SD Excellence Sale.



Robbi Pritchard (left), Aurora, SD, Donnie Begalka, Castlewood, SD and Dick Wettlaufer of Winfred, SD probably discussing EPDs!

## Sale Report

**SD Excellence Sale**  
**Brookings, SD**  
**Nov. 13, 2021**  
**Auctioneer: Chisum Peterson**

**21 Females — \$4,131**  
**16 Steers — \$2,300**

### Top Females:

Lot 4, BSC Adle 1251 ET, 3/12/21 by ECR Shameless 7586 ET; consigned by Blume Show Cattle, Redfield, SD sold to Heezen Ranch, Wessington Springs, SD, \$6,750.

Lot 8, CC Julie 46F 10J ET, 2/6/21 by H FHF Authority 6026 ET; consigned by Covey Cattle, Hamill, SD sold to Max McGunegill, Jasper, MN, \$6,750.

Lot 21, LP Miss Dinero 108 ET, 3/17/21 by DKF RO Cash Flow 0245; consigned by Peterson Cattle Co., Holabird, SD sold to Jason Hasper, Herreid, SD, \$6,000.

Lot 6, BRNT KB Velvet 312J ET, 1/10/21 by ECR RO Rushmore 418 ET; consigned by Brandt Herefords, Emery, SD, sold to Kansas Kroll, Andover, SD, \$5,000.

Lot 17, LLH Lady Sensation 107, 3/04/21 by ECR 2296 Flot Sensation; consigned by Landon Laible, Howard, SD, sold to Gabrielle Fink, Plankinton, SD, \$5,000.

### Top Steers:

Lot 34, 139, 3/26/21 by R Leader 6964; consigned by Muller Cattle, Davis, SD, sold to Jason Hasper, Herreid, SD, \$4,250.

Lot 33, 10, 3/25/21 by Miles Ahead; consigned by Muller Cattle, sold to Makayla Simmermon, Colton, SD, \$3,750.00

38, SQCF 725 Alpha 153, 5/2/21 by SQCF 10 Home Plate 725; consigned by Stenberg Herefords, Colman, SD sold to Havana Mikkelsen, Watertown, SD, \$3,750.

Lot 23, Blum Abe 988J ET, 3/06/21 by CHEZ/HARA/PUGH Mr 8860 consigned by 4K Cattle Co., Reliance, SD, sold to Jason Hasper, \$3,500.



Lynne Johnson, Milford, IA, at the Excellence Sale. She and her husband Jack are good customers at this sale.

## 2022 BLACK HILLS STOCK SHOW & RODEO®

# HEREFORD SHOW & SALE

**WEDNESDAY, FEBRUARY 2** **SHOW 9AM | SALE 1PM**

## SELLING TOP GENETICS IN THE HEREFORD BREED FROM THESE QUALITY CONSIGNORS

THE MONUMENT | RAPID CITY, SD

**Bar Star Cattle LLC**  
 Chad Murnin  
 Musselshell, MT | (406) 399-7811

**Blume Herefords**  
 Michael Blume  
 Pierre, SD | (605) 870-0052

**Brandt Herefords**  
 Joseph Brandt  
 Emery, SD | (605) 949-2636

**Cardinal Creek Cattle Co.**  
 Robert Orsten  
 Willmar, MN | (320) 894-0171

**Covey Cattle**  
 Calah Covey  
 Hamill, SD | (605) 840-1334

**Diamond K Livestock**  
 Kolton Knutson  
 Clinton, WI | (608) 732-4955

**Dolieslager Show Cattle**  
 Kyle Dolieslager  
 Doon, IA | (712) 460-0081

**Ernst Herefords**  
 Marshall Ernst  
 Windsor, CO | (970) 381-6316

**Fawcett's Elm Creek Ranch**  
 Keith Fawcett  
 Ree Heights, SD | (605) 870-0161

**Freking Cattle Co.**  
 Brad & Mag Freking  
 Alpha, MN | (570) 841-0401

**Hanson's Polled Herefords**  
 Sherry Hanson  
 Conde, SD | (605) 382-7477

**Kegley Farms**  
 Kegley Farms  
 Burlington, WI | (414) 254-2379

**Knutson, Kinlee**  
 Kinlee Knutson  
 Clinton, WI | (608) 732-4955

**Krebs Cattle Company**  
 Ty Krebs  
 Gordon, NE | (308) 360-0300

**Krebs, Kynsleigh**  
 Kynsleigh Krebs  
 Gordon, NE | (308) 360-0300

**KW Cattle**  
 Katie West  
 Harrisburg, NE | (701) 870-0385

**Lazy VK Herefords**  
 Jared Schinzel  
 Burns, WY | (970) 290-1742

**Lietzau Hereford Farm**  
 Harold Lietzau  
 Sparta, WI | (608) 633-2875

**LNJ Farms & Ranch**  
 Jackie Bothe  
 Aurora, SD | (605) 691-3842

**Muller Cattle**  
 Glenn Muller  
 Davis, SD | (605) 359-0668

**Muller Cattle**  
 Steven Muller  
 Agar, SD | (605) 359-0667

**Neil, David**  
 David Neil  
 Pine Island, MN | (507) 696-3386

**Neilyne Genetics**  
 Byron, MN | (507) 993-5062

**Nelson Herefords**  
 Brett Nelson  
 Burwell, NE | (308) 214-0334

**Petrilena Herefords**  
 Michael & Brittany Petrilena  
 Keenesburg, CO | (720) 955-1266

**Pieper Livestock**  
 Elle Pieper  
 Gary, SD | (605) 520-6106

**Rasmussen, Shaedan**  
 Shaedan Rasmussen  
 Aurora, SD | (605) 690-0100

**Sander Herefords**  
 Clayton & Rhonda Sander  
 Custer, SD | (605) 673-4205

**Stroh, Leighton**  
 Leighton Stroh  
 Roy, MT | (406) 366-3295

**TSR Cattle Co.**  
 Troy & Shannon Rasmussen  
 Aurora, SD | (605) 690-0100

**Walsh Family Herefords**  
 Jackson Walsh  
 DeGraff, MN | (320) 368-0225

**White Ranch**  
 Jeff White  
 Menomonie, WI | (715) 556-0526

**Wilhelm Cattle**  
 William Wilhelm  
 Sundance, WY | (307) 281-5896

**Wirth Polled Herefords**  
 Lance & Brent Wirth  
 New Richmond, WI  
 (715) 377-6876 or (715) 760-1727

**BREED REPRESENTATIVES:**  
 Michael Blume 605-870-0052  
 Troy Rasmussen 605-870-0052

**JUDGE:**  
 Jeff Ward, Laramie, WY

**AUCTIONEER:**  
 Lynn Weishaar, Reva, SD

**SUPREME ROW**  
**JUDGING & PARADE:**  
 Saturday, February 5  
 Judging 6pm | Parade: 8pm



**2021 CHAMPION BULL**  
 Consigned by: TL Herefords, Canby, MN  
 Purchased by: Tom & Jill Arnesen, Florence, SD



**2021 CHAMPION FEMALE**  
 Consigned by: Kessler Livestock, Gary, SD  
 Purchased by: Muller Cattle & Eichler Livestock, Davis, SD



**LIVESTOCK HEADQUARTERS:**  
 Ask for Livestock Rate & receive 20% OFF Rooms

**Cambria Inn & Suites**  
 605-341-0101  
**Mainstay Suites**  
 605-719-5151

View Shows & Sales at **DVAuction.com** Broadcasting Real-Time Auctions

View Pictures and Sale Catalog at: **BlackHillsStockShow.com**



**Northern Hills**  
 BUSINESS & TAX

**Specializing in Ranch, Farm, Small Business and Personal Tax Preparation and Bookkeeping**

**605-720-2130**

**nhbusiness@rushmore.com**  
 www.northernhillsbusinessandtax.com

Offices located in  
 Sturgis and Reva South Dakota



# Winter EDITION

NEBRASKA CATTLEMEN'S CLASSIC • BUFFALO CTY. FAIRGROUNDS • KEARNEY, NE



## Hereford SHOWS & SALES

Selling  
at the  
2022  
Classic!



**CATTLE SHOWS WEDNESDAY, FEBRUARY 16**  
**BULL SALES THURSDAY, FEBRUARY 17**  
**HEIFER SALES FRIDAY, FEBRUARY 18**  
**PROSPECT STEER SALE SATURDAY, FEBRUARY 19**

Check out all the opportunities at the *Winter Classic!*

**LiveAuctions.TV** Can't make it in person? **JOIN US LIVE!**



FEED GREATNESS®



AURORA  
COOPERATIVE  
Tougher Together



CORTEVA™  
agriscience

PLATTE VALLEY AUTO  
LEXINGTON • KEARNEY



PONY  
EXPRESS  
MINDEN • GOTHENBURG



SURE-CHAMP

**CHECK OUT ALL THE EVENTS: [Cattlemens.org](http://Cattlemens.org)**

KEARNEY, NE | 308.627.6385 | RONETTE K. BUSH-HEINRICH - MGR. |  FOLLOW THE CLASSIC



# ANNUAL PRODUCTION SALE

## Wednesday, February 9, 2022

1 p.m., Stockmen's West,  
Dickinson, ND

**Selling:** 34 Yearling Bulls - Including 4 Bulls, 2 polled, from Jill Hotchkiss • 12 Two-Year-Old Bulls  
10 Registered Open Yearling Heifers • 35-40 Commercial Open Yearling Heifers  
40 F1 BWF Heifers from Duane & Garrett Zent • 60 F1 BWF Heifers from Bert Hauge  
35 F1 BWF Heifers from Paige Hagen

**Sires represented:** CL 1 Domino 6187D, CL 1 Domino 993G 1ET, HH Advance 9102G, HH Advance 3297A ET,  
H5 5019 Advance 8217 H5 2185 Domino 799, FH Navarro 227, FH Navarro 242 MD, H5 1147 Advance 417 and UU Sensation 7056E



BW	3.2
WW	47
YW	81
M	30
MG	54
REA	.50
MRB	.24
CHBS	131

**FH 928 MARK DOM 103 LC** • 44280642 • DOB: 1/28/21

This 0945 grandson really pushes the scale down. He was the heaviest at weaning. He's long & deep sided with a big hind quarter. Dam has a perfect udder.



BW	2.8
WW	52
YW	89
M	33
MG	59
REA	.52
MRB	.13
CHBS	115

**FH 242 NAVARRO 114 MD 1ET** • 44305252 • DOB: 2/6/21

This ET son of 242 & our favorite 572 cow is stylish & clean made with meat in all the right places. 149 is a flush mate.



BW	4.3
WW	47
YW	80
M	26
MG	50
REA	.52
MRB	.15
CHBS	122

**FH 928 MARK DOM 115 AF** • 44305245 • DOB: 2/8/21

Half brother to 103 out of a 12 year old cow. He's clean made, wide topped & correct in his structure.



BW	1.7
WW	52
YW	90
M	36
MG	62
REA	.56
MRB	.20
CHBS	139

**FH L1 DOMINO 117** • 44280643 • DOB: 2/19/21

A 993G son out of our Stuber 553C donor cow. He's smooth shouldered, long sided & red to the ground. He boasts 15 traits above the 30th percentile.



BW	4.0
WW	70
YW	111
M	36
MG	71
REA	.21
MRB	.20
CHBS	117

**FH 417 ADVANCE 124 MD** • 44305244 • DOB: 2/20/21

This is the third 417 son our 426 cow has had in the sale. He is long sided, deep ribbed & wide from behind.



BW	1.9
WW	56
YW	94
M	31
MG	59
REA	.40
MRB	.37
CHBS	138

**FH 6187D DOMINO 129 1ET** • 44302321 • DOB: 2/8/21

This ET son of 6187 by our 318 donor cow has been impressive since birth. Two red eyes, red to the ground & structurally sound. He has a great EPD package.





BW	2.3
WW	51
YW	87
M	33
MG	59
REA	.52
MRB	.14
CHB\$	116

**FH 242 NAVARRO 149 MD 1ET • 44298777 • DOB: 2/11/21**  
Another ET son from the 242 by 572 flush. He's been a favorite since birth. He combines eye appeal, muscle & stoutness into one complete package.



BW	1.6
WW	50
YW	84
M	28
MG	54
REA	.50
MRB	.30
CHB\$	145

**FH 9102G ADVANCE 156 • 44305253 • DOB: 3/4/21**  
A light birthweight son of Holden 9102G. He's solid marked & has gotten better every step of the way.



BW	2.5
WW	55
YW	91
M	33
MG	60
REA	.47
MRB	.19
CHB\$	129

**FH 799 DOMINO 159 • 44305250 • DOB: 3/4/21**  
A 799 son that's long sided & moderate framed. Dark red & short marked. Dam has a perfect udder.



BW	2.7
WW	57
YW	96
M	36
MG	64
REA	.28
MRB	.11
CHB\$	121

**FH L1 DOMINO 165 LF • 44305246 • DOB: 3/10/21**  
Another 993G son who offers an excellent EPD package. 11 traits above the 30th percentile.



BW	4.3
WW	55
YW	94
M	25
MG	52
REA	.41
MRB	.29
CHB\$	134

**FH 227 NAVARRO 094 MD • 44207601 • DOB: 3/10/20**  
A 227 son who is thick made & short marked. He offers tremendous internal capacity & natural thickness throughout.



BW	3.0
WW	53
YW	89
M	26
MG	53
REA	.26
MRB	.27
CHB\$	122

**FH 227 NAVARRO 0142 MD • 44207691 • DOB: 4/23/20**  
A 227 son who is long sided & heavy muscled. He's been a standout amongst our two-year-olds all summer & fall.



**1102**  
A great representation of this year's heifers. 1102 is long & deep sided & is wide over top & into her hind quarter. More like her will be offered on sale day.

Bid live online at  
[www.TheLivestockLink.com](http://www.TheLivestockLink.com)  
**The Livestock Link**



*We will have pair videos  
coming to our website &  
sale cattle videos  
will be available in January  
[www.friedtherefords.com](http://www.friedtherefords.com)*

**Where you can buy with confidence!**  
For more information or a catalog contact:  
Gary & Kirsten  
701-824-2300 • 701-290-7231 (Gary) • [gfriedt@hotmail.com](mailto:gfriedt@hotmail.com)  
Megan & Dusty Dukart  
701-290-7230 (Megan) • 701-730-4335 (Dustin)  
Aaron & Tatian Friedt • 701-590-9597 (Aaron)  
Lindsey & Drew Courtney  
8733 55th St SW, Mott, ND 58646



# Holden...

(continued from page 1)

Though the original intent was “to capture heterosis — or hybrid vigor — and produce a consistent product by crossing inbred lines,” the detrimental effects of strict, and closely related inbreeding on production efficiency and the expression of recessive defects were obvious, the USDA says.

On a positive note, though, Line 1 cattle have shown that “the Hereford-Angus cross female is widely viewed as one of the best females available for commercial beef production. In large part, because of heterosis, these cross-bred cattle have high fertility, are long-lived, and thrive in temperate regions,” USDA says. “Today, more than half of all Herefords recorded in the United States trace part of their ancestry to Line 1.”

Now, nearly 75 years after his great

grandfather, Jack Holden and his family are 100 percent invested in the power of line breeding and are carrying on the Line 1 tradition in a big way.

“It is a big part of what we’re known for,” Holden said. “There’s no doubt about the consistency of line breeding.”

This consistency is what has helped Holden customers “feel comfortable” because “what you see is what you get,” Holden explained.

And what you’re going to see when you look through their cattle is uniformity and functionality across the board.

“We breed for quality,” he said. “If you don’t like the first five or 10, you won’t like the next 300.”

More specifically, Holdens don’t believe in chasing trends or breeding “the outliers.” Instead, they look to make complimentary pairings.

“We aren’t trying to raise the ultimate curve bender,” he said. “We look for balanced traits across the board.”



Fall bulls out on pasture at Holden Herefords near Valier, Montana.

Holden acknowledged that you could select consistent phenotypic traits without line breeding, however, they won’t have that consistency with their pedigrees.”

“The strength of our program is our

selection, and when you look at our program, we are above average across the board all the time,” Holden said.

A large part of their success, Holden added, has to be attributed to their Line 1 genetics which have stood the test of time when other line breeding families couldn’t.

“There’s been a lot of families of cattle that were line bred, and a lot of them couldn’t withstand it” because those non-Line 1 families had genetic issues that “stacked up over time [...] whether it was an udder issue or a true recessive genetic defect,” Holden explained.

But, that’s not to say that Line 1 cattle are immune to the potential risks of line breeding; with that in mind, Holdens are extremely intentional with their breeding decisions to avoid those issues and to promote genetic progress at the same time.

With line breeding, “you exaggerate good traits, and you can exaggerate bad traits,” Holden conceded. “You have to be extra careful.”

One measure that’s taken is to cull extremely hard, especially when it comes to the fertility of their females.

“We use a short 50-day breeding season followed by a 30 day clean up. All cows that don’t breed in the first 50 days are sold unless there is a very specific reason for them not breeding,” Holden said. “This is one of our checks and balances to make sure we keep everything in order and don’t push any traits too far.”

When it comes to the bulls used in their herd, they stick around for a maximum of three breeding seasons because in that time, Holden said, “a bull should raise a son better than himself. We want to turn the generations and keep the progress moving.”

To push their genetics forward, Holdens have incorporated an elaborate embryo transfer program with only proven females because “you can’t have too many great cows stacked in a pedigree,” Holden explained.

Additionally, the Holden outfit has historically put a heavy emphasis on the data behind their breeding strategies.

“We have to look five or six years

## EASTERN MONTANA GENETICS

PRODUCING EFFICIENT, PRACTICAL AND PROFITABLE CATTLE!

**SELLING PRIVATE TREATY: 170 PERFORMANCE BULLS!**

**120 POLLED AND HORNED HEREFORD BULLS 50 RED ANGUS BULLS**

**SIRED BY:**

Long Range 203D - 29 sons  
Journey 54F - 20 sons  
Cuda 504C - 17 sons

FT. Knox 4040 - 12 sons  
Ridge 254G - 8 sons  
Vigilante 89 - 8 sons

NightCap 7256E - 7 sons  
Long Range 141F - 7 sons  
Ridge 311F - 5 sons



**BLL 7256E NIGHTCAP 17J**

44288370 • 2/26/21 • Horned

Sire: CHURCHILL NIGHTCAP 7256E

MGS: UPS DOMINO 3027

CE 13.1 BW -0.4 WW 43 YW 76 MM 28 MG 50  
REA 0.41 MARB 0.25 BMI\$ 394 CHB\$ 128



**BLL 504C CUDAS 54J**

44288353 • 3/3/21 • Polled

Sire: BEHM 100W CUDAS 504C

MGS: NJW 73S 38W RIDGE 103C ET

CE 3.1 BW 2.0 WW 62 YW 103 MM 42 MG 73  
REA 0.64 MARB 27 BMI\$ 457 CHB\$ 150



**BLL 203D LONG RANGE 93J**

44289440 • 3/15/21 • Polled

Sire: NJW 76S 27A LONG RANGE 203D ET

MGS: CHURCHILL SENSATION 028X

CE 5.9 BW 2.0 WW 56 YW 91 MM 35 MG 63  
REA 0.36 MARB 0.08 BMI\$ 434 CHB\$ 99



**BLL 203D LONG RANGE 145J**

44289469 • 3/19/21 • Polled

Sire: NJW 76S 27A LONG RANGE 203D ET

MGS: CHURCHILL SENSATION 028X

CE 5.0 BW 2.0 WW 55 YW 90 MM 36 MG 63  
REA 0.31 MARB 0.07 BMI\$ 421 CHB\$ 97

**SELECT NOW**  
**VOLUME DISCOUNTS**  
**FREE WINTERING**  
**DELIVERY IN THE SPRING**



*Beery's Land & Livestock Co.*

VIDA, MONTANA  
59274



503 MT Hwy 254 • Vida, MT 59274  
24 miles north of Circle on Hwy 13 - 5 miles east on Rd 254

Matt Beery • (406) 979-5720

Madri Blom - Herdsman • (406) 979-5711 • blcattle@gmail.com

**beeryherefords.com**

“like” us on facebook/Beery's Land & Livestock Co. - BEERY Herefords

(continued on page 20)



# Upstream Ranch

## ANNUAL PRODUCTION SALE FEBRUARY 5TH, 2022

**SELLING 300 BULLS & 45 BRED HEIFERS**

**INCLUDING: 170 COMING 2 YEAR OLDS & 130 FALL YEARLINGS**

**NJW 79Z Z311 ENDURE 173D ET**



CE	BW	WW	YW	MM	REA	MARB	CHB\$
3.5	4.1	78	130	30	0.82	0.32	157

**UPS MIGHTY 7850 ET**



CE	BW	WW	YW	MM	REA	MARB	CHB\$
2.4	3.3	64	101	42	0.47	0.15	126

**UPS 2504 SENSATION 7616**



CE	BW	WW	YW	MM	REA	MARB	CHB\$
8.7	1.0	73	112	34	0.64	0.17	133

**H5 6128 DOMINO 8193 1ET**



CE	BW	WW	YW	MM	REA	MARB	CHB\$
0.4	4.2	69	111	35	0.78	0.20	141

**FREE DELIVERY OR TRUCKING DISCOUNTS,  
FIRST BREEDING SEASON GUARANTEE & VOLUME DISCOUNTS**

## UPSTREAMCATTLE.COM

**BRENT, ROBIN & CARLEE MEEKS**

**Brent 308-214-0719 | Robin 308-214-0679 | upstreamranch@gmail.com**

**45060 Upstream Rd • Taylor, NE 68879**





## Holden...

(continued from page 18)

ahead on breeding," Holden said. "We are 100 percent focused on data."

Not only does this allow Holdens to mitigate any potential issues that could arise with line breeding, but it helps them to keep their genetics relevant and competitive.

"We always select cattle to improve our herd, but at the point we're at, it takes an incredible individual to make the needle move," Holden mentioned. "The bar is already set pretty high."

Now, it's important to note that just because the Holden herd remains closed, they still recognize the great things that are out there in the Hereford breed. Their decision to maintain their Line 1 exclusive program stems almost entirely from what these genetics can go out and do for others.

"There are a lot of good bulls in the breed," Holden said. "But that's our program."

When asked, hypothetically, why he doesn't go out and tap into some of those other great programs, Holden said that it would hamper what the Line



HH Miss Advance 4287B is the dam of two of their high selling bulls last year. Their 0022H bull is out of this cow, and he sold for \$75,000 for 1/2 interest and combines a great phenotype with lots of pigment and calving ease.



HH 8046F and 4287 are what Holden's deem the "ideal Line 1 female." HH Miss Advance 8046F is the dam of their 0043H bull that sold for \$100,000 last spring.

1 breeding could do for his own customers.

"If I bring in an unrelated bull, I'd be seeing that kick myself and taking it away from customers," Holden stated. Put simply, the "years of performance selection that pops out" in Holden cattle would be expressed more heavily in their own herd instead.

One way Holden cattle are really exceptional for their customers is with their "extra weight at weaning," he said. "It's obvious to the eye."

One customer called and said he "weighed their baldy calves and they

were 80 pounds different from their straight blacks," Holden explained. "We sell pounds and efficiency."

The consistency and quality of Holden genetics have also been useful when breeders get in a bind with their own herds and need to get things back on track.

"Over the years, the Line 1 has always been the source that they come back to to fix problems in their herd," especially when breeders were chasing extremes and defects like dwarfism surfaced, Holden said. "What saved us back then is that when other cattle had

BISCHOFF'S

# Ravine Creek Ranch

17TH ANNUAL PRODUCTION SALE:

## March 9, 2022

SELLING 50 BULLS, 20 HEIFERS PLUS FI BALDY HEIFERS  
 LOTS SIRED BY: ENDURE, CUD, STAND OUT, VALOR & RESIDENT  
 SIRES FLASH, EAGLESTONE, 209F, HOMETOWN 71C & STUD 7G









**Gerald & Janelle; Garret, Peyton & Cooper; Matt & Heather, Reagan, Parker & Easton Bischoff**  
 GARRET: 605.461.1555 . MATT: 605.350.0980  
 GERALD: 605.350.0979 . RAVINECR@SANTEL.NET



**ravinecreekranch.com . facebook.com/ravinecreekranch**

**Mike, Lori, Blake & Kyla Peskey**  
 LORI: 605.350.1015 . MIKE: 605.350.5788  
 PESKEYFARM@GMAIL.COM



wrecks, they needed what we had.”

When it comes down to it, though, Jack Holden puts as much time, effort, and passion into his program because he takes a lot of pride in carrying on his

great-grandfather’s legacy – which was not something he was expected to do, but rather it was a conscious choice.

In fact, at one point in his life, Jack got into the Angus business with his dad.



**Evans Family** — (Left to right) Brinkley, Taylor, Jay D and Kelli Evans.



**Holden Family** — (Left to right) Jessica and Brad Holden, Eric and Brooke Lawver, Jack & Tresha Holden.

“For a while, I had Angus, and I just had them,” Holden remembered. “I didn’t love them like I loved the Herefords.”

So, he dove headfirst into the indus-

try that he really loved.

He recalled telling his grandfather that “if you’re going to pass this on to me, I’ll do my best to carry on everything you’ve done.”

And Jack has done more than just carry it on – he’s helped make the Holden name a household one in the cattle business across the United States and around the world.

For instance, Holdens have made a big impact in Uruguay which, Jack mentioned, “has a very strong Hereford base in their national cowherd and has a great group of Hereford breeders.”

“We have exported semen down there for quite a few years now and the Line 1 cattle have had a very strong influence in the Horned herds in Uruguay,” he added.

“We also have several clients in Australia that have imported semen from Line 1 bulls to use,” Holden said. “We have visitors from Australia almost every year coming over to see the next generation of young sires and select the ones they like to use in their herds.”

With the help of JD Evans, who has been working alongside Jack for over 25 years, and now the help of his son and son-in-law, the Holdens are able to host two outstanding sales each year: their “Miss Advance Female Sale,” which took place in September, averaged over \$7500 on 30 lots with a top of \$31,500. They’ll be hosting their 56th annual production sale in the Spring.

Jack bought into what Les built, and he couldn’t be happier that the “fourth generation is back – it’s pretty exciting.”

On a larger scale, what’s particularly exciting, Holden concluded, is that the perception of Hereford cattle is shifting, especially in the commercial side of things, and no matter who you are, or what your program consists of, he wants to see the success of the Hereford breed.

“People involved in the Hereford breed are some of the very best, and it’s great to see that perception is finally on our side,” Holden said. “I don’t care what you raise, good Hereford cattle are good for all of us.”

# JAMISON HEREFORDS

TOTAL PERFORMANCE  
**BULL SALE**  
FRIDAY **FEB. 25, 2022**  
Jamison Ranch Sale Center • Quinter, KS

*New Generation\**  
**150 BULLS** Two Yr. Olds & Yearlings  
**DVAuction** Broadcasting Real-Time Auctions

**A COWMAN'S BREEDING BULL SOURCE...**

- Linebred Line 1
- Reputation Cowherd
- Problem-Free Beef Bulls
- Range Raised (no creep)
- Range Country Calving Ease
- Hereford Baldie Heterosis for Black & Red Cowherds

**...BACKED BY THE JAMISON GUARANTEE!**

**JAMISON *New Generation\** BULLS...** The most powerful, range raised, JA Multi-Trait, Performance & Carcass Value bulls yet!



**CL1 DOMINO 6163D**  
Total Performance, 10-Trait Leader  
Beef Bull ...Cowherd to Carcass!



**CL1 DOMINO 6187D**  
Dynamic 9-Trait Leader ...BW to YW Spread,  
More Paywt., Premium CHB Value!



**HH ADVANCE 4082B**  
Proven Stockman's Total Performance,  
Herd Builder ...CE, Paywt., Great Cows!

**GORDON JAMISON & SONS 785/299-0441** 2271 County Rd. 74 • Quinter, KS 67752

**UNITED LIVESTOCK BROKERS, INC.** • Jay George 605/391-6230 • Lebo, KS

[www.jamisonranch.com](http://www.jamisonranch.com)



## Churchill...

(continued from page 1)

and gave me enough money and confidence to go buy a ring for Nancy," Dale said. "He got our married life started."

Dale and Nancy officially started the Churchill herd in the 1980s with the purchase of a few small cowherds to establish the ground floor of their program. With all of the hope, passion, and confidence in the world in what they were trying to do, Dale and Nancy weren't immune to the hardships that the ag industry, and specifically the Hereford breed, experienced during those years.

"The 1980s weren't good to agricul-

ture. It was not easy," Dale said. "We were a young family just trying to make it while raising young kids."

At times, Dale wasn't sure they were going to make it and "thought the breed would drop out of sight." But looking back now, the Venhuizen's stuck with it because they "always enjoyed Herefords and Hereford people," and he's proud of how the breed "built back its reputation."

As Herefords began to reestablish their footing in the 1990s and made "some real progress" in the 2000s, so did the Churchill program.

Now, over 40 years later, the notoriety of their herd has grown, but one thing, the most important thing, has stayed the same.



Dale has loved studying and evaluating good, Hereford cattle since he was young.

Photo by Morgan Meisenheimer



Dale and Nancy pictured with eight of their now nine grandchildren. For them, it's exciting that the kids are getting old enough to really get their hands dirty when they visit the ranch.

Photo by Sarah Notorius

"Currently, it's just Nancy and me making decisions together," Dale stated.

Their four daughters, Katie, Anne, Megan, and Camille, all have their own careers, and three live out of state with their own families.

"They help out here, just not in a day-to-day capacity," he said, and as time has gone on, Dale and Nancy have started to take the future of the ranch "day-by-day and year-by-year."

The Churchill ranch, like any other, is no small undertaking, especially with their goal of raising exceptional cattle that are competitive in the Hereford world and across all breeds. Annually, they host a fall female sale with about

100 outstanding females, a spring bull sale with approximately 125 head, and they'll have nearly 350 pairs when calving season is said and done.

To keep them from chasing their tails, Dale and Nancy are considering downsizing to a more manageable number during calving season, but until then, they have managed to enlist the help of a "great crew" to make things run smoothly.

Buck Ward has been with the Venhuizen's for five years now, and he "manages the feedlot and cowherd, is in charge of farming, and works with commercial bull buyers," Dale said.

(continued on page 24)

**L BAR W  
CATTLE  
COMPANY**

THE PINNACLE OF  
HEREFORD GENETICS

## SIXTH ANNUAL PRODUCTION SALE 3.11.22

AT THE RANCH ABSAROOK, MT  
LUNCH NOON | SALE 1:00 PM MST

Bid Online



Selling horned yearling and  
2 year old bulls and select  
females

**SEMEN SALES**

for more information visit  
**www.LBarW.com**

Carl & Denise Loyning • Mike & Jeannette Walen  
(406) 328-4095 • 406-425-2484 (c) • cdloyning@gmail.com  
21 Red Barn Lane • Absarokee, MT 59001



# Durbin Creek Ranch Annual Bull Sale

## WEDNESDAY, FEBRUARY 9, 2022

### WORLAND, WYOMING | 1:00 PM MST

Selling 100 Range Ready, PAP Tested, Hereford Bulls and F1 Baldy Females



**DCR 428B Manhattan 0018**



**DCR 428B Manhattan 0072**

#### Greg and Karen Hertel

Managers

Ishawooa Mesa Ranch, LLC

Cody, WY 82414

"We have used the DCR 428B Manhattan 6007 bull since the fall of 2018. We calve in the summer so he has produced two crops of calves for us. He has bred most of our replacement heifers and they have all calved on the range, 100% unassisted, with no losses. Comparing steers out of the same cows, Manhattan 6007 yearling steers in mid-November, weigh 10-16% more. Yearlings from this bull are also at the top 10% in weight coming off summer range in October and keep gaining on fall and winter pasture. This is the time of year when a yearling that can keep gaining at a rate over 1.5 lbs a day on fall and early winter grass, lowers feed costs but will not lose quality in the final product. Bulls like these are what make our operation profitable, more pounds of beef at a lower cost of production, without a loss in quality."



*Durbin  
Creek  
Ranch*

**Cattle for Commercial Cowmen  
from Commercial Cowmen**

The Agar Family  
3292 Grass Creek Rd  
Thermopolis, WY 82443  
Wyatt Agar: (307) 867-2404  
[www.durbincreekranch.com](http://www.durbincreekranch.com)



## Churchill...

(continued from page 22)

They also take advantage of the fact that their ranch is only 20 miles from their alma mater: Montana State University. They “rely on young people” who come out and work part-time, and they’ve hit the jackpot with some great help over the years.

Colby Atchinson is studying engineering at MSU and has been helping on the ranch for three years now.

“He’s everything you could possibly ask for in an employee,” Dale said.

Megan Leep has done a lot of sale prep for the ranch, and they even had an intern from Iowa who wanted to gain some experience and fulfill a dream of living in Montana.

“That went really well,” he said. “Internships don’t always work well, but sometimes it works out for both of you.

Outside of the physical labor that goes into making a ranch run smoothly, Dale and Nancy have committed wholeheartedly to the marketing of their operation. They like to incorporate a mix of traditional print advertising while also branching out into the virtual space.

In order to achieve their goal of producing and marketing “the very best quality Hereford genetics for the local, national, and international beef industry,” the Venhuizens have been working with Morgan Meisenheimer to take their photos, build ads, and put together their sale catalog.

They’re proud of the work Meisenheimer does, because the pictures she takes “aren’t photo-shopped,” Dale said. “They are what they are.”

The sleek design of their website and their

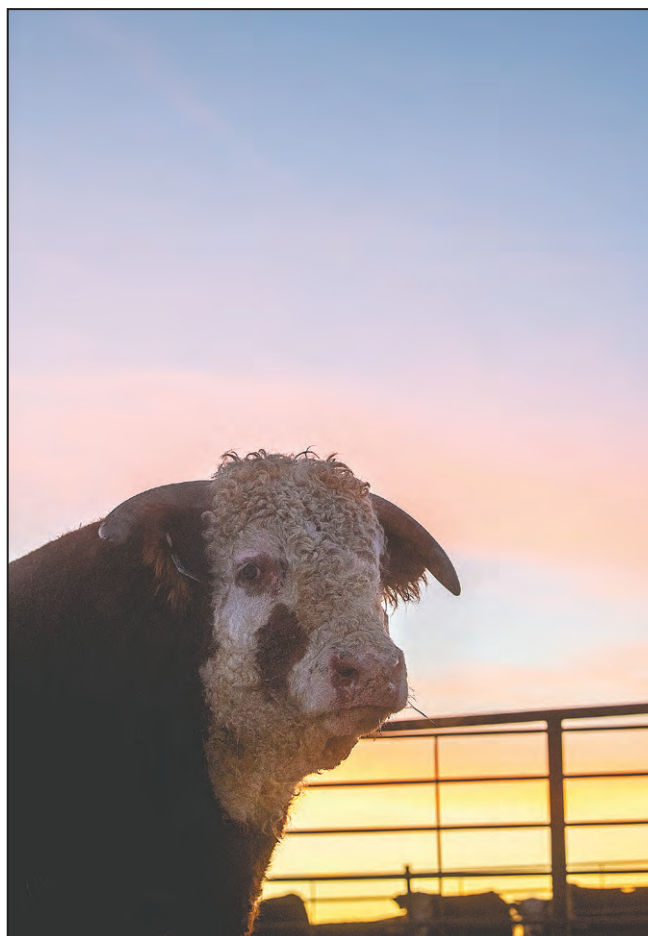

Sensation 028X helped get the Churchill name on the map and push the breed forward, Dale said. Photo credit to Morgan Meisenheimer.

social media presence, which is a different approach than they’ve had in the past, is thanks to the help of Katie Songer.

“The social media deal is pretty incredible,” he explained. “It’s today’s news, on demand.”

However, for any of this, the photos, the Fall female and

Spring bull sales, the website, and social media, to be effective, it comes down entirely to the quality of the cattle. Dale and Nancy believe that intricate genetic planning is necessary because, in order “to be viable two years from now, we have to make smart decisions today,” he said.

“Are genomics and EPDs perfect? I don’t know. But, they help,” Dale mentioned.

Churchill cattle are evaluated objectively from a young age by blending together the right recipe of birthweight, weaning weight, and yearling weight and putting it all “in an eye-appealing package,” he said.

“They have to look good – there’s a sense of pride in ownership,” Dale stated.

The Churchill program is also young in terms of the cattle they use. While some operations are leery of using genetics before the individual has really proven themselves, Dale has the utmost confidence because he’s done extensive genetic research and has been planning for these cattle for years prior to when they were born.

“We have a high level of confidence in our cattle from a young age,” Dale said. “There’s a cowboy sense on the ranch with EPD’s and genomics along with how we see cattle put together.”

Aside from raising elite, home-raised cattle such as Churchill Sensation 028X, who Dale believes “did a lot of good for the breed,” the Venhuizens aren’t shy about investing in quality genetics from other producers; However, being the planners that they are, Dale and Nancy have a select group of herds from other operations that they have trust and confidence in.

One investment that they’re particularly excit-

(continued from page 26)

### SEMEN FOR SALE

\$60 Canadian

\$50 USD

no certificate

- ✓ Fresh genetics, outcross to most Hereford programs.
- ✓ Natural full brother to Hills-Galore 44Z Resolute 128D.
- ✓ Homozygous Polled.
- ✓ Powerful EPDs.
- ✓ Proven, predictable and powerful.

Owned by Hills Galore Stock Farms,  
Bookcliff Herefords and Frank Hug & Sons.

#### \*\*\*NEWS FLASH\*\*\*

**National Junior Hereford Assn  
Fed Steer Shootout results:**  
Rewind sired steers won the  
average daily gain contest  
in both the purebred and  
crossbred divisions.

## HILLS-GALORE 44Z REWIND 147E Regno# 43966479



SIRE | KCF BENNETT REVOLUTION X51  
RST X51 REVOLUTION 4102  
RST MS 1030 TOP SECRET 5128

DAM | JB 531 BRAXTON CAL 605U  
HILLS-GALORE 52R CALLI 44Z  
HILLS-GALORE 32G MAY 52R

CED	BW	WW	YW	DMI	SC	SCF	MILK	M&G	CEM	MCW	US	TS	CW	FAT	REA	MARB	BMI	BII	CHB
6.8	0.9	61	111	1.0	1.5	22.3	29	60	6.6	101	1.10	1.30	67	.032	.55	.29	\$433	\$526	\$120

### FRANK HUG & SONS

Bob & Tish, Ed & Gretta  
Scranton, Kansas  
Bob: 785-230-0434  
Ed: 785-230-7597  
rdhug@msn.com  
fhug.sons@gmail.com



### BOOKCLIFF HEREFORDS

Tom & Andrea Krauss  
Russell, Kansas  
Tel: 785-483-3004  
Cell: 785-445-2529  
thomas.krauss@rwwsp.com



### HILLS GALORE STOCK FARMS

Alvin & Mary Kate Pawlitz, Julia, Alex & Georgia  
Hazlet, Saskatchewan  
Tel: 306-689-2597  
Cell: 306-587-7399  
hillsgalore@xplornet.com  
Follow us on facebook for updates





*Fawcett's*  
ELMCREEKRANCH  
*Ree Heights, South Dakota*

*The*  
**RANCHER'S**  
*Kind*  
www.fawcettselmcreek ranch.com



*Annual Production Sale*

**February 14, 2022 - 1 p.m. cst • Ree Heights, South Dakota**  
please join us for lunch prior to the sale

**100+head**

- Horned yearling & 2-year-old Hereford bulls
- Polled yearling & 2-year-old Hereford bulls
- Yearling & 2-year-old Angus bulls
- 70 open F1 baldy replacement females

live broadcast and online bidding  
**The Livestock Link**  
Livestock Videoing • Video Sales  
• Bid-by-Click Online Sales  
To view events go to  
www.TheLivestockLink.com

*Fawcett's*  
ELMCREEKRANCH  
*Ree Heights, South Dakota*

Keith, Cheryl & Matt • 605-870-0161  
Dan, Kyla, Hollis & Ivy • 605-870-6172  
Weston, Kris, Falon & Jensen

To request a sale catalog, please call or text 605-870-6172 or email [kylajfawcett@gmail.com](mailto:kylajfawcett@gmail.com)



# Final Farewell

## Neal Ward

On Friday night October 15, 2021 Neal DeLoy Ward (62) of Blackfoot, ID passed away. Neal loved his family, God and country. Neal, the son of DeLoy and Viola Ward, grew up in Rexburg, ID and was an avid scouter earning his Eagle and his American Farmer degree in FFA. He married his high school sweetheart Shelly Greene in the Idaho Falls Temple on March 21, 1980. Neal and Shelly moved to Blackfoot, ID to raise kids, cows, hay and grain. He passed his love of cows and the farm to his kids and grandkids. They have all helped with both the farm and cows.

Neal started a life-long love of cows and farming at the age of 3 as he rode a tractor with his dad and even the herd bull on his own when he was a little older. He accomplished his dream of owning and operating a successful farming and seedstock operations in both Madison and Bingham Counties and is well known for his purebred cattle across the United States and beyond. He owned Wooden Shoe Farms and Timber Creek Ranch which raise and sell registered Polled Hereford and Angus cattle. His cattle have won many awards at state, regional and national shows.

Neal had a big heart and helped a lot



of people. Everyone knew him as the person that could tell a good story that even in sad situations could make everyone laugh and smile.

He will be greatly missed by his family including: wife Shelly Ward, son Brad Ward (Blackfoot, ID) and his wife Brittany Ward and their children Jaylin, Zeke, Zade, Emma, Breck and Locke; his daughter Alicia Billman (Rigby, ID) and her husband Steve Billman and their children Tymber, Chyloh, and Cache; his daughter Jennifer Nelson (Buhl, ID) and her husband Arlin Nelson and their children Boedon, Treven, and Case; his son Kyle Ward (Blackfoot, ID); and his daughter Kelsie Ward (Santaquin, UT) and partner Brooke Ward; his parents DeLoy and Viola Ward (Rexburg, ID); mother-in-law Ada Greene (Archer, ID); brother Robert (Karen) Ward (Mountain Home, ID), sister Eileen (Glenn) Bradbury (Perry, UT), sister Ruby Ward (Logan, UT), sister Susan Rose (Matt) Lindsey (Rigby, ID) brother Perry (Holly) Ward (Blackfoot, ID), and more including in-laws, Bryant & Michelle Greene (Archer, ID), Gary & Wendy Wilcox (Archer, ID), Richard & Julie Griffel (Ashton, ID) and many nieces and nephews.

Condolences can be sent to the family at [www.hawkerfuneralhome.com](http://www.hawkerfuneralhome.com).

## Arlo Janssen

Arlo Janssen, 82, died in Klamath Falls, OR, on Nov. 4. He was born Jan. 8, 1939, to Herschel "Pete" Janssen and Marian Craig Janssen. He married Abbie Ryan on March 17, 1967, and they had one daughter, Andra Campbell, on Dec. 15, 1971. Arlo and Abbie divorced in 1973.

Arlo was active in sports in high school and received a full ride scholarship to Kansas State University for basketball. In typical Arlo style, he walked into and out of his first classroom the same day. He served in the Army from 1961-1963, stationed in Paris.

Arlo's passion was showing cattle, and he hit the trail from his hometown of Lorraine, KS, where he had a farm and started fitting and showing registered Hereford cattle. He formed Mid-America Cattle Co., a professional fitting and showing service, and hauled cattle all over the country. Arlo moved to Darby, MT, continuing on with his fitting service.

L1 Pacesetter was the 1983 and 1984 National Western Grand Champion Bull and set the pace in the '80s as the two-time champion and one of best breeding bulls of all time. L1 Challenger was the 1984 Reserve Champion at the National Western, Show Bull of the Year and five-time Register of Merit (ROM) champion. Arlo exhibited the grand champion bull at five of the nine ROM shows that year. He was named Top Herdsman during the 1984 stock show.

Shifting between Montana, Wyoming and Colorado, Arlo continued showing cattle and spending the summers in the mountains on horseback, which was his other passion. Few people know how much Arlo loved horses and mules. He also loved the mountains, and his wish was to be cremated and his ashes spread in the mountains of Wyoming.

Arlo judged several county fairs, state fairs and jackpot shows including the 1972 National Junior Angus Showmanship Contest in Lexington, KY; Western Junior Livestock Show in Rapid City, SD, in 1981; the Arizona

National in 2004; Western National Angus Futurity in 1987; and Cow Palace in San Francisco, CA.

In the mid '90s, Arlo purchased a handful of cows from Green Gardens Angus Farm, which was his dad's and brother Dick's operation. Arlo bred most of the cows to TC Stockman and made a run of his own in the registered Angus world, showing TJ Amigo and TJ Poppy to several championship banners. Having now acquired Roll of Victory Bull of the Year and Heifer of the Year on his own, he continued showing and fitting cattle for both himself and outside breeders.

Arlo spent the last years of his life with his daughter in Klamath Falls, OR. He is survived by Andra; his brother, Richard "Dick" Janssen; his sisters, Arvo Jo Walker and Joyce Cotton; two grandchildren, Colton Campbell and Caitlin Leslie; and many great friends. He was preceded in death by his parents and sister, Rachel Janssen. A celebration of life will be held Jan. 8, 2022, at the Cattlemen's Congress in Oklahoma City, OK.

## Alma Jean Schohr

Living a life full of fun, travel, flowers, and family Alma "Jean" Schohr, 90, of Gridley, California, entered into eternal rest on Tuesday, November 16th, 2021.

Jean was the daughter of Carl and Abbie (McKenzie) Bachels, born in San Jose, Calif., on May 16, 1931. She grew up on her family's McKenzie Guest Ranch in Mohawk Valley located near Graeagle, California, with her sister, Louise who was 10 years older.

Her early schooling was nearby in the valley in the Sulfer Springs one room schoolhouse. School was during the summer after snowmelt, which, according to her, was an uphill walk, both ways! She later attended Portola High, graduating in 1949.

During WWII, Jean, along with her family, spent time in the Kilkare Woods area in the East Bay, near Sunol, where her father helped lumber operations in

(continued on page 28)

# SCOTT HEREFORDS

Range raised bulls for sale  
by private treaty



Check the bulls out at  
[www.scottherefords.com](http://www.scottherefords.com)  
or better yet come see them  
& have a cup of coffee!



Kyle Scott  
605.515.0314



Rick & Pam Scott  
605.985.5985

## Churchill...

(continued from page 24)

ed about was the purchase of BR Validated B413 6035 7098, a cow from the Birdwell ranch in Oklahoma that has "unbelievable carcass traits." She fits perfectly into the Churchill program because Dale believes that once you put together an animal that works for the producers, there's got to be a level of carcass traits to benefit the consumer.

"We have nine sons of her to sell this coming year. They're very exceptional," Dale said.

This past month, Dale and Nancy acquired the top-selling heifer at the Hoffman's annual female sale. They plan to change her name to H BL First Lady.

"She's special in a lot of ways, from her eye-appeal to her data," Dale said.

Through their research and investments in good genetics, the Venhuizens hope to "produce something exceptional" to take their herd to the next level; but most importantly, they believe it's their duty to produce the highest quality Hereford cattle to "go help other producers in their herds" and to "go help across the breed," Dale explained.

That's what it truly is about for the Venhuizen crew. They go to great lengths to make quality cattle, not just for the Churchill name, but for the Hereford breed.

"I'm very proud of the Hereford breed," Dale said. "We just want to work hard, to do our best to make the breed better."



# FENTON HEREFORD RANCH INC.



*57th Annual Production Sale*

**FRIDAY, FEBRUARY 11, 2022**

**FE**

*Offering:*

- 60 Bulls - Horned & Polled • 40 Bred Registered Heifers - Horned & Polled
- 80 Straight Bred Hereford Commercial Heifers • 2 Ranch Geldings



CR 72A LAD 132D



C 81Y MISTY LAD 77B



FE 132D RAM TOUGH 30H



FEATURE HOME-RAISED SALE GELDING



FE 77B TURIN SUNRISE 54H

Internet Bidding Available

**DLMS**  
www.dlms.ca

For more information Call DLMS Reps:  
Mark Shologan 780.699.5082  
Whitney Bosovich 780.991.3025

Internet bidding  
available with  
DLMS.ca  
Video available  
on all sale lots

## FENTON HEREFORD RANCH INC.

Conrad Fenton  
780-209-3600

Al Fenton  
780-842-7806

Blair Fenton  
587-281-0900

fentonherefordranch@gmail.com • Box 479, Irma, AB T0B 2H0  
7 mi. E. of Irma on Hwy. #14 or 11 mi. W. of Wainwright - Look for Hereford Sign



To view catalogue visit us at: **WWW.FENTONHEREFORDRANCH.COM**



# Final Farewell

(continued from page 26)

support of war efforts.

Her favorite recollections were stories of her childhood on the guest ranch, with mountain adventures in the Sierras, cooking, caring for livestock, gardening, and helping her family with guests from all over that helped shaped her life, caring spirit, and work ethic.

Her favorite guest? The man who went on to be the love of her life. The story goes, Douglas Schohr fell for the love of his life, when a bear hunting trip to Plumas County was canceled, requiring an overnight stay at the McKenzie Guest Ranch. The pair had met once previously in 1945, but rekindled love took hold in 1949. Jean always claimed he still ended up with a bear! The two were married on January 20, 1951. Doug & Jean “strolled the lane together, laughed in the rain together, and both knew then that it would never end.” They were happily married 61 years, until Doug’s passing in 2012.

While Doug was serving in the United States Army, Jean attended the California State College in Chico (CSU, Chico) teaching program while continuing to help her family on the guest ranch. They would exchange letters often during this time, expressing their love for each other. In 1952, Doug returned from Korea and home to Gridley alongside his wife to farm on the Schohr Ranch west of town.

They built their family and life in a renovated “Bunkhouse” on the ranch,

welcoming 3 boys, Carl, Jim and Bill. Raising these boys was a challenge, she would remark “one boy all boy, two boys some boy, three boys no boy” referring to their decision making!

Jean, known as “Mimi” to most, was a mountain girl at heart. She loved going to the cabin her father built in Sierra County to smell the essence of fresh pine and cedar in the afternoon “Mariah” winds, drinking water from the spring, strolling the meadow for a bouquet of wildflowers, and cooking on the wood fire griddle outside. She was a connoisseur of her grandchildren’s “mud” pies there and loved a good book on the porch while tanning her legs!

She enjoyed cooking, canning, baking, knitting, working in her yard, watering, mowing the lawn, pruning roses, watering, feeding the birds, rearranging the flowerpots and more watering!

Most of her cherished travels and memories were spent with her 7 Grandchildren and 11 Great Grandchildren traveling and participating in their activities. For 3 generations she made sure youth sports were cheered on, 4-H whites were starched and blue FFA jackets cleaned, ready for the show or convention. Mickey Mouse knew her well, as there was hardly a calendar without a trip to Disneyland planned for her, Papa Doug and family. She celebrated her 90th birthday at the “Happiest Place on Earth.”

Her legacy continues to live on through her family, son Carl and his wife Susan (Orme) of Gridley; son Jim, of Star, Idaho; son Bill and his wife Lisa

(Butler), of Gridley; and niece Abbie Beran of Chico. Grandchildren include Ryan Schohr and his wife Holly Whitaker, of Chico; Steven and his wife Amanda (Farrah) Schohr of Oroville, Jamie (Schohr) and husband Mark Owens of Eagle, Idaho, Tracy Schohr and Ryan Imbach of Gridley; Lee and his wife Taylor (Steadman) Schohr of Meridian, Idaho; Tayler (Schohr) and her husband Bryce Brumley of Oroville, Nevada, and Justin Schohr of Gridley. Great Grandchildren include Kylee and Makenzie Owens; Colton Imbach; Cash Brumley, Brock Schohr; Madison Schohr; Joseph, Madeline and Aiden Schohr; and Steele and Tayson Schohr.

Per her wishes, there is a PARTY to celebrate Mimi’s life planned for 11:30 AM, Thursday, December 9th, 2021, at the Gridley Moose Lodge, 1533 State Highway 99 in Gridley. In Jean’s honor and in lieu of flowers, the family has requested contributions be made to Gridley FFA (300 E. Spruce Street, Gridley, CA 95948) or CSU, Chico, College of Agriculture Scholarship Fund (400 W. Frist Street, Chico, CA 95929-0999).

## Cora Goggins

Cora Mae Amdor Goggins of Ennis, MT, 92, passed away on November 29, 2021. She was born on March 3, 1929, to Earl and Cora Hamel Amdor in Harlowton, MT. Her dad worked for the railroad, and she grew up in Harlowton, Sand Springs, and Miles City, graduating from Harlowton High School in 1946. She worked at the local soda fountain through school and a good-looking, red-headed young man

was a regular patron. The day after she graduated from high school that young man, Bob Goggins, asked her for a date and they were married on October 30, 1946. This began an epic journey of over 71 years together.

In 1948, they moved to Bear Creek at Cameron, MT, where Bob was the herdsman for Orr Herefords. Cora made a deal with Mrs. Orr to cook the noon meal for the crew all summer, making enough so Mrs. Orr had leftovers for supper. In lieu of payment, Mrs. Orr gave Cora a Hereford steer. Bob fed and fitted the steer and showed him at the Montana Winter Fair where he was named Grand Champion. He sold for \$1000, which was quite a sum in the late 1940s. She always joked that was the best paid cooking gig she ever had. In 1959, Bob and Cora bought the home ranch a mile north of Ennis where they raised their family and high-quality Hereford cattle. Cora was well known for her cooking and baking, and it is no coincidence that the livestock fieldmen would drive into the ranch around 11:00 am to look through the cattle, knowing that Cora always served a big ranch dinner at noon. Over the years, she cooked for big cattle working crews and family gatherings and was also famous for her delicious roast beef lunch at the annual bull sale, including her famous Montana wheat salad.

As well-known as she was for her cooking, her baked goods were legendary. When her kids were growing up, she would send baked goods to the school bake sales, but the items seldom made it to the table to be sold because people lurked by the door and pounced upon Cora’s kids to buy whatever Cora had sent with them. Her cookies, dinner rolls, and donuts were amazing, but her homemade bread was the stuff of legend. Cora taught catechism, was a Cub Scout den mother, and a supportive 4-H mom. She volunteered at the Ennis School Library for many years, combining two of her favorite things, kids and books. She also volunteered at the Madison Valley Manor and the Nearly New Shoppe. She served on the Madison County Planning Board, the Madison County Library Board, and was an active member of the Madison Valley CattleWomen.

Cora is survived by her daughters, sons, and daughters-in-law who she considered daughters, Betty Goggins, Janet Endecott, Terri Goggins, Jim and Shelly Goggins, and Pat and Michelle Goggins, as well as grandchildren Coralee (Chad) Butterfield, Rachel Endecott, and Coy (Valene) Goggins, and great-grandchildren Aaron and Marlee Butterfield. Other survivors include sisters Sue (Gary) Foust, Alice (Don) Crum, sisters-in-law Babe Goggins and Millie Goggins, and brother-in-law George Ellinghouse, along with many nieces and nephews.

She was predeceased by her husband

(continued on page 30)





**EHLKE HEREFORDS**  
TOWNSEND • MONTANA

*Demand it All*

ACCOUNTABLE
PREDICTABLE
PROFITABLE
SUSTAINABLE

**BULLS SELL PRIVATE TREATY**

*In the Spring & Fall* Offering Yearlings, 18-Month-Olds and Two-Year-Olds

**MARK AND DELLA EHLKE**  
Lacey Jepson - Jane'a Merkel  
info@ehlkeherefords.com  
(406) 266-4121 • (406) 439-4311

Videos and Photos Available Online  
**www.ehlkeherefords.com**  
Call or email for more information!



HOMO- POLLED



45

**JDH AH MS 34X VICTOR 33Z14C ET | 43615982**

CED	BW	WW	YW	M	REA	MARB	BMI	CHB
9.9	-0.1	56	84	30	0.41	0.34	\$464	\$151

*DONOR - Full sister to donor 45C; sells bred to Entice.*

HOMO- POLLED



50

**JDH 91B 15E MISS MUNSON 28H | 44148836**

CED	BW	WW	YW	M	REA	MARB	BMI	CHB
1.2	2.2	51	83	28	0.45	0.45	\$407	\$157

*Daughter of Munson; sells bred to goggle-eyed 88X son.*



60

**AH MISS BLOSSOM 003H | 44146412**

CED	BW	WW	YW	M	REA	MARB	BMI	CHB
7.7	0.1	62	97	28	0.81	0.14	\$474	\$139

*Goggled-eyed and sells bred to RST Final Print 0016*



52

**JDH 11B 35F QUEEN MILES 4H ET | 44148769**

CED	BW	WW	YW	M	REA	MARB	BMI	CHB
-4.1	5.5	74	109	28	0.66	0.02	\$430	\$124

*Daughter of Miles Ahead, bred to goggle-eyed 88X son.*



1

**JDH 1836 16G STANDOUT 31J | 44242585**

CED	BW	WW	YW	M	REA	MARB	BMI	CHB
-2.5	4.2	76	123	36	0.66	0.22	\$395	\$128

*Heavy pigmented Standout son, exceptional phenotype.*



34

**JDH MD 17G DARROW 24J ET | 44279173**

CED	BW	WW	YW	M	REA	MARB	BMI	CHB
-1.0	3.3	75	112	36	0.67	0.16	\$406	\$146

*Powerhouse out of a full sister to Standout.*

HOMO- POLLED



8

**JDH 16B 8G BENTON 71J ET | 44242716**

CED	BW	WW	YW	M	REA	MARB	BMI	CHB
0.8	5.7	69	111	34	0.75	0.07	\$340	\$145

*Supreme Champion bull at the North Star Classic.*



11

**JDH AH 11E 9365 ENTICE 88J ET | 44242725**

CED	BW	WW	YW	M	REA	MARB	BMI	CHB
8.5	0.8	63	105	30	0.56	0.18	\$461	\$128

*Goggle-eyed son of Entice out of the Mercedes donor.*



35

**JDH DJH 122C 36E LONG HAUL 15J | 44247491**

CED	BW	WW	YW	M	REA	MARB	BMI	CHB
11.9	-0.4	64	95	32	0.56	0.10	\$467	\$113

*Long Haul out of an outstanding first calf heifer.*

HOMO- POLLED



4

**AH JDH OUTSTANDING 102J | 44245962**

CED	BW	WW	YW	M	REA	MARB	BMI	CHB
0.5	3.4	76	122	31	0.50	0.22	\$329	\$132

*Heavy pigmented, deep bodied son of Standout.*

**Delaney**  
**HEREFORDS**  
Jerry & Shelly Delaney Family  
Jerry: 507/820-0661  
jdh@delaneyherefords.com

**ATKINS**  
**HEREFORDS**  
Pete & Laura Atkins Family  
Pete: 605/351-9847  
petea15@gmail.com

Annual Sale

**JANUARY 24**  
**TWENTY TWENTY-TWO**  
**1 PM**

delaneyherefords.com | atkinsherefords.com

**LiveAuctions**  
facebook.com/delaneyherefords  
facebook.com/atkinsherefords

DELANEY | ATKINS



# Final Farewell

(continued from page 28)

Bob Goggins, son Bob Goggins, and son-in-law Bob Endecott, parents Earl and Cora Amdor, stepmother Elizabeth Amdor, brother Bill Amdor, and sisters and brothers-in-law Marlene and Bill Moody and Betty and Gene Gunlock. Cora will be remembered as a pillar of the community, a steadfast ranching partner, and a supportive and loving mother and grandmother. A private family service is planned. Memorials may be made to Madison Valley Medical Center, PO Box 993, Ennis, MT 59729, or St. Patrick's Catholic Church, PO Box 17, Sheridan, MT 59749.

## James Courtney

James Edward Courtney was born October 29, 1931 to James M. and Dorothea (Bischoff) Courtney at the beginning of the Great Depression ... drought, dust and hard times were all Dad knew during his early childhood. This humble, meager beginning lit a fire within Dad to make everything he was involved in or touched "better!" Never one to fuss about the negatives of a situation, Dad looked at life through the lens that, with hard work and determination, things could be done better and smarter. He finished his earthly journey on November 19, 2021 at the Spearfish (SD) Canyon Rehab.

With only a high school education, Dad was gifted with a vision and determination to succeed at ranching and raising livestock that few possessed. His passion was to raise the best sheep and cattle, otherwise, why put out the effort. He also felt an obligation to belong to organizations that worked to

protect the land and that championed Agriculture. Throughout his life, he belonged to many county, state and national organizations and was often elected to leadership positions.

Dad married Hazel Summers on June 14, 1953. Ranching with sheep and Herefords, Dad and Mom were the perfect team and raised our family to know hard work, to resiliently endure storms and setbacks, yet learn to adapt as we faced challenges. The fifth Courtney generation is now calling the ranch home continuing to build on the foundation laid by decades of commitment and perseverance. Dad's life was a master class in taking modest beginnings forward to a life well lived and passing it on to the next generation!

After Mom passed in 2001, Dad married Della Crago in 2002 and they shared a love for Herefords and ranch life. Della passed in 2012. Alone again, he found companionship with Sondra Giacometto and they married in 2013.

We marveled at Dad's ability to "never stop living." During the past couple years, he faced health issues including heart valve replacement with a steady resolve to get better, but he never stopped driving to the ranch, going to great grandkids' programs and attending community events. He was passionate about living. He lived a full, ambitious and very accomplished life that impacted many. We are proud to be his family.

Left to miss him are wife Sondra; daughter Lezlie and husband Larry Moore, Vivian, SD; daughter Colleen Courtney, Belle Fourche, SD; son Tom and wife Jody, Alzada, MT; 13 grandchildren and 18 great grandchildren; sister Virginia Ludwick and her children Roger and Jo and their families; Hazel's brother Ned Summers and wife Patsy and their family. Also saddened by his passing are Sondra's children Sabrina, Leo, Joe and John and their families.

Dad was preceded in death by his parents, wife Hazel, daughter Jeanne Wombold, a stillborn daughter, second wife Della, brother-in-law Bill Ludwick and Hazel's sister Betty and her husband Edwin Loken.

## Leon Seefeld

Leon Roy Seefeld, 77, of Harvey, ND died after a courageous battle with cancer on Friday, November 26, 2021, surrounded by his family at a Fargo healthcare center.

Leon was born on April 24, 1944, in Harvey, ND to Arnold and Ida (Mertz) Seefeld. He was raised on a farm in southern Pierce County beside Antelope Lake. He grew up in a hardworking, fun-loving close-knit family. Leon attended a one room classroom school in Truman township. He joined the ND Army National Guard in 1963 and was honorably discharged in 1969.

Leon met the love of his life, Catherine (Lageson) at a dance in Selz, ND. They were married on September 1, 1972, at St. Anthony's Catholic Church in Selz, ND. They were blessed with their children Janell, Colleen, Ross, and Sarah all of whom he was very proud.

For 44 years Leon worked road construction as a truck driver all over North Dakota. He could tell you something about every single little town, but most importantly where all the good ice cream shops were.

Leon's full-time passion was raising registered Polled Hereford cattle. He took great pride in raising the best stock he could, becoming a respected cattleman across the state. In 2015, he was awarded the North Dakota Hereford Breeder of the Year. Leon valued being with his fellow cattlemen, making special friendships along the way. He also volunteered his time teaching cattle showmanship skills to youth in 4-H and FFA.

(continued on page 32)

## Feature IN OUR FEBRUARY 9TH SALE IN DICKINSON, ND



CED	4.5
BW	2.1
WW	64
YW	106
MG	60
FAT	.042
REA	.74
MRB	.21
CHB\$	144

### AF 173D ENDURE 102 1ET • P44302320 • DOB: 1/22/21

102 is a powerful calf sired by Endure 173D. Everything about this bull is BIG. Big hip, big middled, big hind end and a big top. He is a long spined bull with a wide base on plenty of bone and walks out correct. If you're looking for your next herd bull, this guy is it. He is in the top 10 percent in both Weaning Weight and Yearling Weight and top 5 percent in Rib Eye Area and CHB Index. **Homo Polled by pedigree.**



### LOEWEN77 48 344N MISS A37ET 43367331

Owned by 7 Mill Iron Ranch and Sand Rock Ranch, this proven donor cow continues to produce amazing cattle. Her dam can be found on the bottom side of Loewen Genesis G16 pedigree as his maternal grand dam.



Sire: NJW 79Z Z311 ENDURE 173D ET  
BW 91H 100W RITA 79Z ET  
MSU TCF REVOLUTION 4R  
Dam: LOEWEN77 48 344N MISS A37ET  
PCR JACKLYN NIKOLE 344N  
SCHU-LAR ON TARGET 22S  
KCF MISS REVOLUTION X338 ET  
NJW 73S M326 TRUST 100W ET  
REMITALL RITA 91H  
FELTONS LEGEND 242  
MSU TCF RACHAEL ET 54N  
PCR JACK PHROST 18K  
PCR VICKI NICOLE 642F

Bid live online at

www.TheLivestockLink.com

**The Livestock Link**

We will have pair videos coming to our website & sale cattle videos will be available in January  
www.friedtherefords.com



Where you can buy with confidence!

For more information or a catalog contact:

Gary & Kirsten  
701-824-2300 • 701-290-7231 (Gary) • gfriedt@hotmail.com  
Megan & Dusty Dukart  
701-290-7230 (Megan) • 701-730-4335 (Dustin)  
Aaron & Tatian Friedt • 701-590-9597 (Aaron)  
Lindsey & Drew Courtney  
8733 55th St SW, Mott, ND 58646

www.friedtherefords.com





## Ridder Hereford Ranch - Annual Bull & Heifer Sale

Thurs., February 3, 2022 • 1 p.m. (cst) • at the Ranch, Callaway, NE

Our bull battery below includes both time-tested sires, as well as new purchased and AI sires, all selected with our customers in mind. See our catalog for customer comments at [www.ridderranch.com](http://www.ridderranch.com)



HH Advance 4105B

KB L1 Domino 623D

C L1 Domino 5184C

LBH 237B Billy Lad 203E

HH Advance 3203A



LCI BD 30Z Silver 319C

BCC L1 Advanced 9102G

Stardance M8086

R 4105 North Star 30F

LBH 6103 Advance 236F



Bar S LHF 028 240

HH Advance 6212D

HH Advance 8071F

HH Advance 4067B

SR Dominator 358

### Our Feb. 3 Sale Offering:

- 90 Top Breeding Two-Year-Old Bulls
- 25 Impressive Yearling Bulls - **ALL** bulls are **SCORED FOR CALVING EASE & CARCASS!**
- 60 Feminine Heifers - ready to produce outstanding calves in your herd.

Want long, thick cattle with ease of birth, performance & great dispositions?

So do our customers.

We breed for these PLUS carcass and cow traits, eye appeal, and are unforgiving when culling our cow herd.

**Ridder Herefords - they work.**

**"Nothing works like a Hereford...in the pasture, at the feedlot, on the table."**

### 3 Ways to Bid

You can participate in our sale in multiple ways:

1. Bid **from the seats**: our Sale Barn is next to the pens where all of the sale cattle will be located.
2. Bid online at:  
**[www.TheLivestockLink.com](http://www.TheLivestockLink.com)**.  
Register early to be approved to bid.
3. Bid **through a representative**: call us or any of our sale representatives listed in our sale catalog.

Videos will be posted mid-January.

**Ridder**  
Since 1907  
**Hereford Ranch**

John & Mary Ridder Family  
Callaway, Nebraska  
308.836.4430 Home  
402.450.0431 Cell  
[mailbag@ridderranch.com](mailto:mailbag@ridderranch.com)  
[www.ridderranch.com](http://www.ridderranch.com)





## Final Farewell

(continued from page 28)

Leon looked forward to spending time with his neighbors and friends, always enjoying good food, a good laugh and a good game of cards. Another past time of Leon's was his love of music. He and Cathy attended many polka, bluegrass, and old country concerts throughout the years. They looked forward to their annual trip to the Medora Musical. Leon was always tapping his toe or whistling, especially to the radio on Sunday afternoons. He did his best to live his life in the way of serving others. He was a long-time active member of St. Anthony's Catholic Church, Knights of Columbus, Harvey Rural Fire Department, Eagles Club, American Legion, Hereford Association and ND Stockman's Association.

Most importantly was Leon's faith. He lived it himself and taught his children to practice it daily, to treat others how you want to be treated, to value the meaning of hard work, to take pride in what you do and to use good old fashion common sense. He taught them over the years the ability to have

a conversation with anyone they meet.

Leon is survived by his dedicated wife, Catherine, his children, Janell Seefeld, Moorhead, MN; Colleen (Corey) Aas, Moorhead, MN; Ross (Darcy) Seefeld, Ellendale, ND; and Sarah (Kyle) Helm, Williston, ND; eight grandchildren: Codilynn (Cody), Blake, Nickolas, Hannah, Peyton, Annaliese, Clayton and Alyssa; two great grandchildren: Emory and Juniper; brothers, Francis (Sally), Arnold Jr (Rose); sisters: Rita (Jerry) Weippert, DeLilah Volk and many nieces and nephews. Leon was preceded in death by his parents, infant sister Theresa and brother-in-law Gerald Volk. A life well lived Leon..."Well done, good and faithful servant..." Matthew 25:23.



HE'S CALVING EASE  
HOMOZYGOUS POLLED  
BALANCED NUMBERS  
MD FREE  
PIGMENT  
AWESOME COW FAMILY  
PHENOTYPE, EXTRA BODY AND EYE APPEAL

HE'S EVERYTHING WE'VE BEEN  
LOOKING FOR IN A HEIFER BULL ✓

Semen Available Through Semex

**CSC 701 BOLDER 901**

Owned with Semex

2/20/19 Reg# 44030061

TH 22R 16S Lambeau 17Y x CSC 502 Lady Dew 701

BW -0.7 WW 55 YW 94 SC 1.1 M 32 REA .37 MARB .09

Sold in our Spring Private Treaty Bull Sale



**CSC 821 MISS WYO 120**

Owned By Brayson Mayo, KS

Churchill JR Frontline 6200D x CSC 76Y Miss Wyo 821

BW 4.6 WW 71 YW 116 SC 1.6 M 36 REA .46 MARB .01

Sold in our Fall Private Treaty Female Sale



Cody and Shawna Chabot

Sundance, WY

(307) 281-2367

www.CSCLIVESTOCK.com

Genetics Available  
Private Treaty  
Come see the herd any time

## Sale Report

**Hoffman 1/5 Ranch  
Fall Bull Sale  
Thedford, NE  
Nov. 15, 2021**

**Auctioneer: Rick Machado**

**41 18-Month-Old  
Hereford Bulls — \$5,067  
69 Fall Yearling  
Angus Bulls — \$6,303  
40 Fall Yearling  
Simmental Bulls — \$4,214  
2 18-Month-Old  
Charolais Bulls — \$3,700  
21 Hereford Heifer  
Calves Heifers — \$7,345  
3 Horses — \$21,333**

### Top Hereford Bulls:

Lot 1, H WMS Cuda 0815 ET, 2/01/20 by BEHM 100W Cuda 504C to Stellpflug Cattle Co., Glenrock, WY, \$20,000.  
Lot 27, H Sensation 0204, 3/28/20; by UPS Sensation 2296 ET to Lobo Livestock, Texline, TX, \$8,750.  
Lot 2, H B/R Comstock 0218, 5/23/20 by H Comstock 7934 ET to Upstream Ranch, Taylor, NE.  
Lot 12, H B Advance 00113, 3/25/20 by HH Advance 4075B ET to Lobo Livestock, Texline, TX, \$7,000.  
Lot 36, H RW Deberard 0298 ET, 2/07/20 by H Deberard 7454 ET to Merrill & Walters, Gordon, NE, \$7,000.  
Lot 18, H Perfecto 0077, 2/28/20 by LCX Perfecto 11B ET to Merrill & Walters, Gordon, NE, \$6,750.

### Top Angus Bulls:

Lot 51, Hoffman Stellar 0408, 8/08/20 by Sitz Stellar 726D to Kroupa Pukwana Cattle Co. LLC, Pukwana, SD, \$21,500.  
Lot 75, Hoffman Officer 0443, 8/15/20 by Casino Officer to Genex Cooperative, Shawano, WI, \$17,000.  
Lot 90, Hoffman LLL Emerald 0728, 9/13/20 by Connealy Emerald to M & L Land and Cattle, Gothenburg, NE, \$13,500.  
Lot 61, Hoffman Stellar 0418, 8/10/20 by Sitz Stellar 726D to Stellpflug Cattle Co. LLC, \$12,000.  
Lot 50, Hoffman Barricade 0751, 9/02/20 by Sitz Barricade 632F to True Ranches, Casper, WY, \$11,750.  
Lot 59, Hoffman Stellar 0416, 8/10/20 by Sitz Stellar 726D to Stellpflug Cattle Co., \$11,000.



Andy Stellpflug, Glenrock, WY, purchased the top selling Hereford bull, Lot 1 for \$20,000 along with several other top animals.

### Top Simmental Bulls:

Lot 154, HOF Boulder 0800H, 8/17/20; 5/8 SM - 3/8 AN by CCR Boulder 1339A to M&L Land & Cattle, Gothenburg, NE, \$8,000.  
Lot 156, HOF Trustee 0169H, 8/27/20, purebred by CDI Trustee 387F to XA Cattle Co., Moorefield, NE, \$6,750.

### Top Hereford Heifer Calves:

Lot 210, H Miss Sweet 1566 ET, 4/07/21 by UPS Mighty 7850 ET to HME Herefords, Winterville, GA, \$34,000.  
Lot 203, H JPV Miss Annsley 143 ET, 2/20/21 by SR Dominate 308F to Ryan Dunklau, Wayne, NE, \$19,000.  
Lot 217, H E066 Dixie 1259, 4/28/21 by R Leader 6964 to Stellpflug Cattle Co., \$15,000.  
Lot 215, H GO MS Sensation 157 ET, 4/18/21 by H Deberard 7454 ET to Tom & Tammy Boatman, Rockford, IL, \$13,500.  
Lot 222, H BL Carmel 165 ET, 5/21/21 by H Montgomery 7437 ET to Harold Gleason, Thomas, OK, \$10,750.

### Top Horses:

Lot 176A, BET HES Wild a 2012 Sorrel Gelding sire by Playdox. He sold to Walker Land & Cattle, Coalgate, OK, \$36,000.

Lot 176C, Witty Indigo Girl a 2017 Blue Roan Mare sired by Stanley Indigo. She sold to Miller Brothers, Merna, NE, \$14,500.

Lot 176B at \$13,500 was CM Montana Gray Lady a 2013 Gray Mare sired by Sweet Lil Jack. She sold to Whitney Seuffer, Holly, CO.



Sale-day lineup including Denny Hoffman (right) and Will Harrison.



71 years of raising cattle with today's cattleman in mind

# STROH HEREFORD RANCH 2022

## 32nd Annual Ranch-Ready Production Sale

**THURSDAY, FEBRUARY 3, 2022 • 1:00 p.m. (MT) • At the Ranch**

**SELLING: 33 Coming Two-Year-Old Bulls** *(A two-year-old bull has more longevity and can cover more cows than a yearling bull. These bulls are cake broke, pail gentle and ready to go to work for you.)*

**10 Bred Commercial Hereford Heifers** *(Bred to Black Angus Bulls)*

**SIRES REPRESENTED:** BCC L1 DOMINO 489B • CL1 DOMINO 3146 A  
CL1 DOMINO 432B • CL1 DOMINO 878F • H5 0945 DOMINO 7208  
H510Y HOMETOWN 6194 • SR SCOPE 117E

ONLINE BIDDING **The Livestock Link** Video of sale bulls available online at  
THROUGH [www.thelivestocklink.com](http://www.thelivestocklink.com) in January



**SHR IRONSIGHT 015H**

BW	WW	YW	Milk	M&G	REA	MRB	CHB\$
3.2	55	101	34	62	.53	.16	127

Big hiped 117 son with plenty of muscle and bone! Moves like a cat and is backed up by a super momma cow. CHB Hereford Advantage qualifier boasting a 127 CHB.



**SHR L1 DOMINO B 075H**

BW	WW	YW	Milk	M&G	REA	MRB	CHB\$
2.3	46	79	31	54	.25	.12	107

This 489B son is balanced with phenomenal rib shape. He was raised by a young mother cow we think highly of. He is very maternally oriented and has a 402 BMI, perfect for the rancher who likes baldy cows.



**SHR MISTER DOMINO 080H**

BW	WW	YW	Milk	M&G	REA	MRB	CHB\$
4.3	61	90	31	62	.44	.14	124

Wow! Balanced, thick, massive, powerful hip and soggy a true cowboy kind of beef bull! Dam 5161 is an AHA DOD. CHB Hereford Advantage qualifier boasting a 124 CHB.



**SHR HOMETOWN BOY 0129H**

BW	WW	YW	Milk	M&G	REA	MRB	CHB\$
4.3	53	86	25	52	.28	.02	100

This guy has been a standout since day one. Deep sided, a lot of stretch, with plenty of bells and whistles to make cattle that will help a working ranch thrive.



**MLS-LINEAGE 0182H**

BW	WW	YW	Milk	M&G	REA	MRB	CHB\$
3.7	53	87	25	52	.36	.10	112

Here is a bull that is sure to be a dominant factor in your breeding plan. Powerfully made, athletic and stout with one whale of a mother cow behind him. CHB, Maternal Advantage and Premium Red Baldy Program qualifier.



**SHR HOMETOWN BOY 039H**

BW	WW	YW	Milk	M&G	REA	MRB	CHB\$
0.7	48	78	24	49	.33	.18	116

Square made, deep barreled, smooth shouldered with great muscle expression out of a good Captain momma cow. Suitable for use on heifers. Posts qualifications for several value added programs



# STROH HEREFORD RANCH

Mike, Dawn, Lucas & Matthew Stroh • 1010 Hwy 22 S, Killdeer, ND 58640 • 701-573-4373

Mike's Cell: 701-290-1191 • Matt's Cell: 701-690-4860 • [acmecatl@ndsupernet.com](mailto:acmecatl@ndsupernet.com) • [strohherefordranch.com](http://strohherefordranch.com)  
Stroh Hereford Ranch is located 1.5 miles east of the Killdeer roundabout on Highway 200 or 5 miles west of Dunn Center, ND

Like us on:

Follow us on:







**128 ALL AROUND x 7098** | 205 DAY WEIGHT 724  
BW 2.0 | WW 66 | YW 100 | MM 32 | TEAT 1.6 | BMI 532 | \$CHB 173



**111 FORWARD x 7098** | 205 DAY WEIGHT 863  
BW 3.6 | WW 74 | YW 119 | MM 28 | TEAT 1.3 | BMI 447 | \$CHB 176



**123 MAJESTIC x 978** | 205 DAY WEIGHT 830  
BW 1.2 | WW 69 | YW 111 | MM 33 | TEAT 1.5 | BMI 443 | \$CHB 130



**190 PROMINENT x 807** | 205 DAY WEIGHT 697  
BW 3.7 | WW 58 | YW 96 | MM 35 | TEAT 1.3 | BMI 450 | \$CHB 144



**1201 RED BARON x 807** | 205 DAY WEIGHT 766  
BW 4.3 | WW 73 | YW 125 | MM 36 | TEAT 1.2 | BMI 443 | \$CHB 135



**1122 COMSTOCK x 7189** | 205 DAY WEIGHT 717  
BW 1.8 | WW 74 | YW 112 | MM 36 | TEAT 1.5 | BMI 443 | \$CHB 135



**1114 DOMINO 942 x 605** | 205 DAY WEIGHT 804  
BW 1.1 | WW 61 | YW 93 | MM 35 | TEAT 1.3 | BMI 456 | \$CHB 137



**101 MAJESTIC x 8385** | 205 DAY WEIGHT 721  
BW 2.0 | WW 66 | YW 97 | MM 32 | TEAT 1.4 | BMI 414 | \$CHB 107



**104 BROADWAY x 964** | 205 DAY WEIGHT 850  
BW 2.0 | WW 75 | YW 120 | MM 32 | TEAT 1.6 | BMI 507 | \$CHB 137



**127 LONG HAUL x 9127** | 205 DAY WEIGHT 777  
BW -0.1 | WW 62 | YW 98 | MM 40 | TEAT 1.3 | BMI 456 | \$CHB 137



**0317 ADVANCE 8132 x 5191** | 205 DAY WEIGHT 866  
BW 0.6 | WW 60 | YW 94 | MM 35 | TEAT 1.3 | BMI 476 | \$CHB 133



**148 LONG HAUL x 9103** | 205 DAY WEIGHT 830  
BW 0.5 | WW 69 | YW 108 | MM 43 | TEAT 1.4 | BMI 475 | \$CHB 135



**124 DOMINO 942 x 6472** | 205 DAY WEIGHT 851  
BW 2.4 | WW 65 | YW 101 | MM 31 | TEAT 1.3 | BMI 466 | \$CHB 141



**157 DOMINO 942 x 517** | 205 DAY WEIGHT 805  
BW 1.3 | WW 63 | YW 100 | MM 38 | TEAT 1.4 | BMI 437 | \$CHB 137



**0400 BROADWAY x LADYSPORT**  
BW 2.8 | WW 67 | YW 111 | MM 35 | TEAT 1.3 | BMI 385 | \$CHB 136

FIND US ON FACEBOOK & INSTAGRAM OR VISIT  
**CHURCHILLCATTLE.COM**

DALE & NANCY VENHUIZEN • CELL: 406-580-6421 • HOME: 406-284-6421  
CHURCHILLCATTLE@GMAIL.COM • 1862 YADON RD. MANHATTAN, MT 59741



# World Class BULL SALE



SELLING **100** WORLD CLASS BULLS & **15** CHURCHILL LADIES

**TUESDAY, JANUARY 25, 2022**

1 P.M. AT THE RANCH IN MANHATTAN, MONTANA

*Big Shot* **1136** THE PROFIT x 929 | 205 DAY WEIGHT 721  
BW 3.7 | WW 67 | YW 112 | MM 33 | TEAT 1.4 | BMI 307 | SCHB 111





# Courtney, Duncan, Harrell and Micheli Inducted Into Hereford Hall of Fame

Jim Courtney, Alzada, MT; Lawrence Duncan, Wingate, IN; Bob Harrell, Baker City, OR; and Dale Micheli, Fort Bridger, WY, were inducted into the Hereford Hall of Fame Oct. 23, 2021 in Kansas City, MO, during the American Hereford Association (AHA) Annual Meeting and Conference.

The Hall of Fame honor annually recognizes breeders who have dynamically influenced the direction and advancement of the Hereford breed.

"We congratulate these four men for the impact they have made on the Hereford breed," Jack Ward, AHA chief executive officer, said. "Their dedication to the breed is inspiring, and I am honored to induct them into the Hereford Hall of Fame."

## Jim Courtney

In 1916, Jim's father homesteaded the land in southeastern Montana that is now Courtney Herefords. Eventually, his father purchased adjoining land in 1929 right before the Great Depression. Despite the hard times, Jim's parents raised sheep and kept the ranch together through the 1930s. Jim graduated from Carter County High School, where he met his future wife, Hazel. He was the 1950 Carter County class salutatorian, but did not go to college. Instead, he returned home to help his parents run the ranch. He continued to build his knowledge and gain insight to the livestock industry by attending many Extension classes related to sheep and cattle breeding. However, Jim credits most of his knowledge to direct experience on the ranch. When Jim and Hazel married in 1953, there was not a cow or bull on the place — just 1,000-1,500 head of sheep.

In 1957, Jim's friendship with neighbor,



Jim Courtney moving cattle on their ranch near Alzada, MT.

Walt Crago, led to the beginning of Courtney Herefords. Walt raised registered Herefords and offered to lease 40 heifers to Jim. All were half-sisters making a solid genetic foundation for the start of the future Courtney herd. Jim leased the Hereford females for three years, retained the heifer calves and sent the bull calves to Walt. The semi-arid, Badlands grassland and

limited water resources where the Courtneys reside was considered traditional sheep country since the early days of open range and early settlement. Yet, through diligent stewardship of land and water, Jim established a registered Hereford cow herd and built one of the breed's most respected seedstock programs in this challenging environment. In both the cattle and sheep industries, the Courtney brand is recognized for outstanding quality and functional, efficient stock

that fit their climate — the result of a good stockman's eye and a continued quest to improve performance with each generation.

With more than 50 years dedicated to its breeding program, Courtney Herefords became one of the most unique gene pools in the American Hereford breed. Founded upon the Real Prince Domino bloodlines from

Canada's premier herds, Jim built his program on structured line-breeding and outcrossing based on time-proven genetics. Courtney's range country environment and the needs of their bull customers strictly dictate the direction of their breeding plan. This is a true grass and cake outfit featuring a factory of great, problem-free, efficient mother cows that hustled, calved on the range and grazed out year round.

The Courtney brand is recognized for powerful, traditional Hereford cattle — multitrait Herefords that accentuated the breed's long-proven strengths for soundness, fleshing ability, fertility and longevity. Loaded with quality, they were backed by the impressive Britisher, Ardmore and Standard Lad sires in North America. Courtney has a complete and thorough knowledge of Canadian Hereford genetics. He knows the cow herds across Alberta as well as any in North America, evaluating them through the eyes of an American cowman, which benefits his program and customers. Jim became the American Hereford Association (AHA) president in 1999 at a time when the Hereford breed needed him most. Jim was a fighter for his industry. Serving several turns as an officer of the Montana Stockgrowers Association and on the board of directors of the National Cattlemen's Beef Association, Jim is known as a man of integrity who will fight for the betterment of the industry. His no-nonsense style and straight-to-the-point attitude is, and has always been, about taking the side of the cattlemen. Deep down, Jim always knows that you have to fight to sustain an economic and political environment for ranchers. His family has depended on it. As it relates to the Hereford breed, Jim helped drive the AHA to focus on the needs of the commercial cow-calf industry.

(continued on page 38)

## Bred Heifers For Sale

45 Hereford Heifers

- Bred to low birthweight Black Angus

- Ultrasounded to calve in March and April

All purchased from Mark Giedd from North Dakota

For more information:

Gene Leddy  
Twin Brooks, SD  
605/530-1659



Courtney — Accepting the honor for Jim Courtney were his daughters and son-in-law, Colleen Courtney (right) and Larry and Lezlie Moore.

## Our Bull Sale Will Be

## Saturday, March 5, 2022

*Bulls Sired By Cuda, Endure and an Everstone son*

Striving for Balanced EPDs, focused on carcass traits.

**TY**

**Tricky's Herefords**  
www.TrickysHerefords.com

Dick & Betty Wettlaufer  
(605) 485-2648 • C: (605) 270-3465  
rwettlaufer@triotel.net  
44132 234th St. Winfred, SD 57076



VOLUME  
XXII

# TOPP HEREFORDS

## BULL SALE

At the Ranch, Grace City, ND  
1 PM (CST) February 11, 2022

*Topp Herefords*

A Common Sense  
Approach to  
Genetic Excellence

- » **Sound, dependable, proven genetics**  
Progressive, no-nonsense approach produces genetics that are deep, balanced and high quality—in large contemporary groups.
- » **Real-world data**  
Fed cattle performance data, direct feedback from semen companies and documented results from clients to guide breeding decisions to what is making money in commercial production.
- » **Large numbers of ET and AI siblings for consistency**
- » **Wintering and delivery options**
- » **Feeder calf marketing**  
Capture the added value of your TH-sired calf crop through a variety of Topp Herefords alliance programs. Multiple marketing options suited for your operation's needs:
  - » **Conventional bids**—forward contracts, retained ownership, spot pricing;
  - » **Verified natural**—forward contract, retained ownership;
  - » **NHTC**—spot pricing;
  - » **Sale barn**
- » **Replacement-quality heifer solutions**  
Premium pricing buy-back program for replacement quality F1 heifers sired by Topp Herefords bulls. In four years we have purchased back over 6,000 head of TH-sired replacement quality heifers.



We want to improve the  
profitability of your ranch  
—Ryan Topp

200 Hereford Bulls Sell February 11, 2022!



**LOT 1—TH 51E 183F MASTERPLAN 179J** Reg. # 44225922  
CED 5.3 BW 0.6 WW 64 YW 102 MM 25 M&G 58 REA 0.52 MARB 0.18



**Lot 96—TH 205F 537G BIG COUNTRY 97J** Reg. # 44226076  
CED 10.8 BW -1.1 WW 58 YW 92 MM 34 M&G 63 REA 0.78  
MARB 0.20



**Lot 13—TH 232E 183F MASTERPLAN 85J** Reg. # 44226061  
CED 8.1 BW 0.5 WW 64 YW 106 MM 25 M&G 57 REA 0.33  
MARB 0.36



*Give us a call!*

**Topp Herefords**  
**701.674.3152**

info@toppherefords.com  
1157 83rd Ave NE  
Grace City, ND 58445

## Quality genetics and marketing programs for ranchers who sell 'em by the pound.

**Topp Herefords—Crossbreeding Solutions**

- » **Topp Herefords makes crossbreeding easy**—consistently improving net profits in commercial Angus herds. On average, commercial Angus herds can expect a 5 percent increase in weaning weights from heterosis. If the average cow raises seven calves, that's an additional \$248 in gross revenue. Multiply that by a herd of 250 cows and you are adding \$62,000 to the bottom line without additional inputs. Can you afford not to crossbreed?
- » **Curious about how other cattlemen are making crossbreeding work at scale?** Call Topp Herefords, 701.674.3152.

For a sale book, call 701.674.3152 or visit [ToppHerefords.com](http://ToppHerefords.com)



# Courtney, Duncan, Harrell, Micheli Inducted Into Hereford Hall of Fame

(continued from page 36)

## Lawrence Duncan

Born in 1935, Lawrence Duncan was raised on the family farm in Montgomery County, IN, where his parents raised registered Duroc hogs and draft horses. At the age of 10, Lawrence began showing Hereford heifers and steers in 4-H at the county and state fairs. After graduating from high school in 1954, he attended Purdue University, majoring in animal husbandry. He married



Lawrence Duncan

his wife, Petzi, and they honeymooned at the Fort Worth Stock Show, during his senior year of college. Following graduation from Pur-

due, the newlyweds moved into his parents' house and began farming.

In order to buy a place for him and his new bride, Lawrence held his first Hereford sale in 1958. The high-seller went for \$1,200. From the beginning, he found the most difficult part of hosting sales came down to organization, particularly organizing help and all of the cattle. Lawrence learned it was necessary to improve the cattle handling equipment and facilities to make it all work. Even after 48 sales, Lawrence was still learning and improving.

Lawrence's dad, Harvey, always said, "If you're able to farm, you should pursue it." While waiting in line for stalls, it occurred to Harvey that



Lawrence Duncan's family accepting the Hereford Hall of Fame award.

nearly everything was done alphabetically. If their name started with an 'A,' it would be listed first. The name Able Acres fit both criteria, so their prefix was 'AA' from then on. Today, Able Acres consists of 140-150 cows, along with 2,200 acres of row crops and hay. Not only has the farm expanded — so has the Duncan family. Through the years, Lawrence and Petzi welcomed five children: four sons, Lary, Gary, David and Andy; and one daughter, Caril. All five children own Hereford cattle and take pride in their involvement in the industry. There are eight grandchildren who also have connections to Lawrence's legacy of owning and raising Hereford cattle.

Lawrence credited his longevity in the Hereford industry to two things: quality genetics and quality relationships. The Duncans have continually adopted new technologies through the years, including in vitro fertilization (IVF) and embryo transfer (ET). Lawrence was an innovator in the Hereford

breed. His peers, Ray Ramsey, Bruce Everhart and Rick Davis, credit his efforts to getting more youth involved and educated in the cattle industry. By providing opportunities to work alongside him and get involved in their program, anyone willing to listen was welcomed by Lawrence. He is remembered for doing it the right way, treating people the right way and setting the standard for others to follow. Able Acres utilizes all the tools available to provide reliable, honest and quality genetics that have been sold to buyers throughout the United States.

Lawrence and his family were early adopters of collecting performance data and have been dedicated supporters of the American Hereford Association's (AHA) Whole Herd Total Performance Records (TPR.) program. In addition, Able Acres has been performance testing bulls through the Indiana Bull Evaluation Program (IBEP) for many years. The IBEP has provided valuable data and has helped the Law-

rence family continually improve their operation through the years.

Lawrence passed in April 2020 and is being inducted posthumously into the Hall of Fame. Lawrence was a dedicated grain and livestock farmer whose passion was breeding Hereford cattle. His farm, Able Acres, received six Golden Bull Awards from the AHA. Lawrence was selected by his peers to receive the Robert C. Peterson Lynwood Farm Lifetime Achievement Award in 2011. In 2019 Lawrence was inducted into the Indiana Livestock Breeders Hall of Fame

## Bob Harrell

In 1870 the ancestors of Bob Harrell, Jr., traveled in a covered wagon across the historic Oregon Trail to Baker City, OR. His parents, Bob and Edna Harrell, established Harrell Hereford Ranch along the foothills of Baker Valley, in the high-country of Eastern Oregon, three generations later. Today, Harrell Hereford Ranch is a family run operation, managed by the fifth and sixth generation of Harrells, consisting of Bob Jr.; his wife, Becky; and daughter, Lexie. Bob was raised in Baker



Bob Harrell and daughter Lexie in Kansas City before the Hall of Fame induction.

City and graduated from Baker High School. After graduation, he attended Oregon State University for two years, and then transferred to Kansas State University (K-State). At K-State, Bob competed on the livestock judging team and earned his bachelor's degree in animal science.

The cattle ranch originated in 1970 with 80 acres and 100 head of Hereford cows purchased from Harold Thompson's TT Herefords in Connell, Wash. Under Bob's management, the ranch has grown to six ranches and currently consists of 400 registered Hereford cows, 400 black baldy commercial cows, a 1,000-head backgrounding feedlot and 25 Quarter Horse broodmares. The cattle run on 8,000 acres of high-desert, native range. With the

(continued on page 40)



*Wishing You Blessings of the Christmas Season  
from Hereford America*

**"For unto you is born this day in the city of David  
a Saviour, which is Christ the Lord."**

**Luke 2:11**

*Live Nativity at Rainbow Bible Ranch / Lonetree Ranch north of Rapid City, SD.  
Mary and Joseph: Annie and JD Amdahl with the Reinhold family. Photo courtesy of RBR.*





## Selling Private Treaty

— STARTING JANUARY 1ST —

28 Two-Year-Olds • 9 Fall 18-Month-Olds • 14 Yearling Bulls  
20-25 Registered Yearling Heifers

### Top Herdbull Prospects

*These three bulls are available private treaty and will be in Oklahoma City.*



**PONCA 6212 ADVANCE 029**

We studied very hard before buying 029's dam in Holden's cow sale. The bull calf 029 has made us glad we did. He was with our yearling heifers for 90 days. Here is a true herd bull. Tremendous depth and volume. Solid marked, red eyed and big. *We will retain a semen interest.*

**BW 2.0 WW 57 YW 88 M 33 MG 61**  
**REA .19 MRB .29 CHB\$ 135**



**PONCA 5030 DOMINO 030**

This bull is very complete, well balanced and smooth. He has full pigment and is solid marked. Could work on cows and has every reason to be a great heifer bull. *We will retain a semen interest.*

**BW 0.9 WW 56 YW 84 M 28 MG 55**  
**REA .35 MRB .25 CHB\$ 131**



**PONCA 7131 DOMINO 031**

The sire of 031, the 7131 bull has to be the most impressive bull I have seen in a Cooper sale. If you need thickness, and we all do, this is the bull. Massive in his makeup with the pigment and markings to go with it. 031's dam is one of our very best. He was with our 2nd calf heifers for 90 days. *We will retain a semen interest.*

**BW 3.5 WW 58 YW 96 M 29 MG 58**  
**REA .55 MRB .07 CHB\$ 126**



**CT THE LOWELL FISHER FAMILY CT**

Est. 1943

48979 Nordic Rd., Spencer, NE 68777

Lowell

402-589-1347 • 402-340-6084 cell

Steven and Dalene Fisher

918-440-4848

Text Steve for catalog.

Nathan Gillaspie

816-401-9677

See catalog online at [www.TheLivestockLink.com](http://www.TheLivestockLink.com)



# Courtney, Duncan, Harrell, Micheli Inducted Into Hereford Hall of Fame

## Harrell

(continued from page 38)

help of six employees, the Harrells also manage 3,000 irrigated, tillable acres of alfalfa and meadow hay, pasture, corn silage, earlage and small grains. The Harrell herd has been enrolled in performance testing since its inception in 1970, and for more than 51 years, the goal has been to produce performance cattle that work under a variety of management systems and branded beef programs.

The discovery and disclosure of genetic abnormalities evolved during this time, as well as the very beginnings of genomic-enhanced expected progeny differences (EPDs), which changed the game in terms of selection accuracy of younger seedstock prospects.

For years, Bob and his family at Harrell Hereford Ranch worked with industry partners to co-host cattlemen from across the western U.S. at their annual "Cattlemen Workshop." He has been a leader willing to educate himself and share with others ways to



Harrell Family receiving the Hall of Fame award.

Pictured (left to right) are Whitey Hunt, AHA director, Duncan Mackenzie, Edna Harrell, Becky and Bob Harrell, Lexie Harrell, Beth and Wannie Mackenzie and AHA Pres. Mark St. Pierre.

Bob was on the American Hereford Association Board of Directors from 2006 to 2010. The success of those years was largely driven by a strategic planning effort in 2005, which Bob helped lead. During that time, while chairing the Marketing Committee, he was at the center of the technology revolution, which included the explosive influence of the internet. AHA led the industry, delivering new online tools for producer data exchange. These years also brought about the advent of breeding system economic selection indexes and novel, economically relevant maternal traits.

remain economically successful and fundamentally sustainable in an ever changing business environment. All these leadership qualities are what made Harrell Hereford Ranch a cornerstone Hereford seedstock operation in the western states. The genetic influence of the Harrell Hereford Ranch has been felt in commercial cowherds across the country. Bob's contribution to the industry drove Harrell Hereford Ranch's recognition as the 2009 Beef Improvement Federation (BIF) Seedstock Producer of the Year — one of the most prestigious recognitions bestowed upon a seedstock operation.



Bob Harrell out doing what he loves

## Dale Micheli

Rolling grasslands punctuated with sagebrush and the Uinta Mountains serve as the backdrop to Micheli Hereford Ranch in southwestern Wyoming. In 1917, Joseph Micheli bought the family's first Hereford cattle. Dale Micheli learned to love the Hereford breed from his grandfather, Joseph. As a little boy, Dale accompanied his grandfather each day and watched as Joseph painstakingly fed each bull a "little handful" of grain. Dale never forgot the effort and care his grandfather gave to his treasured bulls.

For many years, the Micheli Family hauled their prized bulls to consignment sales. When Dale came home from college, he was determined to increase herd numbers and dramatically upgrade the genetics of the registered Herefords. He wanted to honor his grandfather by making the purebred cattle a major business on the ranch. Dale began to study pedigrees and work on adding dynamic females to the herd. He invested in prominent sires and implemented artificial insemination (AI) and then added an em-



Dale Micheli

efforts on the next generation of farmers and ranchers.

Beyond working with youth, Dale put in countless hours supporting the Hereford industry in Wyoming. Dale has always been engaged in promoting the Hereford breed and working with other breeders to promote the beef industry. He has been instrumental in hosting Hereford Field Days at his ranch, building the Hereford show at the Wyoming State Fair and finding ways to be active in all aspects of the Wyoming Hereford Association.

A major highlight in Dale's life was serving on the American Hereford As-



Micheli Family receiving the Hall of Fame award.  
Dale Micheli with his wife Terry and their family.

bryo transfer (ET) program. In 1989, the ranch held its first production sale. Thirty years later, Dale and his brother, Ron, and their sons, Kyle and Tony, who are the fifth generation, have been successfully selling up to 50 Hereford bulls each year.

Dale graduated with honors from the University of Wyoming, where he was successful in both livestock and meat judging. He has continued to judge livestock throughout the years and has had the privilege of judging national Hereford shows at Fort Worth, Reno, The Cow Palace, San Antonio and the National Western Stock Show. For more than 25 years, Dale coached 4-H and FFA livestock and meat judging teams. His state champion teams consistently placed in the top tier nationally. Whether it is coaching state champion teams or helping a kid with a heifer project, Dale always focuses his

sociation Board of Directors. It was an honor and privilege to visit ranches across the country and see the diversity and ingenuity of many great Hereford breeders. For three years, he served as chairman of Certified Hereford Beef, giving his leadership to impact the future.

Dale is a deeply religious man and volunteers and serves extensively in his church. The most important thing in Dale's life is his family. Dale and his wife, Terry, are the proud parents of six children — Mandy, Kyle, Audrey, Nikki, Amber and Cami — and the grandparents of 13 grandchildren. Dale is rarely without the company of his grandkids in the tractor, where they sing songs and make frequent stops for treats.



# POWERFUL, PROVEN & PREDICTABLE

## 56th ANNUAL PRODUCTION SALE

### MONDAY, MARCH 14, 2022

AT THE RANCH, VALIER, MONT. • 12:30 (MDT)

## 130 POWERFUL, PERFORMANCE TESTED HEREFORD BULLS

105 BIG, STOUT YEARLINGS • 25 POWERHOUSE 18-MONTH-OLDS

## 30 FRONT PASTURE LINE-ONE FEMALES

5 SPECIAL ET HEIFERS • 25 TOP QUALITY YEARLING HEIFERS

- Bulls sell with complete performance and ultrasound data •
- 100% of sale offering is DNA parentage verified and have GE EPD's •
- Over 50% of the sale offering ranks in the top 15% of the breed or higher on CHB\$ •
- Free delivery on purchases totaling \$5000 or more •
- Buy from a program with 65 years of consistent balanced trait selection backed by a linebreeding program that guarantees uniformity and predictability and is built on a strong maternal foundation •



### HH ADVANCE 7143E ET

- CED 10.2 BW 1.4 WW 51 YW 94 MM 33 M&G 58 REA .35 MARB .20 CHB\$ 152
- Long bodied, deep ribbed, stout made and extra pigment. 7143E is a curve bender with EPDs that rank in the top 5% on CED, STAY, UDDR, CWT and all 3 Profit Indexes. SONS SELL!



### HH ADVANCE 1052J ET

- CED 5.6 BW 2.8 WW 61 YW 97 MM 31 M&G 62 REA .39 MARB .24 CHB\$ 140
- Pigment, performance and eye appeal with exceptional EPDs. Top 20% on WW and YW, top 15% on Milk, TEAT and UDDR and top 10% on all Profit Indexes.



### HH ADVANCE 1071J ET

- CED 5.4 BW 2.0 WW 54 YW 92 MM 36 M&G 63 REA .47 MARB -.08 CHB\$ 121
- Freckle faced, well marked, powerful made and has that herd bull look. Excellent EPD profile and out of a top 105Y daughter. One of two powerful full brothers selling.



### HH ADVANCE 1112J ET

- Sire: HH Advance 5018C ET
- CED -2.5 BW 4.8 WW 69 YW 114 MM 36 M&G 71 REA .81 MARB .02 CHB\$ 144
- Big time performance, maternal and carcass bull that ranks in the top 5% on WW, YW, Milk, M&G, CWT, REA and all Profit Indexes. Maternal grandson of the 4287B donor and a maternal brother to our 0159H herd sire that sold for \$55,000 in our 2021 Sale.

### HH MISS ADVANCE 4287B ET



the 0054H bull that sold for \$55,000 in our 2021 Sale. Her influence will run strong in our program this year and into the future.

- Powerhouse proven donor that is a maternal granddaughter of the great 5139R donor cow. 4287B is massive ribbed, great uddered and produced the 0022H bull that sold for \$75,000 for 1/2 interest and



### HH ADVANCE 1054J ET

- CED 4.9 BW 2.1 WW 53 YW 89 MM 30 M&G 56 REA .44 MARB .10 CHB\$ 126
- Well marked, deep flanked, powerful made herd bull out of the 4287B donor. This has loads of eye appeal and is a maternal brother to two of the high-selling bulls from our 2021 Sale.

# Holden Herefords



3139 Valier Dupuyer Rd. • Valier, MT 59486  
www.holdenherefords.com • jtholden@3rivers.net  
406-279-3301 home • 406-279-3300 Ranch  
406-450-1029 Jack Holden cell  
406-590-3307 Brad Holden cell  
406-450-0129 Jay D. Evans cell  
406-600-3118 Eric Lawver

Broadcast Live on



LiveAuctions TV 2.0

Videos of the sale offering will be available in mid-February at [www.thelivestocklink.com](http://www.thelivestocklink.com). Check out [www.holdenherefords.com](http://www.holdenherefords.com) for more info and to request your sale catalog.



# Birdwell, Meents Inducted Into Hall of Merit

Jim Birdwell, Fletcher, OK, and John Meents, Jenera, OH, were inducted to the Hereford Hall of Merit Oct. 23 at the American Hereford Association (AHA) Annual Meeting and Conference in Kansas City, MO. Hall of Merit inductees have greatly influenced the Hereford breed and cattle industry.

"Jim and John have been tremendous marketers of the Hereford breed," Jack Ward, AHA chief executive officer, said. "They are both very deserving of their induction into the Hereford Hall of Merit."

## Jim Birdwell

The Birdwell legacy started with a land drawing and a five-year commitment. The family made their home in Fletcher, OK, by drawing a quarter section from a lottery for the land available for settlement. Thanks to the Homestead Act of 1862, the Birdwells just needed to live and work the land for five years before it became theirs. Jim continues to live and farm on the property originally gained by his great grandfather. He still has the original

The couple has been there since. Jim taught high school students for five years, but the Lord had other plans for his future. Ed Meacham was the head of the Western field staff of the American Polled Hereford Association (APHA). He called Jim about an opening on the field staff, which Jim accepted. Jim had to sell \$20,000 worth of advertising. The drawback was you could buy a page of advertising for about \$300 at that time. Jim served APHA members in Oklahoma and Kansas from 1972 to 1975 before he found his true calling.

Jim travelled with Eddie Sims, auctioneer and owner of National Cattle Services, Inc. Eddie gave Jim a new appreciation for the auction business. Fortunately for Jim, Eddie's business expanded at an opportune time, and he was able to begin work with National Cattle Services, Inc., in 1975. Jim didn't attend an official auctioneering school, but he learned the business and listened to several different auctioneers. He would practice while traveling up and down the road and developed a chant that didn't run people out of the barn. Just three years after joining

## John Meents

Col. Kevin Wendt, Ohio auctioneer and longtime friend, worked many auctions with John Meents over the years. Kevin learned from John to be honest and tell the truth; have faith that things

called, Hochstetters.

At Hochstetters, he peddled pet feed, and at home, he and his wife Peg raised their children, Jay, MaeLyda and Emily. The livestock industry didn't forget John's marketing talents, though. Previous American Hereford



John Meents and family receiving the AHA's Hall of Merit award.



Jim Birdwell and family receiving the AHA's Hall of Merit award.

deed, signed by President Theodore Roosevelt.

Jim attended Oklahoma State University (OSU) to study agricultural education. After graduation, he headed to Union City, Okla., to teach high school agriculture courses. Jim had a quick-kinded friendship with the owner of the local service station, as well as with those who frequented the gathering place for coffee and conversation. Jim would go to the station after school, and all the farmers would be there. Not only did Jim befriend the owner of the station, but he also taught his son in school.

Little did he know, he would soon be introduced to someone new: his future wife, the station owner's daughter Jeanne. Jim and Jeanne married, and in 1972, they made the move from Union City to Fletcher to buy the land across from the family's homestead.

National Cattle Services, Jim decided to use his cattle marketing skills to launch his own auction business in the summer of '78.

Between Jim's contacts in the registered cattle business and advertising efforts, he was able to auction at a variety of sales until his retirement in the fall of 2020. His many years of service to the livestock industry across the United States and Canada will not soon be forgotten. The cattle business has always been a stronghold for the Birdwell family.

Joel and Jamie, the two Birdwell children, both attended OSU, just like Jim and Jeanne, and stayed connected to the cattle business upon graduation. The Birdwell children also maintain a close connection with the Hereford breed. With the five Birdwell grandchildren growing up around the business, the legacy of the family lives on.

will work out, but always be honest. After turning his tassel at Purdue University, John landed his first livestock marketing job as a fieldman for the American Yorkshire Club (AYC) in 1978. The first sale he worked was the record-shattering McGraw Yorkshire production sale that sold more than 760 head for \$283,195 — a record that still stands as the most breeding hogs sold in a single production sale.

Before the sale, John received the best advice a young ringman can receive from legendary swine auctioneers, Col. Mark Pickel and Col. Dan Baker — remember who bid and what they bid. Armed with these words of wisdom, John traveled 98,000 miles in his 11 months of AYC employment. Then he was tapped by another livestock legend, Neil Orth, to join the *Drovers Journal* fieldstaff.

At the time John joined, the publication was hoping to create a swine-specific sister publication. John dove in, driving many miles, visiting with producers about their stock for sale and learning about effective ways to use print advertisements. John cut his teeth in the industry with livestock merchandising legends such as Wade Houser, Jay George, Jay Carlson, Lyle Eiten and Ken Torr. Although John's role at *Drovers* changed to be cattle-centric rather than swine focused, his dedication to helping producers find ways to sell stock never wavered. For 12 years, John did just that until the *Drovers* fieldstaff dissolved in 1991. After *Drovers*, John worked briefly for the American Polled Hereford Association before the many nights away from his young family called him home to Ohio, where he joined a local country store

Association (AHA) executive vice president Craig Huffhines called to see if he would work the ring at one sale. But, that one sale turned into another, then another, then another before John was offered a role as the AHA Upper Midwest Region field representative. On Aug. 1, 2000, he officially started with the Association.

Every state newsletter column John penned ends with the sentence, "Make your cattle better today because you have to market them tomorrow," a sentiment John believed throughout his entire livestock marketing career. Whether a breeder registered two calves a year or 200 with the Association, John made himself available as a resource, sounding board and friend to AHA members. He worked hard to sell their animals both in the sale ring and privately, offered industry insights for advertising and breeding decisions and cheered on multiple generations of Hereford showmen and women.

Today, John's home is in Jenera, Ohio. He and Peg live across the road from her parents, and the couple run a few crossbred cows and bale hay on their rolling, grassy acres. Looking back over his years as a field representative, often putting 50,000 to 60,000 miles on his car each year, he hopes to be remembered for one thing: fairness. No matter if you registered one animal or 200 animals, John wanted to treat everyone equally. The qualities John embodied as a member of the fieldstaff, are those worthy of his induction into the American Hereford Association Hall of Merit.







Each week, we buy corn fed finished cattle primarily in this region. However, we reach beyond the strike zone to find the best Herefords wherever they might be fed in the Midwest. Even after we’ve concluded our normal weekly trade, we are never too full for Herefords and Baldies. We are always in the market to buy finished Herefords and we offer a premium per head for Hereford program qualifiers. If you’d like your finished calves in our Hereford program, we can introduce you to partner feed yards who custom feed or who buy Hereford and Baldie calves. Whether you want to market your feeder calves or retain ownership, let us help you direct your load lot Hereford influenced feeder cattle into our primary trade area.



## HEREFORD AND HEREFORD- INFLUENCED CATTLE ARE IN DEMAND!

- Greater Omaha is harvesting more Hereford-Influenced cattle than ever before.
- Feed yards are actively searching out high-quality white-faced Hereford and Hereford crossed red and black baldy cattle. The markets in sale barn and country sales are proving it.
- Check with your GOP cattle buyer for the latest premium incentives offered by Greater Omaha on finished Hereford and baldy cattle.

**Please Contact:**

**Brad Ellefson** (Hereford Feeder Cattle Coordinator).....**(605) 216-6010**

**For All Other Inquiries Contact:**

**Head Finished Cattle Buyer**

Chris Peterson  
(402) 380-9616

**Cattle Buyer**

David Grant  
(507) 220-0192

**Cattle Buyer**

Jim Williams  
(308) 222-0170



# Everhart Elected President of AHA, Goehring Vice President

Bruce Everhart, Waldron, IN, was announced as the new president of the American Hereford Association (AHA) during the Annual Membership Meeting in Kansas City, MO.

Everhart and his wife, Shoshanna, own and operate Everhart Herefords, a more than 50-year-old purebred operation consisting of 25 head. The operation sells bulls, steers and heifers to commercial cattlemen and junior members in the Midwest and utilizes grass and wood pastures not suitable for corn and soybean production. The herd was built on junior heifers purchased annually from Wiese and Sons over a 15-year period. Breeding some of the best females from this iconic herd to some of the most elite bulls of the breed has produced champions at state and national shows. The highlights of the Everhart program are raising the reserve supreme heifer at the Indiana State Fair and the reserve national champion female at the Junior National Hereford Expo.

Everhart retired in 2018 after a 40-year career in agricultural banking. He managed a team in the Midwest with Wells Fargo Bank. Everhart is also a board member and past president of the Indiana Hereford Association.

Everhart also serves on the Rush Shelby Energy cooperative board and is a member of the Indiana State Fair Commission. He and his wife of 41 years, Shoshanna, have two children — son, Blake, and his wife, Ashley, and daughter, Jordan, and her husband, Brian — and six grandchildren.

“I am honored to lead the Association into a year of possibilities,” Everhart said. “The Hereford breed is positioned with innovative members who strive to breed quality cattle that will produce a premium product for the breed industry. As a lifelong Hereford breeder, I have deep respect for the past and a strong belief in the future. I look forward to visiting with members and industry leaders to address their questions and learn ideas to continue propelling our breed forward.”

## Goehring Selected as Vice President

Selected to serve as the 2021 vice president was Bill Goehring, Libertyville, IA. The Goehring family began in the Hereford business in 1973. Goehring Herefords’ registered cow herd consists of 150 spring-calving cows and 50 fall-calving cows, and their commercial Angus herd includes 400 spring-calving cows and heifers. The Goehring family breed 100 registered heifers every year as well as 450 black and black-whiteface heifers for their annual sale, held the first Wednesday in December.

Additionally, they background 800 to 1,000 steers and finish 500 cattle at custom yards. Bill grew up on a small farm in southeast Iowa. He graduated from Iowa State University with a degree in animal science and then attended the World Wide College of Auctioneering. In August 1986, Bill’s family purchased a local livestock market in Keosauqua, IA.

At the time the market needed a lot of work, so their first priority was building a feeder pig sale. The sale grew quickly, and for more than 15 years, the Goehring family sold 1,000 to 2,000 pigs weekly. When the hog business consolidated, they began to push their cattle sale and through relationships built in the feeder pig sale they were able to gain strength in the competitive cattle market. They now market 40,000 head annually in addition to market hogs, sheep, goats and hay.

As the sale grew, so did the Goehring family — Bill and his wife, Becky, have four sons — Curtis (Lauren), Lucas (Cody), Ted (Rachelle) and Colby (Hannah) — and one granddaughter.

Growing up, Bill was very active in junior leadership. He held positions on the board of the Iowa Junior Hereford Association, where his parents served as advisors for most of his junior career. He also served on the American Junior Hereford Association board of directors. Bill went on to serve on the board of directors for the Iowa Hereford Association and was president for two years. In 2013 and 2015, he had the honor of being asked to judge the National Hereford Show in the Yards at the National Western Stock Show.

Additionally, Bill is an active member of both the Iowa and the National Livestock Marketing Associations and served as the Iowa state president for two years. He has been a judge at the World Livestock Auctioneer Championship and has traveled to Washing-

ton, D.C., with the Livestock Marketing Association. He also serves on the Iowa Beef Council.

## Directors elected

Delegates elected three new directors during the membership meeting. Chad Breeding, Miami, TX; Lou Ellen Harr, Jeromesville, OH; and Travis McConaughy, Wasola, MO, will serve four-year terms on the 12-member Board. Completing their terms on the AHA Board were outgoing president Mark St. Pierre, El Nido, CA; Nate Frederickson, Spearfish, SD; and Joe Waggoner, Carthage, MS.

## Chad Breeding

Chad Breeding of Miami, TX, was raised working on his family’s registered Hereford operation, B&C Cattle Co. When he was 4 years old he was already riding horseback with his granddad, Earl, checking the herd. After graduating high school in 1988, he went to college. After completing his degree at Texas A&M, Chad returned home to the family operation, which markets about 100 Hereford bulls and 50 replacement females annually.

Chad’s love for the Hereford breed flourished when he returned home, as he started breeding cows and working in the show barn. Chad’s knowledge, gleaned from his father, William Breeding, gave him the ability to compete with show cattle on a national level, while also producing beef cattle with the genetic merit the market demands. Through the continued use of artificial insemination (AI) and embryo transfer (ET), the B&C brand is trusted across the country for sound, functional cattle that work in the showing and excel in the pasture. While they sell a few show heifers, the majority of their cattle are sold to the commercial producer, mostly to Brahman cowmen who produce the sought after F1 known as the maternal Queen of the South.

Chad and his wife, Erin, have five children — Austin, 21; Blayke, 19; Wyatt and Lillian, 4; and Blair, 2. Fatherhood emphasized the importance of family and the value of passing down honesty, an ethic of hard work and a better life. After returning to Miami, a small town in the Texas Panhandle, Chad became active in the community. He has served on the stock show board since 2002 and as chairman since 2010. He was elected to the city council in November of 2005. He has been the Miami mayor since 2009. He also serves on the board of trustees of the First Christian Church. Chad is an active member of the Texas Hereford Association, serving on the board since 2011, including stints as president in 2016 and 2017.

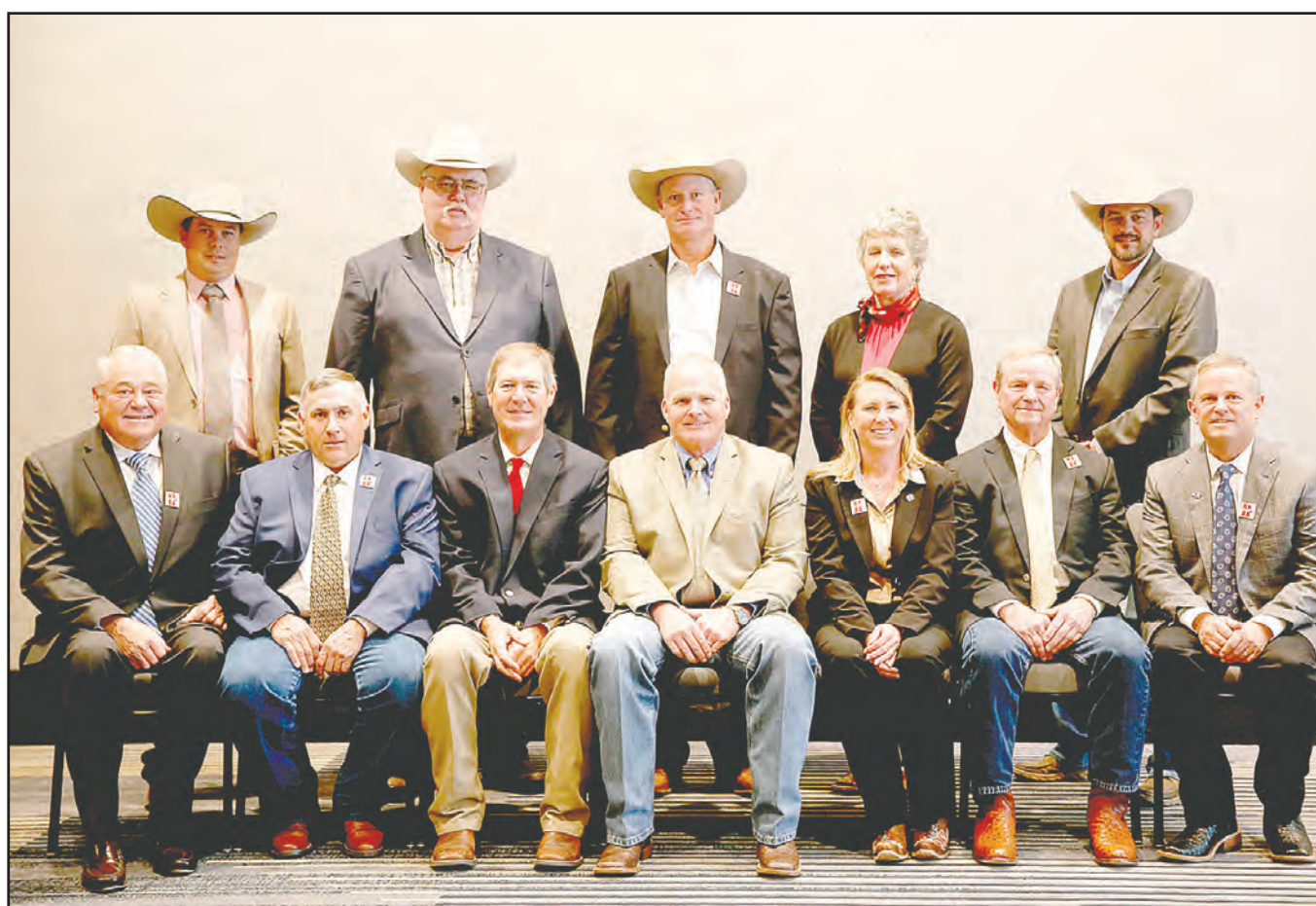

Front row (l to r): Bruce Everhart president, Waldron, IN; Bill Goehring, vice president, Libertyville, IA; Craig Beran, Claflin, KS; Andrew Matheny, Mayslick, KY; Becky King-Spindle, Moriarty, NM; Whitey Hunt, Madison, GA; and Jack Ward, AHA executive vice president. Back row (l to r): Wyatt Agar, Thermopolis, WY; Jerome Ollerich, Clearfield, SD; Chad Breeding, Miami, TX; Lou Ellen Harr, Jeromesville, OH; and Travis McConaughy, Wasola, MO. Not pictured: Bob Schaffer, Spotsylvania Courthouse, VA.

(continued on page 45)



## Lou Ellen Harr

Lou Ellen Harr, along with her husband, Jeff, and daughter, Keayla, own and operate J&L Cattle Services in Jeromesville, OH. The operation started in 1996 when Lou Ellen's former employer, Big T Ranch, was sold, and one of the farms was purchased. Originally a custom fitting service with a handful of cows, the operation has evolved to about 100 females, including 70 registered Hereford cows, a handful of registered Angus cows and commercial cows used as recipients for their ET program. J&L custom raises and collects data on approximately 100 head of heifers for purebred clients.

A small feedlot completes the enterprise with the fat cattle marketed on the rail to a source-verified program demanding Choice and Prime carcasses. The family also farms hay and row crop ground. Cattle carrying the JLCS prefix are marketed through a semi-annual sale, the J&L and Guests Sale. Since the first sale in 2005, cattle have been marketed into more than 20 states and Canada. Growing up in Missouri on a small farm with a few Hereford cows, Lou Ellen attended the University of Missouri and Kansas State University to obtain a master's degree in reproductive physiology. She then went to work for Hereford breeders in Missouri and Virginia before managing the show and sale cattle at Big T Ranch in Ohio.

In addition to managing the day-to-day operations at J&L, Lou Ellen

works more than 10 purebred Hereford sales per year where she helps sell cattle on a commission basis. Lou Ellen also teaches at the Ohio State University Agriculture Technical Institute each fall where she educates college students about livestock evaluation and selection. Lou Ellen and Jeff have helped numerous young people get involved in the Hereford breed and are strong advocates of the NJHA. Lou Ellen is a lifetime member of the AHA, having previously served on the nominating committee. As a director on the Buckeye Polled Hereford Association, she served on the committee that joined the state's polled and horned Hereford associations. Lou Ellen currently serves on the Ohio Beef Council, overseeing the state's checkoff dollars. J&L Cattle Services was named Seedstock Producer of the Year by the Ohio Cattlemen's Association in 2018.

## Travis McConnaughey

Travis McConnaughey was born and raised on a seedstock Hereford operation previously owned by his grandparents, Calvin and Jean Watson. Travis and wife, Sarah, own and operate the family's ranch, which is now known as WMC Cattle Company in Wasola, MO. They have expanded the ranch to include 1,300 acres, approximately 300 Hereford cows and 150 commercial cows. WMC Cattle Company is a progressive program that collects carcass ultrasound measurements and actual data on their purebred calves, in

addition to using the latest technology, such as AI, ET and genomics.

From 2001-2006, Travis was self-employed in the construction field. He returned home in 2006 to help his grandfather on the ranch. Travis and Sarah married in 2011 and purchased the ranch, which had 66 Hereford cows at the time.

WMC Cattle Company hosted its first annual female production sale in 2019 — the Ladies of the Ozarks. Next came the first annual WMC Bull and Commercial female sale in 2020. Travis manages the ranch as a business. He demands high performance from his cattle with minimal inputs. His high standards, open mind and willingness to change stack the odds toward the operation's financial sustainability for generations to come. Currently, the next generation includes Jett, 7 and Watson, 6. WMC Meat Co., a small meat sales business, is the ranch's most recent addition. It opened another avenue for the ranch to capitalize on the quality it produces.

Travis is the current president of the Missouri Hereford Association; he was vice-president the previous two years and has been on the board six years. In 2020, WMC Cattle Company was recognized as the Missouri Purebred Breeder of the Year. Beyond the Hereford scene, Travis is a fifth-year member of the Ozark County Soil & Water board. He is also serving his second term as president and his fifth year as a board member of the Farm Service Agency.

# February Issue

**Advertising Materials**  
for the  
**February issue of**  
**Hereford America**  
**need to be in**  
**no later than**  
**January 5.**

**HEREFORD**  
*America*

**E-mail to:**  
jbh@herefordamerica.com  
or phone  
605/866-4495

## Your Black Baldy Source GANT POLLED HEREFORDS & ANGUS

NJW 135U 10W DECORBY 27F ET



BW 4.4 WW 75 YW 118 Milk 19  
Sire: LJR 023R Whitmore 10W  
Dam: NJW 4037 34S Durango Vaca 135U



RV 4013 TESTED 0710 ET  
BW 3.4 WW 70 YW 117 Milk 27  
Sire: Innisfail WHR X651/723 4013 ET  
Dam: RV Lady Time 0562

### GANT POLLED HEREFORDS & ANGUS

Dennis Gant  
605-337-2564 • c: 605-680-1542  
37214 285th St., Geddes, SD  
dggant@midstatesd.net

Mark Gant  
605-337-2340 • c: 605-680-1540  
PO Box 15, Geddes, SD  
markgant@midstatesd.net

www.gantpolledherefordandangus.com

*Annual Sale*  
**FRIDAY,**  
**FEB. 25, 2022**

**1 PM at GANT RANCH**

37195 285th St.,  
2 miles west of Geddes, SD  
*Complimentary Lunch*

*Selling*  
**50 Two-Year-Old Bulls**  
**Hereford & Angus**  
**&**  
**Select Bred Heifers**

### Hereford Sires

NJW 135U 10W Decorby 27F ET  
MPH 10Y Hometown  
Pyramid Catapult • Sleepy Leader

### Angus Sires

WAR Resource • Mogck Bullseye  
A&B Payweight • A&B Cowboy Up  
Mogck Enhance

## PRIVATE TREATY BULL SALE

Open House **February 12, 2022** at the FARM  
Eureka, SD

**Selling: 35 Coming 2-Year-Old Polled Hereford Bulls**

Videos of all  
bulls will be on  
our website

**The Livestock Link**  
www.TheLivestockLink.com

Racehorse Style Auction  
bids close at 2 PM

Lunch at noon



**Featuring**  
**sons of:**

**SHF Farmhouse**

**Z115 F011 ET**

BW 0.5, WW 56, YW 89,  
SC 1.5, Milk 28, M&G 55,  
CEM 8.7, REA .50,  
Marb .26, CHB \$119

**and**

**SHF Delta**  
**A191 D300 ET**

BW 2.2, WW 54, YW 90,  
SC 2.3, Milk 31, M&G 58,  
CEM 2.7, REA .72,  
Marb .29, CHB \$133



Call or email  
for catalog

**Hillview Farms**

32824 119th St., Eureka, SD 57437  
605-284-2721 • dcaman@valleytel.net

Darwin & Cindy Aman  
Andrew - Sam - Alex

www.HillviewHerefords.com



# Byron Classics

*Editor's Note: Byron Bayers, Jill's dad, is the former editor and co-founder of Hereford America. He passed away in 2018. Many readers ask for re-runs of his editorials and we intend to do that. This one is from the January 2017 issue. It's interesting to look back.*

On Veteran's Day all the Veterans in our valley were invited to the Twin Bridges school for a Veteran's Appreciation Day. We had Veterans attending that had been in the service during every war from World War Two to the present. I am one of two in the valley still surviving from the Korean War. When we arrived at school we were taken to our seats in the gymnasium at



the high school. One side of the gym was filled with all the grade school students and part of the high school students, including the senior class. We were each introduced to the students and told of the war in which we served. The girls Glee Club, who are very accomplished, in fact they are so good that they sang the Star Spangled banner at one of our major colleges this year, sang God Bless America. All of us then pledged Allegiance to the Flag, and after that, several members of the students and staff read patriotic poems about Veterans. At the end all of the kids sang a song to us. As these festivities were occurring, I couldn't help but notice how this was affecting so many of the Veterans. Tears were dripping down the faces of many of us guys, who had lost close friends in the various wars in which they served. When I went to college just before the Korean War, I was put in a room at the dormitory with eight different freshmen, one who became a good friend of mine and probably one of the closer friends that I had in College, by the name of Jerry Wright from Salmon, ID. He had come from a logging family and they were the kind of people that really knew how

to work hard. His ambition was to go thought college and get a degree in Forestry and then go home and work in the forestry industry in Idaho. At that time all of us had to make the decision as to whether to go in to the ROTC program or to take a chance on being drafted before our college days were done. We had a lot of World War Two veterans around us in college and most of them gave us younger guys advice to get into the service area that you would like. Jerry and I signed up for four years of training in the ROTC program, I chose the Air Force, but Jerry chose the Army unit, because he felt like his experience on the ground would be much more to his abilities than possibly flying in the Air Force. Upon graduation I was sent to San Antonio, TX and Jerry was sent to Fort Ord, CA. We were so busy we did not communicate with each other during our service days but in my second year in the Air Force I got thinking about Jerry and I thought I should try to contact him. I wrote a letter to his Salmon, ID address, but it came back unclaimed. I knew his brother, who also lived the Salmon ID area, so I wrote to him and told him I was wondering about Jerry, because the letter I had sent to Jerry was returned. I heard back from Jerry's brother within a month notifying me that First Lieutenant Jerry Wright had been killed in action in Korea, on a major assault by the American army, ascending a mountain in Korea in 1953. That is about the same time that I was notified of a young rancher friend of mine, that lived about three miles from us, that had been killed at sea. We Veterans that are still alive and were able to return home from the Military were the lucky ones. Veteran's Day honors all of us Veterans but we really honor the most, those who did not come home. The kids and school did a nice job of honoring us at

our school, but we all felt saddened that day as we left the school, because of the memories of our fallen friends.

The AHA announced the BOLT this week. Several things were unfortunate in that the computer glitch that occurred the day of the announcement kept everybody in wonderment about what had happened. In the next several days as those glitches were corrected you could start to make more sense in some of the results. While I was in Kansas City for the AHA convention, I sat in on a seminar where a major discussion was held on the BOLT activities that would basically change all the EPD data as we knew it. I have only been able to search data on 50 head or so, but the data in most cases shows major changes in some of the EPDs. This is a major change for the industry because people have worked for so many years on getting their cattle with the EPDs that were advantageous to the operation, and the breeders, for breeding and selling the cattle. Then came along the "50K test" which was proclaimed to be something of the future to foresee what our cattle would be at a younger stage in their life, or it would solidify the data on older cattle that we were using. Most breeders throughout the industry, I believe, felt like this system was getting pretty solidified and it was something they could go on with. Now BOLT has created a new technology introduction into the Hereford breed for our EPD system. Many people with the right animal will prosper and many people who thought they had the right animals, but whose EPDs fell dramatically, will obviously be hurt. Some people are worried that their program was devastated, going back three generations, and it will be hard to recover. It is my firm hope that the current BOLT numbers will prove to be extremely accurate, and that we



*Byron Bayers at the Mohican West Sale*

can build or rebuild our breed on that data. In my lifetime in the Hereford breed we have forged through a lot of problems even though in some cases it has been very difficult. I hope is that this program will prove to be very good and we can get all of the current glitches removed in a very short time and the breed can go on its way.

As we were cruising along at 35,000 feet at over 600 miles an hour on our way from Bozeman to Minneapolis aboard a Delta Airbus 320, I couldn't believe that I was going back to Kansas City. Sitting around me were Marc and Jill Bayers Hotchkiss, Kathy Bayers, Rich & Mary Ann Bayers and Rick & Lynn Terry, Lynn who is my office and cow manager, also with us was my nephew Howard Lemm. I was advised in a call from Jack Ward a few weeks earlier that I was to be inducted in the Hereford Hall of Fame, at the Hereford Convention, and we were now on our way. I really didn't realize that hardly anyone knew, besides our family about the honor, but the two flight attendants got wind of the honor and three times during the flight congratulated me, and I must say we were treated extremely nice by all of the Delta employees on our way to Kansas City. Unbeknownst to me, until we were on our way, that another group of my family had been invited, and six of them were in attendance at the ceremony. I have not been to Kansas City for the annual meeting for 15 years and, yet I was amazed at how many people that were in attendance that I still knew, however, many new faces were also in attendance and I was fortunate to meet many of them. Our family was very well treated by Jack Ward, Shane Bedwell, Judy Mais and the staff of the *Hereford World*. I had worked closely through the years with most of the other Honorees and, so it was enjoyable to see them honored too. I would like to again thank the Board and Staff of the American Hereford Association for bestowing on me the most prestigious award that can be given to a member of the American Hereford Association. I am highly honored.

— BB



*Byron (right) with fellow veteran, Dick Marshall, running the America Legion cash box for an event.*



# Sale Reports

## Jamison Herefords Cowherd Dispersion Quinter, KS Nov. 18, 2021

**Auctioneer: Lynn Weishaar**

**374 Females — \$2,286**  
**1 Bull — \$7,750**

### Top Bull:

Lot 4082B, HH Advance 4082B, 1/6/14 by CL1 Domino 1161Y to Teri Harper Dufur, Caddo, OK, \$7,750.

### Top Cows:

Lot 119, JA L1 Dominette 7215E, 2/14/17 by HH Advance 4082B to Double J Herefords, Phillipsburg, KS \$10,500.

Lot 146, JA L1 Dominette 7603E, 2/1/17 by JA L1 Domino 1602Y to Tulpecreek Farm, Myerstown, PA, \$5,000.

Lot 166, JA L1 Dominette 7912E, 2/26/17 by CL 1 Domino 386A to Mike Flory, Lawrence, KS, \$4,100.

Lot 159, JA L1 Dominette 7901E, 1/26/17 by CL 1 Domino 386A to Jim Baker and David Moorehead, Rapid City, SD, \$4,000.

### Top Replacement Heifer:

Lot 235, JA L1 Dominette 020H, 2/7/20 by CL 1 Domino 6187D to John Downs, Dothan, AL, \$6,250.

Lot 234, JA L1 Dominette 018H, 2/7/20 by CL 1 Domino 6187D to Meitler Cattle, Sylvan Grove, KS, \$4,500.



Top selling cow in the Jamison sale was Lot 119, JA L1 Dominette 7215E by HH Advance 4082B. She sold to Double J Herefords, Phillipsburg, KS for \$10,500.

### Top Heifer Calves:

Lot 126A, Heifer Calf #1302, 2/20/21 by HH Advance 5322C to Indian Camp Livestock, Cardwell, MT, \$6,250.

Lot 211A, Heifer Calf # 1228, 3/15/21 by JA L1 Domino 6212D to Cline Herefords, Wiley, CO, \$3,400.

Lot 202A, Heifer Calf #1505, 2/1/21 by HH Advance 6193D to Cline Herefords, \$3,000.

## Largent & Sons Annual Bull Sale Nov. 18, 2021 Kaycee, WY

**Auctioneer: Joe Goggins**

**74 Two-Year-Old Hereford Bulls — \$5,848**

**10 Fall Yearling Hereford Bulls — \$5,550**

**6 2021 Hereford Bull Calves — \$5,125**

### Top Two-Year-Old Bulls:

Lot 4, L3 Desert Toro 066, 4/18/20 by OR TP Desert Prime to Todd & Terry Palzstill, Mineral Point, WI, \$10,500.

Lot 1, was L3 Desert Toro 016, 3/14/20 by OR TP Desert Prime to Shepard Hills Farm, WI, \$10,000.

Lot 7, L3 Desert Toro 079, 4/25/20 by OR TP Desert Prime to Tommy Bramble, Queen Anne, MA, \$9,500.

Lot 5, L3 Desert Toro 087, 5/1/20 by OR TP Desert Prime to Dunmire Ranch, McFadden, WY, \$9,000.

Lot 2 at \$8,500 was L3 Desert Toro 072, 4/21/2020 by OR TP Desert Prime; MGS: Desert Master 457 ET. He sold to Jennifer Scheer, La-Grange, WY.

### Top Fall Yearling Bulls:

Lot 87, L3 Desert Toro 116, 8/02/20 by OR TP Desert Prime to Mike Stroh, Killdeer, ND, \$7,500.

Lot 78, L3 Desert Toro 102, 7/16/20 by OR TP Desert Prime to Gilmore Livestock Group, Salt Lake City, UT, \$6,500.

### Top Bull Calf:

Lot 88, L3 Desert Toro 120, 2/22/21 by OR TP Desert Prime to C.V. Ledbetter & Son, Okmulgee, OK, \$12,000.



Lynn and Jack Chastain, Fort Worth, TX handled several phone bids at the Largent sale.

## Amdahl Hereford & Angus Sale Nov. 20, 2021 Rapid City, SD

**Auctioneer: Doug Dietterle**

**102 Total Bulls — \$5,071**  
**27 Total Females — \$2,615**

### Top Yearling Hereford Bulls:

Lot 106, TA Cuda 138J ET, 2/17/21 by BEHM 100W Cuda 504C to G&M Julson Ranch, Quinn, SD, \$6,250.

Lot 100, TA Uproar 105J, 1/02/21 by BCC Uproar 946G to Orwick Ranch, Newell, SD, \$5,500.

Lot 104, TA Uproar 118J, 1/15/21 by BCC Uproar 946G to Norman Ranch, Black Hawk, SD, \$4,500.

Lot 108, TA Uproar 131J, 2/5/21 by BCC Uproar 946G to Norman Ranch, \$4,500.

Lot 109, TA Uproar 133J, 2/11/21 by BCC Uproar 946G to Orwick Ranch, \$4,500.

### Top Hereford Two-Year-Old Bulls:

Lot 97, TA L1 Domino 0360H ET, 3/12/20 by CL 1 Domino 6104D to Bauer Ranch, Union Center, SD, \$6,500.

Lot 99, TA L1 Domino 0350H, 1/30/20 by KB L1 Domino 5104B to



Bauer Ranch, Union Center, SD, \$6,500.

### Top Fall Hereford Bull:

Lot 95, TA Sensation 0343H, 1/25/20 by UPS Sensation 2504 ET to Bauer Ranch, Union Center, SD, \$6,500.

### Top Open Hereford Heifers:

Lot 135, TA Dominette 120J, 1/17/21 by BEHM 100W Cuda 504C to Aaron Friedt, Mott, \$1,600.

Lot 137, TA Miss 121J, 1/19/21 by BEHM 100W Cuda 504C to Jeff & Kevin Baker, Piedmont, SD, \$1,500.

### Top Yearling Angus Bulls:

Lot 18, Amdahl Prime Beef 1035, 1/7/21 by Amdahl Prime Beef 9100 to Joseph Angus Ranch, Winner, SD, \$10,500.

Lot 9, Amdahl Ashland 1031, 1/6/21 by G A R Ashland to Lynn Ranch, Edgemont, SD, \$9,500.

### Top Bred Angus Heifer:

Lot 138, Amdahl Blackbird 007, 1/5/20 by Deer Valley Growth to Jeff & Kevin Baker, Piedmont, SD, \$7,250.

(continued on page 48)



McKayla Hagen

**VIDEO PRODUCTION**  
**PHOTOGRAPHY**  
**MAGAZINE DESIGN**  
**AD DESIGN**

**BRANDED**  
**IMAGE & PROMOTIONS**

701.307.0134 | BRANDED2012@MAIL.COM

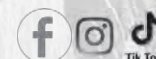



(continued from page 47)



Jeff Baker (left) and his son Kevin Baker, Piedmont, SD with Tyler Woods, Hillview Herefords, Rapid City, SD at the Amdahl Sale. The Bakers purchased a Hereford heifer and the top selling bred Angus heifer.



Orwick Ranch, Newell, SD, purchased several bulls at the Amdahl sale. Pictured is Bob Orwick with his son.



Ned Ward (left), Decker, MT visited with Bill Thorsten-son, Selby, SD at the Pyramid Beef sale.



The Pyramid bull pens are in a nice setting with the Black Hills in the background.

## Pyramid Beef Dec. 4, 2021 Spearfish, SD

**Auctioneer: Roger Jacobs**

**153 Bulls — \$6,165  
9 Females — 6,306**

### Top Yearling Bulls:

Lot 109, Pyramid ILR Tested 1511 ET, 2/20/21 by EFBeef C651 Tested A250 to Section 16 Cattle Company, Canton, SD and Besette Registered Herefords, Greenwich, NY, \$30,000.

Lot 81, Pyramid America 1032, 2/12/21 by SAV America 8018, to Beef 360, Brookfield, MO, \$15,000.

Lot 89, Pyramid Coalition 1022, 2/11/21 by U-2 Coalition 206C to Stepler Ranch, Culbertson, MT, \$9,000.

Lot 94, Pyramid Coalition 1016, 2/7/21 by U-2 Coalition 206C to Smith Sheep Co., Douglas, WY, \$8,750.

### Top Two-Year-Old Bulls:

Lot 110, Pyramid Perfecto 0244, 4/9/20 by LCX Perfecto 11B ET to Innisfail Farm, Madison, GA, \$19,000.

Lot 6, Pyramid Coalition 0096, 3/17/20 by U-2 Coalition 206C to John Nilhas, Wakeeney, KS, \$18,000.

Lot 30, Pyramid Yellowstone 0226, 4/12/20 by Pyramid Devoted 6221 to 21 Angus Ranch, New England, ND, \$17,500.

Lot 1, Pyramid Coalition 0102, 3/18/20 by U-2 Coalition 206C to Tyrel Nilhas, Ellis, KS, \$16,500.

### Top Bred Heifers:

Lot 176, FHF 11B Rita 12H ET, 10/20/20 by LCX Perfecto 11B ET to Kloos, Chaska, MN, \$13,000.

Lot 178, FHF 10Y Ruby 14H ET, 2/17/20 by NJW 73S W18 Hometown to Five J's Cattle Company, Clayton, NC, \$7,500.

## Berry Herefords Dec. 9, 2021 Cheyenne, WY Auctioneer: Joe Goggins Reported By Aaron Friedt

**58 Bulls — \$5,336**

For a brief moment in Cheyenne, WY, the wind quit, and the snow came and the cowboys in attendance at The Berry's Annual Hereford Bull Sale were glad to have it. The day was historic for the Berry family, marking the 80th year of Berry bull sales, and the 70th year of bull sales being held in the barn that Jay's father, Marvin, and his two brothers built. As we settled in for introductions, Jay's cousin, Katie Williamson, surprised him by playing a voice recording of Jay's grandfather, Jay C. Berry, talking about days gone by and previous bull sales held. He recounted the early days and the first sale held in 1941. At that first sale, the Berrys sold 30 bulls in an old straw shed, with a top of \$365.00, and averaging "200 something" a bull, and being very happy to get it. Bearing witness to all of this was the only person to attend every bull sale the Berry's have ever held, Jay's aunt, Mary Wells. Jay's wife, Janice, celebrated the day by wearing a green knit sweater, made by Aunt Mary, that had a large Hereford bull knit into the design. Also in attendance were Jay's mother, Margaret, and Jay and Janice's three daughters with all of their families.

The barn was the same, but the saying "time marches on" held true. Jay elected to forego setting up the sales ring, and instead hosted a video sale, with TVs provided by The Livestock Link. The crowd was surprised by the change, but it didn't inhibit bidding as this sale was HOT.

Joe Goggins sold a quick, snappy auction of 58

Two Year Old Hereford bulls, of both the polled and horned variety, averaging \$5,336. The sale topped on Lot 71, B Amazed 71H, a bull sired by B Amazed 1F ET, purchased for \$11,000 by Schaffer Livestock, Rock River, WY. Other highlights include Lot 18 selling for \$10,000 to Edwards Livestock from Laramie, WY and Lot 18, selling for \$8,750 to Meyring Ranch, Walden, CO.

Sire groups represented in volume were NJW Long Haul 36E ET, BCC Dominator 829F, and B Amazed 1F ET. There were also a handful of bulls from KT Built Tuff 1010, KT Small Town Kid 5051, Churchill Nightcap 7256E and H Hometown 5343ET.

Lot 71H, B Amazed 71H by B Amazed 1F ET to Schaffer Livestock, Rock River, WY, \$11,000. Lot 18H: B Stormbreaker 18H by by NJW Long Haul 36E ET to Edwards Livestock, Laramie, WY, \$10,000.

Lot 15H: B Outcross 15H by H Outcross 7422 ET to Meyring Ranch, Walden, CO, \$8,750.

Lot 14H, B Dominator 14H by BCC Dominator 829F Vince Holton, Laramie, WY, \$8,500.

Lot 13H: B PJ Mask 13H by Churchill Nightcap 7256E to Meyring Livestock, Walden, CO, \$8,000.

Lot 24H, B Stormbreaker 24H by NJW Long Haul 36E ET to D Bar S Ranch, Carpenter, WY, \$8,000.

Lot 37H, B Stormbreaker 37H by NJW Long Haul 36E ET to Shawn Seebaum, Bill, WY, \$8,000.

Lot 82H: B Amigo 82H by LBH 162A Royal Amigo 223D by Meyring Ranch, Walden, CO, \$8,000.

## GoPher the Purple Sale Hutchinson, MN Dec. 11, 2021

**Auctioneer:**

**Sale managed by Matthew & Darci Kitchell**

**4 Bulls — \$3,750  
29 Open Heifers — \$2,778  
12 Bred Heifers — \$4,000  
2 Steer — \$1,850**

### Top Selling Bull:

Lot 3, BHF 4053 Highroller 104J, 2/27/21 by CH High Roller 756 ET; consigned by Baker Hereford Farms of Rochester, MN, to Colin Hoffman of Leola, SD, \$6,500.

### Top Selling Open Heifers:

Lot 18, RBC 756 Monica 130, 2/21/21 by CH High Roller 756 ET; consigned by Carlson Farms of Murook, MN to Aubrey Nagler, Danvers, MN, \$6,500.

Lot 27, JDH AH 45C Montgomery 104J ET, 3/14/21 by H Montgomery 7437 ET; consigned by Delaney Hereford Inc. of Lake Benton, MN to Blacktop Farms of Mitchell, SD, \$5,750.

Lot 24, Rangeline 46A Elva 111J, 3/05/21 by UPS Endure 8010 ET; consigned by Rangeline Cattle of Thief River Falls, MN to Don Stangeland of Pipestone, MN, \$4,500.

### Top Selling Bred Heifers:

Lot 41, 4C 8459 Lotties Belle 038H ET, 3/15/20 by H Bell Ringer 8459 ET; consigned by Cardinal Creek Cattle Co. of Willmar, MN to Walker Polled Herefords of Morrison, TN, \$4,750.

Lot 36, JMP RJ Prairie Fire S1H, 2/04/20 by Harvie Smoke Stack ET 195B; consigned by JonDor Herefords of Rushford, MN to Stellplug Cattle Company of Glenrock, WY, \$4,700.

Lot 39, LHF A363 Leading Lady 040H, 3/4/20 by LHF 26U Jackhammer A363 ET; consigned by Larson Hereford Farms of Spring Valley, WI to Hauge Herefords Sanburg, MN, \$4,500.

*The donation heifer raised \$11,970 for the Minnesota Junior Hereford Breeders.*





It was a snowy sale day at The Berrys, Cheyenne, WY but that didn't slow buyers down.



Mark Frederickson, Frederickson Herefords, Spearfish, SD, enjoying their sale day at Pyramid Beef.



Lot 3, BHF 4053 Highroller 104J by CH High Roller 756 ET was the high selling bull at the GoPher the Purple Sale. He was consigned by Baker Hereford Farms of Rochester, MN and sold to Colin Hoffman of Leola, SD for \$6,500.



This marked the first year for a video sale at The Berrys and it was well received. Pictured are Aaron Friedt (left) with The Livestock Link, Auctioneer Joe Goggins and Jay Berry.



Ed Lawrence, Alzada, MT at the Pyramid Beef sale.



Ready for a sale in Hutchinson, MN at the GoPher the Purple Sale.

# SELLING IN THE FRIEDT SALE

**Wednesday,  
February 9, 2022**

Bid live online at  
[www.TheLivestockLink.com](http://www.TheLivestockLink.com)

**The Livestock Link**

1:00 p.m. (Mtn.) • Stockmen's West, Dickinson, ND



CED	-2.1
BW	4.6
WW	67
YW	112
M	33
M&G	67
FAT	.012
REA	.51
MRB	.29
BMI\$	394
BII\$	489
CHB\$	141

## B 710 8217 ADVANCE 31J

• Reg #44307639 • BD: 2/15/21  
Horned • BW 80 • Sire: H5 5019 Advance 8217  
Dam: B Righteous Lady 710 "Donna"

A very balanced, deep, thick quartered bull out of a cow that consistently raises a good calf. Donna is an incredible producer.



CED	0.0
BW	3.0
WW	59
YW	101
M	55
M&G	55
FAT	.057
REA	.42
MRB	.23
BMI\$	423
BII\$	511
CHB\$	132

## B 68 8217 ADVANCE 21J

• Reg #P44307641 • BD: 2/14/21  
Scurred • BW 82 • Sire: H5 5019 Advanecd 8217 • Dam: Maxine 68  
Another deep, thick, well-balanced, red-necked prospect sired by 8217.

For more information contact:

# BAYERS HEREFORD RANCH

— Est. 1918 —

Jill Bayers Hotchkiss • 605/490-1409

E-mail: [jbh@herefordamerica.com](mailto:jbh@herefordamerica.com)

13823 Beaver Creek Place • Reva, SD 57651



# Century, Golden Breeders Recognized at AHA Convention

In celebration of 50 years in the Hereford business, 10 Hereford breeders were honored as Golden Breeders for their commitment during the American Hereford Association (AHA) Annual Membership Meeting and breakfast in Kansas City, MO, Oct. 23. Two Hereford operations were recognized as Century breeders during the event for their commitment to the breed for 100 years.

## Century Breeders:

- Noack Herefords, Rockdale, Texas
- Smathers Ranch, Llano, Texas

## Golden Breeders:

- Atkins Herefords, Tea, SD
- B&D Herefords, Claflin, KS
- Blume Herefords, Frankfort, SD
- Circle Y Farm, West Liberty, OH
- Neilyne Genetics, Northfield, MN
- Parker Bros. Polled Herefords, Bradyville, TN
- Prestwood Beef Cattle, Lenoir, NC
- Schuette Land & Cattle, Highmore, SD
- Windmill Acres Farm, Barnardsville, N.C.
- Y Cross Herefords, Bonanza, OR

“As a cattle producer, 50 years and 100 years in the business is a great accomplishment,” Shane Bedwell, AHA chief operating officer and director of

breed improvement, said. “The AHA congratulates each of these Golden and Century Breeders and their families for their passion and commitment to the Hereford breed.”

## Century Breeders

### Noack Herefords

Noack Herefords, Rockdale, Texas, was established in 1921 by E.H. Noack, who registered the 7- brand. When E.H.’s only son, Leon, returned home from Texas A&M, his graduation was rewarded when he was named the cow herd manager. After E.H.’s untimely death a few years later, Leon assumed full responsibility for the ranch and made it into the operation it is today.

Leon spent countless hours studying pedigrees and collecting performance data. Noack Herefords was an early adopter of the Total Performance Registry Program. The operation focused on creating the ideal mama cow, improving birth weights, milking ability

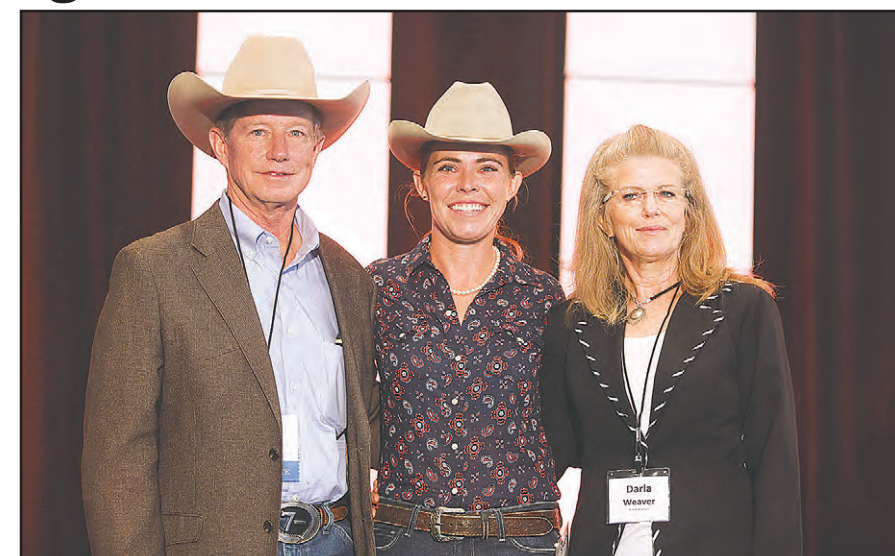

Noack Herefords, Rockdale, TX, was honored as an American Hereford Association (AHA) Century Breeder. Pictured (l to r) are: Steve Noack, Shiloh Doehring and Darla Weaver.

and longevity.

Leon spent time working as a meat grader, which taught him the value of consistently producing delicious, tender meat. He was diagnosed with Al-

zheimer’s disease in 2000 and lost the battle in 2015.

Today, the family ranch consists of three separate cow herds that cooperate on genetics and marketing. Noack bulls are guaranteed to work for four years. Noack Herefords firmly believes form follows function, and the most functional cows are also the most profitable. They have been tremendously blessed and hope to operate another 100 years.



Smathers Herefords, Llano, TX, was honored as an American Hereford Association (AHA) Century Breeder at the Annual Meeting. Pictured is Rick Smathers.

### Smathers Ranch

The Smathers Hereford Ranch, Llano, TX, was established in 1886 by James Jefferson Smathers in the heart of the Texas Hill Country in Llano County, TX. James purchased about 500 acres shortly after he married Harriet Spinks, and he purchased his first Hereford cattle shortly after. Over the past 135 years, the ranch has passed from father to son for five generations.

The Smathers Ranch has evolved from 500 acres of raw pastureland to a highly managed, improved grasses, cultivated fields and rotational cell-grazing operation, which maximizes herd production and capacity.

Initially, Smathers Herefords was a commercial herd marketed through on-farm production sales. However, as times have changed and fifth-generation heir, Slade Smathers, showed interest in raising, exhibiting and marketing his own show cattle, production progressed into an AI/embryo system targeted for registered Hereford cattle and show calf sales.

Today, the Smathers Ranch continues to grow and evolve under Rick’s strong belief and commitment to leave things in good working order for future generations.

Ad Deadline for the  
February Issue of Hereford America  
is January 5th.

## PREMIUM WHITE-FACED HEREFORD-INFLUENCED FEEDER CALF SALE

Sponsored by the Minnesota Hereford Breeders

THURS., JAN. 13, 2022 • Bagley, MN

## SEEKING CONSIGNMENTS!

(Not limited to Minnesota consignments.)

### Hereford, Black Baldy, Red Baldy Feeder Steers or Heifers

- Must be 50% or higher Hereford genetics.
- Steers or heifers.
- Weaned 45 days, backgrounded on a high roughage diet and bunk broke.
- Arrival - Preferred: Cattle arrive minimum of 1 day prior to sale.
- Inquire about additional requirements plus health requirements.
- Call for consignment deadline dates.

For more information, contact:

Jim Hanson 507/829-6756 • Ross Carlson 507/829-7095 • Kent Heins 612/280-4260 • Matt Zens 605/310-5782



## Golden Breeders

### Atkins Herefords

Atkins Herefords is located near Tea, SD, on the home farm. The Atkins maintain a select cow herd and utilize AI and embryo transfer to leverage those genetics. Through their partnership with Delaney Herefords, cattle are marketed in two annual production sales — a bull and female sale in late January and an online female and embryo event in October.

With the Delaneys, the Atkins have been blessed to show cattle successfully at the National Western Stock Show, in Denver, CO, and the Cattlemen's Congress, in Oklahoma City, including a National Champion Pen of Heifers and Carload of Bulls.

Pete and Laura have three sons: Scott and his wife, Sarah, and their children: Isla, George and Elouise; Paul and his wife, Sarah, and their son, Theodore; and Craig.

### B&D Herefords

Settled in the heart of Kansas, B&D Herefords and Angus, Claflin, KS, was founded in 1969. B&D Herefords hosted its first production sale in 1985 at the rodeo grounds in Odin, Kan. For 36 years, they have held annual production sales each March. Five years ago, B&D added the Fall Classic sale. These sales have focused on performance and production with cattle built to excel in the pasture.

The ranch is now owned and operated by brothers, Craig, Gerald Jr., Kevin and Terry Beran. Gerald Jr.'s son, Matt, returned to the ranch full-time, and Craig's daughter, Bridget, is closely involved as well. Today, B&D runs approximately 800 cows spread across central Kansas. The ranch utilizes an extensive amount of AI and is committed to DNA testing the entire cow herd and each bull marketed in the sales to ensure the most accurate information is available.

### Blume Herefords

Gordon Blume and his brother, Gary, purchased their first registered heifer in 1964 from Gilbert Frankenstein, and that was the beginning of Blume Polled Hereford Farm, Frankfort, SD. It continued to grow and expand until 1975 when Gordon and Gary dissolved the partnership. Gordon and his wife, Thordys, continued under the BPHF prefix until horned genetics were added. It was then changed to Blume Herefords.

In the mid-1970s, AI was implemented to better the herd. Embryo transplant was added in the late 1980s, and they continue to use both. Today, Blume Herefords consist of three generations. Gordon and Thordys, along with their son, Michael, and his wife, Becky, and grandchildren, Jayna and Rett. Gordon and Thordys continue with the calving and feeding of the herd, but they enjoy watching their grandchildren compete

in the show ring the most.

### Circle Y Farm

Circle Y Farm, West Liberty, Ohio, was started in the fall of 1969 by Carl E. Yoder and family. They purchased their first polled Hereford cow at the Walnut Hills Farm Dispersal in 1970. They focus on selling seedstock and freezer beef with freezer beef clients in five different states. They are particularly proud that Alizabeth Kurtz has started showing in junior shows, becoming the fourth generation to carry on the tradition.

### Neilyne Genetics

Dave Neil was 10 years old when his first Polled Hereford heifer, Princess, was born on the family farm in Northfield, MN. Princess became a 4-H beef project, which Dave showed as a fall calf in 1968 and a senior yearling in 1969. After, Dave was officially hooked on Herefords.

As a young Hereford breeder, Dave set two goals for himself: show in the National Western Stock Show and earn a championship banner at that same show. In 2012, Dave achieved the goal he had set 30 years earlier.

Dave's Hereford business, Neilyne Genetics, was established by Dave Neil and his family. They look forward to continuing their Hereford business and personal relationships with great Hereford people for the next 50 years and beyond.

### Parker Bros. Polled Herefords

David L. Parker of Bradyville, TN, is a seventh-generation Southern farmer, second-generation Hereford breeder and operator of Parker Bros. Polled Herefords. At age 9, David received his first Hereford heifer and has lived, breathed and bred polled Herefords for 62 years. Parker Bros. held its first production sale in 1967 and continues to host production sales every third Labor Day. In 2013, the family started a retail beef sales operation, Parker Family Beef.

Without a doubt, the most important thing in David's life is his family, who all work in some capacity to support the farming operation. Paula, his wife of 47 years, is the mainstay. He has three children, Krista, Brian, and Angela, along with six grandchildren.

### Prestwood Beef Cattle

Kim Yates Prestwood, Lenoir, NC, purchased his first Polled Hereford in 1970 from the North Carolina Hereford Association Spring Sale. That same year, Kim became a junior member of the American Hereford Association. His maternal grandfather, Joseph "Guthrie" Bumgarner, had a great influence on Kim's life and his love for cattle.

Kim has two children, Jennifer Smith of Statesville, N.C., and Kyle Prestwood of Walterboro, S.C. Both

of Kim's children followed in his footsteps as participants in the National Junior Hereford Association when they were young.

### Schuette Land & Cattle, Inc.

Bill Schuette, Highmore, SD, purchased his first Hereford bull in 1940, and Hereford cattle have run on the ranch since. By 1947, the ranch had grown to nine quarters of land and had become a commercial Hereford cattle operation.

Bill and Ellen had three children: Leroy, Jim and Grace. By the time Jim graduated from high school, the ranch had grown to approximately 2,240 acres with about 180 cows. In 1961, Jim married Judy Wilcox, and they continued to live on the ranch, raising quality Hereford cattle. They raised three children on the ranch — Peggy, Sheryl and Jerry. On Jan. 15, 1974, the family ranch was incorporated and became Schuette Land & Cattle Company Inc.

### Windmill Acres Farm

Phil Fishel and his wife, Brenda, of 56 years, established Windmill Acres Farm, Barnardsville, NC, in the early '70s. They have two children, Neil and Andie, who grew up in the Hereford breed. Phil is most proud of his grandchildren, Clara, Melanie and Wesley Fishel, and their involvement in the Hereford breed, participating in local and national shows, making herd

decisions and most recently Melanie serving as the 2020 National Hereford Queen.

Windmill Acres Farm is still managed today by Phil and Brenda, as well as Neil and his wife, Karen, Andie and her husband, Wes Carpenter, and the three grandchildren. Their focus is to raise productive, efficient cattle that exemplify the longevity and strong maternal traits of the Hereford breed.

### Y Cross Herefords

Greg Thomas has been in the purebred Hereford business his entire life. Greg, along with his wife, Maureen, raised their three sons, Rees, Zack and Garrett in Bonanza, OR, on the Y Cross Hereford Ranch. It's a family operation, with the boys now grown and the grandchildren coming out to help with ranching duties. Y Cross Herefords has marketed its bulls all along the West Coast, mainly by private treaty, but has also taken bulls to consignment sales. Y Cross mainly consigned to the prestigious Red Bluff Bull Sale, where it has had the Champion Hereford sale bull for seven years in a row.

See Pictures  
on  
page 52

# LI POWER AND PERFORMANCE

OFFERING PRIVATE TREATY POWERFUL LINE-ONE BULLS.  
BOTH TWO-YEAR-OLDS AND YEARLINGS.

Bulls sired by:  
HH ADVANCE 8008F • CL 1 DOMINO 883F • CL DOMINO 7131F



BW	1.7
WW	64
YW	102
M	29
CHB\$	153

HH ADVANCE 8008

HH ADVANCE 3006 x HH ADVANCE 3297

RESERVE YOUR BULLS NOW FOR SPRING DELIVERY.  
CALL OR VISIT US TO VIEW THE BULLS.

# Wilhelm

CATTLE | 307.281-5896

Bill Wilhelm | 1046 Rifle Pit Rd | Sundance, WY 82729



# Golden Breeders Recognized by AHA



Atkins Herefords, Tea, SD.  
Pictured are Pete and Laura Atkins.



B&D Herefords, Claflin, KS.  
Pictured are Michelle Beran, Craig Beran, and Bridget Beran.



Blume Herefords, Frankfort, SD.  
Pictured are Michael, Rett, Becky and Jayna Blume.



Neilyne Genetics, Northfield, MN.  
Pictured are: Dave Neil and family.



Prestwood Beef Cattle, Lenoir, NC.  
Pictured are Lori Brown and Kim Yates Prestwood.



Schuette Land & Cattle, Inc., Highmore, SD.  
Pictured are Sheryl, Judy and Jim Schuette.

Not pictured: Circle Y Farm, West Liberty, OH; Y Cross Herefords, Bonanza, OR; and Parker Bros. Herefords, Bradyville, TN.



Windmill Acres Farm, Barnardsville, NC.  
Pictured are Wes and Andie Carpenter, and Melanie Fishel.

These breeders were honored as Golden Breeders, having raised registered Herefords for 50 years or more. The presentations were made at the American Hereford Association Annual Meeting in Kansas City.



*It's the depth and uniformity in the cowherd that will give you the consistency in your bull's progeny!*

## Offering Long Yearling Bulls

**78** by Private Treaty, **12** at Calgary Bull Sale March 3th,

**12** at Medicine Hat Bull Sale March 16th

*Offering a big group of coming Yearling Bulls*



**Performance from  
Conception to  
Consumption**  
*Committed to Feed  
Efficiency Testing*

*Offering one of the Largest RFI Tested groups of Herefords in North America*



**75  
Bred  
Heifers  
for sale**



GE+EPD  
**LBH 237B BILLY LAD 47H**  
CE 1.4; BW 4.8; WW 56.5; YW 82.4;  
M 33.4; MG 61.7; REA .40; MRB .16



GE+EPD  
**LBH 6103 ADVANCE 82H**  
CE 9.3; BW 2.6; WW 57.8; YW 95.9;  
M 27.9; MG 56.8; REA .40; MRB .11



GE+EPD  
**LBH 40W RIBSTONE 97H**  
CE 4.9; BW 3.9; WW 47.3; YW 83.2;  
M 43.9; MG 67.6; REA .32; MRB .35



GE+EPD  
**LBH 6103 ADVANCE 116H**  
CE 8.1; BW 3.1; WW 54.1; YW 85.1;  
M 23.1; MG 50.2; REA .30; MRB .12



GE+EPD  
**LBH 6103 ADVANCE 137H**  
CE 5.7; BW 4.9; WW 61.4; YW 110.1;  
M 30.8; MG 61.5; REA .37; MRB .15



GE+EPD  
**LBH 6103 ADVANCE 144H**  
CE 16.0; BW 1.2; WW 50.3; YW 85.2;  
M 21.2; MG 46.4; REA .38; MRB .12



GE+EPD  
**LBH 6103 ADVANCE 161H**  
CE 11.4; BW 0.9; WW 50.4; YW 89.2;  
M 30.0; MG 55.2; REA .31; MRB .21



GE+EPD  
**LBH 189E MARK DOMINO 233H**  
CE 8.5; BW 2.6; WW 56.5; YW 92.6;  
M 34.5; MG 62.8; REA .42; MRB .30



GE+EPD  
**LBH 6103 ADVANCE 253H**  
CE 3.7; BW 5.0; WW 69.0; YW 108.5;  
M 34.6; MG 69.1; REA .42; MRB .22



GE+EPD  
**LBH 204F ADVANCE 255H**  
CE 12.0; BW 0.6; WW 55.9; YW 93.6;  
M 31.9; MG 59.9; REA .37; MRB .13



GE+EPD  
**LBH 719T VICTOR 257H**  
CE 3.8; BW 2.9; WW 63.3; YW 98.7;  
M 23.8; MG 55.5; REA .33; MRB -.05



GE+EPD  
**LBH 191E MARK DOMINO 319H**  
CE 1.2; BW 5.4; WW 54.8; YW 91.2;  
M 33.9; MG 61.3; REA .45; MRB .07



GE+EPD  
**LBH 204F ADVANCE 342H**  
CE 8.6; BW 2.2; WW 53.3; YW 86.8;  
M 30.5; MG 57.2; REA .45; MRB .10



GE+EPD  
**LBH 105X JP GALAXY 414H**  
CE 0.1; BW 5.2; WW 68.9; YW 120.5;  
M 25.6; MG 60.1; REA .52; MRB .04



GE+EPD  
**LBH 46E SENSATION 429H**  
CE 7.2; BW 4.0; WW 57.3; YW 89.5;  
M 34.4; MG 63.1; REA .37; MRB .24



GE+EPD  
**LBH 250C GUINNESS 456H**  
CE 1.6; BW 4.0; WW 51.7; YW 81.0;  
M 27.8; MG 53.7; REA .60; MRB .16

**For detailed information please visit our website or give us a call for a catalog**

**Andy & Margaret Schuepbach**

**Ruth, Michelle and Daniel**

**Phone: (403) 625-4693**

**Cell: (403) 625-6316 Fax: (403) 625-1500**

**Box 2044, Claresholm, AB T0L 0T0**

**andy@lilybrookherefords.com**



**www.lilybrookherefords.com**

(10 miles (16 km)  
East of Claresholm to  
sign, then 4 1/2 miles  
(7.2 km) North)





# South Dakota Hereford Association Hosts Big Weekend in Brookings

SDHA Annual Meeting and Banquet Nov. 12 • SD Excellence Sale Nov. 13



Producer of the Year — Cody Williams-Ponto, Stenberg Herefords.  
See article on page 56.



Enthusiast of the Year — Ollerich Cattle Co., Tom Ollerich and family  
See article on page 56.



See SD Excellence Sale Report  
on page 14

SDHA Board - (left to right) President Matt Zens, Erik Scott,  
Manager Allie Jensen, Dan Fawcett, Vice President Ryan Ollerich,  
Lori Peskey, Brooke Bieber and Jeff Gerlach.



Heifer Grant Winners — Thirty-three heifer grants were awarded by the SD Hereford Association this year which is a record number. Recipients were as follows (listed alphabetically): Brooklyn Becker, Kolt Becker, Lyla Bothe, Nathan Bothe, Jake Cody, Ivy Fawcett, Hollis Fawcett, Tiernan Frederickson, Teegan Frederickson, Brayden Goehring, Tanner Grupe, Tru Hagen, Lane Halverson, Callianna Halverson, Wyatt Hasper, Hunter Heezen, Paisley Johnson, Hadlie Johnson, Josie Johnson, Logan Josephsen, Macey Josephsen, Rea Anna Knock, Rylee Knock, Kansas Kroll, Natalie Marshall, Brooklyn Marshall, Paxtyn Moes, Cooper Olawsky, Blake Peskey, Shaedan Rasmussen, Riley Rasmussen, Katlin Schlim, Jasmine Walter



Performance Cattle from the  
High Country of Eastern Oregon

# H5 HARRELL

## BEEF INDUSTRY DRIVEN!

**BREED VALUE.  
CAPTURE VALUE.  
BUILD COWHERDS!**

- ✓ Invest...H5 Cowherd to Carcas Premium Genetics!
- ✓ Breed Industry Top Baldie Steers & Replacement Heifers!
- ✓ Feed & Market Quality Grid Premium Cattle!
- ✓ Build Baldie Cowherds for Efficiency, Longevity, Maximum Lifetime Return!

### A NEW GENERATION OF TOTAL PERFORMANCE SIRES...

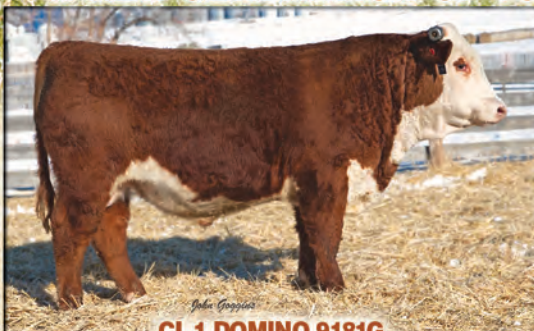

**CL 1 DOMINO 9181G**

CL1 Domino 710E x CL1 Domino 7110T  
Moderate, Hi-Performance, Grid Premium Beef Bull ...DOD Dam!



**H5 6128 DOMINO 8193**

CL1 Domino 6128D x Harland  
Powerful & Bold Breed Leader ...Performance & Carcass!



**CL 1 DOMINO 9184G**

CL1 Domino 6168D x CL1 Domino 860U ...Dam, 055X  
Complete Bull ...Hi-Maternal, Calving Ease ...Elite 055X Dam!



**H5 81E DOMINO 906**

NJW Historic 81E x HH Advance 5019C  
Trait Balanced ...Superb Calving Ease + Grid Value!



**CL 1 DOMINO 8232F**

CL1 Domino 6187D x CL1 Domino 215X  
Real Breeders' Bull ...Unique L1 Pedigree, Breed Elite Numbers!



**H5 5019 ADVANCE 988**

HH Advance 5019C x H5 Solution  
All-Around Cowman's Bull ...Paywt., Maternal, CHB Value!

### THE H5 TOTAL BEEF PROGRAM



24 YEARS FEEDLOT / CARCASS DATA

...9000 H5 Retained-Owner, Branded Program Cattle Fed!

**TESTED. DOCUMENTED. PROVEN.**

H5 Genetics ...Efficient, High Choice! Prime, Grid Premium Cattle!

# H5

Your Genetics & Marketing Partner!

**HARRELL BRED BULLS...**

**SIRE POWER FOR PROGRESSIVE COWMEN!**

- Nationwide Delivery • 1st Breeding Season Guarantee
- Whole Herd 50K GE-EPD Tested • Volume Selection

43rd ANNUAL SALE

**MARCH 7, 2022**

150 Bulls Yearlings & Two Yr. Olds  
85 Herd Builder Heifers Reg. & Comm'l  
20 Harrell-Mackenzie Quarter Horses

[www.harrellherefordranch.com](http://www.harrellherefordranch.com)

# HARRELL

**HEREFORD RANCH**

Bob, Jr. 541/403-2210 • Don Schafer 541/403-0008  
Ranch 541/523-4402

42590 Salmon Creek Rd. • Baker City, OR 97814



**UNITED LIVESTOCK BROKERS, INC.**  
Jay George 605/391-6230 • Lebo, Kansas

**Real Beef Cattle ...Real Performance ...Building Cowherds ...Premium Grid Value!**



# South Dakota Hereford Association 2021 Award Winners

## Producer of the Year



**Cody Williams-Ponto  
Stenberg Herefords**

*Pictured are Cody, Kasey, Brooklyn and Braxton.*

The 2021 Producer of the Year goes to an operation with a long history of high quality cattle. Although the front man of this operation has changed within the last 10 years the importance of SDHA and the SDJHA has not changed but has only gotten stronger. Cody Williams-Ponto of Stenberg Herefords, has accomplished a great deal since taking over the reins.

Stenberg Herefords was started in 1936 by Ove Stenberg, taken over by his son Dave and wife Audrey in the late '60s. David's daughter Vonda and family were involved in Stenberg Herefords until 2004 when they relocated to Wisconsin. After high school graduation Cody started making his way back to South Dakota and in 2011 after helping his grandpa Dave with his operation the conversation was had about the future of Stenberg Herefords. In 2012 Cody and his wife, Kasey, started the transition into ownership and now with the help of Cody's grandparents own and operate Stenberg Herefords which consists of about 75 Hereford cows. Cody's willingness to go above and beyond to help any Junior achieve their goals has been noticed by many. Stenberg Herefords main drive is to produce high quality herd bulls that can be utilized by both seedstock and commercial producers. Cody also offers elite heifers and steers for sale at the SD Excellence Sale. One of the highlights for Stenberg Herefords to date was to exhibit not only Champion Hereford bull at the 2021 South Dakota State Fair but this bull went on to be chosen as the Supreme Champion Bull over all breeds. Although Cody is quite humble and won't say much about winning the fair he is very clear about having the opportunity and the importance of using the showing to mentor the next generation to instill strong teamwork, ethics and responsibility.

## Enthusiast of the Year



**Tom Ollerich  
Ollerich Cattle Co.**

*Pictured are Ryan Ollerich, Tim Ollerich and Devon Moore.*

Ollerich Cattle Co was started by Robert Ollerich after serving in the Korean War in 1953. Tom is one of eight brother and sisters and they were raised on a farm west of Garretson, SD.

Tom was a member of FFA and 4-H showing cattle at the Minnehaha county fair and South Dakota State fair. Tom graduated from high school in 1983 then went on to Western College of Auctioneering.

The summer he graduated high school, Tom purchased 20 head of Brangus bred heifers and started in the cattle business. Times were tough in the mid 1980s and Grandpa Bob told Tom if you can't make it in the cattle business you might have to get a job selling shoes at the big new empire mall in Sioux Falls. Perseverance and the heart to be in the cattle business drove Tom to work harder and smarter. Many years of riding with Grandpa Bob buying cattle in Montana, Wyoming, South Dakota and North Dakota along with the mentorship from family friend and business partner Byran Long of Buffalo, WY instilled the love of the cattle business in Tom and Ollerich Cattle Co. Tom and Ollerich Cattle Co. have been very active in the Hereford business. Many deals have been made on numerous pot loads of bawling calves, backgrounded calves and yearling cattle off grass. Each Hereford Special Sale that has been held in Mitchell, you are sure to see Tom in the stands bidding and buying.

When sale barns get Hereford cattle coming in, they are picking up the phone, contacting Tom to let him know they have a great set of Herefords coming to the barn. Ollerich Cattle Co. continues to be a family business. Tom's brother Tim, Tom's son Ty and myself (Ryan, Tom's nephew) all contribute to the business. From August 1st thru Thanksgiving Tom's office is his Ford F-350 pickup with the South Dakota License Plate "Cattle." Many nights in a motel, early morning coffee with a rancher or a late night steak with a feedlot discussing what breed of bull to purchase (Hereford of course) or what packer buyer might buy my finished cattle are conversations and phone calls he enjoys most.



# Merry Christmas and Happy New Year from Hereford America!

605/866-4495  
www.HerefordAmerica.com  
jbh@herefordamerica.com

HEREFORD  
America

ADS FOR THE FEBRUARY 2022 ISSUE  
ARE DUE JANUARY 5TH.

AD  
RATES

Size	Black & White	1 Extra Color	4-Color
2-Page Spread	\$1600	\$1750	\$2050
Full Page	\$950	\$1025	\$1200
1/2 Page (vertical, 2 or 3 col.)	\$525	\$575	\$675
1/2 Page (horizontal)	\$500	\$550	\$650
1/3 Page	\$400	\$425	\$525
1/4 Page	\$250	\$300	\$350M
Photos	\$5 each		\$10 each

Largest Privately Owned Hereford Newspaper in North America





# *The* Livestock<sup>TM</sup> Link

## THE *Best* IN LIVESTOCK VIDEOS AND VIDEO SALES

### Call us to schedule your next sale!

Halle Walsh

#### VIDEOING & VIDEO SALES



Our videographers and editors pay attention to every detail. We use the biggest high-definition TV screens in the business for your video sales.

#### FULL SERVICE CLERKING



Full clerking services with detailed reports including sale summary, media reports, sire reports, insurance reports, load out and delivery sheets and more.

#### LIVE INTERNET SALES & BIDDING



Live internet sales with full feature bidding. For more information or assistance please contact

Aaron Friedt at  
701/590-9597 or  
E-mail: aaron@  
TheLivestockLink.  
com

Contact Marc or Phil  
to visit about pricing  
or scheduling.



Megan Friedt Dukart



Peg Zilverberg



Marc Hotchkiss

Aaron Friedt

Marc Hotchkiss - 605/210-1956  
marc@TheLivestockLink.com

Phil Eggers - 605/351-5438  
phil@TheLivestockLink.com

**WWW.THELIVESTOCKLINK.COM**



# South Dakota Hereford Weekend Candid



One of the biggest SDHA banquet crowds in about 15 or 20 years enjoyed the evening complete with Hereford, bone-in New York strips and a large Silent Auction offering along with an evening of awards and auctions.



Troy Williamson putting on some finishing touches.



The cattle barn at the Swiffl Center in Brookings, SD is a relatively new venue for the SD Excellence Sale and is proving to be a popular one for both consignors and buyers.



## Final Farewell

### Burdine Ann Homm

Burdine Ann (Richards) Homm was born Aug. 25, 1926, at home in Burlington, CO. She returned safely home on Wednesday, Oct. 17, 2021.

Burdine was the fourth child of John and Mayme (Anderson) Richards. She graduated from Burlington High School in 1944 and taught school at Ritzius 48J for a number of years.

On Feb. 3, 1945, Burdine married Howard Homm in Wray, CO. The couple made their home on the ranch north of Burlington.

Howard and Burdine welcomed four children, Larry, John, Richard and ZuAnn.

Besides working the ranch alongside Howard and raising her family, Burdine was active at Immanuel Lutheran Church Ladies Auxiliary, Kit Carson County Cattleman's Association Cow Belles, and both state and national Hereford Associations.

She held numerous offices in these organizations making lifelong friends across the state and country.

She was a staunch supporter of Hereford cattle and spent 50+ years alongside her family at the National Western Stock Show raising and showing Hereford cattle.

Always the storyteller, Burdine, together with Howard, authored several books about Eastern Colorado history and Hereford cattle.

*Our Pioneer Heritage* detailed the history of the Evangelical Lutheran Church and its congregation and led Burdine on an adventure to save the original cemetery from the old sod church.

She and a team of family and friends worked to restore the cemetery grounds as well as making the case for the cemetery to be installed on the state register.

The Hereford Heritage book outlined the history of cattle ranchers across Colorado and came with its own adventure traveling the state and compiling stories from the ranchers themselves.

Burdine traded one adventure for another in time spent with her grandkids and great grandkids. She and Howard often enthusiastically volunteered to stay at home with the kids while their parents were out.

The great-grandkids even gave her a name that she treasured, "Grandma Great!"

Burdine was so proud of every one of her family and was happiest when the house was filled with 10 grandchildren and eventually 17 great-grandchildren.

She could often be found teaching "the kids" all kinds of mischief.

Burdine was preceded in death by her parents, John and Mayme (Anderson) Richards; sister, Elva Powell; brothers, David, Harry, and Robert Richards; son, John Homm; daughter-in-law, Diane Homm; and husband of 64 years, Howard.

She is survived by son, Larry Homm and wife, Dee of Burlington, CO; son, Richard Homm of Oakley, KS; daughter, ZuAnn Tuell and husband, Ross of Wray, CO; 10 grandchildren, 17 great-grandchildren and a host of family and friends. She will be greatly missed.

Memorials may be made to Kit Carson County Ambulance Service or to the Kit Carson County Memorial Hospital in Burdine's name and may be left at or sent to Love Funeral Home, 377 15th Street, Burlington, CO 80807.



# AUCTIONEERS

## BALOG Auction Services, Inc.

Box 786  
Lethbridge, Alberta T1J 3Z6  
Canada  
(403) 320-1980  
1-877-320-1988  
Fax: (403) 320-2660  
www.balogauction.com



## DALE STITH Auctioneer

5239 Old Sardis Pike  
Mays Lick, KY 41055  
  
cell 918-760-1550  
dalestith@yahoo.com

**Lynn Weishaar**  
Livestock Auctioneer  
13567 SD Highway 79  
Reva, SD 57651  
  
**605/866-4670**

**Scott WEISHAAR**  
SENTINEL BUTTE, ND  
701-872-5299 • 701-426-6826  
weishaarauction@gmail.com  
  
LIVESTOCK AUCTIONEER

## HEREFORD America

The nation's leader  
in Hereford news and commentary  
for 25 years.

Read in every U.S. state  
plus 6 foreign countries.

www.HerefordAmerica.com

## AUCTION BARN

**LEMMON LIVESTOCK, INC.**  
Box 477  
Lemmon, South Dakota 57638  
  
Phone 605-374-3877  
or 1-800-822-8853  
  
Paul Huffman, General Manager • 605-645-2493  
Chad Hetzel, Assistant Manager • 701-376-3748  
• Sales Every Wednesday •  
  
We feature  
Hereford & Hereford-X Cattle in Special Sales  
www.lemmonlivestock.com

## CALIFORNIA

**Line 1  
PEDRETTI DOMINOS**  
  
1975 E. Roosevelt Rd.  
El Nido, CA 95317  
  
Gino & Mona Pedretti (209) 756-1609  
Mark St. Pierre (209) 233-1406  
Gino Pedretti Jr. (209) 756-2088  
Gino Pedretti III (209) 756-1612

**Schohr Herefords**  
P.O. Box 391 • Gridley, CA 95948  
  
Carl & Susan: 530-846-4354  
E-mail: ricencows@schohr.com  
  
Selling bulls and heifers  
by private treaty.  
Contact us for semen.

## CANADA

**Blair-Athol  
POLLED HEREFORDS**  
Duncan & Val Lees • 306-577-9703  
Jeff & Grace Lees • 306-577-1375  
  
Annual Bull Sale  
1st Friday in April  
  
Annual Female Sale  
3rd Sunday in October  
  
WWW.BLAIRATHOLFARMS.COM

Arcola,  
Saskatchewan  
Canada  
  
All cattle are  
exportable  
to the USA,  
we are only  
60 miles  
north of the  
border!

Take  
advantage  
of the weak  
Canadian  
Dollar!

P.O. Box 2330  
Warman, SK S0K 4S0  
Ph: 306-933-4200  
Fax: 306-934-0744  
info@tbarc.com  
www.buyagro.com  
  
**CHRIS POLEY: 306-220-5006**  
**SHANE MICHELSON: 403-363-9973**  
**BEN WRIGHT: 519-374-3335**

**Lilybrook Herefords, Inc.**  
Practical, Efficient Cattle Are Our Livelihood!  
  
Andy Schuepbach  
Box 2044  
Claresholm, AB, Canada  
T0L 0T0  
  
Phone: 403/625-4693 • Cell: 403/625-6316  
Fax: 403/625-1500  
  
andy@lilybrookherefords.com  
www.lilybrookherefords.com

**ULRICH  
HEREFORD RANCH INC.**  
"Performance Tested Herefords"  
**Bull Sale • Feb. 22, 2022**  
  
Hans Ulrich Peter Ulrich  
Cell (403) 625-1036  
  
Email: peter@ulrichherefords.com  
Website: www.ulrichherefords.com  
Box 843, Claresholm, AB T0L 0T0  
From Claresholm, 8 mi. (12.8 km) E, 4 mi. (6.4 km) N, 1/4 mi. E.

## COLORADO

Total Performance Based on a Strong  
Foundation of Working Mothers  
  
**COYOTE  
RIDGE RANCH**  
18300 C.R. 43  
LaSalle, CO 80645  
  
Hampton and Kay Cornelius  
970-396-2935  
Jane Evans Cornelius • 970-371-0500  
www.coyoteridgeherefords.com

**Ernst Herefords**  
  
Marshall Ernst Family  
5644 Summerlyn Ct.  
Windsor, CO 80550  
970-381-6316  
www.ernstherefords.com  
  
Selling Quality Bulls and Females  
private treaty  
  
Follow us on facebook

**HEREFORD  
America**  
See us on Facebook and Instagram  
  
www.HerefordAmerica.com

**STRANG  
HEREFORDS  
BLACK ANGUS** High Altitude  
PAP Tested  
Cattle  
  
Bull & Heifer Private Treaty Sales  
  
Mary Strang & Family  
970-878-5362; Cell 970-270-4445  
2969 RBC 8, Meeker, CO 81641  
strangherefords@gmail.com strangherefords.com

## IDAHO

**Shaw Cattle Co.**  
22993 Howe Rd.  
Caldwell, ID 83607  
www.shawcattle.com  
  
Greg: (208) 459-3029  
Sam: (208) 880-9044  
Tucker: (208) 899-0455  
Ron Shurtz: (208) 431-3311  
  
THE BULL BUSINESS BRAND<sup>SM</sup>  
ANGUS HEREFORD RED ANGUS

**WOODEN SHOE FARMS**  
The Neal Ward Family  
673 N. 825 W. • Blackfoot, ID 83221  
Home (208) 684-5252  
woodenshoefarms@gmail.com  
  
.....  
  
HERD SIRES:  
Crown Royal  
Double Down

## THE BEST IN LIVESTOCK VIDEO PRESENTATION

**The Livestock  
Link**

Check out the latest VIDEOS at [www.thelivestocklink.com](http://www.thelivestocklink.com)

To schedule a shoot call Marc at 605/210-1956



# ILLINOIS



**Baker Farms**  
1278 E. 20th Rd. • Streator, IL 61364  
Fred • Debby  
Sarah • Susan • John  
Phone: (815) 672-3491 • Mobile: (815) 257-3491  
Fax: (815) 672-1984

**HEREFORD America**  
*The nation's leader in Hereford news and commentary for 25 years.*  
**Read in every U.S. state plus 6 foreign countries.**

QUALITY & PERFORMANCE SINCE 1919



**Milligan Herefords**  
481 Church Rd.  
Kings, IL 61068  
JAMES (815) 761-1523 MALCOLM (815) 761-8462

Bar-S LHF



Mark Stephens Pete Loehr  
704 Virginia Ave. 113 Northgate Rd.  
Taylorville, IL 62568 Peoria, IL 61614  
217-825-7913 309-692-6026  
www.stephensandloehr.com  
Farm is located at:  
1777 N. 1000 East Rd., Taylorville, IL 62568

# IOWA



**Johnson Herefords**  
Since 1918  
Registered Horned & Polled Herefords  
Jack & Lynne Johnson  
2165 240th St.  
Milford, IA 51351  
Jack: 712-260-3650 • Lynn: 712-330-7470



**WIESE & SONS**  
GOOD DOIN' BULLS  
Bulls • Females • Semen • Embryos  
31554 Delta Ave. 712-653-3678  
Manning, IA 51455 wiese@mmscts.com  
P.O. Box 305 www.wieseandsons.com

**HEREFORD America**  
North America's Largest Privately Owned Hereford Newspaper  
— Est. 1996 —  
**www.HerefordAmerica.com**

**Upcoming Ad Deadlines:**  
February issue is Jan. 5  
March issue is Feb. 5  
April/May issue is March 5  
Call 605/866-4495 for more information.  
E-mail: jbh@herefordamerica.com

# KANSAS



**B&D Herefords and Angus**  
1350 NE 100 Ave. • Claflin, KS 67525  
Craig Beran Gerald Beran, Jr.  
620/587-3709 620/587-3407  
620/786-9703 (cell) 620/786-9569 (cell)  
**Sale Nov. 16, 2021**  
\*CATTLE FOR SALE AT THE RANCH\*

**HEREFORD America**  
See us on Facebook and Instagram  
  
**www.HerefordAmerica.com**

**Deewall Family Herefords**  
Mike Herefords  
1074 Hwy. 1 Coldwater, KS 67029  
620-635-6511 Mike & Jane 620-635-5978 (cell)  
Deewall  
**www.deewallherefords.com**

**4V RANCH DOUTHIT HEREFORDS**  
Consistently Producing Ranch Ready Cattle  
MARGO DOUTHIT THOMAS DOUTHIT  
Co-Manager Co-Manager  
785-332-4240 785-332-6094  
**4V Ranch**  
  
Stephen Douthit Family Farms, Inc.  
600 S Lorraine St.  
St. Francis, KS 67756  
4vranch1@gmail.com  
**www.4vranchdouthitherefords.com**

**Bulls & Heifers For Sale**  
**Douthit Herefords**  
Walter, Megan & Chuck  
**Douthit-Downey Land & Cattle, LLC**  
Megan's cell (785) 332-8575  
Chuck's cell (785) 332-4034  
1805 RS 115  
St. Francis, KS 67756  
www.douthitherefords.com  
megan@douthitherefords.com

FOR ALL YOUR NEEDS IN HEREFORD CATTLE IN KANSAS AND SURROUNDING STATES  
**THE KANSAS HEREFORD ASSOCIATION**  
Tom Granzow, Secretary-Manager  
765 South 3000 Road  
Herington, Kansas 67449  
785-466-2247 785-466-2226 (FAX)  
kansashereford@tctelco.net  
www.kansashereford.org

**Gustafson Herefords**  
Gus, Deb and Shelbi Gustafson  
Tava and Koy  
7477 Davis Creek Road  
Junction City, KS 66441  
785-238-7306  
I-70 exit 303... 7 miles South  
**Visitors Always Welcome**

**Granzow Herefords**  
Tom, Mary & Tobyn Granzow  
765 South 3000 Road  
Herington, KS 67449  
785/466-2247 or 785/466-6438  
www.granzowherefords.com  
  
**MEMBER OF THE PTP ALLIANCE**

**FRANK HUG & SONS**  
Bulls & Females For Sale Private Treaty  
 2556 W. 125th Street Scranton, KS 66537   
Bob Hug 785/230-0434 Ed Hug 785/230-7597  
fhug.sons@gmail.com

**JENSEN BROS.**  
Jensen Livestock Agency  
Kevin & Sheila Jensen  
P.O. Box 197  
Courtland, KS 66939  
785-374-4372  
Kevin: 785-243-6397  
jensenks@courtland.net  
www.jensenbros.net  
**The Chosen Sale • Oct. 2021**  
**Annual Bull Sale: March 3, 2022**  
**See us for your next herd sire!**

**MALONE Hereford Farm**  
1371 Road F  
Emporia, KS 66801  
Phone: 620-342-7538  
Alton's Cell: 620-794-2358  
ammalone@lcwb.coop  
Alton, Marie, Brian, Dustin and Michelle Malone

 **MEITLER**  
1237 N. 13th Rd  
Lucas, KS 67648  
meitlercattle@gmail.com  
Clint: 785/658-7028  
Darris: 785/658-5208  
www.meitlercattle.com

**"Best of Both Worlds Sale" • 4th Mon. in March**  
12 noon at the ranch • Dwight, KS  
65 Hereford Bulls  
60 Angus Bulls  
  
Also selling 70 F-1 Black Baldy heifers with calves, 75 Fall bred heifers, 20 Quarter Horses  
Jan: 785-482-3383 • Arden: 785-466-1422  
Box 8, Dwight, KS 66849  
E-mail: jakoleenbros@tctelco.net  
www.oleenbrothers.com

 **Sandhill Farms**  
**Registered Polled Herefords**  
Kevin, Vera & Tyler Schultz  
2408 280th Ave., Haviland, KS 67059  
Phone: (620) 995-4072 • Cell: (620) 546-4570  
Tyler Cell: (620) 546-1574  
e-mail: kevin@sandhillfarms.com  
website: www.sandhillfarms.com  
**Sale 4th Saturday in March**

**SMITH CATTLE**  
  
**Registered Polled Herefords**  
REDFIELD, KANSAS  
Farm: 620-756-4138 Cell: 620-365-1737

  
Dana Wolford  
620-341-3787  
2684 Jade Rd.  
Durham, KS 67438  
**WILDCAT HEREFORDS**



# MINNESOTA

**BELL'S RAWHIDE RANCH**  
Horned & Polled Herefords  
F1 Baldy Heifers  
**Quality Cattle & Horses**  
7229 56th St. SW  
Staples, MN 56479  
Roy & Tammy Bell  
(218) 397-2579  
cell (218) 296-1960  
4 miles North of Leader

**Cardinal Creek Cattle Co.**  
at R&R Family Farms  
Robert & Rochelle Orsten  
RJ & Laura Orsten  
James Orsten  
8481 15th St. NW  
Willmar, MN 56201  
Robert 320-894-5286  
RJ 320-894-0171  
rob@cardinalcreekcattle.com  
www.cardinalcreekcattle.com  
*Bulls and Heifers  
For Sale Private Treaty*  
Follow us on Facebook, Instagram and Snapchat

**CARLSON FARMS**  
CF  
1470 10th St. N.E.  
Murdock, MN 56271  
rbmrc1@gmail.com  
Ross, Beth,  
Mallory, Regan  
320-366-3726  
Rob, Jean,  
Brett, Bailey, Brook  
320-366-3970

**Dakitch Hereford Farms**  
David, Lorie & Mason Kitchell  
Matthew, Darci, Dawson & Dutton Kitchell  
Michael & Jamie Kitchell  
3471 State Highway 200  
Ada, MN 56510-9260  
**Quality, Performance Cattle For Sale**  
www.dakitchfarms.com 701-799-7690  
dakitch@arvig.net Visitors Always Welcome

**Delaney Herefords**  
Jerry & Shelly Delaney  
2071 Co. Rd. 101  
Lake Benton, MN 56149  
Home: 507/368-9284 • Cell: 507/820-0661  
jdh@delaneyherefords.com  
www.delaneyherefords.com  
*Cattle for sale at all times.*

**JHANSON HEREFORDS**  
37590 110TH ST.  
COMFREY, MN 56019  
JIM 507.829.6756 • JERI 507.828.2211  
BRANDON 605.380.7434 • JODY 507.276.8577  
Find us on Facebook  
JERIHANSON@HOTMAIL.COM  
JODYLYNN12@GMAIL.COM

**Jones Farms**  
Dave & Susan Jones  
31490 390th St.  
LeSueur, MN 56058  
(507) 665-3962  
(507) 317-5996 cell  
**Breeding Stock For Sale**  
Bulls, Heifers, Club Calves,  
F1 Baldy Heifers

**KLAGES HEREFORDS**  
Quality beef and seedstock for sale.  
Located 9 miles east of Ortonville on Hwy. 12 then 1 mile north.  
Jeff & Mary Klages  
64090 410th Street  
Ortonville, MN 56278  
jmkklages@feeddirect.net  
320-237-2163 (H)  
605-880-0521 (J)  
320-305-9047 (M)

**Krogstad Polled Herefords**  
Les Krogstad Darin Krogstad  
3348 430th St. 16765 Welch Shortcut  
Fertile, MN 56540 Welch, MN 55089  
(218) 945-6213 (651) 485-0159  
(218) 289-5685 (cell)  
les@krogstadpolledherefords.com  
www.krogstadpolledherefords.com

**Lawrence Herefords**  
Since 1957  
2477 N.W. Main St. • Coon Rapids, MN 55448  
Cattle at Princeton, MN  
**Bulls & Females For Sale**  
JoAnn (763) 755-4930  
Bryan & Marytina (763) 389-0625  
Bradley & Brigitte (612) 720-1311  
E-mail: joannlawrence8@msn.com

**Lind Polled Herefords**  
Since 1958  
• Dan • Erika • Susie • Judy •  
Contact: Dan Lind  
200 E. Grove St.  
Rushford, MN 55971  
(507) 864-2298  
cell: (507) 458-2080  
e-mail: Lind2@acegroup.cc  
Visitors Always Welcome

**Lost Meadows Farm**  
Registered Polled Herefords  
Shawn & Dawn  
36860 Rethwisch Lane  
Frazee, MN 56544  
218.334.4045  
Dave & Rhonda Eckert  
18513 405th Ave  
Frazee, MN 56544  
218.334.5732

**Nelson Polled Herefords**  
Phil • 507-629-3375 1616 Co. Rd. 11  
Will • 507-626-0239 Tracy, MN 56175  
E-mail: wnelson@westtechwb.com  
Herd Bulls  
NPH Active in L III TFL X651 Tested 1616ET  
T.P.R. EPBEEF P230 Frank F247  
GENESEEK NPH Prospector 859  
NPH Prospector 865  
Proud to be a Hereford Breeder

**Minnesota Hereford Breeders**  
Secretary/Treasurer  
Kory and Michele Kruse  
2075 51st St.  
Ellsworth, MN 56129  
507-920-5474  
kmkruse96@gmail.com  
minnesotaherefordbreeders.com

**REED Stock Farm**  
JEFFREY & BONNIE REED  
10788 240TH STREET EAST  
HAMPTON, MN 55031  
WEB: www.reedstockfarm.net  
PHONE: 651-503-8907  
EMAIL: jbreedstockfarm@gmail.com

"Quality" not "Quantity"  
Hereford Cattle  
**Schmidt Herefords**  
787 70th Avenue  
Pipestone, MN 56164  
John A. Schmidt Jenna McGunegill  
(507) 215-1037 (507) 215-1720

**SCHAFFER HEREFORDS**  
**Lester & John Schafer**  
FOR SALE:  
Bulls  
Females  
Semen  
64664 170th St.  
Buffalo Lake, MN 55314  
(320) 833-2050  
(320) 582-1458 John cell  
(320) 582-0489 Les

**Walsh Family Herefords**  
Tom and Lisa Walsh  
705 100th St. SE  
DeGraff, MN 56271  
Home: 320-875-3073,  
Cell: 320-760-2607  
tom.walsh@riverviewllp.com  
Jackson cell: 320-368-0225  
Halle cell: 320-444-7914  
*Bulls and females  
for sale by private treaty.*

**HEREFORD America**  
North America's Largest  
Privately Owned Hereford Newspaper  
— Est. 1996 —  
**www.HerefordAmerica.com**  
**Upcoming Ad Deadlines:**  
February issue is Jan. 5  
March issue is Feb. 5  
April/May issue is March 5  
605/866-4495  
E-mail: jbh@herefordamerica.com

Check out the latest VIDEOS at [www.thelivestocklink.com](http://www.thelivestocklink.com)

**The Livestock Link**

THE BEST IN LIVESTOCK VIDEO PRESENTATION

Contact us for more information.

Marc Hotchkiss - 605/210-1956  
[marc@thelivestocklink.com](mailto:marc@thelivestocklink.com)  
13823 Beaver Creek Place, Reva, SD 57651

Phil Eggers  
605/351-5438  
[phil@thelivestocklink.com](mailto:phil@thelivestocklink.com)

Inquire about the total package ... videoing, video sale, online bidding and clerking.



# MONTANA

## BAYERS HEREFORD RANCH

— Since 1918 —

**Selling Bulls in Friedt Sale**  
**February 9 2022, Dickinson, ND**

Jill Bayers Hotchkiss  
(605) 490-1409 (cell)  
jbh@herefordamerica.com  
www.BayersHerefordRanch.com

## Beery's Land & Livestock Co.

VIDA, MONTANA 59274

### Private Treaty Sales

www.beeryherefords.com  
*Eastern Montana's finest Herefords*  
~ Horned & Polled ~ Matt & Krista  
Joanne 406/773-5721  
406/773-5710 cell 406/979-5720  
*Also selling Red Angus bulls & females*

## DALLAS POLLED HEREFORDS

Don Dallas  
Box 532  
Canyon Creek MT 59633  
406/368-2244 Ranch  
406/443-5110 Office

"Mountain Raised Performance Cattle"

## DUTTON HEREFORDS



190 Sunnyside Ln.  
Gold Creek, MT 59733  
Dean (406) 288-3330  
Cell (406) 240-8014

*Registered bulls and commercial  
bred heifers for sale.*

## EGGEN'S J BAR E RANCH

Since 1898



Lorrie  
Arvid & Linda (406) 765-8219  
(406) 895-2657 Jay-De  
(406) 765-7068 cell (406) 671-7149  
Box 292 • Plentywood, MT 59254



**Mark, Della, Lacey & Jane'a Ehlke**  
PO Box 178 • Townsend, MT 59644  
Mark: 406/439-4311 • Della: 406/439-4300  
www.ehlkeherefords.com

## FEDDES Herefords

www.feddes.com  
TFeddes@msn.com

Dan (406) 284-6810 • cell 570-1602  
Tim (406) 284-6990 • cell 570-4771

**2009 Churchill Road**  
**Manhattan, MT 59741-8122**

## L BAR W CATTLE COMPANY

PRODUCTION SALE 3.11.22

(406) 328-4095 ranch  
www.LBarW.com | Find Us Facebook  
Carl & Denise Loyning cdloyning@gmail.com 406-425-2484 (c)  
Mike & Jeannette Walen L87772@aol.com 281-413-2455 (c)  
21 Red Barn Lane | Absarokee, MT 59001



Genetics for Certified Hereford Beef®  
REGISTERED POLLED HEREFORDS

Fred, Doreen and Rebecca McMurry

2027 Iris Lane Billings, MT 59102  
(406) 254-1247  
(406) 697-4040 (cell) www.mcmurriecattle.com  
(406) 254-1247 (fax) mcmurriecattle@gmail.com



**MOHICAN  
POLLED HEREFORD FARM**  
4551 State Rt. 514  
Glenmont, OH 44628  
Conard & Nancy Stitzlein (330) 378-3421  
Matt Stitzlein (330) 378-3487



**MOHICAN WEST**  
3100 Sportsman Park Road  
Laurel, MT 59044  
Phone/Fax (406) 633-2600  
Terry Powlesland (406) 670-8529

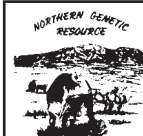

**NORTHERN GENETIC  
RESOURCE**

www.ngrbulls.com

REAL WORLD - HONEST - GUARANTEED BULLS

Ace & Tara Diemert  
230 3700 Rd South  
Lothair, MT 59461  
406/432-3412  
ngrhereford@northerntel.net

BREEDING HEREFORD  
CATTLE SINCE 1945



## Steer In Trailer Sales

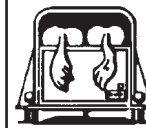

New & Used  
Stock & Horse Trailers  
Flatbeds - Mats -  
Cargo Trailers

Located at I-90 and Hwy. 287

29 Bronco Drive (406) 285-4300  
Three Forks, MT 59752 Fax: (406) 285-4146  
www.steerin.com 1-877-335-5372



**BULLS FOR SALE  
PRIVATE TREATY  
STOREY  
HEREFORD RANCH**

10069 River Road Bozeman, MT 59718  
Chuck & Kathy Kohlbeck  
Chuck, cell (406) 580-8255  
Garrett & Katelyn Knebel  
(406) 580-9565  
SHR@storeyherefordranch.com

## Thomas Herefords

P.O. Box 330055  
Gold Creek, MT 59733

**Bulls & Heifers for Sale**

Richard & Shirley  
Bruce & Tammy (406) 544-1536  
Kurt & Jessica (406) 239-5113  
e-mail: bruce@thomasherefords.com  
www.thomasherefords.com



**Weaver Herefords**  
Don & Dolly Weaver  
28108 Warrick Rd.  
Big Sandy, MT 59520  
(406) 386-2244

e-mail: dwhrfd@gmail.com  
www.weaverherefords.com

Heifers for sale private treaty in the fall.  
Annual bull sale the first Monday in March.

## Wichman Herefords

www.wichmanherefords.com

Registered bulls and females  
for sale by private treaty.  
Proven bloodlines, longevity, performance, functional  
justin@wichmanherefords.com

Justin & Carmen Wichman  
1921 Wichman Rd. • Moore, MT 59464  
Home: (406) 374-6833 • Cell: (406) 350-3123

# NEBRASKA

(continued on next page)

## BLUEBERRY HILL FARMS

POLLED HEREFORD CATTLE



**Doug Bolte**  
Manager

1103 South Grandview Rd.  
Norfolk, NE 68701

Cell Phone 402/640-4048  
email: bbhdoug@gmail.com

www.blueberryhillcattle.com

Visitors Always Welcome!

## ESTERMANN HEREFORDS

— Continuous Herd Since 1899 —  
Canadian breeding

www.workingherefords.com

**Dan Estermann • Marlene Estermann**  
35219 S. Somerset Rd.  
Wellfleet, NE 69170  
Phone: 308-340-4159  
danestermann@gmail.com

## Quality Cattle That Work

## FISHER

Lowell Fisher 48979 Nordic Road  
(402) 589-1347 Spencer, NE 68777



## Frenzen Polled Herefords

Annual Bull  
Production  
Sale  
March 22,  
2022

*Females and Club Calves  
for sale at private treaty.*

**Galen, Gwen and Eric Frenzen**  
50802 N. Edgewood Rd. • Fullerton, NE 68638  
Galen's Cell: (308) 550-0237 • Eric's Cell: (308) 550-0238  
www.frenzencattle.com

## Nebraska Hereford Association

Rudy Pooch, Manager  
Nebraska Hereford Association  
72889 620 Ave.  
Tecumseh, NE 68450

nehereford@gmail.com  
www.nebraskaherefords.com



**Show Heifers & Steers**

Randy Helms Cody Helms  
73031 Rd 419 303-842-9071  
Holbrook, NE 68948  
308-493-5312



**Hereford America**

Ad deadlines  
are the 5th of the  
preceding month  
of publication. The next  
one is the  
January issue.

E-mail to:  
jbh@  
herefordamerica.com



Polled Hereford  
Bulls & Females  
For Sale at  
Private Treaty.

86423 558 Ave. • Randolph, NE 68771  
**Ed & Marsha** **Angie**  
Home: 402/337-0784 Cell: 402/360-4796  
Cell: 402/360-4387

Keith & Virginia

Email: huwed@live.com / www.edhuwaldt.com  
Visitors Always Welcome!

## JB RANCH Polled Herefords

Milk, Muscle Performance & Weight

Bulls and Females

*Bulls Always For Sale, Females  
that Visitors Always Welcome! that  
Perform Prolific + Disposition Produce*

Bev Beeson www.jbranch.net  
cell: 402/375-9027 Wayne, NE 68787

Feed Efficiency, Carcass,  
Moderate size, High gain  
*Documented proof*

## KEG HEREFORD RANCH

Ken & Marilyn Stephens  
39753 906th Rd., Valentine, NE 69201  
402-376-1267

## KUHLMANN RANCH POLLED HEREFORDS

NORTH PLATTE, NE

60 Two-Year-Old & Yearling Bulls  
for Sale by Private Treaty

**KuhlmannRanch.com**  
**308.530.4574**

"GENETICS THAT RUN DEEP"

## LARSEN'S POLLED HEREFORDS

CATTLE FOR BOTH PUREBRED  
AND COMMERCIAL PRODUCERS

Larry and Keven Larsen  
2252 CR 25  
Decatur, NE 68020  
402-687-2532



(continued from previous page)

## NEBRASKA

**MELCHER HEREFORDS, INC.****Hereford Bull Sale**

4th Saturday in January  
at the ranch • Page, NE • 1:30 PM

Also for sale privately:  
Commercial Hereford & BWF Bred Heifers.

Don: 402-336-7194 • Kevin: 402-340-6189  
Matt: 402-336-8182  
86287 Voyager Rd., Page, NE 68766

**MONAHAN  
CATTLE  
COMPANY**

Brand of Quality  
Herefords

P.O. Box 306 • Hyannis, NE 69305

James (308) 458-8019  
Bryan (308) 458-8021  
Bob (308) 458-8024

www.nebraskaherefords.com

**NHA**  
NEBRASKA HEREFORD ASSOCIATION

Rudy Pooch, Manager  
nehereford@gmail.com

72889 620 Ave.  
Tecumseh, NE 68450

**Ridder**  
Since 1907  
**Hereford Ranch**

**NEXT  
SALE:**  
**FEB. 3, 2022**

John & Mary Ridder Family  
Callaway, Nebraska  
308.836.4430 land / 402.450.0431 cell  
www.ridderranch.com

**SCHUTTE &  
SONS**

1417 Road 2100  
Guide Rock, NE 68942-8099  
Ron Schutte  
402-756-3462 • 402-746-4378 cell  
rnschutte@gtmc.net  
www.gtmc.net/schutte

**Schroer Herefords**

Lavern & Kelly Schroer  
2924 Road P ~ Nelson, NE 68961

Home: 402-756-7834  
Lavern Schroer 402-879-8056  
Kaci Schroer 402-879-1499  
Levi Schroer 402-621-1016

*Line One Herefords.*  
*Bulls and females for sale by private treaty.*



**Hereford America**  
January issue  
ad deadline  
is December 5th

jbh@  
herefordamerica.com  
or  
605/866-4495  
605/490-1409 (cell)

**Stewart Hereford Ranch**

Jay and Kaye Stewart

Top of the line Hereford & F1 Baldie bred hfrs and feeder cattle  
in the Sandhills of North Central Nebraska.

45717 875th Rd - Newport, NE 68759  
Phone: (402) 244-5457  
Cell: (402) 760-0961

**TEGTMEIER  
POLLED HEREFORDS**

62nd Annual Sale Feb. 26, 2022  
71556 609th Ave.  
Burchard, NE 68323  
Russ: (402) 865-5805  
www.tegtmeierpolledherefords.com



Scott & Judy McGee 1900 G Street  
Fairbury, NE 68352  
Blake McGee  
Melissa & Brandon Buchler Scott's Cell: 402-300-2659  
Darci & Mick Pesek www.valleycreekranch.net

**VAN NEWKIRK  
HEREFORDS**

Quality Herefords Since 1892  
Sale: January 17, 2022

☆ Joe Van Newkirk  
Oshkosh, NE 69154  
Phone: 308/778-6049

www.vannewkirkherefords.com

All the great things are simple,  
and many can be expressed in  
a single word: freedom, justice,  
honor, duty, mercy, hope.

Winston Churchill

## NORTH DAKOTA

**BEHM***Polled Herefords*

Larry, Aneica, and Logan Behm  
5944 Hwy. 1806 • Beulah, ND 58523

701-873-2646  
Logan, cell: 701-891-9227  
Larry, cell: 701-870-0227

behmpolledherefords@gmail.com

**BOEHNKE HEREFORD  
RANCH**

Registered Herefords Since 1946

Unpampered • Functional • Sound  
Cattle for Sale at All Times

8424 4th Ave N.E.  
Kramer, ND 58748

Jeff 701-201-0201 • Jared 701-201-0445  
e-mail: jboehnke@icloud.com



The next  
Hereford America  
ad deadline is  
January 5th.  
This is for the  
February issue.

Merlin & Eunice  
Fornes

Quality grass-raised  
Polled Herefords



12169 56th St. SE  
Kathryn, ND 58049  
(701) 924-8360

**FRIEDT HEREFORDS**

Production Sale Feb. 9, 2022  
& Private Treaty

Gary, Kirsten & Family  
8733 55th St. SW • Mott, ND 58646  
701/824-2300 • Gary's cell: 701/290-7231  
Megan & Dusty Dukart 701/290-7230  
Aaron & Tatian Friedt 701/590-9597  
Lindsey & Drew Courtney  
E-mail: gfriedt@hotmail.com  
Website: www.friedtherefords.com

**Two-year-old bulls  
for sale private treaty**  
*Giedd Hereford Ranch*

Mark, Wanda and Shane Giedd  
Ashley and Trevor Woolley  
552 18th Ave. SW, Washburn, ND 58577  
Mark 701-315-0230 • Shane 701-315-0537  
Ashley 701-315-0232  
gieddherefordranch@outlook.com  
www.gieddherefordranch.com

**HELBLING HEREFORDS**

Registered and commercial.  
Bulls and females for sale any time.  
— Private Treaty —

4785 Co. Rd. 83 • Mandan, ND 58554

Jim 701-516-7479 Fred 701-663-0137 Wayne 701-471-4391  
701-400-1880

E-mail: helbling95@msn.com

**HEREFORDS**

Bred For Better Beef™  
Wyatt Huso 612.518.1899  
Jim Huso 701.650.5413  
11922 17th St. NE, Aneta, ND 58212  
www.husoandsons.com

**MIDWAY POLLED HEREFORDS**

7480 26th St.  
Sheyenne, ND 58374

Bill & Karen • 701/996-3300  
Jake & Whitney Burkhardtsmeier  
701/996-3600  
midwayph@gondtc.com  
Herdsman: Jake Burkhardtsmeier

Visitors Always Welcome



ANNUAL SALE Feb. 13, 2022 SALE IN BOWMAN, ND

14503 91st St. SW • Bowman, ND 58623  
Marlene 701/574-3124  
Wayne, Jill & Robyn 701/523-6368  
Terry & Bonnie 701/523-6386  
Andy & Jaci 701/206-1095  
Brent & Jenna 701-206-0604  
www.mrnakherefords.com

*North Dakota Hereford Assn.***Joana Friesz  
Sec/Treas.**

PO Box 67  
New Salem, ND 58563  
701/843-8750 • 701/400-8744 cell  
701/843-8744 work  
joana@northlandinsuranceagency.com



(North Dakota card ads continued on next page)



(continued from previous page)

# NORTH DAKOTA

**HEREFORD**  
*America*

See us on Facebook and Instagram



www.HerefordAmerica.com

**PELTON POLLED  
HEREFORDS**



We produce Polled Herefords  
for the Commercial Cowman

Craig 40 93rd Ave. NW  
Kayla & Kain Halliday, ND 58636  
cell: 701-260-0058 • 701-548-8243  
craigp@ndsupernet.com

 **Stroh**  
**HEREFORD RANCH**

Over 50 years of Registered Herefords

MIKE, DAWN, LUCAS & MATT STROH  
10550 Hwy. 200 Killdeer, ND 58640  
701/764-5217 701/573-4373  
Annual Sale Feb. 3, 2022

 **Winter Ranch**  
Quality Polled Hereford Cattle  
1990 10th St. NE  
Goodrich, ND 58444

Jason & Linda • 701-884-2424  
Kevin & Julie Bender • 701-884-2417

 Visitors Always Welcome  
Stop Anytime

Ad materials  
for the next  
issue need to  
be in  
by Jan. 5th!



**Hereford America**  
605/866-4495  
www.herefordamerica.com  
jhb@herefordamerica.com

**OHIO**

 *Buckeye*  
Hereford Association

Lisa Finnegan Keets, secretary  
440-320-6193  
ohioherefordlady@yahoo.com

Sale • March 2021 • Columbus, OH  
www.BuckeyeHerefords.com

**OKLAHOMA**

**DAY HEREFORDS**  
Hazlett-Turner Ranch Bloodlines  
Disposition & Thickness Bred

"Located in the heart of the Old Hereford Heaven"  
next ranch north of the famed former Turner Ranch on Hwy 1

Mr. & Mrs. Richard C. Day & Family  
3284 St Hwy 1 W • Roff, OK 74865  
580-456-7567

"Success is not final,  
failure is not fatal: it is  
the courage to continue  
that counts."

Winston Churchill

# OREGON

**Allison**  
MCA HEREFORDS



Mike & Carol Allison  
70641 Kunze Lane • Boardman, OR 97818  
(541) 571-7139 • (541) 571-7313  
mcaherefords@hotmail.com

 **BIRD**  
HEREFORDS

David and Lynda Bird  
Phone: (541) 742-5436  
E-mail: bird@pinetel.com  
45863 Crow Rd.  
Halfway, Oregon 97834

**Chandler Herefords Inc.**

Wide, Thick, Long, Correct, Beautiful, Balanced Herefords  
130 Years in the business

541-523-2166 George Duane  
541-403-0125 541-403-0124

17578 Chandler Lane  
Baker City, OR 97814  
www.chandlerherefords.com  
E-mail: chandlerhereford1889@yahoo.com

**HARRELL**  
HEREFORD  RANCH

42590 SALMON CREEK ROAD  
BAKER CITY, OR 97814

Bob Harrell, Jr. Don Schafer  
541/403-2210 541/403-0008

Registered Hereford Cattle and Quarter Horses  
ANNUAL SALE FIRST MONDAY IN MARCH

# HEREFORD — America

Distributed to every state in the U.S.  
plus 6 foreign countries.

*Celebrating 25 Years of publishing.*  
*Thank you to all our advertisers and supporters!*



Largest privately owned Hereford newspaper in North America.  
Serving registered and commercial breeders.



# SOUTH DAKOTA

**AMDAHL**  
ANGUS & HEREFORD

**Bull and Female Sale**  
**Saturday, Nov. 20, 2021**  
12 miles N of Rapid City, SD

Tim 605-929-3717  
JD 605-999-6487  
Email: timamdahl@yahoo.com  
Website: AmdahlAngusandHereford.com

**Jim BAKER**

**HEREFORD RANCH**  
6924 Emerald Heights Rd.  
Summerset, SD 57718

Jim 605/381-9519 cell

E-mail: jbakereherefords@gmail.com  
www.bakereherefords.com

**JZ** Bar JZ Ranches

Homozygous Polled Herefords  
Homozygous Polled Limousin  
18542 326th Ave.  
Holabird, SD 57540

**Annual Production Sale**  
**Tuesday, Feb. 22, 2022**

Don & Peg, Seth & Bridget Zilverberg  
605/870-2169  
web site: www.barjz.com  
email: cattle@barjz.com

**DVORAK HEREFORDS**



**LAKE ANDES, SD**

Richard & Darlene  
Jeff & Tiphany  
Boyd & Jenni

605/384-3914 Cell: 491-2068  
605/487-7090 Cell: 491-7090

**EGGERS**  
**Southview Farm**

Tim & Philip Eggers  
25750 S. 476th Ave.  
Sioux Falls, SD 57104  
(605) 351-5438 • (605) 929-6560  
eggerssouthviewfarms@gmail.com

**I-29 Bull Run**  
Bull Sale March 12, 2022

**FAWCETT'S**  
**ELM CREEK RANCH**

21115 344th Ave. • Ree Heights, SD 57371

Keith, Cheryl 605/870-0161  
Dan, Kyla, Hollis & Ivy 605/870-6172  
Weston, Kristin, Falon & Jensen Kusser 605/478-0077

www.fawcettselmcreekranch.com

**Bull & Female Sale • February 14, 2022**

**FINK**  
POLLED HEREFORDS



Mike Fink  
P.O. Box 184 • 43610 SD Hwy 42  
Bridgewater, SD 57319  
Phone: (605) 729-2515  
Cell Phone: (605) 999-2075  
www.sites.google.com/site/finkpolledherefords  
E-mail: swampprat@unitelisd.com

**FREDERICKSON RANCH**

**Pyramid Beef Bull Sale**  
First Saturday in December at the ranch

Mark & Mary Kay  
Frederickson  
19975 Bear Ridge Rd.  
Spearfish, SD 57783  
605/642-2139  
605/645-4934 (cell)

Nate & Jayna  
Frederickson  
605/254-4872 (cell)

Shawn & Sarah  
Tatman  
979/571-5253 (Sarah)

**Gant**  
Polled Herefords

Box 15 • Geddes, South Dakota  
Mark • Phone (605) 337-2340  
Dennis • Phone (605) 337-2564

2 year-old Angus & Polled Hereford  
**BULL SALE**  
**February 25, 2022**  
Geddes, SD

**HANSON'S**  
Polled Herefords  
& Red Angus

Sherry Hanson  
15477 409th Ave  
Conde, SD 57434  
605-382-7477  
hanson\_herefords@hotmail.com

Joel & Pam (Hanson) Singrey  
18155 440th Ave  
Hazel, SD 57242  
605-216-3528 Pam  
605-261-5993 Joel  
pam\_hanson@hotmail.com

**HILLSVIEW FARMS**

*Polled Hereford bulls  
offered Feb. 12, 2022  
through online sale*

Darwin & Cindy Aman  
Andrew — Sam — Alex  
32824 119th St. • Eureka, SD 57437  
(605) 284-2721  
dcaman@valleytel.net

**Hoffman**  
HEREFORDS

Colin & Mary Beth Hoffman  
(605) 439-3623  
**11341 357 Ave.**  
**Leola, SD 57456-7105**  
Visit our website at  
www.hoffmanherefords.com

**K&B HEREFORDS  
& ANGUS**

17309 322nd Ave.  
Onida, SD 57564  
E-mail: kbherefords@venturecomm.net

Kirk: 605-973-2351 Cell: 769-9991  
Brooke: 605-765-2248 Cell: 769-9992  
Ken & Bonnie: 605-765-2335 Cell: 769-9999

**KLAGES HEREFORDS**

Quality beef and  
seedstock for sale.

Located 9 miles east  
of Ortonville on Hwy  
12 then 1 mile north.

Jeff & Mary Klages  
64090 410th Street  
Ortonville, MN 56278  
jklages@tcedirect.net

320-237-2163 (H)  
605-880-0521 (J)  
320-305-9047 (M)

**Knippling**  
**Hereford**

Registered and Commercial Herefords

**Internet bull sale in January at**  
**KnipplingHereford.com**

Gann Valley, SD 57341

Randy 605/680-3185  
Garin 605/680-4637

**Nuhsbaumer**  
**Herefords**

Steve, Amy & Casey  
Zell, SD  
(605) 450-0550

**Bulls for sale  
private treaty...  
please call for more  
information.**

www.nuhsbaumerherefords.com  
e-mail: sanuhs@nrctv.com  
Directions: from Zell, 3 m. West on Hwy 212, 5 1/2 South

**OLLERICH BROTHERS**  
**HEREFORDS**

• 50 years in the Registered Hereford Business •  
29188 303rd Ave  
Clearfield, SD 57580  
(605) 557-3246  
www.ollerichbrothersherefords.com

**Bulls For Sale Privately**  
**JEROME JAMES**

**Home Raised**  
**First Cross Black Baldy**  
**Replacement Heifer Calves**

**Top End Sell at**  
**Philip Livestock Auction**  
**the end of April**

Bill Parsons  
19955 228th Ave.  
Milesville, SD 57553  
605-544-3247

**RAINBOW HEREFORDS**

Herefords | Quarter Horses | Corgis

**Vickie Mensch-Geuther & Son**  
rainbowherefords@gmail.com  
30734 456th Ave. | Volin, SD 57072

Vickie 605-661-3421  
Cody 605-670-1807

**RAUSCH**  
HEREFORDS  
Hoven, SD 57450  
Visitors Welcome

**• Sale Third Mon. in February •**

Jerry • Shannon • Vern & Joel  
**605/948-2146 • 2157 • 2375**

2 miles west of Hoven on Hwy. 20  
e-mail: rauschherf@rauschherefords.com  
Website: www.RauschHerefords.com

**Ravine Creek**  
**Ranch**

The Bischoffs  
Huron, SD 57350

**SALE MARCH 9, 2022**  
**• 605/352-5530 •**  
E-mail: ravinecr@santel.net

**Schuette**  
**Land & Cattle Co., Inc.**

Raising registered & commercial Herefords

• Bulls for sale private treaty •

Jim & Judy Schuette 605-852-2789  
Jerry & Kathy Schuette 605-852-2046  
PO Box 266 slc@venturecomm.net  
Highmore, SD 57345 www.slc-herefords.com

**Scott Herefords**  
**Quiet Quality**

Kyle Rick & Pam  
605-515-0314 985-5985  
19342 197th Pl  
Howes, SD  
www.scottherefords.com  
Bulls for sale by private treaty

**Simon Herefords**  
Low maintenance, feed efficient Hereford cattle

Brian & Colleen Simon  
Seneca, SD 57473  
Cell: 605/765-4564  
Home: 605/436-6725  
bcsimon@venturecomm.net  
www.simonherefords.com

**Selling bulls & heifers private treaty.**

**Tricky's**  
**Herefords**

Dick & Betty Wettlaufer  
(605) 485-2648 • Cell: (605) 270-3465  
44132 234th St. • Winfred, SD 57076-7318  
E-mail: rwettlaufer@triotel.net  
www.TrickysHerefords.com

**BULL SALE • March 5, 2022 • Madison, SD**

**Wagner**  
HEREFORDS

Reese & Elly Jo Wagner  
39365 182nd St.  
Redfield, SD 57469  
Reese 605-450-1085  
Elly Jo 605-450-9790  
wagnerherefords.com

**Bull Sale • Feb. 19, 2022**

**POLLED HEREFORDS**  
Since 1947

Bulls and Heifers for sale at the farm

**SETH WOOD**  
**WOODCREST FARMS**  
Cresbard, SD 57435  
(605) 324-3289  
Seth (605) 626-1643

**Zens Herefords**  
Bulls, Heifers and Show Steers  
Private Treaty Sales

**Harley, Matt & Mark Zens**  
**Canova, SD 57321**  
Phone (605) 523-2655  
Matt (605) 310-5782 cell  
hrzens@yahoo.com  
www.zensherefords.com



## SERVICES

Bonnie Mrnak, owner

**A<sub>2</sub>Z**  
**PRINTING**  
PO Box 35 701-523-4656  
306 Hwy 12 W Ste C 888-768-4656  
Bowman, ND 58623 Fax 701-523-4756  
email: a2zprint@ndsupernet.com



**Liberty Mutual**

**Cheri & Jim Gies**  
Cattle and Equine Insurance

19381 CR 74 | Eaton, CO 80615  
Tel/Fax (970) 454-3836 | Cell (970) 590-0500  
cmgies@msn.com



February issue  
ad materials cut-off is  
January 5th

Thank You!

**Hereford America**  
605/866-4495  
605/490-1409 (cell)  
jbh@herefordamerica.com



**HIGH PLAINS GENETICS, LLC**



For All Your  
Equine & Bovine  
Reproductive Needs



(605) 787-4808

www.high-plainsgenetics.com

## HANDEL MARKETING, LLC

Private Treaty Sales ♦ Ring Service ♦ Insurance

Order Buying and Selling Commercial &  
Registered Breeding Stock & Feeder Cattle

Art & Pat Handel 605/391-8233  
handelhereford@aol.com 1501 Summit Blvd.  
www.arthandelsattle.com Rapid City, SD 57701

**plainJan's**

Call Today

Custom Printed Gloves  
Call for Special

Call: 800-235-6140  
Email: info@plainjans.com www.plainjans.com

## Steer In Trailer Sales



New & Used  
Stock & Horse Trailers  
Flatbeds - Mats  
Cargo Trailers

Located at I-90 and Hwy. 287

29 Bronco Drive (406) 285-4300  
Three Forks, MT 59752 Fax: (406) 285-4146  
www.steerin.com 1-877-335-5372

## TEXAS

### PPHF

"Prefix of Performance"

**PRAUSE POLLED HEREFORD FARMS**

1957 Morris Community Rd.

Yoakum, TX 77995-5224

www.prausepolledherefords.com

**Leslie & Gay**  
Prause

361-741-6495  
361-293-4213

**Robert, Lorna**  
& Kaci Herman

361-741-8650  
361-293-1533

**Still River Ranch**

Marbelenation

Larry & Mary Woodson  
214-491-7017

larrywoodson@gmail.com  
www.stillriverranch.com

## HEREFORD America

The one that's read from cover to cover.

7 Issues Per Year  
• September through April •

For more information contact  
Jill Hotchkiss at 605/866-4495  
jbh@herefordamerica.com

## UTAH

Line One  
performance bred Herefords  
www.johansenherefords.com

Castle Dale, UT  
Jonathan 435-650-8466  
Craig 435-820-8490

**JOHANSEN HEREFORDS**

## WISCONSIN

### LIETZAU HEREFORD FARM

Harold & Connie Lietzau  
Troy, Michelle, Jaydon, Devon & Jocelyn  
Taylor & Ty  
7477 Iband Ave. • Sparta, WI 54656  
Cell 608/633-2875 - Harold  
Cell 608/487-0015 - Taylor

Generations  
a Family  
Affair Sale  
October 10,  
2021



Steve Merry  
1840 Co. Rd. CC • Hartford, WI 53027  
Steven.Merry@aurora.org • 414-881-5274

Five Generations of MERRY Polled  
Hereford Breeders — Spanning 115 Years

### WIRTH Herefords

NEW RICHMOND, WI

Cheryl Tracy Matt  
(715) 247-5217

Lance Brent  
(715) 377-6876 (715) 760-1727  
wirthherefords@gmail.com

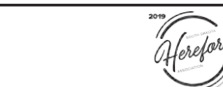

**South Dakota Hereford Association**

www.southdakotaherefords.org  
manager@southdakotaherefords.org

Allie Jensen, Manager  
651-283-2891  
103 Twin Oaks Ln., Brookings, SD 57006

## WYOMING

### The Berry's WHERE COWMEN BUY BULLS

New Sale Date!  
Bull Sale December 8, 2022

Jay and Janice Berry  
3049 County Road 225  
Cheyenne, WY 82009  
(307) 634-5178

E-mail: jaberryherefords@msn.com  
www.WhereCowmenBuyBulls.com



**LARGENT and SONS**  
Hereford Cattle  
Since 1902

• Sale November 17, 2022 •

P.O. Box 66 • Kaycee, WY 82639  
(307) 738-2443 or (307) 267-3229  
www.largentandsons.com  
largentandsons@yahoo.com

### McClun's Lazy JM Ranch

Producing problem free  
Polled Herefords and Angus.

Sale April 7, 2022

Private treaty sales any time.

McClun Ranch • 1929 Road 60 • Veteran, WY 82243  
Ph. 307-837-2524

Jeff 307/575-2113  
Kody 307/575-3519  
Jim 307/534-5141  
jkmccclun@wyomail.com

### Ochsner Roth Cattle Co.

PRIVATE TREATY SALES OF  
HEREFORD AND ANGUS BULLS  
REGISTERED AND COMMERCIAL BRED HEIFERS  
**QUALITYBULLS.COM**

E-MAIL: OCHSNERRANCH@GMAIL.COM

Blake & Rustin & Steve & Rod & Debbie  
Chrissy Britte Roth Dixie Roth Ochsner  
Ochsner 307/575-2709 307/575-5258 307/532-2457  
307/532-3282

B.W. & Terra Ochsner  
307/575-6772

### Sticks & Stones Ranch

• Gene & Cindy Stillahn and Family •  
Christopher, Amy and Trey

3902 County Road 203  
Cheyenne, WY 82007  
(307) 421-1592 cell  
E-mail: stillahn@gmail.com

### THE NED & JAN WARD QUALITY PROGRAM

...honest, efficient and predictable Polled Herefords.

Ned, Jan & Bell Ward  
P.O. Box B • Sheridan, WY 82801  
Phone 405/757-0600

Ned (c) 307/751-8298 • Jan (c) 307/751-9470  
Email: njwardherefords@gmail.com  
www.NJWHerefords.com

Annual BULL SALE in March  
Ranch Location: Sheridan, Wyo./Decker, Mt.  
Bulls • Females • Semen • Embryos

### WHITE Cattle Company

Joel & Karri White

104 Blackfoot Court  
Buffalo, WY 82834  
C: 307.217.0367  
joelkarriwhite@msn.com

Bulls, Females, Embryos & Semen  
Available

EXCELLENCE IN LINE 1 BREEDING  
SELECT POLLED GENETICS

**Wilhelm CATTLE** | SUNDANCE, WY  
307.281.5896

BILL WILHELM  
1046 RIFLE PIT RD., SUNDANCE, WY 82729





# BULL & FEMALE

## FEBRUARY 4, 2022

ONE O'CLOCK PM AT THE RANCH

### *Sale*



DVOR D56 648 CONTENDER 035H ET  
AHA 44120055  
SIRE: KJ BJ 58Z CONTENDER D56 ET

BW	WW	YW	M	REA	MARB	CHB
3.7	62	100	22	0.53	0.05	122



DVOR D56 648 CONTENDER 062H ET  
AHA 44120100  
SIRE: KJ BJ 58Z CONTENDER D56 ET

BW	WW	YW	M	REA	MARB	CHB
4.0	61	96	20	0.37	0.01	113



DVOR 174E 8166 FRONTIER 020H  
AHA 44120030  
SIRE: TH FRONTIER 174E

BW	WW	YW	M	REA	MARB	CHB
4.0	63	103	24	0.71	-0.07	84



DVOR 63A 003 HOMETOWN 068H ET  
AHA 44120106  
SIRE: NJW 135U 10Y HOMETOWN 63A ET

BW	WW	YW	M	REA	MARB	CHB
4.0	67	101	39	0.61	0.07	117



DVOR 628 527 CLASSY 061H ET  
AHA 44145793  
SIRE: H FHF ADVANCE 628 ET

BW	WW	YW	M	REA	MARB	CHB
3.5	54	83	12	0.58	0.04	127



DVOR 174E 865 LADY BITSY 008H  
AHA 44143947  
SIRE: TH FRONTIER 174E

BW	WW	YW	M	REA	MARB	CHB
-0.3	56	94	32	0.50	0.00	99

DVORAK  
LAKE ANDES, SD    HEREFORDS

BOYD DVORAK — 605.491.7090 | DVORAKBOYD@YAHOO.COM • JEFF DVORAK — 605.491.2068  
WWW.DVORAKHEREFORDS.COM      @DVORAKHEREFORDS