

HEREFORD America

The Largest Privately Owned Hereford Newspaper in North America

The one that's read "from cover to cover." • Visit us on the web at: www.herefordamerica.com

Vol. 24, No.5

Published by: Hereford America, Inc. • 13823 Beaver Creek Place • Reva, SD 57651 • Est. 1996

February 2021

Editorial Comments...

Jill Bayers Hotchkiss



Jill Hotchkiss

Did you go to the big show in Oklahoma City? The first-ever Cattlemen's Congress was held in January 2-17, 2021.

"The Cattlemen's Congress was formed in the fall of 2020 to present an opportunity for cattlemen and women across North America to exhibit their cattle and showcase the highest quality genetics the cattle industry can offer," states their website.

After the cancellation of the National Western Stock Show in Denver, two big shows emerged, Cattlemen's Congress and The Nebraskan. The latter ended up cancelling at the eleventh hour, citing concerns over Covid-19 but the Cattlemen's Congress persevered and held their large event.

"We brought together the best minds in the industry and partnered with breed associations in order to provide an opportunity for breeders to showcase their hard work," they stated. "From world class shows, incredible facilities, room for a stunning trade show, and ample event centers for meetings and sales, Oklahoma City was an obvious choice to host this grand event."

While certainly not like Denver, after all how could any show be just like Denver, the Cattlemen's Congress seems to have made progress toward carving out its own niche and was popular with participants and exhibitors.

(continued on page 5)

Putting Hybrid Vigor to Work – Goggins Ranch near Ennis, Montana, produces top quality Red Baldy Feeder Cattle

by Rachel Endecott



Winter feeding in the Tobacco Root Mountains.

A Hereford cow base is the rock-solid foundation that Goggins Ranch builds their reputation red baldy feeder calves on. "Our Hereford base is extremely important to us, and it's a high priority to maintain that base," says Janet (Goggins) Endecott. The ranch near Ennis, Montana, strives to raise an elite set of replacements and high quality feeder calves each year. Janet's folks, Bob and Cora Goggins, founded Goggins Herefords in 1955 and marketed bulls throughout the country. Over time, the family shifted to a commercial operation that puts hybrid vigor to work.

Today, Janet and her brother Pat
(continued on page 5)

Midway Polled Herefords: A Legacy Lives On

by Terra C. Ochsner

Sheyenne, ND. — The Smith family ranch has been a permanent fixture of the Sheyenne landscape since 1912 when their first homestead was established. Doug Smith, who was born on the original homestead in 1935, put his faith in the Hereford breed when he purchased five Polled Herefords in 1953, and as the old saying goes, he never looked back.

Looking to the Past

Flash forward 48 years. In August of 2001, Raylene Nickel wrote an article about Midway Polled Herefords and the Smith family titled "Building a Hopeful Future." At the time, Doug and his wife Ann were running the operation with the help of their son, Bill, and his wife, Karen.

When this article was written, Bill and Karen's daughters, Kate and Whitney, were 11 and eight respectively. Together, the Smiths had expanded their herd to approximately 120 head of purebred Polled Herefords and 115 commercial Hereford and Black Baldy heifers. Addition-



The top 20 bulls at Midway are sold by private treaty each year. They are known for size, pounds and conformation among other qualities.

ally, the family would hold an annual private treaty sale of their top 20 two-year-old Polled Hereford bulls, and they spread the word about their sales almost exclusively by word of mouth.

The most gripping thing about the Nickel article was the fact that Doug Smith and his family did not build an operation with flash and pomp. What has helped this family prevail is sim-

(continued on page 14)

CALENDAR OF *Sales & Events*

January

23	Melcher Herefords Bull Sale Page, NE	5	Dvorak Herefords Bull Sale Lake Andes, SD
24	Knippling Hereford Online Sale www.TheLivestockLink.com	5	Baumgarten Cattle Co. Production Sale Belfield, ND
25	Delaney/Atkins Bull Sale Lake Benton, MN	5	Elkington Polled Herefords Bull Sale Idaho Falls, ID
26	Churchill Cattle Co. Bull Sale Manhattan, MT	6	Upstream Ranch Bull Sale Taylor, NE
27	Sioux Empire Farm Show Hereford Sale Sioux Falls, SD	8	Fawcett's Elm Creek Ranch Production Sale Ree Heights, SD

February

1	Pelton Polled Herefords Production Sale Halliday, ND	10	Watertown Winter Farm Show Hereford Show Watertown, SD
3	Black Hills Stock Show Hereford Sale Rapid City, SD	10	Friedt Herefords Bull Sale Dickinson, ND
4	Stroh Herefords Production Sale Killdeer, ND	10	Durbin Creek Ranch Sale Worland, WY
4	Ridder Herefords Sale Callaway, NE	12	Topp Herefords Production Sale Grace City, ND

(continued on page 4)

Subscribe Now!

DON'T MISS AN ISSUE!

Canadian & Foreign subscriptions — _____ \$30 U.S. funds, one year
 _____ \$55 U.S. funds, two years

U.S. subscriptions —
 _____ \$20 - one year, third class _____ \$35 - two years, third class
 _____ \$30 - one year, first class _____ \$55 - two years 1st class
 (Advertisers placing \$150 or more in advertising for the season will receive a free first class subscription.)

Please let us know if we need to **correct** your address or if your local post office has started using "911 Locator" addresses.

Note: When submitting an address we need to have 3 lines including a PO Box, Route or Street for the second line. Thanks!

Send new or corrected address to:

Hereford America
 13823 Beaver Creek Place
 Reva, SD 57651

Credit Card Payments
 You may pay your subscription or advertising bill online by credit card through our website or by calling us with your credit card information.

Your subscription expiration date is printed above your name on the front page label area. If you wish to receive your paper in a more timely manner or live in a southern state please consider a first class subscription for faster postal delivery.

For questions call Marc Hotchkiss at 605/866-4495.
 If your address changes please be sure to notify us.

Name _____

Address _____

City _____

State _____ Zip _____

Phone _____ E-mail _____

_____ Commercial Breeder _____ Registered Hereford Breeder _____ Polled
 _____ Registered Breeder, Other Breed _____ Other _____ Horned
 _____ Both

Signature _____ February 2021

(Required for Post Office Regulations)

South Dakota Hereford Association Show & Sale

Wednesday, February 10, 2021

Sale: 1:00 p.m. or immediately following Angus Sale.
 Hereford Show immediately following 9 a.m. Angus Show

Selling: 23 Bulls 19 Yearling Bulls, 1 Fall Bull, 3 Two-Year-Old Bulls
7 Heifers

Consignors:

Dandy Acres Enterprises	507-215-1114	• Lot 22
Fawcett's Elm Creek Ranch	605-870-0161	• Lot 12
Hansmeier and Son Inc.	605-216-5556	• Lots 2, 25
Hanson's Polled Herefords	605-382-7477	• Lots 4, 11, 13
Jeff & Rebecca Mikel	605-222-9800	• Lots 1, 8, 16
Johnson Land and Cattle	605-354-2414	• Lot 6
Klages Herefords	605-880-0521	• Lots 19, 23, 24
Landon Laible	605-579-0148	• Lots 18, 21, 29
Payton Gonnerman	712-344-0007	• Lot 17
Rainbow Herefords	605-661-3421	• Lot 3
Schmidt Herefords	507-215-1037	• Lots 9, 15
Springwater Herefords	605-254-7875	• Lots 5, 28
TL Herefords	507-476-7064, 507-476-0428	• Lots 7, 20, 26, 27
TSR Cattle Co.	605-690-0100	• Lot 10
Walsh Family Herefords	320-368-0225	• Lot 30
Zens Herefords	605-310-5782	• Lot 14

For Catalog or More Information Contact Sale Committee:
Jeff Klages - 605-880-0521
Frank Redlin - 605-881-2479

Catalog also online at: www.SouthDakotaHerefords.org

The official Hereford publication for the states of
 South Dakota, North Dakota and Wyoming

HEREFORD AMERICA

605/866-4495

WWW.HEREFORDAMERICA.COM

13823 Beaver Creek Place • Reva, SD 57651

PUBLISHED 7 TIMES A YEAR: SEPTEMBER-APRIL/MAY

(April/May and Nov/Dec are combined issues)

by Hereford America, Inc., a family owned & operated business.

Jill and Marc Hotchkiss

Jill Hotchkiss - jbh@herefordamerica.com

Marc Hotchkiss - marc@herefordamerica.com

— In memory of Byron Bayers —

Editor: Jill Hotchkiss
Ad Design/
Production: Robin Engel, Jill Hotchkiss
Editorial Assistants: Taylor Vroman, Halle Walsh
Proofreaders: June Hotchkiss, Taylor Vroman
Website Development: Robin Engel, Taylor Vroman, Jared Peterson
 Coordinator: Jill Hotchkiss

Opinions expressed by our editors, columnists, letters to the editor or other writers or news sources are not necessarily those of the management. We welcome your comments, ideas, suggestions and letters to the editor. All correspondence (including e-mails) must be signed or must clearly identify the name of the author.

Hereford America shall not be liable for slight changes or typographical errors that lessen the value of an advertisement. Hereford America's liability for errors or omissions in connection with an advertisement is strictly limited to publication of the advertisement in any subsequent issue or the refund of any monies paid for the advertisement. Advertising placed after deadline must be approved by the Editors. All materials for such advertising must be in by date specified by Editor. Late charges may apply. If an ad is placed and all materials are not received by date needed all attempts will be made to compile the ad from available materials. Any cancellations after deadline are subject to full charges for the ad.

Hereford America reserves the right to refuse advertising to anyone.

All contents Copyright 2020 by Hereford America, Inc., except Trademarks and Copyrights otherwise noted in which Hereford America, Inc. disclaims any proprietary interest.

NEXT GENERATION SALE

6 Generations of Rausches & Cow Families

RAUSCH HEREFORD BULLS & HEIFERS

Presidents' Day • **Mon., Feb. 15, 2021**

at the farm • Hoven, SD • 1:00 PM CST

63rd
ANNUAL

149 Bulls

220 Heifers

• 95 top end Two-year-old bulls

• 54 top end Yearling bulls

• 30 Registered heifers from the top end of replacement pen

• 190 Registerable and Commercial heifers

Every bull indexed for best use on Black and Red Cows. Every bull indexed for calving ease.

Rausch Sire Evaluation Offering

— Yearling Bulls —

— Heifers —



R ANODIZE 4710
Sire: SHF EAGLE EYE 001 E009
MGS: R REVOLUTION 4510

44155728



R MISS LEADER 170
Sire: R LEADER 6964
MGS: R NEW YORK 4243

P44156062

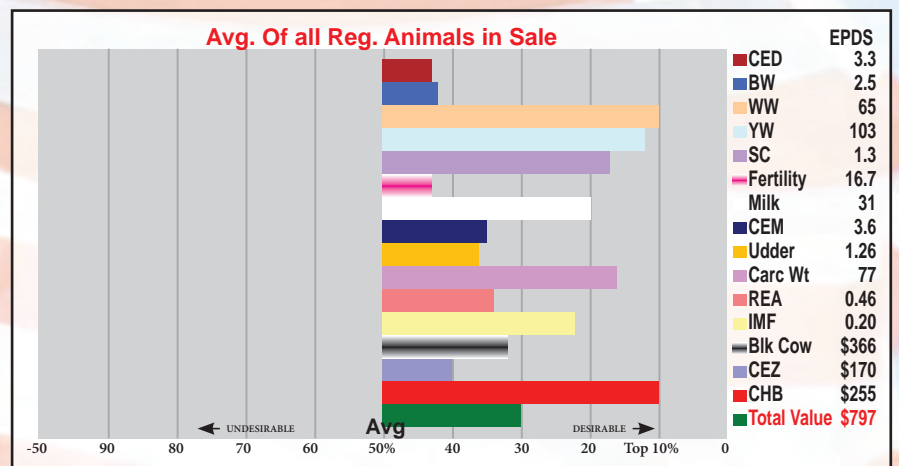

— Two-Year-Old Bulls —



R BONANZA 4780
Sire: R BONANZA 4164
MGS: R REVOLUTION 4510

P44155735



R MISS BONANZA 1290
Sire: R BONANZA 4987
MGS: R REVOLUTION 4510

P44156022



R ANODIZE 5589
Sire: SHF EAGLE EYE 001A E009
MGS: R REVOLUTION 4510

P44038267



R 3RD REVOLUTION 6529
Sire: R REVOLUTION 4510
MGS: SHF YORK 19H Y02

P44038359

A LARGE GROUP OF HEIFERS IN THE SALE OFFERING



GR HOME RUN 4419
Sire: BW 55X 10Y HOMETOWN 80B
MGS: R VISION 5121

P44041448

The Livestock Link
Register early

Online bidding at: www.TheLivestockLink.com

Videos of sale lots online at RauschHerefords.com

Please call, write or e-mail for more information:

RauschHerefords.com Since 1946

Office phone: 605.948.2375 • Jerry: 605.769.0218 (cell)
Gary: 605.216.5369 (cell) • Shannon: 605.769.0203 (cell)
Andy: 605.769.4279 (cell) • Michael: 605.281.5369 (cell)

14831 Hereford Road • Hoven, SD 57450

Located 2 miles west of Hoven on Hwy. 20 and 47

rauschherf@rauschherefords.com

Find us on [@rauschherefordfarms](https://www.facebook.com/rauschherefordfarms)

DVAuction
Broadcasting Real-Time Auctions

Online bidding at: www.DVAuction.com

40th Anniversary

DAMS
OF DISTINCTION

918 Rausch dams have qualified!
Hereford's No. 1
Dams of Distinction herd
(Based on efficiency)



Advertisers Index

Bayers Hereford Ranch	8, 40	K&B Herefords	29
Bar JZ Ranches	64	Kreth Herefords	23
Beery Land & Livestock	35	Krogstad Herefords	38
Behm Polled Herefords	22	L Bar W	6
Carmichael Herefords	43	Montana Hereford Assn.	Insert
Colyer Herefords	37	Mrnak Herefords	15
Cooper Herefords	32-33	NJW Polled Herefords	7
Engelhaupt Herefords	18	Ollerich Bros. Herefords	12
Ernst Herefords	14	Olson's Red Power Sale	13
Fawcett's Elm Creek Ranch	25	Perez Herefords	41
Feddes Herefords	5	Perks Ranch	10
Friedt Herefords	8	Rausch Herefords	3
Gant Polled Herefords	36	Ravine Creek Ranch	19
Greater Omaha	47	S&S Polled Herefords	11
Harrell Herefords	20-21	Shaw Cattle Co.	27
Helbling Herefords	24	Storey Herefords	51
Hereford America	53	Tegtmeier Polled Herefords	4
Hillsview Herefords	26	The Livestock Link	54
Hoffman Herefords	45	Thorstenson Herefords	30
Holden Herefords	16-17	Topp Herefords	Insert
Huwaldt's Herefords	26	Ulrich Herefords	34
Jamison Herefords	9	Wagner Herefords	28
Jensen Bros.	31	Watertown Winter Show	2
		Wooden Shoe Farms	39

Calendar....

(continued from page 2)

13	Hillsview Farms Bull Sale
	Eureka, SD
14	Mrnak Herefords
	Production Sale
	Bowman, ND
15	Rausch Herefords
	Production Sale
	Hoven, SD
16	Bar JZ Ranches Production Sale
	Holabird, SD
17	Shaw Cattle Co. Bull Sale
	Caldwell, ID
18	Nebraska Cattlemen's Classic
	Hereford Bull Sale
	Kearney, NE
18	Olson Hereford Ranch Sale
	Argusville, ND
19	Hoffman Ranch Bull Sale
	Thedford, NE
19	Nebraska Cattlemen's Classic
	Hereford Female Sale
	Kearney, NE

20	Carmichael Herefords Bull Sale
	Meadow, SD
22	Colyer Herefords and Angus
	Production Sale
	Bruneau, ID
23	Ulrich Hereford Ranch Bull Sale
	Claresholm, AB
23	Perez Cattle Co. Sale
	Nara Visa, NM
23	Engelhaupt Herefords Sale
	Atkinson, NE
24	Wooden Shoe Farms Sale
	Blackfoot, ID
26	Jamison Herefords Bull Sale
	Quinter, KS
26	Gant Polled Herefords Bull Sale
	Geddes, SD
27	Wagner Herefords Bull Sale
	Redfield, SD
27	Kreth Herefords Production Sale
	Mt. Vernon, SD
27	Tegtmeier Bull and Female Sale
	Burchard, NE

March

1	Harrell Hereford Ranch Sale
	Baker City, OR
1	Perks Ranch Online Bull Sale
	smartauctions.co
2	S&S Polled Herefords
	Production Sale
	Guide Rock, NE
4	Jensen Bros. Bull Sale
	Courtland, KS
5	L Bar W Cattle Co. Bull Sale
	Absarokee, MT
8	Tegtmeier Polled Herefords Sale
	Burchard, NE
8	Holden Herefords Sale
	Valier, MT
9	Cooper Hereford Ranch
	Production Sale
	Willow Creek, MT
10	Bischoff's Ravine Creek Ranch
	Production Sale
	Huron, SD
13	I-29 Bull Run Sale
	Sioux Falls, SD
17	Ernst Herefords Bull Sale
	Atkinson, NE
20	K&B Herefords Sale
	Onida, SD
23	Frenzen Angus & Polled
	Herefords Bull Sale
	Fullerton, NE
24	NJW Polled Herefords Sale
	Sheridan, WY
27	Sandhill Farms Production Sale
	Haviland, KS

April

8	McClun's Lazy JM Ranch Sale
	Torrington, WY
8	Bowling Ranch Spring Bull Sale
	Newkirk, OK
10	Thorstenson Hereford Ranch
	Production Sale
	Selby, SD
10	Knoll Crest Farms Spring Sale
	Red House, VA
17	Stuber Ranch Production Sale
	Bowman, ND
24	Iron Lake Ranch Sale
	Athens, TX



61st Annual Bull & Female Sale

Feb. 27, 2021 ~ 1:00 p.m. CST

at the Farm near Burchard, NE

Selling ~

40 Polled Hereford Bulls

35 Bred & Open Females

Excellence in Polled Genetics

The Brand to Follow for TOTAL PERFORMANCE

110G



CT LEADER 110G ET (P44097769)

R LEADER 6964 X C&L MISS JUNIOR 408 1T

Maternal brother to Herd Bulls Federal and Chance, this R LEADER 6964 son has full sisters that have consistently been top sellers in previous sales.

120G



CT DOCTOR 120G (P44158146)

KCF BENNETT DEVOUT B716 ET X CT MISS BOOKMARK 8B

He's what we're striving to breed for Total Performance. Light BW, with growth & maternal, plus above average carcass traits, and hard to measure traits of eye pigment and sound feet & leg structure.

130F



CT MISS PROVIDENT 130F (P44030625)

KCF BENNETT PROVIDENT B284 X KCF MISS X337 A315

84G



CT TIME 84G (P44095249)

KRM 606 REALTIME C18 ET X CT MISS RIGHT ON 126 C

36H



CT MISS BRENDA 36H (P44206081)

NJW 12A 33B WINSTON 258F X GHC C5 MISS UNIQUE 184A

Register to bid online

LiveAuctionsTV

Videos & More Photos on our website

www.tegtmeierpolledherefords.com

Tegtmeier Polled Herefords

Russ Tegtmeier - 402.865.5805 h / 402.335.0470 c

rtegtmeier@diodecom.net

71556 609 Ave., Burchard, NE 68323

Editorial....

(continued from page 1)

It does leave a person wondering what the National Western Stock Show will do in 2022. Hopefully it will return with new vigor but the same “vibe” as one friend told me. And I agree. It’s hard to beat the feel and experiences of Denver. If both shows keep their original dates there will be considerable overlap, so it will be interesting to see how that might be worked out.

And no, I was not able to attend the show in Oklahoma. I was busy trying to get this issue of Hereford America out.

Bull sales for us, start in earnest next week followed by 32 sales in February. We will make it to most of them that are on our calendar.

There are so many things happening in our country and our world today. Being in print and social media the word censorship comes to mind immediately.

Two fundamental rights we have in this country are freedom of speech and freedom of the press. We as Americans face an atmo-

sphere of continued censorship in both speech and press. This is a new development and one most of us are not willing to accept. Many of us are fighting to retain the rights granted to us by our founding fathers.

As I see more and more censorship on American TV, social media and newspapers, of course it makes me think about attempts that have been made on us over almost 25 years of publishing this newspaper. Occasionally people try to get us to suppress editorial opinions and some aspects in advertising. I’m sure they don’t think of it that way. They just don’t agree. Think about it though, it is an attempt at censorship. It is always surprising to me.

So as we go forward with 2021, we are all probably going to have to hang onto our hats again. All of our rights as Americans seem to be under attack right now. I hope and pray we have a good outcome and things straighten out.

Here is wishing everyone a good year.

— Jill

Hybrid Vigor...

(continued from page 1)

Goggins are partners on the ranch. Janet’s daughter, Rachel Endecott, moved home to the ranch in March 2018 and now owns her own business, Grey Horse Consulting, which allows her the flexibility to ranch with the family. Pat and his wife, Michelle, also own and operate a local feed store.

The cow herd is made up of predominantly Hereford and red baldy females, along with a small group of Red Angus cows that have been bred to create sires for crossbred calves. The elite Hereford cows are bred to Hereford bulls to maintain the base. The foundation of the herd goes back to Line 1 and Britisher breeding, and Goggins Ranch has a multi-generational relationship with the Venhuizen family and Churchill Cattle Company in Manhattan, Montana, as a herd bull source. Any F2-generation $\frac{3}{4}$ Red Angus $\frac{1}{4}$ Hereford females kept as replacements are bred back to home-raised Hereford bulls.

Maximizing the hybrid vigor “pop” is a primary goal. Rachel says, “What are the benefits of crossbreed-



Rachel and Janet Endecott

ing? Breed complementarity and hybrid vigor, right? You’re trying to pick breeds whose strengths complement the other breed’s weaknesses, and you are taking advantage of the boost in performance over and above the average of the parent breeds.” For the Goggins family, there was no compromising when they switched to a commercial program, the cattle

(continued on page 6)

40 yearling bulls and 20 heifers for sale



BW	2.8
WW	72
YW	117
M	40
M+G	76
REA	.61
Marb	.16

F 33Z Victor 044 33Z x Trust Polled. As powerful as any 33Z we’ve seen.



BW	1.7
WW	64
YW	115
M	43
M+G	75
REA	.67
Marb	.09

F 3297A Advance 057 3297A x 105Y 100% horned. Ultra-thick Line One standout.



BW	1.1
WW	73
YW	110
M	39
M+G	75
REA	.38
Marb	.49

F Warrior 005 845C x Z311 Polled. Extra deep, super marbling.

For Sale Privately
40 bulls
20 females

Feddes Herefords

Tim 406.570.4771 Dan 406.570.1602
tfeddes@msn.com drfeddes@msn.com
2009 Churchill Road Manhattan, MT 59741

Our sale is any time you want. All our cattle sell privately.
See more bulls for sale at:

www.feddes.com



BW	1.9
WW	68
YW	113
M	33
M+G	67
REA	.29
Marb	-.09

F Frontier 055 174E x York Homozygous polled. Pounds and pigment.

(continued from page 5)

had to stay red. Red Angus was their choice for thickness, depth, and maternal traits.

Janet and Rachel run the cows at their place in McAllister from pre-conditioning through calving, and they are at Pat's place in Ennis for the breeding season. "We push the cows a little with only a 45-day breeding season, but when labor is limited, making that calving season window tight is important for us," says Janet. The benefit of having

a more even group of calves in the fall becomes more apparent each year. While this may result in losing a really good cow every once in a while because she didn't breed back in that window, the Endecotts believe the selection pressure it puts on the whole herd makes up for it in the long term. All yearling heifers are bull-bred to calving ease Red Angus bulls in the same 45-day window as the cows. A portion of the early-calving cows who are four and older are synchronized and AI'd for



Rotating breeding bunches through pastures.



Maintaining the Hereford base is important for Goggins Ranch.

a March 5 calving start date.

The calving season is timed to hopefully avoid nasty winter weather in January and February, while also being wrapped up before things get too muddy in the spring. And most years, that has proven to be the sweet spot. As many others in the northern tier can attest to, early March in 2019 was brutal. After a critical evaluation, the family has moved the start of breeding season back a week or so in hopes of avoiding the combination of March

coming in like a lion with the busiest calving days of the year.

Calves are tagged according to sire group or individual sire with different tag colors. From an outsider's perspective, perhaps the crossbreeding scheme sounds complicated. Rachel smiles a little at that idea. "I suppose our seedstock background plays a role here, but things like different tag colors make it easy to know the background of every cow and calf in the herd at a glance. This

(continued on page 8)

L BAR W
CATTLE
COMPANY

THE PINNACLE OF
HEREFORD GENETICS



FIFTH ANNUAL
PRODUCTION
SALE 3.5.21

BULLS | YEARLINGS | TWO YEAR OLDS
FEMALES | BRED HEIFERS



LW 334 DOMINO 745E 43806790



CL 1 DOMINO 776E 1ET 43800364



HH ADVANCE 8101F ET 43896795

Auctioneer
Justin Stout
913-645-5136

Sales Representatives
Kevin Murnin 406-853-4638
Art Handel 605-391-8233

Sire
Groups
include:

LW 3006 ADVANCE 730E ET 43826875
CL 1 DOMINO 776E 1ET 43800364
LW 334 DOMINO 745E 43806790
CL 1 DOMINO 6128D 1ET 43691810

C CJC BELLE HEIR 43889959
LW 6206 FIRST RATE 814F 43911983
CL 1 DOMINO 8138F 1ET 43903316
HH ADVANCE 8101F 43896795

CCI
LIVE

On Site Contact:
Kate Roberts
541-891-3060

Please check out
LBarW.com for more details,
videos and to request a catalog.

Carl & Denise Loyning
cdloyning@gmail.com
406-425-2484 (c)

21 Red Barn Lane | Absarokee, MT 59001
(406) 328-4095 ranch
www.LBarW.com | Find Us Facebook

Mike & Jeannette Walen
L87772@aol.com
281-413-2455 (c)



Herd Sires:

NJW Historic 81E
Low BW, High Performance & Carcass ...Sons & Dgtrs. sell!



NJW 133A
6589 Manifest 87G
Elite, Young Herdbuilder ...Brothers sell!

80H
NJW 165A 34F SETTLER 80H ET
CED 4.5 BW 1.0 WW 51 YW 79
MILK 31 UDDER 1.50 TEAT 1.40
REA .49 MARB .31



98H
NJW 1A 27C RIMROCK 98H
CED 9.6 BW 1.2 WW 58 YW 88
MILK 27 UDDER 1.20 TEAT 1.20 REA .41 MARB .05



222H
NJW 170D 41E HOSS 222H
CED 4.5 BW 2.4 WW 66 YW 95
MILK 33 UDDER 1.30 TEAT 1.50
REA .64 MARB -.04

All NJW cattle selling... Sale will be broadcast LIVE!



www.NJWHerefords.com

Call or Email for catalog!

THE NED & JAN WARD QUALITY PROGRAM

Ned, Jan & Bell Ward 307/ 672-3248
Ned (c) 307/ 751-8298 • Jan (c) 307/ 751-9470
Jake Bare (c) 406/ 780-0056
247A Decker Road • Sheridan, WY 82801
njwardherefords@gmail.com

NJW

**POLED
HEREFORDS**



Bulls Raised on Good Cows & Wyoming Range (no creep)!
We DEMAND our Cows have GOOD udders, are GREAT Mothers and Calves be VIGOROUS at Birth!

BULL SALE

WED. MARCH 24, 2021

AT THE RANCH • SHERIDAN, WY

**Selling 100 Balanced Trait, Big Bodied, Easy
Fleshing, Maternally-Powered Bulls**

...including 17 18-Month Old Fall Bulls

- 30 Registered Yearling Heifers
- 13 Registered Fall Bred Heifers
- Select Group Baldy Yearling Heifers

HEREFORDS FOR TODAY'S CATTLEMEN

...Thick, Long Lasting, Durable, Money Makers!



29H NJW 11B 81E DEMAND 29H ET
CED 6.1 BW 0.6 WW 65 YW 98 MILK 38 UDDER 1.30
TEAT 1.30 REA .97 MARB .07



NJW 79Z 81E GUARANTEE 192H 192H
CED 2.8 BW 2.4 WW 61 YW 96 MILK 35 UDDER 1.40
TEAT 1.50 REA .84 MARB .03



NJW 16C 168C TUF 116H ET 116H
CED 6.4 BW 1.2 WW 54 YW 86 MILK 25 UDDER 1.70
TEAT 1.70 REA .52 MARB .15



NJW 139C 181F BALANCE 207H (Homo Pld) 207H
CED 3.6 BW 2.1 WW 61 YW 91 MILK 24 UDDER 1.30
TEAT 1.30 REA .55 MARB .21



NJW 73S 34F SETTLER 226H ET 226H
CED 10.0 BW 0.2 WW 45 YW 69 MILK 31 UDDER 1.50
TEAT 1.60 REA .63 MARB -.05



NJW 79Z 81E TRIBUTE 101H ET 101H
CED 6.3 BW 1.8 WW 55 YW 84 MILK 38 UDDER 1.50
TEAT 1.60 REA .79 MARB .14

SALE FEATURE!



Selling 30 Registered Yearling Heifers & 13 Registered Fall Bred Heifers!



ANNUAL PRODUCTION SALE Wed., February 10, 2021

Selling: 33 Yearling Bulls, 12 Two-year-old Bulls

plus a special consignment of polled and horned bulls from Bayers Hereford Ranch,

1 p.m. (Mtn.)
Stockmen's West,
Dickinson, ND

Bid live online at
www.TheLivestockLink.com

The Livestock Link



BW	3.8
WW	53
YW	88
M	27
MG	54
REA	.42
MRB	.23
CHBS	128

FH 227 NAVARRO 938 AF • 44053465 • DOB: 2/5/19

Butts, guts, and nuts, this bull has it all. Added to that, he is above average in 15 traits and in the top 15 percentile for both CHB and Marbling, and the top 10 for Scrotal Circumference. He's a big bodied bull with rib shape and ample muscle expression. His bottom side pedigree is backed by generations of proven maternal cows.

Sires represented:

H5 2185 Domino 799, BR Belle Air 6011, FH Navarro 227, FH Navarro 242
MD, H5 1147 Advance 417, LJS Mark Domino 0945, SR Scope 53A, SR Sustain
814B and UU Sensation 7056E

**40 Registered & Commercial
Yearling Hereford Heifers,
45 BWF Heifers from Duane and
Garrett Zent, 58 BWF Heifers from
Dallas Miller and 70 BWF from Bert
Hauge**

**Also 35 Angus Heifers bred to Friedt
Hereford heifer bulls**



BW	3.1
WW	60
YW	96
M	36
MG	66
REA	.34
MRB	.32
CHBS	133

FH 417 Ada 025 ET • 44205664 • DOB: 2/8/20

This feminine, clean-fronted heifer has style and pigment galore. Sired by H5 1147 Advance 417 and out of SR Bakkette 553C one of our top donor cows by SR Bakken 622 with super EPDs. Full ET sibling to 020,033 and 035.

For more information contact:



Gary & Kirsten 701-824-2300 • 701-290-7231 (cell)
gfriedt@hotmail.com
Aaron Friedt • 701-590-9597
Megan and Dusty Dukart
701-290-7230 (Megan)
Lindsey and Drew Courtney

Videos and catalog also online at
www.friedtherefords.com

(continued from page 6)

trickles down for easy sorting at breeding time to know what breeding bunch the crossbred cows need to be in."

Every calf is weighed at pre-weaning vaccination and dams are critically evaluated based on those numbers.

Each breeding group is also compared and time and again, the Hereford-sired crossbred calves are the heaviest ones each and every year. Janet says, "Yes, the crossbreds outweigh the straightbreds – and they should – but within the crossbred calves, those Hereford-sired steers

and heifers really stand out."

As time has progressed, the ranch started to look around for more thickness and better feet while maintaining red hides. Rachel notes, "We bought a purebred red Simmental sire in 2018 to use on our Red Angus dams and used home-raised red

SimAngus bulls on the Hereford and F1 baldy cows in 2020. We also bought some halfblood red SimAngus semen to use in our AI program and have been very pleased with the first two years of calves out of both of these crosses. We will calve out our
(continued on page 10)

Looking for a great Belle Air son? Take a look at this one!



He sells in the Friedt Sale Wed., February 10, 2021

consignment of 5 bulls from Bayers Hered Ranch

Offering a small group of yearling polled heifers at private treaty.

1 p.m. (Mtn.)
Stockmen's West,
Dickinson, ND

Bid live online at
www.TheLivestockLink.com

The Livestock Link

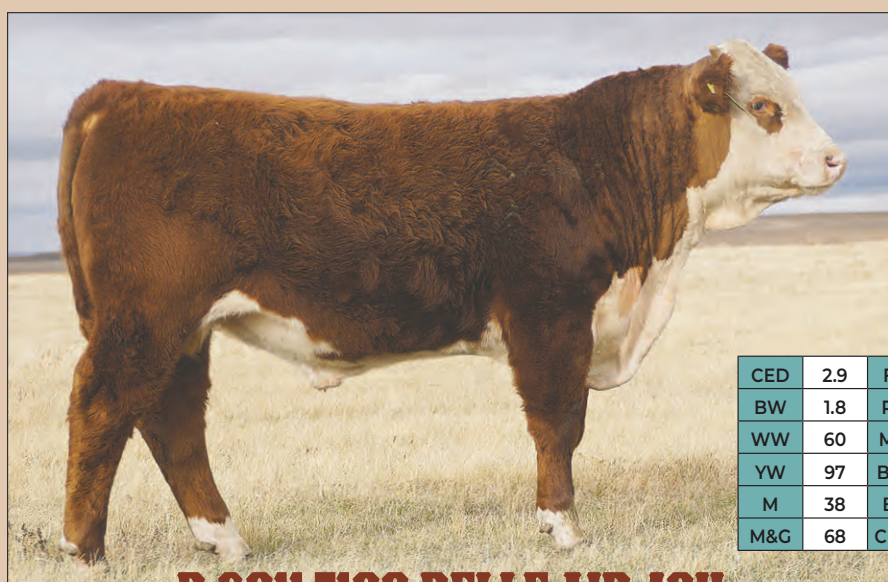

CED	2.9	FAT	.054
BW	1.8	REA	.54
WW	60	MRB	.38
YW	97	BMI\$	367
M	38	BII\$	461
M&G	68	CHBS	149

B 6011 7100 BELLE AIR 40H

Reg #44146117 • BD: 2/16/20 • Horned
BW 76 • WW 842 • Sire: BR Belle Air 6011



Outstanding horned son of BR Belle Air 6011 out of a Scope 53A daughter. He has natural thickness and dimension with a straight, wide top, very correct with loads of pigment. He is in the top 5% in five traits, including CHB and Marbling. His sire was 2017 & 2019 Grand Champion Hereford Bull & Supreme Champion in Denver.

For more information contact:

BAYERS HEREFORD RANCH

— Est. 1918 —

Jill Bayers Hotchkiss • 605/490-1409

E-mail: jbh@herefordamerica.com

13823 Beaver Creek Place • Reva, SD 57651

Videos/catalog online at: www.TheLivestockLink.com

SINCE 1944 ...77 Years
of Hereford Leadership!

jamisonranch.com

JAMISON HEREFORDS

TOTAL PERFORMANCE BULL SALE

FRIDAY **FEB. 26, 2021**
Jamison Ranch Sale Center • Quinter, KS

*New Generation**
150 BULLS
Yearlings & Two Yr. Olds

DVAuction
Broadcasting Real-Time Auctions

A COWMAN'S BREEDING BULL SOURCE...

- ✓ Linebred Line 1
- ✓ Problem-Free Beef Bulls
- ✓ Reputation Cowherd Genetics
- ✓ Range Country Calving Ease
- ✓ CHB Carcass Program Qualified
- ✓ Hereford Heterosis for America's
Black & Red Angus Cowherd

**...BACKED BY THE JAMISON
GUARANTEE!**

150 *New Generation BULLS...** The most powerful, range raised,
JA Multi-Trait, Performance & Carcass Value sire prospects offered to date!



HH ADVANCE 4082B
CL1 Domino 1161Y x HH Advance 5104R "DOD" Dam
Proven, Total Performance Stockman's Bull
...Paywt., CE, Standout Brood Cows!



CL1 DOMINO 6187D
HH Advance 4067B x CL1 Domino 215Z
Dynamic 11-Trait Leader ...CE, YW Growth,
Premium Carcass, Top Dgtrs. ...Few Are Equal!



CL1 DOMINO 6163D
CL1 Domino 215Z x CL1 Domino 7110T "DOD" Dam
Trait Balanced Beef Bull from Cowherd to Carcass
...10-Trait Leader, Elite \$Value Sire!



CL1 DOMINO 386A
CL1 Domino 1108Y x CL1 Domino 9126J
Herd Builder, 6-Trait Leader ...Role Model Females,
Calving Ease, Carcass Grid Value!



HERD BUILDER, CARCASS TRAIT LEADER Sires...



GORDON JAMISON & SONS 785/299-0441 2271 County Rd. 74 • Quinter, KS 67752

UNITED LIVESTOCK BROKERS, INC. • Jay George 605/391-6230 • Lebo, KS

(continued from page 8)

first set of heifers with Simmental influence this spring and are eagerly anticipating their progress as mama cows who will raise Hereford-sired calves.”

Around Labor Day, replacement bulls and heifers are sorted from what will go on the truck in early October. A few bulls are sold private treaty each year, and the ranch has started to explore marketing a select group of bred heifers and heifer

calves in the fall as well. Young cow management has become a fall focus at Goggins Ranch. For about the last 10 years or so, the family has sorted first-calf heifer pairs off in their own group on fresh pasture. Janet says, “We’ve had great results and so for the last five or six years, we have been sorting our first-calf heifer pairs off the rest of the cows in early August. It’s made a truly remarkable difference in how those cows go into their 3-year-old year,



Putting hybrid vigor to work.

which we think is the most challenging year for a cow.”

In recent years, Goggins Ranch has worked closely with the Madison Conservation District and Montana Fish, Wildlife, and Parks on conservation projects, which include fencing off sections of streams that are tributaries of the Madison River. The resulting small riparian pastures are used for short-duration grazing in the late summer and fall. In return for fencing the riparian pastures, grant money was received to install off-stream water tanks in neighboring pastures. Local FWP biologists conduct fish counts every year and have been impressed with the improvement in habitat, which has both increased the numbers of fish and the size of fish in the stream. The latest project involved placing structures in the creek to create plunge pools in a reach of stream which had been straightened at some time in the past in order to create different flow rates to further improve fish habitat. Willow plantings on the streambank will help shade the stream and, more important to the ranch, will provide wind protection for the cows. Janet shares, “Because we are a small outfit, every acre counts and so we are eager to take these opportunities for improvement. We ask a lot from the ground and want to give it every chance to thrive. Local partnerships like this are part of keeping ranchers on the land for future generations.”

Family and hard work are the cornerstones at Goggins Ranch, which also includes Janet’s sister Betty Goggins and mom Cora at 91 years young. Cattle working days are scheduled around the feed store hours and the entire family pitches in. Cattle handling skills are paramount and everything gets done with no more than a sorting stick. Rachel

(continued on page 12)

PERKS RANCH ONLINE BULL SALE

MONDAY, MARCH 1, 2021

*Homozygous polled, polled and horned Hereford bulls,
including calving ease!*



2TK PERKS 5101 Chuma 8184 ET

Homozygous Polled • AHA P44008868

2020 Junior National Hereford Expo
Grand Champion Bull

C 5280 Diversified 6121 ET x Copper Lady 5101

His maternal brothers sell.



**PERKS 2029
COPPER LADY 5101**

BR Copper 124Y x
Bailout daughter.
Several sons sell
March 1st.



2TK PERKS 5101 CADILLAC 8039ET

2019 World Beef Expo
Supreme Champion Bull...
his maternal brothers sell.



2TK PERKS 5101 THE CURE 0015ET

UPS Sensation 2296 x 5101.
*This maternal brother to Chuma
and Cadillac sells March 1st.*

*Featured sons
of Copper Lady
5101...*



0002 • P44170526
AH JDH Munson 15E ET x 5101



0004 • P44170527
AH JDH Munson 15E ET x 5101



0009 • P44170526
UPS Sensation 2296 x 5101

SIRES REPRESENTED: Sensation 2296 • Munson • Duncan • Diversified • Hutton • 88X



Doug & Mary Perks • Wade & Brie Perks
Tom Boatman (404) 372-6754
Tammy Boatman (770) 354-4195
tomtammy@perksranch.com
12526 N. Weldon Road • Rockford, IL 61102

www.perksranch.com



All bulls sell with GE-EPDs.
Bulls available for viewing at the ranch.
Inquiries welcome!

Bidding available exclusively on
smartauctions.co

smartauctions



POLLED HEREFORDS 48th ANNUAL PRODUCTION SALE

**TUESDAY, MARCH 2, 2021
1:00 P.M. CST**

**AT THE RANCH LOCATED
EIGHT MILES NORTH AND
ONE MILE WEST OF
GUIDE ROCK, NEBRASKA**

• 40 BULLS

**ALL 2 YEAR OLDS. EVERY BULL HAS
GENOMICALLY ENHANCED EPDs.**

• 33 BRED HEIFERS

13 ARE BRED FOR SPRING CALVES.

20 ARE BRED FOR FALL CALVES.

**View Our Online Sale Catalog At:
www.schutteandsons.net**

DVAuction
Broadcasting Real-Time Auctions

This sale will be broadcast live on the internet
www.dvauction.com
Real time bidding & proxy bidding available

SCHUTTE & SONS

Ron and Nancy Schutte

1417 Road 2100, Guide Rock, NE 68942

Phone: (402) 756-3462

Cell Phone: (402) 746-4378

E-mail: rnschutte@gtmc.net

S&S VALIDATED 33G • P44030380 • 3/24/19



A good bull sired by Validated. His marbling EPD is way above breed average.

Birth Weight	adj. 205	adj. 365	BW EPD	WW EPD	YW EPD
84	613	1017	2.9	56	89
MM EPD	M&G EPD	Fat EPD		REA EPD	MARB EPD
25	53	0.024		0.61	0.56

S&S 53D ENCORE 38G • P44013412 • 3/26/19



We used this Encore grandson in our herd last year. He is big and stout with balanced EPDs.

Birth Weight	adj. 205	adj. 365	BW EPD	WW EPD	YW EPD
94	610	1200	3.5	62	112
MM EPD	M&G EPD	Fat EPD		REA EPD	MARB EPD
32	63	0.034		0.32	0.13

S&S LADY CURLY 597G • P43887851 • 3/12/19



Bred AI to KJ Nella Leader for a spring calf.

Birth Weight	adj. 205	adj. 365	BW EPD	WW EPD	YW EPD
86	514	888	6.7	57	104
MM EPD	M&G EPD	Fat EPD		REA EPD	MARB EPD
22	51	0.004		0.48	0.02

FALL YEARLING BULLS FOR SALE

Including these Herd Bull prospects



HOMO
POLLED
BW 4.6
WW 62
YW 106
M 28
REA .74
MARB .02
CHB\$ 139

374
CHURCHILL STUD 3134A X THR THOR 4029



BW 1.5
WW 58
YW 89
M 27
REA .74
MARB .24
CHB\$ 140

619
OBH WRANGLER 3137D X PYRAMID 4029 THOR 022



BW 4.1
WW 63
YW 99
M 28
REA .66
MARB .11
CHB\$ 129

620
OBH WRANGLER 3137D x PYRAMID 4029 THOR 022



BW 1.4
WW 53
YW 82
M 27
REA .40
MARB .26
CHB\$ 119

752
OBH WRANGLER 3137D x UPS DOMINO 3027



Contact us for more information:

29188 303 Ave. • Clearfield, SD 57580
605-557-3246

Jerome's cell: 605-842-5212

James' cell: 605-359-4006

www.ollerichbrothersherefords.com

EPDs 1/5/21

(continued from page 10)



Young cow management has become a fall focus at Goggins Ranch.

says, "There are a lot of folks in the cattle industry who think the cows work for them. Our philosophy is that it's really more of a partnership deal. Since we expect quite a lot out of our cows, we're going to work for them a little bit, too."

Sale Scenes...

Cane Creek Cattle Co., Sale, Mobridge, SD



Registered and commercial females were offered at the Cane Creek sale in addition to bulls.



Casey Perman, owner of Cane Creek Cattle Co., welcomed a large sale crowd.



*Tammy and Roy Bell
from Minnesota*



Tayte, Teigan and Pat Clark from Meadow, SD.



*Greg Jarot and Vickie Mensch-Guether
from Volin, SD.*



*Jack Holden, Valier, MT, Bill Thorstenson,
Selby, SD and Ryan Topp, Grace City, ND
visiting before the sale.*

(continued on page 13)

Sale Reports

Cane Creek Cattle Company
"The Opportunity Knocks" Sale
Mobridge, SD
Dec. 19, 2020

Auctioneer: Seth Weishaar

46 Bulls — \$3,365
17 Open Heifer Calves — \$4,344
17 Registered Bred Heifers — \$2,321
39 Registered Bred Cows — \$1,928
1 Pair — \$2,000
138 Commercial Bred Females — \$1,594
1 Flush — \$3,000
9 Eggs — \$358
50 Semen units — \$27
4 Ranch Geldings — \$8,438

Top Bulls:

Lot 17, CCCC Easy Money 5019 936G, 3/15/19 by UPS Easy Money 6051 to Doug Lawrence, Timber Lake, SD, \$6,750.
 Lot 44, CCCC Hometown 331 929G, 3/2/19 by NJW 73S W18 Hometown 10Y ET to Doyle Musick, Pierre, SD, \$6,250.

Top Open Heifers:

Lot 2, CCCC Miss Easy Money 7401 053H, 4/25/20 by UPS Easy Money 6051 to Wyatt Hasper, Herreid, SD, \$11,500.
 Lot 1, CCCC Miss Undisputed 5405 018H, 4/7/20 by UPS Undisputed ET to William Weller, Kadoka, SD, \$8,500.

Top Bred Heifer:

Lot 69, CCCC Miss Easy Money 968G, 4/20/19 by UPS Easy Money 6051 sold A.I. bred to Boyd 31Z Blueprint 6153 to Upstream Ranch, Taylor, NE, \$5,750.

The Berry's Bull Sale
Cheyenne, WY
January 11, 2021

Auctioneer: Joe Goggins

51 bulls — \$4,411

Top Bulls:

Lot 55, B Amazed 55G, 4/4/19 by H FHF Advance 628 ET to Schaffer Livestock, Rock River, WY, \$8,000.
 Lot 27, B Stormbreaker 27G, 3/28/19 by NJW Long Haul 36E to Lerwick Bros., Albin, WY, \$7,750.
 Lot 32, B Stormbreaker 32G, 3/29/19 by NJW Long Haul 36E ET to Botheram Ranch, \$7,750.
 Lot 19, B Stormbreaker 19G, 3/26/19 by NJW Long Haul 36E ET to Dale Martin, \$7,750.
 Lot 23, B Stormbreaker 23G, 3.28.19 by NJW Long Haul 36E ET to Lerwick Ranch, \$7,000.
 Lot 1, B Freeway 1G, 3/6/19 by

H Hometown 5343 ET to Empire Ranch, Moorcroft, WY, \$7,000.
 Lot 34, B Stormbreaker 34G, 3/29/19



Lynn Meyer from Maxwell, NE has been at every Berry sale since 1979.



Ed and Linda Baker from Douglas are repeat Berry customers

by NJW Long Haul 36E ET to Dale Martin, Carpenter, WY, \$7,000.
 Lot 81, B Amazed 81G, 4/26/19 by H FHF Advance 628ET to Terry Mueller, Shell, WY, \$6,000.
 Lot 78, B 616 Domino 78G, 4/15/19 by LW 177R Domino 616D ET to PR5 Ranch, Wheatland, WY, \$6,000.



Jay Berry and daughter Amy Nicodemus.



The Berry sale kicked off with a large crowd in attendance. John Goggins (left), Western Ag Reporter and Curt Cox, Wyoming Livestock Roundup were two of the ringmen taking bids.



Janice Berry listens intently as her husband spins a story about her.



Jay's Aunt Mary hasn't missed a sale since the sale barn was built in 1951.

The Region's Red Angus & Polled Hereford Performance Leader!

Olson's Red Power

Performance Bull & Female Sale

At the ranch ~ Argusville, ND ~ Noon meal ~ 1:00 Sale

Celebrating
85 Years
 Raising Registered Cattle

Thursday

Feb. 18, 2021

Thursday

35 Red Angus Bulls - 15 Polled Hereford Bulls
15 Red Angus Heifers - 10 Polled Hereford Heifers
 Also offering select bred Red Angus & Hereford Females



This sale will be broadcast live on the internet.
DVAuction
 Broadcasting Real-Time Auctions

See videos and updates at our website!
 Many of the bulls excel in calving ease traits!
 Don't forget about our group of top heifers!

Call for Catalog:

OLSON

Hereford Ranch

16068 24th St SE - Argusville, ND 58005

Carl 701-361-0684, Edward 701-238-3601, olsoncandc@aol.com

www.olsonredpower.com

Breeding High Quality Registered Cattle Since 1936!



Ann and Doug Smith

Midway...

(continued from page 1)

ple: their resourceful, reverent use of the Hereford.

Nickel quoted Doug saying “Hereford cattle make do with the least amount of inputs. It takes much less feed for a Hereford to do the same amount of work as some other breeds.”

But, most importantly, it was clear that the Midway Ranch’s hopeful outlook for the future stemmed from



their commitment to working together as a family.

In a way that’s seemingly emblematic of a ranch that has been a staple in Shyenene, ND for over a century, Doug Smith was quoted saying “if we take care of the Midway, the Midway will take care of us”.

The Future is Now

Now almost 20 years later, you will still find a cluster of Smiths taking care of the Midway, surrounded by about 225 Polled Herefords and 150 Black Baldies. They still have their annual private treaty bull sale every January, and aside from the catalog book they send out, and a few ads here and there, their big, hearty two-year-old bulls continue speak for themselves and draw customers from all over.

Bill Smith recalls how he had a gentleman contact him out of the blue about those “big two-year-old bulls” he had seen on a neighbor’s place that withstood the elements out in the badlands.

“We like our bulls to be big and long because body length means pounds,” said Smith, “and if they’re made right they’ll be able to handle [the elements].”

And those pounds matter in their neck of the woods where the winters are frigid and unforgiving. On top of that, the Smiths continue to stick to their roots and stringently advocate for the docility of their cattle.

Bill stated that “if they’re not quiet, they go to town.” No questions asked.



Doug and Will

ERNST HEREFORDS ANNUAL BULL & HEIFER SALE

WEDNESDAY, MARCH 17, 2021 • 1:00 (CENTRAL)

ATKINSON NEBRASKA SALE BARN

(12:00 MTN.)

SELLING 30 STOUT BULLS & 15 HIGH-QUALITY YEARLING HEIFERS

— EYE APPEAL WITH NUMBERS AND RESULTS —



ERNST MS FINALIST 014

Reg. #44189331

CED 5.6 BW 1.6 WW 64 YW 100 M 31 M&G 63 REA .46 MRB .39 CHB\$137
Great eye appeal and catches your eye as soon as you walk in the pen. Very feminine, flashy and soft at the same time. Great numbers with an outstanding look. Future flush candidate.



ERNST FINAL HURDLE 027

Reg. #44190608

CED 7.5 BW 1.8 WW 64 YW 97 M 29 M&G 61 REA .36 MRB .44 CHB\$ 139
Deep, thick, growthy with great EPD's. Appealing from every angle and measure. Sure to produce outstanding daughters.



ERNST MS SENSATIONAL 003

Reg. #44189316

CED 3.8 BW 1.2 WW 45 YW 81 M 29 M&G 52 REA .42 MRB .04 CHB\$ 106
030 will show and make a great cow when her show career is over. Many heifers like her selling. Stylish and growthy Ernst Sensation 758 daughter. Will make an outstanding cow!



ERNST FINAL TEST 009

Reg. #44190610

CED 7.8 BW 1.2 WW 63 YW 100 M 25 M&G 56 REA .49 MRB .23 CHB\$ 130
Big, Stout, short-marked son of Final Test. Great numbers and visually attractive.

For more information contact:

Ernst Herefords

Marshall & Barbara Ernst • Kevin & Courtney Ernst

Marshall (970) 381-6316

Kevin (970) 218-7140

marshall_ernst@msn.com

1364 Hilltop Drive

Windsor, CO 80550

ERNSTHEREFORDS.COM

See videos and
bid on DVAuction

DVAuction

Watch our Ernst Herefords
facebook page and website
for more pictures and videos

In the two decades that have passed since the Nickel article was written, it seems as though the Smiths have lived up to the title by building a future that has more than stood the test of time by sticking to the things that they know. Their herd has grown and their family continues to run the operation together.

Yet, so many things have changed.

Building on the Legacy

On November 15, 2020, Doug Smith passed away. Though his hands will no longer work with the land and the cattle he loved so much, the legacy he has built lives on with his family.

"He laid the groundwork and we're reaping the benefits," said Bill when asked what his father's legacy meant to Midway.

In 2001, it could be said that Doug and Ann were paving the way for Bill and Karen to take more of the reins on the operation.

Bill recalls that his dad always gave him chances to apply the things he learned about selecting good cattle while also supporting him to try new things.

"He was always willing to let the next generation give it a go," Bill fondly remembered.

It is this mentality that has encouraged Bill to continue looking for

opportunities overseas to sell their cattle. Doug took a chance by selling to Chile back in the 70's, and Bill has pursued opportunities to sell to Uzbekistan and potentially Russia in the near future.

Additionally, Bill has found success with alternative, byproduct feed sources like flax screening and pea chips.

"Fertility is unbelievable with flax," Bill said in reference to all 39 of their bulls that passed their semen tests on December first, "[the vet said] 'I've never seen bulls like this.'"

Now, Bill and Karen get to share the duty of carrying on the ranch with the next generations: their daughter, Whitney, her husband Jake Burkhardtsmeier, and their two children. Karen is the "brains behind the operation" and Whitney and Jake "do just about everything."

"Jake is what makes things go ... we're lucky to have him," said Smith.

Bill and Karen's oldest daughter, Kate Langley, married into another ranching operation not far away, and the two families often work to help each other whenever they can.

When asked what it means to see the next generation coming into their own on the Midway Ranch, Bill fondly stated that "that's what it's all about."

In fact, Bill proudly explained that his oldest grandchild, Will (four years old), currently has three registered cows of his own and sold his first bull last year.

"He gets up at 6:00 a.m. every day and loves to help," said Bill.

It's in these moments that one can see Doug's hand still hard at work as the values and love for the ranch that he cultivated in his son is now trickling down through two more generations.

Doug's legacy can also be found in his willingness to learn and to help others learn as well. Bill recalled how his dad enjoyed going on ranch tours, and he and Karen have grown fond of this as well.

"Everybody has some good ideas," said Bill as he explained how they like to travel around and go to various ranch tours every year. "The best people in the world are cattle people."

Doug exemplified that last statement in the way that he would take the time to encourage farmers and ranchers who were green in their experience.

"My dad always helped other people," stated Bill.

In this way, Doug's legacy lives on as Bill and Karen consistently take the time to help young farmers



Karen and Bill Smith in back with daughter and son-in-law Whitney and Jake Burkhardtsmeier and their children Andie and Will.

and ranchers in the community. Because of this hospitality, the Midway Ranch has seen a greater influx of young breeders who are looking to dive into the purebred Hereford and the F1 cross.

(continued on page 18)

Mrnak Hereford Ranch

54TH ANNUAL PRODUCTION SALE

Sunday, February 14, 2021 • Bowman, ND

Lot 10



MH 7422 ADVANCE 941

BW: -0.3 • WW: 45 • YW: 81
MM: 31 • M&G: 53

Lot 33



MH 711 COMET 9148

BW: 2.4 • WW: 50 • YW: 81
MM: 28 • M&G: 53

Lot 81



MH BN 524 HOMETOWN 9008

BW: 2.6 • WW: 46 • YW: 77
MM: 31 • M&G: 54

POWER.

PERFORMANCE.

PROFITABILITY.



Mrnak Genetics Sold In Volume

WWW.MRNAKHEREFORDS.COM

Wayne Mrnak • 701.523.6368
Terry Mrnak • 701.523.6386
Brent Mrnak • 701.206.0604
Andy Mrnak • 701.206.1095

POWERFUL, PROVEN & PREDICTABLE

55th ANNUAL PRODUCTION SALE

MONDAY, MARCH 8, 2021

AT THE RANCH, VALIER, MONT. • 12:30 (MDT)

130 POWERFUL, PERFORMANCE TESTED HEREFORD BULLS

110 BIG, STOUT YEARLING BULLS • 20 POWERHOUSE 18-MONTH-OLD BULLS

40 FRONT PASTURE LINE-ONE FEMALES

5 SPECIAL ET HEIFERS • 20 TOP QUALITY YEARLING HEIFERS

4 BRED COWS • 8 FALL BRED COWS WITH HEIFER CALVES

25 F1 BALDY YEARLING HEIFERS

- Bulls sell with complete performance and ultrasound data •
- 100% of sale offering is DNA parentage verified and have GE EPD's •
- Over 50% of the sale offering ranks in the top 15% of the breed or higher on CHB\$ •
- Free delivery on purchases totaling \$5000 or more •
- Buy from a program with 60 years of consistent balanced trait selection backed by a linebreeding program that guarantees uniformity and predictability and is built on a strong maternal foundation •



HH ADVANCE 7143E ET

- CED 9.5 BW 1.0 WW 55 YW 94 MM 32 M&G 59 REA .33 MARB .27 CHB\$ 154
- Long bodied, deep ribbed, extra well marked and fancy. Ranks in the top 10% on CED, Milk, M&G, UDDR, and MARB and the top 5% on TEAT, CWT, and CHB\$. His first sons sell and they are an exciting set!



HH ADVANCE 0022H ET

- CED 7.6 BW 1.2 WW 50 YW 82 MM 34 M&G 60 REA .50 MARB .26 CHB\$ 148
- This goggle eyed, stylish made 7143E son is one of the longest bodied bulls we have ever raised. Ranks in the top 3% on all Profit Indexes and top 20% on CED, REA, and MARB EPD's.



HH ADVANCE 0054H ET

- CED 4.8 BW 2.2 WW 66 YW 107 MM 38 M&G 70 REA .59 MARB .21 CHB\$ 158
- 0054H will knock your eyeballs out! One of the best we have ever raised and the numbers to go with it. He is thick butted and deep bodied and loaded with carcass. Ranks in the top 4% or higher on WW, YW, Scrotal, Milk, M&G, STAY, and CWT and the top 2% on all Profit Indexes. Exceptional herd bull potential!!



HH ADVANCE 0169H ET

- Sire: HH Advance 6186D ET
- CED 7.7 BW 1.9 WW 55 YW 89 MM 28 M&G 55 REA .36 MARB .16 CHB\$ 121
- Wide based, big bodied, extra thick and out of a great young donor cow. 0169H has been a standout all year. Exceptional phenotype and maternal strength.



granddam of all of the sale bulls pictured on this page along with the 6212D, 6186D, and 8132F sires represented in our 2021 Sale.

HH MISS ADVANCE 5139R ET

- This elite donor has produced almost \$1.5 million in progeny sales along with multiple donors and herd sires for top programs across the U.S. She is still in embryo production at 15 years of age. She is the maternal great



HH ADVANCE 0159H

- CED 0.6 BW 4.2 WW 71 YW 102 MM 35 M&G 70 REA .74 MARB .38 CHB\$ 159
- Growth, pigment, muscle, length, and extra fancy 7088E son out of a 3/4 sister to the 0054H and 0022H bulls. Top 4% or higher on WW, Scrotal, Milk, M&G, CWT, REA, and MARB EPD's and top 2% on CHB\$. Big time carcass bull with a great phenotype!

Holden Herefords



3139 Valier Dupuyer Rd. • Valier, MT 59486
 www.holdenherefords.com • jtholden@3rivers.net
 406-279-3301 home • 406-279-3300 Ranch
 406-450-1029 Jack Holden cell
 406-590-3307 Brad Holden cell
 406-450-0129 Jay D. Evans cell
 406-600-3118 Eric Lawver

Videos of the sale offering will be available in mid-February at www.thelivestocklink.com. Check out www.holdenherefords.com for more info and to request your sale catalog.

Broadcast Live on



LiveAuctions.TV
2.0

EPDs 1/6/21

FOCUSED ON SELECTION FOR THE TRAITS THAT PUT \$\$\$ IN OUR CUSTOMERS POCKETS

- *Fertility
- *Udder Quality
- *Calving Ease
- *Pigment
- *Performance
- *Longevity
- *Structural Soundness
- *Fleshing Ability
- *Carcass Quality

Backed by one of the top cowherds in the world with a rigorous no excuses mindset on culling.
 Many 3/4 and full brothers selling with almost 50% of our sale offering coming from our extensive ET program.



HH ADVANCE 8132F

- CED 10.6 BW 0.5 WW 67 YW 102 MM 25 M&G 59 REA .54 MARB .33 CHB\$ 140
- One of the top young sires in the breed for his combination of calving ease, growth, maternal and carcass. First sons sell!



HH ADVANCE 0043H

- CED 11.8 BW 0.8 WW 73 YW 118 MM 27 M&G 64 REA .35 MARB .29 CHB\$ 135
- Unmatched by any other 2020 born bull for his combination of CED, BW and YW EPD. He's a breed changer.



HH ADVANCE 0180H

- CED 4.3 BW 2.9 WW 69 YW 108 MM 35 M&G 69 REA .58 MARB .07 CHB\$ 117
- Fantastic phenotype combined with exceptional EPD's. 794 lb. 205 day wt. and 1424 lb. adj. 365 day wt.



HH ADVANCE 0011H ET

- Sire: HH Advance 8008F
- CED 5.4 BW 2.8 WW 59 YW 81 MM 29 M&G 58 REA .20 MARB .40 CHB\$ 132
- Flawless phenotype, top end maternal and udder quality, and top 3% MARB EPD.



HH ADVANCE 0051H ET

- Sire: CL 1 Domino 7131E ET
- CED 4.5 BW 2.8 WW 58 YW 93 MM 34 M&G 63 REA .70 MARB .20 CHB\$ 137
- Eye appeal, cow power, and big time carcass numbers. 3 full brothers sell!



HH ADVANCE 0074H ET

- Sire: CL 1 Domino 883F
- CED 3.4 BW 2.6 WW 64 YW 105 MM 31 M&G 63 REA .43 MARB .41 CHB\$ 147
- Big time power and look combined with top 2% MARB EPD and CHB\$. 3 full brothers sell!

POWERHOUSE FALL BULLS



HH ADVANCE 9293G

- Sire: HH Advance 5107C
- CED 5.4 BW 0.4 WW 72 YW 111 MM 30 M&G 66 REA .58 MARB .26 CHB\$ 145
- Incredible curve bending EPD's combined with loads of carcass, pigment, and eye appeal.



HH ADVANCE 9313G ET

- Sire: HH Advance 5107C
- CED 3.5 BW 2.5 WW 62 YW 97 MM 24 M&G 55 REA .42 MARB .21 CHB\$ 128
- Extra volume, substance, muscle, and fleshing ability in a great package.



HH ADVANCE 9340G ET

- Sire: HH Advance 3297A ET
- CED 5.0 BW 3.0 WW 59 YW 98 MM 28 M&G 58 REA .76 MARB .16 CHB\$ 147
- Fantastic all around package out of a great donor cow.

40 ELITE LINE-ONE LADIES SELL!



HH MISS ADVANCE 0263H

- Sire: HH Advance 6212D ET
- CED 6.9 BW 2.3 WW 65 YW 95 MM 33 M&G 66 REA .21 MARB .31 CHB\$ 124
- Big bodied, stout made, and feminine heifer that is double bred to the 5139R donor.



HH MISS ADVANCE 0253H ET

- Sire: HH Advance 6186D ET
- CED 7.3 BW 2.2 WW 61 YW 96 MM 28 M&G 59 REA .26 MARB .19 CHB\$ 130
- Fancy fronted, big middled, and out of a top donor. Double bred to the 5139R donor.



HH MISS ADVANCE 0250H ET

- Sire: CL 1 Domino 883F
- CED 9.4 BW 1.9 WW 57 YW 91 MM 25 M&G 53 REA .39 MARB .41 CHB\$ 151
- Sale Feature! This future donor has an incredible look and her pedigree is stacked with elite donors.

(continued from page 15)

"These young guys are coming in looking to quiet down their herd" with the docile temperament of the Hereford, along with their feed efficiency.

Because of folks like Doug Smith and operations like Midway Polled Herefords, there is a bright future ahead for the Hereford breed. Time and again, the Smiths have shown that it does not take flash to make a ranch successful; it takes practical genetics that can endure the elements, families that take pride in future generations of breeders, whether they are blood relation or not, and it takes a willingness to learn from and network with other breeders, and lastly, it takes someone, like Doug Smith, who was always available provide a welcoming, helping hand to other agriculturalists.

Doug Smith's legacy will live through his family, those he has helped find their way, and through the Hereford breed itself.



Obituary

Leonard O. Nygaard, 85, of Ludlow, SD, passed away December 25, 2020 after family goodbyes were said at the Fallon Medical Complex in Baker, MT.

Leonard Oscar Nygaard, son of Lars Oscar and Nina Mae (Downing) Nygaard, was born March 24, 1935 on the family ranch in NW Harding County, SD. Leonard attended Lanesboro country school, mostly riding a horse and later driving a tractor to school. He entered Buffalo High School in 1948, graduating in May 1952.

The fall of 1952 Leonard attended an agricultural course at SDSU in Brookings, SD. One weekend he gave a classmate a ride back to his home in Lakefield, MN and was introduced to LaVonne Echternach, his future bride, on a blind date. Leonard joined the Army on October 1956, taking basic training at Fort Chaffee, AR and then advanced training for cargo helicopter maintenance at Fort Rucker, AL.

Leonard married LaVonne on May 12, 1957 at Lakefield, MN. Leonard then left to Mannheim, Germany followed by temporary duty to Munich, Germany. He received an honorable emergency discharge due to his fathers' failing health September of 1958. Both he and LaVonne reported for duty to the family ranch that fall.

Leonard and LaVonne were blessed

with not one but three daughters. Nancy Nina (1959), Kathy Marie (1961) and Lori LaVonne (1967). The girls were his boys, raised with love, pride and joy, playing and working with them by his side. Leonard was a good rancher, friend and neighbor. He loved raising Hereford cattle and was committed and passionate about conservation of land which he strived to practice.

Growing up on the family farm, Leonard helped his dad with the raising of small grains, hay and various livestock, including: beef, sheep, hogs, turkeys and poultry. However, during the late '30s some cattle and sheep were sold off. In 1941 all the sheep were sold and more Hereford cattle were purchased.

Leonard was very active in many organizations throughout the community: Harding County Conservation District, Ludlow Volunteer Fire Department, ND & SD Stockgrowers Associations, Harding County Stockgrowers Association, American Hereford Association, Western Junior Livestock Association, SD Brand Inspector, Bowman Cenex Board, Harding County School Board, Harding County Fair Board, Lanesboro 4-H Club Leader, SD State 4-H Leaders Association, Sunrise Foundation, Sons of Norway, St. John's Lutheran Church of Haley and Scranton Lions Club.

Leonard loved to hunt, play cards

of any kind, visit, eat and tease whenever he could. He and Lavonne enjoyed bowling, then later joined a supper card club which they thoroughly enjoyed for several years. The highlight of their many trips were two trips to Norway to see relatives. Lastly, Leonard volunteered to proofread the content for the making of the Harding County History Book.

Leonard and LaVonne retired off the ranch and moved to Sunrise Village September 2013. They enjoyed the slower pace, the local residents, and especially visits from family, grandkids and great grandkids, neighbors and friends for several years before moving into long term care at Fallon Medical Complex in Baker, November 2019.

Leonard was preceded in death by his older infant sister, his parents Lars and Nina, and his daughter Kathy Kolb.

Leonard Nygaard is survived by his wife, LaVonne of 63 years in Baker, MT; daughters Nancy Teigen (Russell Hehn-fiancee) of Bowman, ND; and Lori (Dean) Jenkins of Ludlow, SD.

Grandchildren Joshua (Alfahne) Teigen of Gladstone, ND; Jory (Anna) Teigen of San Bernardino, CA; Jasmin (Joe) Kemp of Williston, ND; Justin (Katrina) Kolb of Belle Fourche, SD; Wil Kolb of Belle Fourche, SD; Dalton Jenkins and Sierra Jenkins both of Ludlow, SD. Great Grandchildren: Jaceten Teigen, Joslen Teigen, Jaxden Teigen, and Owen Teigen.

ENGELHAUPT HEREFORDS & TKR HEREFORDS

PRODUCTION SALE • TUESDAY, FEBRUARY 23, 2021



EH SUSTAIN 937 • August 5, 2019
CE 8.6 BW -1.1 WW 46 YW 71 MM 33 MG 56 CHB\$ 119



EH NAVARRO 919 • March 23, 2019
CE 0 BW 3.5 WW 47 YW 100 MM 29 MG 53 CHB\$ 113



EH DOMINO LASS 909 • March 18, 2019
CE 5.9 BW 0.9 WW 53 YW 85 MM 27 MG 54 CHB\$ 117



EH NAVARRO DOM LASS T929G • April 15, 2019
CE 3.0 BW 2.5 WW 40 YW 79 MM 33 MG 53 CHB\$ 127

1:00 PM (CST)
Atkinson Livestock
Auction | 402-925-5141
Atkinson, NE

Bid online at:
WWW.CATTLEUSA.COM

SELLING:
23 BULLS
6 Falls and 17 2-Year-Olds
17 REGISTERED
BRED HEIFERS

Bred to SR Solution 448F.
Start calving March 1.

Sires Include:
SR Navarro 244B
SR Sustain 702Z
SR Saga 88
ECR 2109 Domino 6394

For more information contact:
Jack Engelhaupt | 402-775-2588
engherefords@nntc.net
Adam Faatz | 605-842-6220
Handel Marketing, LLC.
Art Handel | 605-391-8233
handelhereford@aol.com

BISCHOFF'S Ravine Creek Ranch

Production Sale: Wednesday, March 10, 2021

MAGNESS LIVESTOCK MARKET, HURON, SD . 1:00 PM CST



2020 Reserve Champion Pen Junior Bull Calves

SALE SIRES INCLUDE:

Behm 100W Cuda 504C
JDH Victor 719T 33Z ET
Innisfail WHR X651 /7023 4013 ET
NJW 79Z Z311 Endure 173D
R Leader 6964
SHF Flash Z115 F238
RV Homestyle 5611
SHF Eaglestone C36 E177
SHF Dakota A191 D157

OFFERING:

30 Yearling Hereford Bulls
25 Two Year Old Hereford Bulls
20 Registered Hereford
Yearling Heifers
30 Commercial Hereford
Yearling Heifers
30 F-1 Baldy Yearling Heifers



RV 33Z VICTOR LAD 0502 ET

HOMOZYGOUS POLLED

BW	YW	SC	MM	RE	MB	CHB
2.9	108	1.5	30	.61	.15	148



RV CUDAS 0343

HOMOZYGOUS POLLED

BW	YW	SC	MM	RE	MB	CHB
-0.9	102	1.2	33	.70	.25	149



RV 4013 TESTED 0710 ET

HOMOZYGOUS POLLED

BW	YW	SC	MM	RE	MB	CHB
2.5	106	1.5	27	.36	.34	147



Gerald & Janelle; Garret, Peyton & Cooper;
Matt & Heather, Reagan, Parker & Easton
Garret: 605.461.1555 • Matt: 605.350.0980
Gerald: 605.350.0979 • ravinecr@santel.net
20025 399th Ave • Huron, SD

Mike & Lori, Blake & Kyla
Mike: 605-350-5788
Lori: 605-350-1015
peskeyfarm@gmail.com

The **Livestock** *Link*
Livestreaming at
www.TheLivestockLink.com

ravinecreekranch.com
facebook.com/ravinecreekranch





www.harrellherefordranch.com

HARRELL

A PERFORMANCE STANDARD.
BREED VALUE ...CAPTURE VALUE ...BUILD COWHERDS
 H5 Cowherd & Carcass Premium Genetics!

H5

HARRELL BRED BULLS!
Affordable Sire Power ...Powerful Genetics for Progressive Cowmen!

- Nationwide Free Delivery
- 1st Breeding Season Guarantee
- Whole Herd GE-EPD Tested
- Volume Selection

COMMERCIAL INDUSTRY VALIDATED...
 HHR Comm'l Baldie Cowherd • 8500 Cattle Fed
 23 Years Branded Program Data

Performance Cattle from the High Country of Eastern Oregon



42ND ANNUAL SALE
MONDAY MARCH 1, 2021
 AT THE RANCH

155 POWERFUL BULLS
 115 Yearlings & 40 Two Yr. Olds
40 H5 REPLACEMENT HEIFERS
5 ELITE FALL BRED COWS
40 H5 COMM'L HEIFERS
 Quality, Performance ...HHR Registered Cowherd
25 QUARTER HORSES
 Harrell-Mackenzie Performance-Bred
 Ranch & Arena Prospects

LiveAuctions.TV

THE WESTERN GENETICS SALE EVENT
 Historic Baker City, Oregon
3 BIG DAYS!
 Performance Horse Preview, Feb. 28
 Harrell Herefords &
 Harrell-Mackenzie Horses, Mar. 1
 Thomas Angus Sale, Mar. 2
300 Bulls • 115 Females
1st Class Quarter Horses



HARRELL
HEREFORD RANCH

Bob, Jr. 541/403-2210 • Don Schafer 541/403-0008
 Ranch 541/523-4402
 42590 Salmon Creek Rd. • Baker City, OR 97814

UNITED LIVESTOCK BROKERS, INC.
 Jay George 605/391-6230 • Lebo, Kansas

SALE FEATURE...
40 H5 REPLACEMENT HEIFERS!
 ...Herd Building Quality, Class, Genetics, Phenotype!

Sale Cattle
 EPDs Current:
 Jan. 11 2021

063
 Sire: H5 6206 Domino 807
 CED **-1.5** BW **5.1** WW **63**
 YW **104** MILK **36** M&G **68**
 REA **.55** MARB **.13** \$CHB **129**

0110
 Sire: H5 105 Advance 337
 CED **9.3** BW **1.8** WW **51**
 YW **85** MILK **37** M&G **62**
 REA **.33** MARB **.16** \$CHB **120**

008
 Sire: H5 105 Historic 81E
 CED **7.5** BW **0.4** WW **56**
 YW **88** MILK **36** M&G **64**
 REA **.61** MARB **.15** \$CHB **120**

0123
 Sire: H5 6128 Domino 8193
 CED **0.4** BW **4.5** WW **63**
 YW **96** MILK **35** M&G **66**
 REA **.42** MARB **.15** \$CHB **121**

The Ranchers' & Breeders' Herd Bull Source!



0109 Sire — H5 0945 Domino 7167
 CED **8.4** BW **2.9** WW **61** YW **92** MILK **29** M&G **59**
 CARCASS: REA **.80** MARB **.24** \$CHB **142**



DAM...
 H5 Ms 3114 Advance 5109
 • H5 0011 Advance 3114 x
 Harland • Daughter of "Herd
 Bull" cow #0210 ...DOD cow
 family
 • 4 clvs. / WR 101

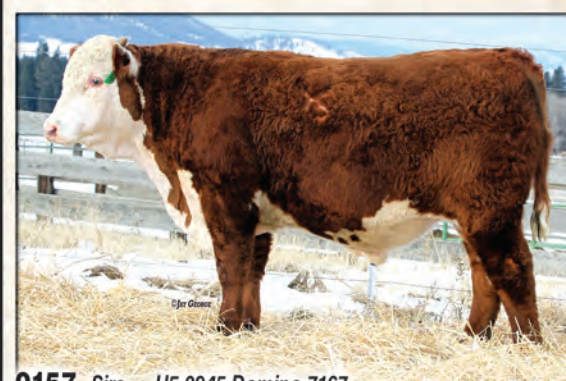

0157 Sire — H5 0945 Domino 7167
 CED **4.0** BW **3.6** WW **60** YW **97** MILK **36** M&G **66**
 CARCASS: REA **.76** MARB **.19** \$CHB **140**



DAM...
 H5 Ms 2185 Domet 462
 • H5 9131 Domino 2185 x
 OXH Mark Domino 0125
 • DOD ET Donor dam #673
 • 5 clvs. / WR 111 ...3
 replacement dgtrs.

HHR Total Program Genetics ...TESTED. DOCUMENTED. PROVEN.



0250 Sire — H5 6128 Domino 8193
CED **0.4** BW **4.0** WW **60** YW **99** MILK **36** M&G **66**
CARCASS: REA **.48** MARB **.22** \$CHB **128**



0312 Sire — HH Advance 5019C
CED **1.4** BW **3.8** WW **65** YW **98** MILK **29** M&G **61**
CARCASS: REA **.47** MARB **.32** \$CHB **148**



HHR Whole Herd
50K GE-EPD tested!

LiveAuctionsTV

Photos by Jay George, ULB, Inc.



DAM...
H5 Ms 2185 Domet 4351
• ET Donor • H5 9131
Domino 2185 x UPS Domino 3027
• 2 clvs. / WR 116 ...5 replacement heifers



0249 Sire — HH Advance 5019C
CED **-0.7** BW **3.5** WW **61** YW **97** MILK **34** M&G **65**
CARCASS: REA **.34** MARB **.21** \$CHB **118**



034 Sire — NJW Historic 81E
CED **5.6** BW **2.5** WW **67** YW **104** MILK **41** M&G **74**
CARCASS: REA **.76** MARB **.24** \$CHB **127**

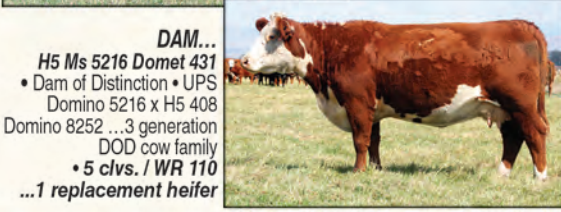

DAM...
H5 Ms 5216 Domet 431
• Dam of Distinction • UPS Domino 5216 x H5 408
Domino 8252 ...3 generation DOD cow family
• 5 clvs. / WR 110
...1 replacement heifer



0141 Sire — H5 6128 Domino 8193
CED **4.1** BW **3.9** WW **58** YW **88** MILK **32** M&G **61**
CARCASS: REA **.51** MARB **.13** \$CHB **119**



037 Sire — H5 2185 Domino 6212
CED **5.9** BW **1.9** WW **58** YW **88** MILK **43** M&G **72**
CARCASS: REA **.35** MARB **.27** \$CHB **110**



045 Sire — CL1 Domino 215Z
CED **4.4** BW **2.6** WW **72** YW **111** MILK **35** M&G **71**
CARCASS: REA **.42** MARB **.43** \$CHB **155**

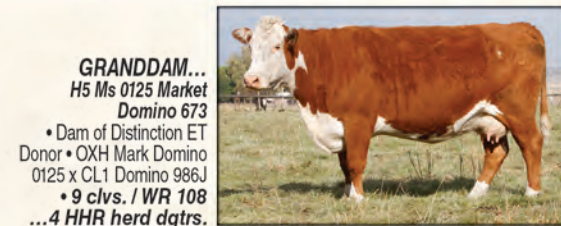

GRANDDAM...
H5 Ms 0125 Market Domino 673
• Dam of Distinction ET Donor • OXH Mark Domino 0125 x CL1 Domino 986J
• 9 clvs. / WR 108
...4 HHR herd dgtrs.



GRANDDAM...
H5 Ms 1147 Advance 6297
• H5 4055 Advance 1147 x H5 9126 Domino 465
• DOD dam & granddam
• 3 clvs. / WR 105



DAM...
H5 Ms 6206 Domet 838
• First calf heifer • First Rate 6206D x H5 9131
Domino 2185 • ET Donor #764 cow family
• 1 calf / WR 112



0245 Sire — LJS Mark Domino 0945
CED **6.3** BW **3.8** WW **65** YW **91** MILK **34** M&G **62**
CARCASS: REA **.82** MARB **.38** \$CHB **161**



043 Sire — First Rate 6206D
CED **9.5** BW **1.6** WW **56** YW **91** MILK **36** M&G **64**
CARCASS: REA **.44** MARB **.16** \$CHB **114**



011 Sire — CL1 Domino 215Z
CED **8.3** BW **1.3** WW **66** YW **103** MILK **32** M&G **65**
CARCASS: REA **.55** MARB **.48** \$CHB **167**



DAM...
H5 Ms 408 Domet 0210
• "Herd Bull" ET Donor
• Harland x H5 9216 Domino 465 ...DOD dam & gdam
• Dam \$42,500 herdsire H5 6128 Domino 8193 (Upstream & Hoffman, NE)
• 5 clvs. / WR 100 ...10 replacement dgtrs.



GRANDDAM...
H5 Ms 001 Domet 4193
• "Herd Bull" Dam of Distinction ET Donor • H5 501 Domino 001 x HH Advance 767G
• Cornerstone matron ...dam, 5 herd bulls for HHR; Van Newkirk, NE; Luziach, MO
• 10 clvs. / WR 111 ...11 herd dgtrs.

H5

**Powerful Genetics ...Profitable Choices
...Your Genetics Partner!**

www.harrellherefordranch.com
(C) 541/403-2210 (O) 541/523-4402

Real Beef Cattle ...Real Performance ...Building Cowherds ...Premium Grid Value!

Byron's Classics

Reprinted from the February 2018 *Hereford America* issue. Written by editor emeritus Byron Bayers who passed away July 2018.

As I am writing this column for *Hereford America* this month, the big National Western Stock Show in Denver is underway. All of you people who move cattle and show cattle around the country know that today almost everybody moves their cattle with super nice diesel trucks and trailers and these units probably cost in the area of \$100,000 per unit.

I can't believe when I ride in one of these conveyances people take a big load of cattle and go over our mountain passes at over 70-75 miles per hour. The other day when I was hauling cattle in our truck and trailer,

my thoughts went back to over a half a century ago when I made my last trip on a freight train with show cattle.

I was 19 years old at the time and had just finished my freshman year at the University of Montana where I was enrolled and taking Business Administration. I had lettered as a freshman in both football and track, and was looking forward to the next year of college and competing with the big boys in sports. I also had a special girl in college that I did not want to leave with all those college boys.

I had been home about a month when my dad informed me that he decided that year to show our cattle at the Portland International in Portland, OR, the Montana State Fair at Great

Falls, the Midland Empire State Fair in Billings, MT and the Tri-State Futurity in Miles City, MT, which was held in early winter. He wanted me to take the show cattle and he said, we will find someone to go with you and help. (A high school boy the first trip, an unreformed drunk the second trip, and a guy that did not want to work the third trip, so I fired him). My dad also informed me that he thought I should skip college for the fall quarters so that I could help with our annual sale in the fall and then take the cattle to Miles City later in the year. I was quite disappointed because I had high hopes of being able to contribute to the Grizzly football team that year as a running back. I had been the second leading scorer on my freshman team and so the coaches were very interested that I return in the fall. So was the girlfriend! However, it is very difficult to turn your father down, so to make long story short, I agreed to road the show herd for about 6 months.

The plan called for over 10,000 miles of travel in a box car on the freight train with the cattle and we normally took 10-12 head of cattle on the show circuit. Dad ordered the boxcar from the Northern Pacific (now the Burlington Northern) and the boxcar was moved up to the siding at Twin Bridges, where we installed tie down rings for the cattle, and did the rest of the preparations such as water tank, hay, feed, straw etc., that we would need for the trips.

I will only describe the last of the trips because of the length of this article, however, I will say the first 6,000 miles from home to Portland and return, was accomplished in good order and the summer trip from home to Great Falls, Billings and back home went well. After our fall bull sale, I had to get ready for probably the most difficult trip of all. I will tell you in a later article about our trip to Portland and back and the trips to the state fairs that year.

It was possible in those days to hire a boxcar for a period of time, and my dad did just that, we rented the boxcar for 6 months. After we returned from the Billings Midland Empire show, the boxcar that we had outfitted, sat on the siding at Twin Bridges for 2 months.

After the sale that fall, and the delivery of about 100 bulls to their new homes, we had to start planning for the trip to the Tri-State Futurity in Miles City, MT. The futurity idea was a concept that was fostered by my dad somewhat after the horse futurity

principal. The idea was that the cattle would be entered in the futurity show 6 months prior to the show and the cattle that were entered had to be the ones that were brought, shown and sold at this event. There could be no changes or substitutes. If something happened to the cattle they had to be withdrawn. The idea was presented to the major breeders in the states of Montana, North Dakota, Wyoming, South Dakota and Idaho. Breeders from the states of Montana, North Dakota and Wyoming agreed on the principals and the various locations would be alternated between the 3 states.

A few breeders that did not wish to show cattle in those states declined to be part of the organization. The event was called the Tri-State Futurity and claimed wide acclaim for the quality and substance of the cattle and the sales results later proved this to be true. Several beautiful trophies were donated by various hotels, oil companies and other varied agricultural groups. I have never seen any trophies in the cattle business that would match these trophies in size and beauty. Before each of them could be permanently claimed they had to be won three different times. These trophies included Champion Bull, Champion Heifer and Get of Sire.

My dad was very competitive, and it was his desire to win any, or all of these that he could. We finally won both the Champion Bull trophy and the Champion Get of Sire trophy the three times to keep them permanently.

In early November we had the cattle

(continued on page 24)

Bulls For Sale Private Treaty

*Bulls for sale sired by
Behm 100W Cuda 504C and F Final Test 722*



BEHM 100W CUDA 504C

CED 14.6 BW -.8
WW 70 YW 119
SC 1.7 M 43
M&G 78 REA .77
IMF .42 CHB \$185

F FINAL TEST 722

CED 8.3 BW 1.3
WW 77 YW 127
SC 1.0 M 29
M&G 68 REA .64
IMF .38 CHB \$146



These Bulls Sell!

BEHM 504C HAMMOND 016H (44142626)

CED 7.6 BW 1.0 WW 61 YW 99 SC 1.2 M 39 M&G 70 REA .61 IMF .29 CHB \$156

BEHM 504C HOUSTON 026H (44142625)

CED 5.4 BW 2.5 WW 68 YW 109 SC 1.5 M 34 M&G 68 REA .59 IMF .21 CHB \$144

BEHM 504C HARBOR 039H (44142635)

CED 13.4 BW -.5 WW 60 YW 104 SC 1.2 M 32 M&G 62 REA .63 IMF .24 CHB \$147

BEHM FT HARRISON 017H (44142638)

CED 10.2 BW 1.0 WW 64 YW 108 SC 1.1 M 29 M&G 61 REA .59 IMF .33 CHB \$145

Videos will be on www.TheLivestockLink.com
and behmpolledherefords.com in February.

BEHM
Polled Herefords

Larry, Aneica and Logan Behm
5944 Hwy. 1806, Beulah, ND 58523
behmpolledherefords@gmail.com
701-873-2646

Larry cell 701-870-0227
Logan cell 701-891-9227



Tri-State Livestock Futurity travelling trophy.

Kreth Hereford & Angus 56th Annual Production Sale

Saturday, February 27, 2021

FEATURING THESE OUTSTANDING SONS



K LONG RANGE 012H • 44199670 • 205 adj wt: 623
SIRE: NJW 76S 27A LONG RANGE 203D ET
MGS: NJW 98S R117 RIBEYE 88X ET

BW	WW	YW	SC	M	MG	FAT	REA	MRB
1.1	55	89	1.3	31	58	.014	.39	.09



K LONG RANGE 029H • 44199680 • 205 adj wt: 781
SIRE: NJW 76S 27A LONG RANGE 203D ET
MGS: NJW 98S R117 RIBEYE 88X ET

BW	WW	YW	SC	M	MG	FAT	REA	MRB
1.1	65	102	1.3	37	70	.004	.50	.09



K WHITMORE LAD 039H • 44199681
205 adj wt: 742
SIRE: NJW 160Z 10W WHIT 33B • MGS: K 88X RIBEYE 3172

BW	WW	YW	SC	M	MG	FAT	REA	MRB
3.5	67	108	0.9	37	70	-.026	.55	.06



K WHITMORE LAD 0112H • 44199672
205 adj wt: 733
SIRE: NJW 160Z 10W WHIT 33B • MGS: CHURCHILL SENSATION 028X

BW	WW	YW	SC	M	MG	FAT	REA	MRB
3.3	62	99	1.0	38	69	-.006	.47	.03



K BOMBER 056H • 19910204 • 205 adj wt: 870
SIRE: CASINO BOMBER N33
MGS: SITZ UPWARD 307R

BW	WW	YW	SC	M	FAT	REA	MRB
1.0	85	142	1.32	21	.004	.68	.58



K LONG RANGE 07H • 19909947 • 205 adj wt: 823
SIRE: CONNEALY LONG RANGE
MGS: CONNEALY BIG MONEY

BW	WW	YW	SC	M	FAT	REA	MRB
3.1	75	133	1.26	23	-.08	.54	.16

1:00 pm
At the Farm

14 miles south of Mt. Vernon, SD
off exit 319 of I-90

Selling:
70
Yearling
Bulls
50 Angus • 20 Hereford
and 10
Registered
Hereford
Heifers

Sale Bulls Stressing:
Calving Ease,
Top Performance,
Strong Maternal Traits

Hereford Sires:

NJW 160Z 10W Whit 33B
NJW 160B 028X Historic 81E ET
NJW 76S 27A Long Range 203D
CL 1 Domino 215Z

Angus Sires:

Connealy Long Range
Casino Bomber N33
Connealy Ruger
BUBS Southern Charm AA31

Videos & sale
information visit
krethcattle.com

Auctioneer: Joe Goggins 406/373-6844

Marc & Jill Hotchkiss Hereford America
605/210-1956 (M) or 605/490-1409 (J)

Alex Acheson American Hereford Assoc.
785/366-1185

EPDs 1/11/21

Darwin Kreth
605-236-5769
darwin@krethcattle.com
26791 397th Ave, Mt. Vernon, SD 57363

KRETH HEREFORD & ANGUS

Barclay Kreth
605-630-8335
barclay@krethcattle.com
26667 397th Ave, Mt. Vernon, SD 57363

(continued from page 22)

ready to travel to Miles City. We were taking two bulls and one heifer, all sired by the same bull. Because we had such a small group of cattle, my dad decided that I could go to the show alone with cattle. The boxcar was still sitting on the track and my dad decided that this was the way to move the cattle to Miles City. After the cattle were sold we would turn the boxcar back to the railroad in Miles City.

I carefully prepared the box car with straw and the hay and grain that I would need to complete the trip. I also had a 55-gallon drum of water that we felt would be adequate for the 400-mile trip, that the railroad estimated would take 16 hours. Because the weather was starting to get cool I planned, and took what I presumed would be adequate winter clothing. I took my sleeping bag to help keep warm and possibly to get some shut eye if possible. I took enough food, and water, for about 3 meals thinking that if we were in Miles city in 16 hours, that would be sufficient. (Little did I know!)

So, our ranch crew helped me load the cattle into the car with my show gear and personal belongings and I

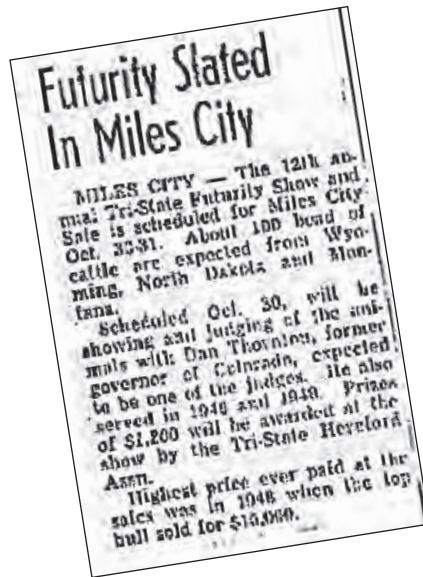

1955 Billings Gazette article on the Tri-State Hereford Futurity (above) and a 1957 article below, right.

waited for the train to pick me up. The railroad had proposed to pick me up at about noon time and I was ready. The small train chugged up the tracks at about two in the afternoon and I was advised that it was necessary for them to go up country about 20 miles and then I would be picked up on the return in about two hours, and then we would head to Whitehall, MT, where the main line of the Northern Pacific ran at that time from Portland to Chicago. After being picked up and go-

ing down the Jefferson Valley toward Whitehall, the train chugged along at about 20 miles per hour, because of the varied track conditions in this valley.

By the time we traveled to Whitehall the fall day was getting very short and darkness was approaching. The cattle were doing fine, but it was getting uncomfortable in the car because it

was getting cold and of course in the box car after dark, all you had for light was your flashlight. The thing that I never got used to when riding a freight train was how they would "hump" you when they connected the cars. For those of you that are not used to railroad trains, whenever they would connect the cars you would be standing still and they would connect the cars at about 5 miles per hour.

After the many thousands of miles traveling in the boxcar I never got used to this, if you were not ready you would be knocked down and I always hoped that the cattle were laying down so that they would not get knocked down by the "humping."

Once we were on the main line of the Northern Pacific we rolled along at a pretty good pace to Laurel near Billings, MT. Of course, we had to go over the Bozeman Pass and that made very slow travel for about 20 miles. After we did get over the pass, we went at a very fast clip into Laurel. We got into Laurel late at night and were put on a side track and sat there for several hours. I was getting very nervous because we were way behind schedule and the weather was really

(continued on page 26)

Miles City Plans Hereford Sale

MILES CITY (AP) — The 1957 Tri-State Hereford Futurity Sale Monday is expected to bring gross sales for the 13-year-old event to well over one million dollars.

The 18 previous sales grossed \$988,710 — an average of \$76,955 per sale.

Judging of animals in the two-day Futurity began Sunday morning with Emil Rexac, Tabor, N. D., as judge. There are 48 bulls and 22 females consigned to the sale from Montana, North Dakota and Wyoming.

The first Tri-State Futurity was held in Billings in 1944. Billings has had the show two other times and Dickinson, N. D., was the site once. The past nine have been held at Miles City.

The largest show ever held was in 1948 when there were 156 animals shown and sold. The top sale was in 1948 when 112 animals brought \$127,780. The highest average prices were recorded in 1961 when 88 bulls averaged \$1,500 a head and 28 females averaged \$1,340.

FOR SALE PRIVATE TREATY 75 YEARLING AND TWO-YEAR-OLD BULLS



CL 1 DOMINO 6104D

CED 5.0 BW 0.5 WW 35 YW 71 M 40 MG 57 REA .18 MRB .18 CHB\$ 129
SIRE: CL 1 DOMINO 4168B 1ET • DAM: CL 1 Dominette 362A, daughter of CL 1 Domino 105Y



H L1 DOMINO 7079E

CED 6.9 BW 0.6 WW 49 YW 83 M 30 MG 54 REA .28 MRB .06 CHB\$ 112
SIRE: CL 1 DOMINO 2215Z 1ET • DAM: H L1 DOMINETTE 0051X, daughter of KB L1 Domino 311

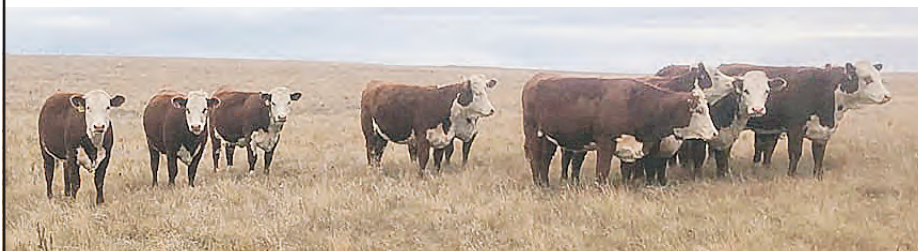

HELBLING HEREFORDS

4785 Co. Rd. 83, Mandan, ND 58554
E-mail: helbling95@msn.com

Jim: 701-516-7479 Fred: 701-400-1880 Wayne: 701-471-4391

The RANCHER'S Kind

www.fawcettselmcreekranch.com



LOT 7 :: ECR 4126 Advance 0112 :: Reg #44191869 :: Horned
March 12, 2020 :: HH Advance 4126B



LOT 10 :: ECR 1628 Advance 0130 :: Reg #44171594 :: Horned
March 13, 2020 :: MC Advance 955W 1628 ET



LOT 16 :: ECR 238 Fortified 0015 :: Reg #44196241 :: Polled
February 23, 2020 :: NJW 84B 4040 Fortified 238F



LOT 23 :: ECR 53D Journey 0225 :: Reg #44194264 :: Polled
March 22, 2020 :: NJW 84B 10W Journey 53D



LOT 36 :: ECR 7586 Shameless 0397 :: Reg #44194620 :: Polled
April 8, 2020 :: ECR Shameless 7586 ET



LOT 40 :: ECR Angus 001 :: Reg #pending
February 22, 2020 :: BASIN Rainmaker 4404



LOT 85 :: ECR 1628 Advance 9496 :: Reg #44088068 :: Horned
April 12, 2019 :: MC Advance 955W 1628 ET



LOT 90 :: ECR 6017 Domino 9565 :: Reg #44085767 :: Horned
April 17, 2019 :: ECR 3131 Domino 6017

Annual Production SALE

February 8, 2021

1 p.m. cst :: Ree Heights, SD

please join us for lunch prior to the sale

100 BULLS

Horned yearling & 2-year-old Hereford bulls

Polled yearling & 2-year-old Hereford bulls

Yearling & 2-year-old Angus bulls

To request a sale catalog,
please call or text 605-870-6172
or email kylajfawcett@gmail.com

live broadcast and online bidding
The Livestock Link
Livestock Videoing • Video Sales
• Bid-By-Click Online Sales
To view events go to:
www.TheLivestockLink.com

Fawcett's
ELMCREEKRANCH
Ree Heights, South Dakota

Keith, Cheryl, Matt & Erin
605-870-0161 • 605-943-5664

Dan, Kyla, Hollis, Ivy
605-870-6172

Weston, Kris, Falon & Jensen

(continued from page 24)
starting to turn cold. My drinking water froze and my food was ice cold. In a freight yard, on a freight train, you never dared leave your car because we were not sure when the train might start moving and the "bums" started to look for a ride. No one ever came by that you could talk to about the delay, so there was nothing a person could do but sit and wait it out. Very late at night we got connected and the train started to roll toward the east to Miles City, my destination.

It was getting colder all the time at Laurel and as we passed Billings and out onto the flatlands of Eastern Montana it got extremely cold and I could tell we were in a major blizzard. I put on all the clothes I had, got into my sleeping bag and moved over between the cattle to get some of their warmth, as it had been a long and stressful day, and I finally went to sleep.

I was awakened the next morning by someone opening the boxcar door. As I looked over the top of one of the bulls, I could see three strange looking men coming into the car in a very inquisitive manner. They didn't say anything until they were almost on

me, and my first perception was that I had a real problem here.

As I rose up out of my sleeping bag from among the cattle, these guys started laughing and then it dawned on me that these men were part of the railroad crew and I had arrived in Miles City. The railroad men thought it was really funny that a guy was laying down in a boxcar trying to stay warm in between the cattle.

They then informed me that it was 35 below zero that morning. I was extremely happy to get the cattle into the barn and get regrouped. This, for me, would be the end of approximately 10,000 miles of traveling on a train in the past six months. Even though I was just 19 and in excellent physical shape, I was extremely tired and worn out, and in those days when you showed cattle and rode on the train your work days normally were 18 hours a day, as we were at the fairs and stayed with the cattle.

The music and noise of the carnivals would keep us awake until 2 o'clock in the morning and in those days there were always a few old herdsman that would wake me at about 4 o'clock in the morning and tell me, "Byron, it's time to get up and go to work."

We did very well at the Tri-State Futurity and we won the third leg of the Get of Sire trophy, which made my dad extremely happy. The sale and show went along very well. My dad had arrived by motor car the day before the show and when the cattle were sold, we loaded the rest of the remaining show tack and headed for home.

I told my Dad on the way home,

"After 10,000 miles on a boxcar covering over five states, this is the end of my railroading. From now on we need to go by truck." My dad agreed and said, OK. However, the freight train story was not yet to be ended and in a future article I will tell you the rest of the railroad story. And by the way, I married the girl, and Pauline and I were married for 63 years until she passed away two years ago.

— BB



Diamond Mischief 3rd, was a record-setter for Bayers Hereford Ranch at the 1946 Tri-State Livestock Futurity selling for \$10,000.

PRIVATE TREATY BULL SALE

Open House **February 13, 2021** at the FARM Eureka, SD

Videos of all bulls will be on our website

Livestock Link
www.TheLivestockLink.com

Racehorse Style Auction
bids close at 2 PM

Lunch at noon

Selling:
30 Coming 2-Year-Old Polled Hereford Bulls



AMAN C34 HOMELAND 107G
P44043093 • 3/30/19
BW: 82 • 205 Day Wt: 631
CE -1.1 BW 3.3 WW 64 YW 100 SC 1.3
M 32 MG 64 MCE 3.3 UDDR 1.30
TEAT 1.20 REA .59 MRB -.04 CHB\$ 100



AMAN 1521 RED BARON 219G
P44044420 • 4/10/19

BW: 83 • 205 Day Wt: 653
CE 3.1 BW 3.3 WW 67 YW 112 SC 1.4
M 22 MG 55 MCE 4.7 UDDR 1.30
TEAT 1.30 REA .56 MRB .14 CHB\$ 129



AMAN D300 DELTA 338G
P44044997 • 5/13/19
BW: 88 • 205 Day Wt: 701
CE 0.4 BW 4.8 WW 70 YW 123 SC 2.0
M 33 MG 68 MCE 0.9 UDDR 1.30
TEAT 1.30 REA .62 MRB .23 CHB\$ 131

Call or email
for catalog

Hillview Farms

32824 119th St., Eureka, SD 57437
605-284-2721 • dcaman@valleytel.net

Darwin & Cindy Aman
Andrew - Sam - Alex

www.HillviewHerefords.com

EPDS 1/5/21



HH E42 Just In Time 034

Reg. P44121257
DOB: 2-11-2020

Bulls For Sale
Private Treaty

View more info & videos on our
website www.edhuwaldt.com



HH J41 Ms Easy Choice 066

Reg. P44121329
DOB: 2-18-2020

She sells at the Nebraska
Cattlemen's Classic
February 19th, 2021

Ed & Marsha: Cell 402/360-4387
Home 402/337-0784

Angie: 402/360-4796

Email: huwed@live.com

Huwaldt's
HEREFORDS
86423 558 Ave - Randolph, NE



Family Values.



99791 Reg. No. 44095859 9/25/19
Sire: /S Mandate 66589 ET
CED +6.5 | BW +1.6 | WW +63 | YW +101
M +19 | REA +.61 | Marb +.12 | \$CHB +137



99648 Reg. No. 44091676 9/3/19
Sire: Innisfall WHR X651/723 4013 ET
CED +6.1 | BW +1.5 | WW +66 | YW +101
M +21 | REA +.23 | Marb +.43 | \$CHB +135



00183 Reg. No. 44198763 1/26/20
Sire: /S Mandate 66589 ET
CED +6.8 | BW +.7 | WW +61 | YW +94
M +29 | REA +.66 | Marb +.10 | \$CHB +132



00116 Reg. No. 44138857 1/14/20
Sire: /S Mandate 66589 ET
CED -3.1 | BW +3.4 | WW +64 | YW +98
M +30 | REA +.67 | Marb +.23 | \$CHB +126



00143 Reg. No. 44164377 1/19/20
Sire: NJW 79Z Z311 Endure 173D ET
CED +2.0 | BW +4.6 | WW +74 | YW +116
M +30 | REA +.83 | Marb +.22 | \$CHB +150



00127 Reg. No. 44169185 1/16/20
Sire: NJW 79Z Z311 Endure 173D ET
CED +2.5 | BW +4.4 | WW +71 | YW +117
M +32 | REA +.79 | Marb +.24 | \$CHB +153



SHAW CATTLE CO.

22993 Howe Rd, Caldwell, ID 83607
greg@shawcattle.com **SHAWCATTLE.com**

Greg 208.459.3029
Sam 208.880.9044

Tucker 208.889.0455
Ron 208.431.3311

50th Annual SHAW CATTLE CO. SPRING BULL SALE FEBRUARY 17, 2021 CALDWELL, ID || NOON MST SELLING 425 BULLS

250 ANGUS || 125 HEREFORDS
50 RED ANGUS
Plus 75 Pairs and 50 F1 Open Heifers



It's all about family... We strongly believe that you treat someone like family and they'll treat you with the same respect in return. That's been our model for three generations. Now, our third generation is selling bulls to the same families that have been our customers for three generations. We feel that's what will keep us going for future generations!

We culture relationships built on trust, values, integrity, and respect because we feel that's how families should treat each other.

When you buy a Shaw bull or female, you don't become a customer, you become part of our family. Call any one of our family members today to find out more about our upcoming bull sale.

The Bull Business Brand.

Wagner

HEREFORDS

OPEN HOUSE &
ONLINE EVENT

2.27.2021

at our farm, Redfield, SD

Bid Online or at the Open
House Racehorse Style at
The Livestock Link
Videos will also be online at
www.TheLivestockLink.com

Selling: 20 Yearling Hereford Bulls
20 Two-Year-Old Hereford Bulls
55 Black Baldie Heifers bred to Hickok



LOT 16

CE -0.6
BW 3.9
WW 70
YW 112
M 29
MG 64
CHB\$ 149

WH 4013 Jim 17H



LOT 17

CE 0.2
BW 3.9
WW 60
YW 97
M 33
MG 63
CHB\$ 107

WH 7150 UNDISPUTED 83H



LOT 20

CE -2.6
BW 4.7
WW 54
YW 86
M 18
MG 45
CHB\$ 109

WH FULL THROTTLE 52H



LOT 41

CE 3.9
BW 2.6
WW 56
YW 93
M 27
MG 55
CHB\$ 107

WH 7150 UNDISPUTED 79G

Reese & Elly Jo Wagner | 39365 182nd St. | Redfield, SD
605-450-1085 | 605-450-9790 | info@wagnerherefords.com
www.wagnerherefords.com

EPDs 1/6/21

COW SENSE CHRONICLES



by Rachel Endecott

Cold Weather Feeding Considerations

The calendar is going to say it's spring in the northern tier well before the weather lets it be so. During those cold snaps, the cow herd sometimes acts like a bottomless pit, but that's for good reason. They're doing their best to maintain body temperature by increasing the amount of energy they consume.

When cattle (or any animals) are in the thermoneutral zone (see figure), they don't have to expend any energy to maintain body temperature. When it gets warmer than the upper critical temperature, cattle have to use energy to cool down. When it gets colder than the lower critical temperature, cattle have to use energy to warm up.

You might be wondering, "what is the lower critical temperature?" Like any good animal science question, the answer is, "it depends!" In this case, it depends on hair coat and weather conditions (see table). With a summer hair coat, or a wet (to the skin) hair coat at any temperature, the lower critical temperature is quite warm at 59° F. On the other hand, the lower critical temperature for a cow with a heavy winter coat is 18° F.

When a cow is experiencing cold stress, the major effect on nutrient requirements is an increased need

for energy, which generally indicates the total amount of feed needs to be increased. A simple rule of thumb (more detailed information is available) is to increase the amount of feed 1% for every degree of coldness below the appropriate lower critical temperature.

For example, let's say you have a 1400-pound cow with a heavy winter hair coat. It's currently 10° F with a 20 mph wind and you normally feed 28 pounds of hay per day. The effective temperature with the wind chill is -9° F, and the appropriate lower critical temperature is 18° F. Subtracting -9 from 18 yields 27, so the amount of hay needs to be increased by 27%. This would be just over 7.5 pounds of additional hay for a total of 35-36 pounds.

In the short term, cattle can make behavioral changes to alter the effective temperature, such as finding protection from the wind. In the long term, the hair coat is their main defense against cold, in combination with those behavioral changes. Thick-hided cattle have lower requirements across all conditions compared to thinner-hided cattle. Energy requirements will increase with wet, windy, and/or cold-temperature conditions.

Estimated lower critical temperatures for beef cattle.

From Beef Production and Management Decisions (Field, 2007)

Coat Description	Critical Temperature
Summer coat or wet	59° F
Fall coat	45° F
Winter coat	32° F
Heavy winter coat	18° F

When temperatures are in the thermoneutral zone, cattle do not have to expend energy to maintain body temperature.

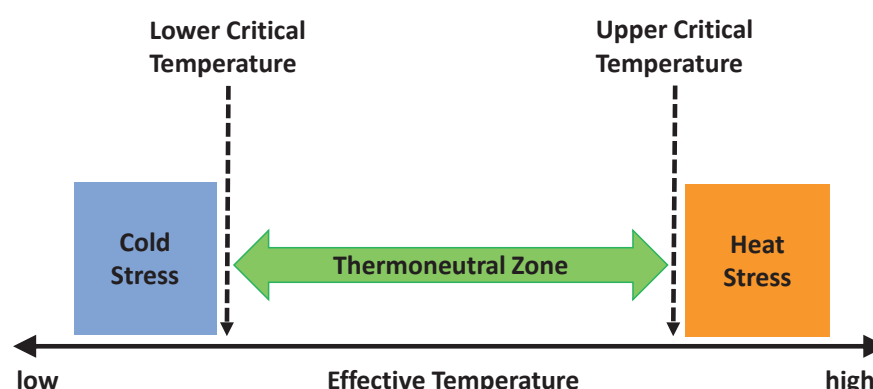

K&B HEREFORDS

OPEN HOUSE & ONLINE BULL SALE

SATURDAY, MARCH 20, 2021

SELLING:

**30 EXCELLENT YEARLING BULLS &
15 POWERFUL 2-YEAR-OLD BULLS**

BULLS WITH OUTSTANDING DEPTH & MUSCLE, BACKED BY A GREAT COWHERD

SIRES REPRESENTED:

NJW 135U 10Y HOMETOWN 27A

TH FRONTIER 174E

AH JDH MUNSON 15E ET

LCX PERFECTO 11B ET

K&B ROYAL 735E



K&B RANGER 003H ET

CED -0.8 BW 4.6 WW 61 YW 91 M 32 MG 62
UDDR 1.40 TEAT 1.40 REA .50 MRB .05 CHB\$ 103



K&B RANGER 002H ET

CED -0.8 BW 4.6 WW 61 YW 91 M 32 MG 62
UDDR 1.40 TEAT 1.40 REA .50 MRB .05 CHB\$ 103



K&B ROYAL 073

CED 7.8 BW 1.0 WW 62 YW 102 M 31 MG 62
UDDR 1.50 TEAT 1.60 REA .58 MRB .15 CHB\$ 122

Videos will be available at www.thelivestocklink.com



K&B ROYAL 063

CED 4.4 BW 1.8 WW 56 YW 100 M 30 MG 58
UDDR 1.50 TEAT 1.70 REA .48 MRB .09 CHB\$ 114

Please call or e-mail to request a catalog

K&B HEREFORDS

17309 322nd Ave., Onida, SD 57564

bedrock842002@yahoo.com

Kirk 605-769-9991 • Brooke 605-769-9992

The Livestock Link

Exceptional Hereford Youth Receive Vanier Family Scholarships

KANSAS CITY, MO — Ten National Junior Hereford Association (NJHA) members were awarded a \$10,000 Vanier Family Scholarship in October 2020, during the American Hereford Association's (AHA) virtual awards ceremony during the AHA Annual Meeting and Conference.

This year's Jack & Donna Vanier Family \$10,000 Scholarships recipi-

ents are Tyler Allan, Nocona, TX; Noah Benedict, Dewey, IL; Austin Cook, Greenbrier, AR; Blakelee Hayes, Ada, OK; Dixie Miller, Farmington, AR; Regan Mitchem, Vale, NC; Ralston Ripp, Kearney, NE; Libby Rushton, Waverly, TN; Megan Underwood, Campbellsville, KY; and Rusty Wolf, Alexandria, KY. These scholarships represent-

ed 10 of the 24 awarded through the Hereford Youth Foundation of America (HYFA) in fall of 2020, totaling more than \$150,000.

The last five years, the Vanier Family of CK Ranch in Brookville, KS, has committed more than a half million dollars to HYFA and helping Hereford youth pursue higher education and reach their full potential.

Scholarship recipient bios:

Tyler Allan is the son of Dave and Becky Allan and a junior at Texas Tech University, majoring in animal science. Tyler grew up raising and showing purebred Hereford cattle and has competed at the Junior National Hereford Expo (JNHE), where he was named Champion Senior Showman in 2018. He was a member of Team USA at the 2020 World Hereford Conference Young Breeders Competition. Tyler has also served as a mentor to younger showmen through the Stock Show U clinics along with providing one-on-one showmanship lessons.



Tyler Allan, Nocona, TX

Noah Benedict is a junior at the University of Illinois at Urbana-Champaign. He is the son of Chad and Becky Benedict and is currently serving on the NJHA board of directors. Noah has been a member of the Illinois Junior Hereford Association for the past eight years and assisted with facilitating the 2020 Illinois Junior Hereford Preview Show. He was the recent summer sales intern for Earlybird Feed & Fertilizer.



Noah Benedict, Dewey, IL

(continued on page 34)

PYRAMID HOMETOWN 7030 ET

DLF, HYF, IEF, MSUDF, MDF

P43841704

BW 3.8 WW 60 YW 95 M 33

UDDR 1.30 TEAT 1.30

REA .78 IMF -.04 CHB\$ 114

Production Sale

SAT., APRIL 10, 2021

**1:00 (CDT) • At the Ranch
Selby, South Dakota**

**Selling 70 Bulls
Hereford & Angus**

**Plus
15 Registered
Hereford Heifers
15 Angus Heifers**

Thorstenson HEREFORD RANCH

Bill & Darin Thorstenson • 6804 Overholzer Ave., Selby, SD 57472

Bill: 605-845-6108 • Darin: 605-321-6416

wpthorstenson@venturecomm.net • www.thorstensonherefordranch.com



FHF 51M RUBY 82S DOD

P42709514

Dam of 7030 • Homo Polled



JENSEN BROS. *Annual Bull Sale*

MARCH 4 2021
AT RANCH 1:00 PM CST

PROVEN GENETICS

makes Predictable Genetics

PROVEN GENETICS

takes the guesswork out!

PROVEN GENETICS

in 8-10 generations of Jensen bred females

PROVEN GENETICS

in National Hereford Sire Test



CATTLEMEN'S CONGRESS 2021 CHAMPION OVERALL PEN OF 5 HEREFORD BULLS



LEADER'S SONS SELLS!

Other sires include...

KJ BJ 58Z CONTENDER D56

KJ BJ 236X RIBEYE 207B

NJW 160Z WHIT 33B

KJ BJ 236X LEADER 894E

KJ BJ 236X LANDMARK 210F

UPS SENSATION 2296



Leader has been used Worldwide

Leader proven in unbiased National Hereford Sire Test



R Leader 6964

DVAuction Broadcasting
Real-time Auctions

Selling **80** Homozygous Polled, Polled & Horned Hereford Bulls

SALE BULLS AVERAGE EPDS.

CE 2.7 BW 2.8 WW 63 YW 96 DMI .33 MM 29 M&G 60 MCE 2 MCW 104 UDDR 1.3 TEAT 1.3 SC 1.1 SCF 18 CW 74 FAT .022 REA 0.57 MARB 0.077 BMI 384 BII 461 CHB 117

EPDS MEASURE THINGS YOU CAN'T SEE!

DNA Enhanced EPDs and actual ultrasound measurement for carcass data.

KEVIN & SHEILA JENSEN

Courtland, KS

WWW.JENSENBROS.NET

Home 785.374.4372 Kevin 785.243.6397

Sheila 785.262.1116 Brady 785.614.1645

Eddie Sandberg, herdsman 765.490.1719



55th Annual PRODUCTION SALE

Tuesday, March 9, 2021
at the ranch, 1/2 mile south of Willow Creek, MT



CL1031H

CE	WW	YW	M	M&G	IMF	CHB
3.6	58	93	39	68	0.40	153

8117F son! Big hip, strong top, and nice depth of rib. Ranks in the top 5% of the breed for SC, Milk, M&G, Marbling and CHB\$. Sire is a trait leader in 9 categories!



Selling
85 20

Yearling Bulls • Yearling Heifers

Free Delivery!!
first 1,000 miles, on purchases totaling \$5000+

* All animals selling have Genomically Enhanced EPDs

Complete Performance & Ultrasound Data



CL1076H

CE	WW	YW	M	M&G	IMF	CHB
3.4	70	106	35	70	0.16	134

878F son! Excellent EPD panel - top 30% of the breed in 15 traits! Dam is a first calf heifer out of powerhouse 215Z - she's moderate, has lots of volume and a great udder.



CL10186H

CE	WW	YW	M	M&G	IMF	CHB
4.4	62	99	26	58	0.13	135

7156E son! Soggy bull with lots of volume and muscle. Dam 6162D is an 055X daughter and a full sister to herd sire CL 1 Domino 6128C who is a trait leader in 8 categories. Dam ranks in the top 25% of the breed in 12 traits.



CL10230H

CE	WW	YW	M	M&G	IMF	CHB
3.6	60	91	22	52	0.23	111

5047C son! Red necked bull with really good pigment and a big hip. He's a maternal brother to herd sire CL 1 Domino 6187D who is a trait leader in 11 categories - daughters are in production and have proven to be excellent producers. Dam ranks in the top 1% of the breed for Marbling & CHB\$.

Unable to Attend?
Bid live
LiveAuctions.TV





C110112H

CE	WW	YW	M	M&G	IMF	CHB
3.3	55	91	32	59	0.28	138

6128D daughter! This heifer ranks in the top 15% of the breed for REA, IMF and CHB\$. Dam 6206D has a lot of power and is always a consistent producer. Coupled with the tremendous carcass and growth from 6128D, this heifer has a loads of potential.



C110132H

CE	WW	YW	M	M&G	IMF	CHB
6.0	64	104	34	67	0.19	152

710E daughter! Phenomenal EPD panel - top 10% of the breed in 15 traits! Proven longevity - dam 9184W remains a solid producer and structurally sound cow as a 12 year old. Great pigment, strong top and a lot of eye-appeal. Sire 710E is a trait leader in 13 categories!



C11034H

8138F 1ET x 678D 1ET

CE	WW	YW	M	M&G	IMF	CHB
2.4	57	94	38	66	0.25	128



C11035H

7131E 1ET x 729E

CE	WW	YW	M	M&G	IMF	CHB
4.1	65	104	29	62	0.06	134



C11046H

776E 1ET x 872F 1ET

CE	WW	YW	M	M&G	IMF	CHB
8.0	57	95	20	49	0.39	140



C11057H

7156E 1ET x 8171F

CE	WW	YW	M	M&G	IMF	CHB
2.6	66	107	27	60	0.11	141



C11080H

7156E 1ET x 815F

CE	WW	YW	M	M&G	IMF	CHB
2.9	64	100	38	70	0.38	149



C110220H

7131E 1ET x 5198C 1ET

CE	WW	YW	M	M&G	IMF	CHB
3.6	70	107	32	67	-0.01	119



follow us on 

visit us on the web to view photos & videos

www.cooperherefords.com

Mark Cooper (406) 539 - 6885 Dave Hanson (406) 570 - 5519

(continued from page 30)

Austin Cook is the son of Bryan and Jennifer Cook and is a senior at the University of Arkansas studying agricultural business. He was active in 4-H and FFA growing up. He placed in the top six in the National FFA Talent Contest and was awarded first place in the Arkansas State 4-H beef record book contest. He received the 11th Grade Junior Golden Bull award in 2016.

Blakelee Hayes, a junior at Oklahoma State University, is studying agricultural business with a concentration in accounting. Blakelee is the daughter of Jennifer and the late Jeff Hayes and has shown cattle at the local, state and national levels since 2008. She is a member of the Okla-

homa Junior Cattlemen's Association and the NJHA.

Dixie Miller is a senior studying animal science and agricultural communications at the University of Arkansas. She is the 22-year-old daughter of Christy Westlin. Dixie has been an active member of the NJHA, has served as an ambassador for the JNHE and has attended the Faces of Leadership Conference. Dixie was selected as the 2019 Hutchinson Community College Young Female Kansan of the Year while concluding her junior college livestock judging career.

Regan Mitchem is the daughter of Wayne and Crystal Mitchem. The 19-year-old freshman at North Car-

olina State University is majoring in animal science with plans to attend veterinary school. Regan was a 2019 NJHA Junior Golden Bull recipient and in 2018 earned first place in the intermediate illustrated speech contest at the JNHE. She is also a member of the 2019 North Carolina State 4-H Livestock Judging Team.

Ralston Ripp is the 20-year-old daughter of Cody and Ronette Heinrich. She is a junior at the University of Nebraska double majoring in animal science and agribusiness with a minor in Nebraska Beef Industry Scholars. Ralston is serving on the NJHA junior board of directors. She helped establish the Kearney FFA

(continued on page 36)



Austin Cook, Greenbrier, AR



Blakelee Hayes, Ada, OK



Dixie Miller, Farmington, AR



Regan Mitchem, Vale, NC

ULRICH

HEREFORDS

The current exchange rate gives US buyers a huge discount!

15th Annual BULL SALE
Tuesday, Feb. 23, 2021
 Balog Auction, Lethbridge, AB

Approx. 60 Bulls on Offer!!
Also Selling: 25 Bred Heifers

EPDs & performance data (including ultrasound & RFI) available on website &/or sale day.

BW: 81
born Apr 4, 2019

AGA 43K STANMORE GOAL 15G

Grandson of 77C
 BW: 92
 born Apr 22, 2019

AGA 23E STAN EAGLE GUARD 84G

BW: 78
born Apr 24, 2019

AGA 16D DRAFT GOPHER 83G

BW: 65
born May 9, 2019

AGA 110C MO LE CHUCK GENT 124G

Specializing in LIGHT BIRTHWEIGHTS with GREAT PERFORMANCE plus REMARKABLE COWS

SIRES INCLUDE:
 AGA 705 EASYGOING EXPRESS 67X
 AGA K58 STANMORE 13X
 WINDIMUIR 42X EXACT 160A
 YV 31A SUNSHINE LAD 77D
 AMONG OTHERS...

Herd Sire

AGA 18Z ZOOM STAN CREDITOR 77C

Also in this sale, grandsons of ALNK 77C - According to GrowSafe's 2020 Summer Sire Summary, ALNK 77C produced the **most feed efficient** calves of all breeds in Canada! He was also the **3rd most efficient** high accuracy Hereford sire in North America in the GrowSafe database of 250,000 animals. ALNK 77C is still working in a purebred herd.

BW: 100
born Sept 21, 2019

AGA 48Y SUPER GEOMETRIC 912G

BW: 82
born Oct 21, 2018

AGA 160A MISS WIND FUTURE 826F

Peter Ulrich
 (403) 625-1036
 peter@ulrichherefords.com

Available to view on **ulrichherefords.com**

ULRICH HEREFORD RANCH INC

Box 843, Claresholm, Alberta T0L 0T0 • From Claresholm: 8 mi (12.8 km) E on Hwy 520, 4m (6.4 km) N on RR 255 & 1/4 mile E on TWP 132

Hans Ulrich
 www.ulrichherefords.com

EASTERN MONTANA GENETICS

PRODUCING EFFICIENT, PRACTICAL & PROFITABLE CATTLE!

Selling Private Treaty

**B 100 HEREFORD BULLS
HORNED AND POLLED**

- Sons of FT. KNOX 4040, HOMELAND C34, LONG RANGE 203D, RIB EYE 124E.

B 50 RED ANGUS BULLS

SELECT NOW! FREE WINTERING - DELIVERY IN SPRING.



BLL 4040 FT KNOX 7H

44166563 • Polled

Sire: BOYD FT KNOX 17Y XZ5 4040

MGS: CHURCHILL SENSATION 028X

Act BW 89 • Adj 205 773 • WWRatio 116

CED 4.4 BW 2.1 WW 60 YW 92 M 28 MG 58

MRB 0.07 BMI\$ 431 CHB\$ 102



BLL 4040 FT KNOX 16H

44166571 • Scurs

Sire: BOYD FT KNOX 17Y XZ5 4040

MGS: BOYD MASTERPIECE 0220

Act BW 74 • Adj 205 698 • WWRatio 105

CED 10.6 BW 0.1 WW 50 YW 78 M 24 MG 49

MRB 0.16 BMI\$ 400 CHB\$ 106



BLL 4040 FT KNOX 31H

44166584 • Polled

Sire: BOYD FT KNOX 17Y XZ5 4040

MGS: CHURCHILL SENSATION 028X

Act BW 81 • Adj 205 766 • WWRatio 115

CED 2.8 BW 0.9 WW 57 YW 85 M 28 MG 57

MRB 0.14 BMI\$ 394 CHB\$ 102



BLL 124E PRIME CUT 80H

44162307 • Horned

Sire: BLL R117 RIB EYE 124E

MGS: CHURCHILL SENSATION 028X

Act BW 85 • Adj 205 709 • WWRatio 106

CED 8.4 BW 0.9 WW 42 YW 70 M 32 MG 53

MRB 0.17 BMI\$ 459 CHB\$ 108



BLL 124E PRIME CUT 91H

44162878 • Horned

Sire: BLL R117 RIB EYE 124E

MGS: CHURCHILL SENSATION 028X

Act BW 88 • Adj 205 724 • WWRatio 109

CED 4.7 BW 2.7 WW 46 YW 78 M 31 MG 54

MRB 0.15 BMI\$ 465 CHB\$ 109



BLL 203D LONG RANGE 102H

44166290 • Polled

Sire: NJW 76S 27A LONG RANGE 203D ET

MGS: CHURCHILL SENSATION 028X

Act BW 89 • Adj 205 695 • WWRatio 104

CED 5.9 BW 0.9 WW 52 YW 84 M 34 MG 59

MRB 0.06 BMI\$ 429 CHB\$ 99



BLL 141F LONG RANGE 125H

44190507 • Horned

Sire: NJW 35Z 203D LONG RANGE 141F

MGS: CHURCHILL SENSATION 028X

Act BW 82 • Adj 205 751 • WWRatio 113

CED 7.9 BW 0 WW 52 YW 85 M 31 MG 57

MRB 0.13 BMI\$ 436 CHB\$ 107



BLL 41E HOSS 157H

44166261 • Horned

Sire: NJW 11B 028X HOSS 41E ET

MGS: LBH 66T RIBSTONE 204Y

Act BW 86 • Adj 205 681 • WWRatio 102

CED 8.7 BW 1.5 WW 51 YW 75 M 31 MG 57

MRB 0.2 BMI\$ 435 CHB\$ 121



BLL 141F LONG RANGE 179H

44190531 • Horned

Sire: NJW 35Z 203D LONG RANGE 141F

MGS: CHURCHILL SENSATION 028X

Act BW 89 • Adj 205 706 • WWRatio 106

CED 3 BW 2.1 WW 54 YW 88 M 33 MG 60

MRB 0.13 BMI\$ 442 CHB\$ 105



BLL 54F JOURNEY 180H

44190538 • Polled

Sire: NJW 161Z 53D JOURNEY 54F

MGS: BOYD MASTERPIECE 0220

Act BW 95 • Adj 205 695 • WWRatio 104

CED 0.6 BW 3.9 WW 53 YW 83 M 25 MG 51

MRB 0.13 BMI\$ 414 CHB\$ 101



EPDs 1/7/21

Beery's Land & Livestock Co.

VIDA, MONTANA

59274



503 MT Hwy 254 • Vida, MT 59274
24 miles north of Circle on Hwy 13 - 5 miles east on Rd 254

Matt Beery & Family
(406) 979-5720 • (406) 773-5721 • blcattle@gmail.com

Madri Blom - Herdsman
(406) 979-5711 • blom.anebell@gmail.com

beeryherefords.com



"like" us on facebook/Beery's Land & Livestock Co. - BEERY Herefords

(continued from page 34)

Chapter at her high school in 2016 and currently is assisting the members and supporting the program.

Libby Rushton is the 19-year-old daughter of Lee and Andrea Rushton. The freshman at the University of Tennessee is studying agricultural business. Libby is serving on the NJHA board and was the first runner-up in the National Hereford Queen contest. She was a participant in the Tennessee Governor's School for the Agricultural Sciences and was valedictorian of her class at Waverly Central High School.

Megan Underwood is a senior at Kansas State University majoring in animal sciences and industry with an emphasis in communications and marketing. The 20-year-old daughter of Doug and Darrelyn Underwood is planning to attend graduate school to earn a master's in communication and agricultural education after receiving her bachelor's degree. Megan was a member of the champion 2020 National Western Stock Show Meat Judging team and

the winner of the 2020 JNHE senior illustrated speech contest.

Rusty Wolf is a sophomore majoring in animal science at the University of Kentucky. Rusty grew up raising and showing cattle and was an active member in his 4-H club and FFA chapter. He served as an intern for the Campbell County Cooperative Extension Office under the agriculture and natural resources agent. Recently, Rusty worked at the university's beef research and education center.

The Hereford Youth Foundation of America is a 501 (c) 3 not-for-profit. Its mission is to support scholarship, education and leadership activities within the Hereford breed.

For more information about HYFA, visit HerefordYouthFoundation.org. For more coverage of the AHA Annual Membership Meeting and Conference, visit Hereford.org/media.



Ralston Ripp, Kearney, NE



Libby Rushton, Waverly, TN



Megan Underwood, Campbellsville, KY



Rusty Wolf, Alexandria, KY

Your Black Baldy Source **GANT POLLED HEREFORDS & ANGUS**

PYRAMID CATAPULT



BW 2.9 WW 58 YW 91 Milk 26
Sire: CRR 109 Catapult 322
Dam: FHF 9116 Rita 68Z



LOT 1 GANT HOMETOWN 430G
Sire: MPH Hometown 10Y
Dam: Gant Revolution 336A
BW 1.7 WW 51 YW 89 Milk 26.5

Annual Sale
**FRIDAY,
FEB. 26, 2021**

1 PM at GANT RANCH

37195 285th St.,
2 miles west of Geddes, SD
Complimentary Lunch

Selling
**50 Two-Year-Old
Hereford & Angus Bulls
Plus 20 Bred Angus &
Black Baldie Heifers
Bred Black**

Hereford Sires

Pyramid Homegrown • MPH 10Y Hometown
Pyramid Catapult • Sleepy Leader

Angus Sires

WAR Resource • Mogck Bullseye
A&B Payweight • A&B Cowboy Up
Mogck Enhance

Bid online at www.thelivestocklink.com **The Livestock Link**

Dennis Gant
605-337-2564 • c: 605-680-1542
37214 285th St., Geddes, SD
dggant@midstatesd.net

Mark Gant
605-337-2340 • c: 605-680-1540
PO Box 15, Geddes, SD
markgant@midstatesd.net

www.gantpolledherefordandangus.com



*Jewell Deichmann from Central City, NE
was named
2020 Hereford Woman of the Year
by the
National Hereford Women*

41st Annual PRODUCTION SALE FEBRUARY 22nd

12:30 P.M. MST ~ AT THE RANCH, BRUNEAU, IDAHO

LOT 45



C CJC 4264 LAD 0137 ET

AHA 44122963
CED 5.8
BW 3.9
WW 69
YW 110
MM 31
REA 0.42
MARB 0.51
CHB 167

Awsome look and pedigree in this prospect. Dark red color with big red eyes. He is a maternal brother to Belle Heir and with chart topping IMF and CHB values. Genomics say he should be an easier calving sire while still staying in the top 2% of the breed for growth at both weight periods.

LOT 24



C 2052 LONG RANGE 0074 ET

AHA 44122903
CED 4.4
BW 2.6
WW 59
YW 98
MM 32
REA 0.39
MARB 0.25
CHB 123

This Long Range son blends together everything cattlemen are searching for into one complete package. He comes from one of our most popular donors 2052 and has so many of her qualities that made her a standout. Huge bodied with tons of shape and doability. He truly bridges the gap between good cattle that have calving ease, performance, maternal traits and carcass.

LOT 46



C 1311 LONG RANGE 0138 ET

AHA 44122964
CED 1.7
BW 2.6
WW 57
YW 95
MM 31
REA 0.65
MARB 0.06
CHB 118

Here is a polled Long Range son out of Miles McKee's full sister 1311. If you are looking for an all around sire with tremendous phenotype and look this is a great place to land. His mother is one of the very best donors we have ever produced and her presence in pedigrees is a must. She is knocking on the door of having one million dollars of progeny sales with numerous daughters being flushed.

LOT 96



C 1311 MR CANADA 9324 ET

AHA 44077440
CED 7.2
BW 2.4
WW 61
YW 90
MM 38
REA 0.79
MARB -0.01
CHB 104

Mr. Canada son out of a full sister to Miles McKee. Maternal brother to Double Your Miles, Special Edition and numerous donors like 6018. Lots of calving ease with as much pigment and maternal excellence as you can build in one.

LOT 42



C CANADA BELL 0125

AHA 44122951
CED 3.1
BW 2.4
WW 65
YW 103
MM 38
REA 0.68
MARB 0.15
CHB 125

This one is out of a first calf heifer that we flushed last spring and has a unique pedigree with a balanced set of numbers. Genomics revealed a touch more growth and ribeye in this one while still staying inbounds on calving ease and IMF.

LOT 40



C 1311 4013 INNISFAIL 0121 ET

AHA 44122948
CED -0.6
BW 4.0
WW 68
YW 105
MM 30
REA 0.54
MARB 0.42
CHB 160

This young herd sire will be found by many top cattlemen this spring. He is a full brother to the lot 11 female from the fall sale that so many top seedstock producers were trying to own. Lots of performance and weight with a 160 CHB in the top 1% of the breed but still has the maternal strength for many generations.

LOT 33



C CJC 4264 INNISFAIL 0102 ET

AHA 44122930
CED 4.1
BW 3.3
WW 72
YW 109
MM 23
REA 0.59
MARB 0.55
CHB 180

Big stout rugged made prospect with a huge CHB number of 180. This one is in the top 1% for IMF and still stays in the top 10% for ribeye. His mother 4264 has produced so many great ones including herd sire Belle Heir and numerous young donors we are currently flushing.

LOT 94



C BAR1 BAILEE VALOR 9354

AHA 44077469
CED -0.6
BW 3.4
WW 66
YW 109
MM 22
REA 0.77
MARB 0.14
CHB 154

Exciting young sire with as much look and quality as you can find. He is bred for standout phenotype but has a great EPD profile to go along with it. Huge growth numbers with excellent carcass traits place him in the top 2% for CHB.

LOT 21



C BELLE HEIR 0065

AHA 44122894
CED 9.5
BW 0.3
WW 60
YW 88
MM 36
REA 0.53
MARB 0.35
CHB 145

This young sire could be very useful when breeding replacement females this spring. He is out of a first calf heifer that made it straight to the donor pen. Use this one for udder quality and calving ease but also his carcass values and look makes him a big time prospect.

~ OFFERING 250 BULLS & 45 FEMALES ~

Horned Hereford | Polled Hereford | Angus
Two-Year-Olds, Senior Yearlings and Yearlings

Colyer
HEREFORDS & ANGUS
www.hereford.com

Guy, Sherry and Katie Colyer, 208.845.2313
Kyle, 208.250.3924 • GUY cell: 208.599.0340
email: guy@hereford.com • FAX: 208.845.2314

Sale broadcast live on
LiveAuctions.TV
2.0

Cattlemen's Congress Hereford Show Results

2021 Hereford Herdsman

Alyssa Copeland
Copeland and Sons Herefords
Nara Visa, NM

Hereford Junior Show Thursday, Jan. 7

Judge:
Shane Werk, Manhattan, KS

Polled Champion Female:

Lauren May, Mineral Point, WI,
with PURPLE HB LMAY Star 189G,
sired by UPS Sensation 2296 ET.

Polled Reserve Champion

Female:

Will, Thomas and Ben Freking,
Alpha, MN, with ECR MC LDSC
Flo's 1928 ET, sired by H Mont-
gomery 7437 ET.

Horned Champion Female:

Mason Allan, Nocona, TX, with
KOLT GARW Candi Stock 25
ET, sired by B&C Stock Option
6026D ET.

Horned Reserve Champion

Female:

Thomas, Will and Ben Freking,
Alpha, MN, with H BL Miss Spice
938 ET, sired by H Deberard 7454
ET.

Polled Show Divisions

Polled Champion Spring Heifer Calf:

Vada and Hans Vickland, Long-
mont, CO, with H BL Fergie 008
ET, sired by H Montgomery 7437
ET.

Polled Reserve Champion Spring Heifer Calf:

Chancee Clark, Muldrow, OK,
with BK High Profits 069H ET,
sired by H The Profit 8426 ET.

Polled Champion Junior Heifer Calf:

Paige Lemenager, Hudson, IL,
with BOY Harley 018H ET, sired
by ECR Who Maker 210 ET.



Alyssa Copeland, Copeland and Sons, Nara Visa, NM was named 2021 Hereford Herdsman of the Year. She is pictured with husband Matt Copeland and their crew.

Polled Reserve Champion Junior Heifer Calf:

Fallon Gohr, Madras, OR, with
CMCC Happy Points 048H ET,
sired by H Deberard 7454 ET.

Polled Champion Senior Heifer Calf:

Lauren May, Mineral Point, WI,
with PURPLE HB LMAY Star 189G,
sired by UPS Sensation 2296 ET.

Polled Reserve Champion Senior Heifer Calf:

Mason Allan, Nocona, TX, with
BACC 612 Hadley 965 ET, sired
by KJ BJ Contender D56 ET.

Polled Champion Intermediate Yearling Female:

Vada and Hans Vickland, Long-
mont, CO, with H SCG HCC Di-
ana 736G ET, sired by H Mont-
gomery 7437 ET.

Polled Reserve Champion Intermediate Yearling Female:

Morgan Lowderman, Macomb,
IL, with LCC 559 Feelin Merry
33G ET, sired by CRR 109 On
Point 559 ET.

Polled Champion Spring Yearling Female:

Will, Thomas and Ben Freking,
Alpha, MN, with ECR MC LDSC
Flo's 1928 ET, sired by H Mont-
gomery 7437 ET.

Polled Reserve Champion

Yearling Female: Bryden and
Aidyn Barber, Channing, TX, with
BR Halsey 9099, sired by BR Belle
Air 6011.

Polled Champion Junior Yearling Female:

Hadley and Wyatt Dunklau,
Wayne, NE, with KJ BJ 364C Sal-
sa 534G ET, sired by B&C Stock
Option 6026D ET.

Polled Reserve Champion Ju- nior Yearling Female:

Alexis Griswold, Stillwater, OK,
with C BAR1 Classy Lass 9153,
sired by T/R BPF American Clas-
sic 561CET.

Horned Show Divisions

Horned Champion Spring

Heifer Calf: Piper Colyer, Bru-
neau, Idaho, with EXR Bailees
McKee 0250 ET, sired by EXR
Bankroll 8130 ET.

Horned Reserve Champion

Spring Heifer Calf: Luke, Dirk,
Judd and Eric Daniels, with Inn-
isfail VH 628 983E 010H ET, sired
by H FHF Advance 628 ET.

Horned Champion Junior Heifer

Calf: Noah and Holly Perry, Fort
Gibson, OK, with CH MS Harper
003 ET, sired by UPS Sensation
2296 ET.

Horned Reserve Champion Ju- nior Heifer Calf:

Ethan Hopkins, Win-
chester, Tenn., with H DS
Kelly 014 ET, sired by H Deberard
7454 ET.

Horned Champion Senior Heif- er Calf:

Landry Allan, Nocona,
TX, with BACC 401B MS Becky
978 ET, sired by CRR 109 On
Point 559 ET.

(continued on page 40)

For Sale Private Treaty 18 Yearling Polled Hereford Bulls

Many calving ease prospects

Avg. EPDs of sale bulls: CE 3.56, BW 3.35, WW 63,
YW 102, SC 1.3, MILK 31, REA .49, IMF .08



KPH 201E CONAGHER 0004 P44132500 • 2-10-20
BW WT. 84, 205 WT. 680 • HETERO POLLED
SIRE HARVIE E SACKETT ET 201E
CE 3.6, BW 3.5, WW 63, YW 108,
SC 0.8, MILK 32, REA .67, IMF .28



KPH 7Z VICTOR 0006 P44132770 • 2-11-20
BW WT. 82, 205 WT. 684 • HOMO POLLED
SIRE JDH VICTOR 719T 7Z ET
CE 4.9, BW 3.7, WW 68, YW 113,
SC 1.9, MILK 36, REA .43, IMF .06



KPH 10Y HOMEBOY 2031 P44132543 • 2-19-20
BW WT. 79, 205 WT. 698 • MDF HETERO POLLED
SIRE HOMETOWN 10Y
CE 7.1, BW 2.8, WW 59, YW 101,
SC 1.3, MILK 34, REA .45, IMF .09



KPH 201E LOUIS 2066 P44132727 • 2-29-20
BW WT. 83, 205 WT. 690 • HOMO POLLED
SIRE HARVIE E SACKETT ET 201E
CE 4.9, BW 4.6, WW 67, YW 106,
SC 1.4, MILK 36, REA .28, IMF .01

KPH Krogstad
Polled Herefords

Les Krogstad • kph@gvtel.com
(218) 945-6213 • (218) 289-5685 (cell)
3348 430th St., Fertile, MN 56540

**RAISING POLLED HEREFORDS
— SINCE 1943 —**
More information and pictures at
www.krogstadpolledherefords.com

Darin Krogstad
(651) 388-1013 • (651) 485-0159
16765 Welch Shortcut, Welch, MN 55089

EPDs 1/8/21

WOODEN SHOE FARMS

Wednesday, February 24, 2021

1:00 PM MST • At the farm • Blackfoot, ID

MATERNAL VALUE ADDED SALE

**SELLING 50 HEAD OF HEREFORD
AND ANGUS COWS WITH CALVES**



WSF Apothic E131



WSF Warrior Fusion F51



WSF Resource F45



WSF Hereford Lady A114 ET • 43477712
BW 2.3 WW 52 YW 80 M 31 REA .59 MRB -.01



WSF 624 Miss Resource B18 • 17910181
BW 2.8 WW 51 YW 95 M 21 REA .59 MRB -.09

**Bulls
backed
by the
most
powerful
cow
families
in the
breed!**

WOODEN SHOE FARMS

673 N 825 W • Blackfoot, ID 83221
woodenshoefarms@gmail.com

- Free delivery within 400 miles • Free boarding for 30 days • Wintering programs available until time of need
- Purchase a bull and you will be entered in a drawing for a spring yearling heifer • Volume Discounts - Three bulls or more at 5%

Neal & Shelly
208-680-0320
208-684-5252

Brad & Brittney
208-604-0235

Steve & Alicia
208-681-4169
208-589-3870

Find us on

LiveAuctions.TV
20

EPDs as of 1/5/21

(continued from page 38)

Horned Reserve Champion Senior Heifer Calf:

Atley Kleinman, Wentworth, MO, with CORKS ARK Grace 4100 1930 ET, sired by H FHF Advance 628 ET.

Horned Champion Intermediate Yearling Female:

Lauren May, Mineral Point, WI, with Purple Iris 145G ET, sired by UPS Sensation 2296 ET.

Horned Reserve Champion Intermediate Yearling Female:

Hadley and Wyatt Dunklau, Wayne, NE, with SCC 1640 Cami 935G, sired by SCC GS Ace In The Hole 1640.

Horned Champion Spring Yearling Female:

Mason Allan, Nocona, TX, with KOLT GARW Candi Stock 25 ET, sired by B&C Stock Option 6026D ET.

Horned Reserve Champion Spring Yearling Female:

Thomas, Will and Ben Freking, Alpha, MN, with H BL Miss Spice 938 ET, sired by H Deberard 7454 ET.

Horned Champion Junior Yearling Female:

Carlisle Braman, Refugio, TX, with JB MC Shelby Sensation 1864 ET, sired by UPS Sensation 2296 ET.

Horned Reserve Champion Junior Yearling Female:

Kamryn and Kylin Oakes, Taloga, OK, with VH Gema Lu 904, sired by KJ BJ 58Z Contender D56 ET.

Hereford Bull Show, Friday, Jan. 8

Judge:
Brandon Callis, Minco, OK

Polled Champion Bull:

Hoffman Herefords, Thedford, NE; Haroldsons Polled Herefords, Wawota, Saskatchewan; and Poplar Meadows, Houston, British Columbia, with Haroldson's United 33D 36G, sired by Harroldson's Upgrade T100 33D.

Polled Reserve Champion Bull:

JMS Ranch, Carthage, TX; Morris Hereford Farms, Carthage, TX; Kirbie Day Sims, Waxahachie, TX; and Neal McCoy Longview,

TX, with KLD RW Marksman D87 ET, sired by UPS Sensation 2296 ET.

Horned Champion Bull:

Blakelee Hayes, Ada, OK, and Buck Cattle Co., Madill, OK, with BK BH Fast Ball F102 ET, sired by CRR 719 Catapult 109.

Horned Reserve Champion Bull:

Barber Ranch, Channing, TX, with BR 109 Catapult G032 ET, sired by CRR 719 Catapult 109

Polled Show Divisions**Polled Champion Spring**

Bull Calf: Jarrett Shane Worrell, Mason, TX, with WORR 35B Big Shooter 559H ET, sired by CRR 109 On Point 559 ET.

Polled Reserve Champion Spring Bull Calf:

Curry Herefords, McAlester, OK, CH Ruthless 007 ET, sired by CH High Roller 756 ET.

Polled Champion Junior**Bull Calf:**

Bryden Barber, Channing, TX; Barber Ranch, Channing; and GKB Herefords, Waxahachie, TX,

with BR GKB Everest H018 ET, sired by CRR 719 Catapult 109.

Polled Reserve Champion Junior Bull Calf:

Moore Cattle Co., Madill, OK, with CMCC High Point H002 ET, sired by H Deberard 7454 ET.

Polled Champion Senior Bull Calf:

Bryden, Aidyn and Rylee Barber, Channing, TX, with BR Kronk G036 ET, sired by CRR 719 Catapult 109.

Polled Reserve Champion Senior Bull Calf:

Bowling Herefords, Blackwell, OK, with B 6077 Gettysburg 9239 ET, sired by C Double Your Miles 6077 ET.

Polled Champion Intermediate Yearling Bull:

Hoffman Herefords, Thedford, NE; Peter and Laura Atkins, Tea, SD; Upstream Ranch, Taylor, NE; and Delaney Herefords Inc., Lake Benton, MN, with UPS Entice 9365 ET, sired by NJW 79Z Z311 Endure 173D ET.

(continued on page 42)

SPECIAL CONSIGNMENT OF 5 BULLS FROM BAYERS HEREFORD RANCH

Sell in the Friedt Sale
Wed., February 10, 2021
Selling 46 Bulls

34 Yearling Bulls, 12 Two-year-old Bulls

1 p.m. (Mtn.)
Stockmen's West,
Dickinson, ND

Bid live online at
www.TheLivestockLink.com

The Livestock Link

40 Reg. & Commercial Yearling Hereford Heifers,

Plus 173 BWF Heifers & 35 Angus Heifers bred to Friedt heifer bulls

Sires represented:

H5 2185 Domino 799, BR Belle Air 6011, FH Navarro 227, FH Navarro 242 MD, H5 1147 Advance 417, LJS Mark Domino 0945, SR Scope 53A, SR Sustain 814B and UU Sensation 7056E

Offering a small group of Bayers yearling polled heifers.

For more information contact:

BAYERS HEREFORD RANCH

— Est. 1918 —

Jill Bayers Hotchkiss • 605/490-1409

E-mail: jbh@herefordamerica.com

13823 Beaver Creek Place • Reva, SD 57651

Videos/catalog online at: www.TheLivestockLink.com



CED	-1.9
BW	4.0
WW	56
YW	91
M	24
M&G	52
FAT	.024
REA	.26
MRB	.20
BMI\$	323
BII\$	414
CHB\$	112

B 227 619 NAVARRO 90H

• Reg #44141298 • BD: 2/24/20

Scurred • BW 85 • WW 812 • Sire: FH Navarro 227

Great natural thickness in this calf. Fantastic combination of horned and polled bloodlines. Grandson of UPS Navarro on the sire's side. Dam is from Anchor Polled Herefords and her sire is a good Canadian bull who sired of one of JB's herd bulls.



PÉREZ
CATTLE COMPANY
Bull Sale

FEBRUARY 23, 2021 | 1:00 PM (MST) | AT THE RANCH IN NARA VISA, NM
110+ HORNED AND POLLED HEREFORD AND ANGUS BULLS | YEARLING & 18-MONTH OLD BULLS



PCC 7009 173D Endure 0155 ET
REG: 44183729 | DOB: 2/15/2020 | Polled
Sire: NJW 79Z Z311 Endure 173D ET
MGS: NJW 79Z 22Z Mighty 49C ET

CED	BW	WW	YW	MILK	REA	MARB	CHB
2.4	3.3	62	103	27	0.72	0.18	134



PCC 7037 173D Endure 0159 ET
REG: 44183753 | DOB: 2/16/20 | Polled
Sire: NJW 79Z Z311 Endure 173D ET
MGS: NJW 79Z 22Z Mighty 49C ET

CED	BW	WW	YW	MILK	REA	MARB	CHB
3.0	4.3	71	117	26	0.65	0.23	139



PCC 7009 173D Endure 0183 ET
REG: 44183736 | DOB: 2/16/2020 | Polled
Sire: NJW 79Z Z311 Endure 173D ET
MGS: NJW 79Z 22Z Mighty 49C ET

CED	BW	WW	YW	MILK	REA	MARB	CHB
2.4	3.3	62	103	27	0.72	0.18	134



PCC 457Y 66589 Mandate 0211 ET
REG: 44184159 | DOB: 3/16/2020 | Horned
Sire: /S Mandate 66589 ET
MGS: THR Thor 4029

CED	BW	WW	YW	MILK	REA	MARB	CHB
4.6	1.3	65	100	21	0.52	0.19	127



PCC 2043 173D Endure 9329 ET
REG: 44166891 | DOB: 9/6/2019 | Polled
Sire: NJW 79Z Z311 Endure 173D ET
MGS: UPS Domino 5216

CED	BW	WW	YW	MILK	REA	MARB	CHB
-0.1	3.7	65	105	31	0.75	0.22	138



PCC 1181Y 173D Endure 9331 ET
REG: 44166896 | DOB: 9/6/2019 | Polled
Sire: NJW 79Z Z311 Endure 173D ET
MGS: HH Advance 7034T ET

CED	BW	WW	YW	MILK	REA	MARB	CHB
5.7	2.8	60	98	31	0.62	0.17	131



PCC 457Y 49C Mighty 9365 ET
REG: 44114483 | DOB: 9/30/2019 | Horned
Sire: NJW 79Z 22Z Mighty 49C ET
MGS: THR Thor 4029

CED	BW	WW	YW	MILK	REA	MARB	CHB
2.9	2.6	59	95	22	0.50	0.12	116



PCC 457Y 49C Mighty 9379 ET
REG: 44114484 | DOB: 10/4/2019 | Horned
Sire: NJW 79Z 22Z Mighty 49C ET
MGS: THR Thor 4029

CED	BW	WW	YW	MILK	REA	MARB	CHB
2.9	2.6	59	95	22	0.50	0.12	116



PCC 7125 49C Mighty 9305
REG: 44208237 | DOB: 8/25/2019 | Horned
Sire: NJW 79Z 22Z Mighty 49C ET
MGS: NJW 73S 980 Hutton 109Z

CED	BW	WW	YW	MILK	REA	MARB	CHB
5.1	2.4	53	90	26	0.47	0.08	110

Designed by AgTown.com

Bid Online on SuperiorClickToBid.com

PEREZCATTLECO.COM

KYLE PÉREZ, 575.403.7971 | MICHAEL PÉREZ, 575.403.7970 | DREW PÉREZ - 806-640-8340

(continued from page 40)

Polled Reserve Champion Intermediate Yearling Bull:

Mayo Ridge Ranch – Lee and Katie Mayo, Scott City, KS; KS Cattle Co., New Windsor, MD; Coyote Ridge Ranch, La Salle, CO; and Foggy Bottom Farm, Keymar, MD, with MYO 559 On Time 927 ET, sired by CRR 109 On Point 559 ET.

Polled Champion Yearling Bull:

Hoffman Herefords, Thedford, NE; Haroldsons Polled Herefords, Wawota, Saskatchewan; and Poplar Meadows, Houston, British Columbia, with Haroldson's United 33D 36G, sired by Harroldson's Upgrade T100 33D.

Polled Reserve Champion Yearling Bull:

Zach Wells, Hamilton, TX; Duff Cattle Co., Hobart, OK; Leonhard Cattle, Oskaloosa, KS, with H Swanson 902 ET, sired by H Montgomery 7437 ET.

Polled Champion Senior Bull:

JMS Ranch, Carthage, TX; Morris Hereford Farms, Carthage, TX; Kirbie Day Sims, Waxahachie, TX; and Neal McCoy Longview, TX, with KLD RW Marksman D87 ET, sired by UPS Sensation 2296 ET.

Polled Reserve Champion Senior Bull:

DCD Land and Cattle LLC, Holt, FL, and Express Ranches, Yukon, OK, with EXR Benchmark 8240 ET, sired by BR Belle Air 6011.

Horned show divisions**Horned Champion Spring Bull Calf:**

Fitz Genetics, Perry, OK, with FTZS Fearless 002H, sired by TFR KU Roll The Dice 1326.

Horned Reserve Champion Spring Bull Calf:

Barber Ranch, Channing, TX, and Edwards Ranch, May, TX, with BR ER Big Country 007 ET, sired by BR Hut-ton 4030ET.

Horned Champion Junior Bull Calf:

Dry Creek Farm, Pell City, AL, with DFC 642Z Dilly 002H, sired by BR Duncan 4142.

Horned Reserve Champion Junior Bull Calf:

Colyer Herefords, Bruneau, ID, with C 2052 Long Range 0074 ET, sired by NJW 76S 27A Long Range 203D ET.

Horned Champion Senior Bull Calf:

Barber Ranch, Channing, TX, with BR 109 Catapult G032 ET, sired by CRR 719 Catapult 109.

Horned Reserve Champion Senior Bull Calf:

T/R Cattle Co., Glencoe, OK, with T/R Revival G509 ET, sired by BR Nitro Aventus 3116 ET.

Horned Champion Intermediate Yearling Bull:

Copeland and Sons LLC, Nara Visa, NM, with JCS Hondo 9612, sired by JCS 88X 5847 ET
Laura Ann Shephard, Arapaho, OK, with BS E13 7210 Extra Mile G3, sired by CJC 906 2103 Mile High E13ET

Horned Champion Yearling Bull:

Colyer Herefords, Bruneau, ID, and Keven Fraser, Cochrane, Alberta, with C BAR1 Candy Belle 9036 ET, sired by BR Belle Air 6011.

Horned Reserve Champion Yearling Bull:

Tyler Coleman, Modesto, CA, with TKC Fortitude 9029 ET, sired by UPS Sensation 2296 ET.

Horned Champion Senior Yearling:

Blakelee Hayes, Ada, OK, and Buck Cattle Co., Madill, OK, with BK BH Fast Ball F102 ET, sired by CRR 719 Catapult 109.

Horned Reserve Champion Senior Yearling Bull:

Barber Ranch, Channing, TX, with BR 109 Catapult G032 ET, sired by CRR 719 Catapult 109

Hereford Pen Show, Saturday, Jan. 9

Judges:

Keith Phillips, Mays Lick, KY;
Brent Mrnak, Bowman, ND; and
Troy Thomas, Harrold, SD.

Pen-of-3 Champion Females:

Buck Cattle Co., Madill, OK

Pen-of-3 Reserve Champion Females:

Delaney Herefords, Lake Benton, MN

Pen-of-5 Champion Bulls:

Jensen Bros., Courtland, KS

Pen-of-5 Reserve Champion Bulls:

Delaney Herefords, Lake Benton, MN

Pen-of-3 Champion Bulls:

GKB Cattle, Waxahachie, TX
Pen-of-3

Reserve Champion Bulls:

Barber Ranch, Channing, TX

Pen-of-3 Female Divisions**Champion Spring Heifer Calves:**

Lorenzen Farms, Chrisman, IL.

Champion Junior Heifer Calves:

Buck Cattle Co., Madill, OK.

Reserve Champion Junior Heifer Calves:

Delaney Herefords, Lake Benton, MN.

Champion Senior Heifer Calves:

Colyer Herefords, Bruneau, ID.

Pen-of-5 Bull Divisions**Champion Junior Bull Calves:**

Jensen Bros., Courtland, KS.

Reserve Champion Junior Bull Calves:

Delaney Herefords, Lake Benton, MN.

Champion Senior Bull Calves:

White Hawk Ranch, Marietta, GA.

Champion Yearling Bulls:

B&D Herefords, Claflin, KS

Pen-of-3 Bull Divisions**Champion Spring Bull Calves:**

Burns Farms, Pikeville, TN.

Reserve Champion Spring Bull Calves:

Fawcetts Elm Creek Ranch, Ree Heights, SD.

Champion Junior Bull Calves:

GKB Cattle, Waxahachie, TX.

Reserve Champion Junior Bull Calves:

Bar Star Cattle, Musselshell, MT.

Champion Senior Bull Calves:

Barber Ranch, Channing, TX.

Reserve Champion Senior Bull Calves:

Colyer Herefords, Bruneau, ID

Hereford Female Show Sunday, Jan. 10

Judge:

Brandon Callis, Minco, OK

Horned Champion Female:

Lauren May, Mineral Point, WI, with Purple Iris 145G, sired by UPS Sensation 2296 ET.

Horned Reserve Champion Female:

Mason Allan, Nocona, TX, with KOLT GARW Candi Stock 25 ET, sired by B&C Stock Option 6026D ET.

Horned Premiere Breeder: Buck Cattle Co., Madill, OK**Horned Premiere Exhibitor: Gary and Kathy Buchholz, Waxahachie, TX****Polled Champion Female:**

Alexis Griswold, Stillwater, OK, with C BAR1 Classy Lass 9153, sired by T/R BPF American Classic 561CET.

Polled Reserve Champion Female:

Hans and Vada Vickland, Longmont, CO, with H KFL Pixie 9372 ET, sired by H Montgomery 7437 ET.

(continued on page 44)

CARMICHAEL HEREFORDS

52nd Annual Proven Genetics Sale
SAT., FEBRUARY 20, 2021
 at the ranch • Meadow, SD • 1 p.m.
SELLING 70 BULLS
 54 Coming Two-Year-Olds
 16 Yearlings



Lot 1 — KC DOMINO 20001 (44209067)
 3/3/20 • BW 99 • WW 750 • CL 1 DOMINO 032X
 BW 3 WW 56 YW 79 M 35 M&G 63 REA .34 MRB .04 CHB\$ 100



Lot 6 — KC L1 DOMINO 20040 (44205232)
 3/28/20 • BW 86 • WW 730 • HH ADVANCE 5006C ET
 BW 2.9 WW 47 YW 73 M 28 M&G 52 REA .13 MRB .12 CHB\$ 97



Lot 15 — KC L1 DOMINO 20129 (44209590)
 4/16/20 • BW 83 • WW 630 • JA L1 DOMINO 302A
 BW 3 WW 51 YW 89 M 34 M&G 60 REA .31 MRB .02 CHB\$ 111



Lot 36 — KC L1 DOMINO 19044 (44094069)
 3/23/19 • BW 87 • WWR 102 • HH ADVANCE 7156E ET
 BW 4.2 WW 61 YW 95 M 26 M&G 57 REA .48 MRB .08 CHB\$ 116



Lot 41 — KC L1 DOMINO 19058 (44097942)
 3/24/19 • BW 81 • WWR 113 • B&D L1 BARON 4273
 BW 0.4 WW 62 YW 86 M 31 M&G 62 REA .45 MRB .03 CHB\$ 103



Lot 51 — JC L1 DOMINO 9079G (44099444)
 4/20/19 • BW 90 • WWR 98 • KC L1 DOMINO 16024
 BW 3.4 WW 55 YW 96 M 22 M&G 50 REA .27 MRB .1 CHB\$ 102



Lot 52 — JC L1 DOMINO 9081G (44099511)
 4/25/19 • BW 98 • WWR 95 • KC L1 DOMINO 16024
 BW 4.6 WW 56 YW 90 M 22 M&G 50 REA .3 MRB .04 CHB\$ 94



Lot 55 — KC L1 DOMINO 19091 (44097972)
 4/1/19 • BW 78 • WWR 105 • JC L1 DOMINO 7007E
 BW 1.7 WW 58 YW 92 M 25 M&G 54 REA .41 MRB 0 CHB\$ 100



Lot 58 — KC L1 DOMINO 19100 (44097979)
 4/6/19 • BW 82 • WWR 105 • B&D L1 BARON 4273
 BW 1.1 WW 55 YW 88 M 35 M&G 62 REA .42 MRB 0 CHB\$ 104



Lot 67 — KC L1 DOMINO 19170 (44098023)
 5/26/19 • BW 95 • WWR 107 • B&D L1 BARON 4273
 BW 3.9 WW 61 YW 95 M 34 M&G 65 REA .48 MRB .01 CHB\$ 106

HERD BULLS

HH Advance 7156E ET - 43839853
 JC L1 Domino 7007E - 43864121
 KC Mr Freckles 16059 - 43753020
 KC L1 Domino 16024 - 43753003
 HH Advance 5006C - 43578964

BCC Advance 572C - 43623691
 B&D L1 Baron 4273 - 43543643
 JC L1 Domino 4044B - 43530799
 JA L1 Domino 302A - 43385008
 HH Advance 2008Z ET - 43270764

CARMICHAEL HEREFORDS

14111 SD Hwy 73, Meadow, SD 57644

Keith Carmichael • Cell: (605) 490-7659 Bryan Carmichael • Cell: (605) 490-8685
 Home: (605) 788-2962 Brice Carmichael • Cell: (605) 490-7596

See VIDEOS online at TheLivestockLink.com or
 our website www.carmichaelherefords.com

Find us on
 Facebook





Horned Champion Bull — Blakelee Hayes, Ada, OK, and Buck Cattle Co., Madill, OK, with BK BH Fast Ball F102 ET, sired by CRR 719 Catapult 109.



Polled Champion Bull & Supreme Champion — Hoffman Herefords, Thedford, NE; Haroldsons Polled Herefords, Wawota, Saskatchewan; and Poplar Meadows, Houston, British Columbia, with Haroldson's United 33D 36G, sired by Haroldson's Upgrade T100 33D.

(continued from page 42)

Polled Premiere Breeder:
Buck Cattle Co.
Madill, OK

Polled Premiere Exhibitor:
Hans and Vada Vickland
Longmont, CO

Horned Divisions

Horned Champion Spring Heifer Calf:

Kynlee Dailey, Kingston, OK, with BK Have Points 050H ET, sired by H The Profit 8426 ET.

Horned Reserve Champion Spring Heifer Calf:
Hayes Devine, Chickasha, OK, with HAWK Rose 31H ET.

Horned Champion Junior Heifer Calf:

Joel and Marlyn Pecha, Meno, OK, with CMCC Head Over Heels 067H ET, sired by H FHF Advance 628 ET.

Horned Reserve Champion Junior Heifer Calf:

Hannah Pembroke, Beggs, OK, and Riley Huskey, Beggs, OK, with PSC KGB Frosted Rose 0201 ET, sired by TFR KUY Roll The Dice 1326.

Horned Champion Senior Heifer Calf:

Lowry W. (Dru) Hunt IV, Madison, Ga., with JR 955 ET, sired by TFR KU Roll The Dice 1326.

Horned Reserve Champion Senior Heifer Calf:

Landry Allan, Nocona, TX, with BACC 401B MS Becky 978 ET, sired by CRR 109 On Point 559 ET.

Horned Champion Intermediate Yearling Female:

Lauren May, Mineral Point, WI, with Purple Iris 145G, sired by UPS Sensation 2296 ET.

Horned Reserve Champion Intermediate Yearling Female:

Hadley and Wyatt Dunklau, Wayne, NE, with SCC 1640 Cami 935G, sired by SCC GS Ace In The Hole 1640.

Horned Champion Spring Yearling Female:

Mason Allan, Nocona, TX, with KOLT GARW Candi Stock 25 ET, sired by B&C Stock Option 6026D ET.

Horned Reserve Champion Spring Yearling Female:

Thomas, Will and Ben Freking, Alpha, MN, with H BL Miss Spice 938 ET, sired by H Deberard 7454 ET.

Horned Champion Junior Yearling Female:

Vada and Hans Vickland, Longmont, CO, with H BL Miss Spice 923 ET, sired by H Deberard 7454 ET.

Horned Reserve Champion Junior Yearling Female:

Gary and Kathy Buchholz, Waxa-

hachie, TX, with KJ BJ 753D Cher 456G ET.

Polled divisions

Polled Champion Spring Heifer Calf:

Vada and Hans Vickland, Longmont, CO, with H BL Fergie 008 ET, sired by H Montgomery 7437 ET.

Polled Reserve Champion Spring Heifer Calf:

A. Nick Deppe, Maquoketa, IA, with LAND Miss Sensation 0112ET, sired by UPS Sensation 2296 ET.

Polled Champion Junior Heifer Calf:

Fallon Gohr, Madras, OR, with CMCC Happy Points 048H ET, sired by H Deberard 7454 ET.

Polled Reserve Champion Junior Heifer Calf:

Beau Ann Graves, Chillicothe, Mo., with TKCC Diamond Club 001 ET, sired by CH High Roller 756 ET.

Polled Champion Senior Heifer Calf:

Mason Allan, Nocona, TX, with BACC 612 Hadley 965 ET, sired by KJ BJ 58Z Contender D56 ET.

Polled Reserve Champion Senior Heifer Calf:

Lauren May, Mineral Point, WI, with Purple HB LMAY Star 189G, sired by UPS Sensation 2296 ET.

Polled Champion Intermediate Yearling Female:

Vada and Hans Vickland, Longmont, CO, with H SCG HCC Diana 736G ET, sired by H Montgomery 7437 ET.

Polled Reserve Champion Intermediate Yearling Female:

Lauren, Brady and Nicholas Jones, Darlington, WI, with DeL-Hawk Callen 48G ET, sired by CRR 109 Catapult 322.

Polled Champion Spring Yearling Female:

Mason Allan, Nocona, TX, with SULL Cashin Harley 9313G ET, sired by DKF RO Cash Flow 0245 ET.

Polled Reserve Champion Spring Yearling Female:

Sam and Julia Barron, Lenapah, OK, with BK Genuine Sweets 956G ET, sired by H FHF Authority 6026 ET.

Polled Champion Junior Yearling Female:

Alexis Griswold, Stillwater, OK, with C BAR1 Classy Lass 9153, sired by T/R BPF American Classic 561CET.

Polled Reserve Champion Junior Yearling Female:

Hans and Vada Vickland, Longmont, CO, with H KFL Pixie 9372 ET, sired by H Montgomery 7437 ET.





Annual Bull Sale

FRIDAY, FEBRUARY 19, 2021

12:00 PM CST - AT THE RANCH - THEDFORD, NE

NEBRASKA'S LARGEST MULTI-BREED BULL SALE

Selling 350+ Bulls 170+ HEREFORD / 140+ ANGUS / 40+ SIMANGUS
Yearlings and Coming Two-Year Old Bulls / Also Selling Large Groups of Commercial Females

LOT 1 H PERFECTO 0020 ET #44175542



HOMOZYGOUS
POLLED

CED	BW	WW	YW	MLK	MARB	REA	CHB
4.8	2.6	76	109	32	0.02	0.71	105

SIRE: LCX PERFECTO 11B ET DAM: NJW 4037 34S DURANGO VACA 135U

LOT 99 H MARK DOMINO 9986 ET #44125455



STRAIGHT
HORNED

CED	BW	WW	YW	MLK	MARB	REA	CHB
4.9	4.1	62	101	33	0.47	0.75	166

SIRE: LIS MARK DOMINO 0945 DAM: HH MISS ADVANCE 1010Y ET

LOT 129 H PG SENSATION 9980 ET #44121828



HOMOZYGOUS
POLLED

CED	BW	WW	YW	MLK	MARB	REA	CHB
7.0	2.9	55	90	28	0.06	0.51	101

SIRE: UPS SENSATION 2296 ET DAM: H JT MIRANDA 2033 ET

LOT 27 H WMS CUDA 0014 ET #44175542



HOMOZYGOUS
POLLED

CED	BW	WW	YW	MLK	MARB	REA	CHB
11.0	0.0	62	94	33	0.23	0.53	130

SIRE: BEHM 100W CUDA 504C DAM: H WMS KELLY 7703 ET

LOT 108 H WMS HOMETOWN 9968 ET #44121833



HOMOZYGOUS
POLLED

CED	BW	WW	YW	MLK	MARB	REA	CHB
3.1	4.9	68	109	31	-0.05	0.65	110

SIRE: NJW 135U 10Y HOMETOWN 27A DAM: FHF 9116 RITA 29Z

LOT 228 Hoffman Jet Black 0061 #19820180



ANGUS

CED	BW	WW	YW	MLK	MARB	REA	\$B	\$C
13	-0.2	85	156	33	0.52	0.98	183	324

SIRE: Bar R Jet Black 5063 DAM: HA Rito Lady 3839

LOT 43 H B FEDERAL 00055 #P-44184614



HOMOZYGOUS
POLLED

CED	BW	WW	YW	MLK	MARB	REA	CHB
2.6	2.3	73	111	26	0.09	0.52	109

SIRE: KBCR 49B FEDERAL 634D DAM: H LADYSPORT 8191

LOT 109 H WMS HOMETOWN 9969 ET #44121832



HOMOZYGOUS
POLLED

CED	BW	WW	YW	MLK	MARB	REA	CHB
6.7	2.2	59	94	31	0.12	0.64	125

SIRE: NJW 135U 10Y HOMETOWN 27A DAM: FHF 9116 RITA 29Z

LOT 428 HOF Growth Fund 9995G #3700455



SIMANGUS

CED	BW	WW	YW	MLK	MARB	REA	API	TI
15.8	0.8	91.3	146.8	22.6	0.24	0.54	126.1	85.3

SIRE: Deer Valley Growth Fund DAM: JF Ebony's Joy 709T

OFFICE 308.645.2279 | JASON 530.604.5096 | DENNY 406.425.0859
39575 E. Antelope Valley Road | Thedford, NE 69166

HoffmanRanch.com

WATCH AND BID LIVE



Champions from Cattlemen's Congress

Champion Bulls on page 44.



Grand Champion Horned Female, Grand Champion Junior Female and Supreme Champion Female — Lauren May, Mineral Point, WI with Purple Iris 145G.



Horned Reserve Champion Bull — Barber Ranch, Channing, TX with BR 109 Catapult G032 ET sired by CRR 719 Catapult 109.



Champion Pen of 5 Bulls — Jensen Bros., Courtland, KS



Reserve Pen of 5 Bulls — Delaney Herefords, Lake Benton, MN.



Champion Pen of 3 Heifers — Buck Cattle Co., Madill, OK



Reserve Champion Pen of 3 Heifers — Delaney Herefords, Lake Benton, MN

(continued on page 48)



**GREATER
OMAHA®**

PROVIDING THE HIGHEST QUALITY BEEF

- 13 consecutive growth years in pounds sold and carcasses certified.
- More pounds per capita of Hereford Beef is sold in this region (retail and restaurants) than anywhere else in the US. Go local.



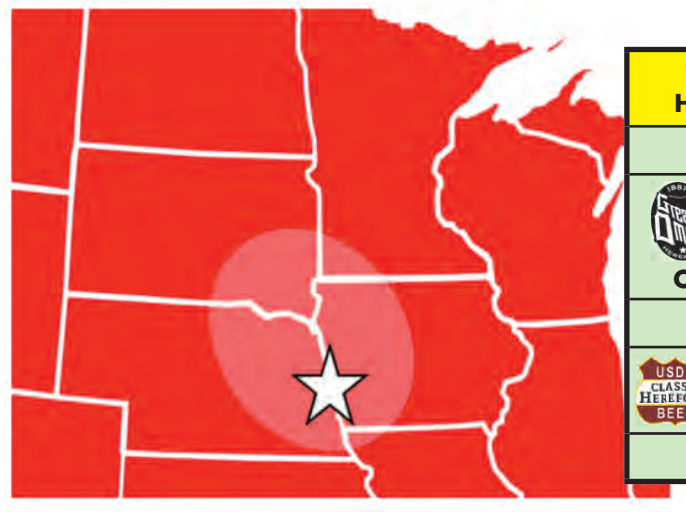

Courtesy of
Ellefson Hereford Ranch,
Westport, SD

The Best Hereford Beef Can Now Be Found Local



G.O. HERFORD GRID for ENGLISH CATTLE ONLY

Majority white faced requirement. Eligible cattle groups to be sold on this grid must appear phenotypically to be of Hereford and or Hereford Cross English breed type with over half of each lot displaying predominant white faces on the steers and heifers as are consistent with Hereford F1 English crossbred breeding.

Values are per Hundred Weight	1 YG	2 YG	3 YG	4 YG	5 YG
All Prime	23	18	15	10	5
  	13	8	5	4	2
Choice or Higher					
Fallout Choice	8	3	Par	-15	-20
 Upper Select	3	3	0	-4	-7
Fallout Select	-2	-5	-10	-25	-30

*Greater Omaha Classic Hereford Beef (USDA AMS Schedule G-103A Carcasses under 1050lbs) shall be awarded \$25/head. All other premiums paid per cwt.

*Only one per hundred weight premium or discount shall be applied to each carcass starting at the base bid.

*Carcasses 1051 lbs or Heavier will be discounted -10 and will not qualify for any premiums.

*Carcass Data can be requested at time of sale for an additional \$6 per head

*Dark cutters/ Standard Grade/ No roll and +30 Month carcasses will be discounted -20 and will not qualify for any premiums.

***Large Supplier Premium:** Suppliers of 1,000 hd or more of Hereford qualifiers in any calendar year (with a pre commitment- forward contract or an agreement to selling in the future) shall receive \$25/hd for the 1000 hd with an additional \$10,000 (\$10/hd) paid when the 1,000 hd of Hereford qualifiers is harvested. Thereafter these suppliers will receive a premium of \$35/hd for Hereford qualifiers harvested after 1000 hd within the same calendar year.

Please Contact:

Brad Ellefson (*Hereford Feeder Cattle Coordinator*).....**(605) 216-6010**

For All Other Inquiries Contact:

Head Finished Cattle Buyer

Chris Peterson
(402) 380-9616

Cattle Buyer

David Grant
(507) 220-0192

Cattle Buyer

Jim Williams
(303) 222-0170

Champions from Cattlemen's Congress



JUNIOR SHOW: Reserve Heifer — Will Freking, MN.



Reserve Champion Pen of 3 Bulls — Barber Ranch, Channing, TX.

Champion Pen of 3 Bulls — GKB Cattle, Waxahachie, TX.

Polled Reserve Champion Bull — JMS Ranch, Carthage, TX; Morris Hereford Farms, Carthage, TX; Kirbie Day Sims, Waxahachie, TX; and Neal McCoy Longview, TX, with KLD RW Marksman D87 ET, sired by UPS Sensation 2296 ET.

Horned Reserve Female — Mason Allan with KOLT GARW Candi Stock 25 ET.

Polled Champion Female — Alexis Griswold with C BAR1 Classy Lass 9153.

Polled Reserve Champion Female — Hans and Vada Vickland with H KFL Pixie 9372 ET.

Polled Reserve Champion Bull — JMS Ranch, Carthage, Texas; Morris Hereford Farms, Carthage, Texas; Kirbie Day Sims, Waxahachie, Texas; and Neal McCoy Longview, Texas, with KLD RW Marksman D87 ET, sired by UPS Sensation 2296 ET.

More Champion photos will run in the March issue if they become available.

Through Fire, A Vision was Born Discover the DEX: Dakota Events Complex

For 135 years, the South Dakota State Fair has been a place to celebrate youth and agriculture. Since the late 1970s, the Open Class Beef Complex has been a part of that celebration. It's held many memories and has been an important part of the culture of the South Dakota State Fairgrounds.

On October 31, 2020, early Halloween morning, that all changed with a fire that destroyed the 96,000 square foot building.

Out of adversity comes opportunity. It is our generation's time to bring this vision to life. Discover the DEX. Help us build the DEX: Dakota Events Complex - the new multipurpose livestock and equestrian complex at the South Dakota State Fairgrounds.

Design the DEX

The DEX will feature:

- 200,000 square foot, one-of-a-kind, livestock and equestrian facility that will set a new standard for hosting local and national events.

- 7,000 seats will hold spectators from around the globe, as they wit-

ness events brought to South Dakota never thought possible.

- The capacity to host two full size equestrian arenas, larger livestock shows, concerts, auto thrill shows, and events throughout the year make this complex unmatched.

The footprint will encompass the area abandoned by the Beef Complex, that is scheduled to be demolished by February of 2021, and replace the 37,000 square foot Sheep Barn, that has long outlived its useful life.

For the annual South Dakota State Fair, the capacity is expected to be 2,000 head of show cattle. Open class and 4-H beef will call this new livestock facility home. A commitment will be made to work with sheep and goat exhibitors to improve and modify the existing 4-H Livestock Complex to make sure it is done right and meet their expectations as they move to this new home. This will allow for species specific barns across the grounds, a trend favored by exhibitors, and address livestock transportation safety issues on the fairgrounds.

Vision Timeline

Demolition of the Open Class Beef Complex began in December, with project design efforts following in Spring 2021. A groundbreaking ceremony will be held during the 2021 fair and the DEX will be up and running in time for the 2022 State Fair.



**Pictures are renderings and subject to change.*

Discover the DEX

The estimated cost of the DEX is \$19 million. To pay for the project, Governor Noem is asking the legislature for \$12 million in one-time funds. We are very grateful for Governor Noem's support of the project. If you are a fan of the fair, please ask your legislators to support the funding package. The one-time funds, plus insurance payments from the fire leaves \$4 million to be raised by the State Fair Foundation.

Donate to the DEX. It is a "big ask" but it is time for us to rally together and bring a pool of \$4 million dollars, still needed to complete this

vision. The task force, lead by the South Dakota State Fair Foundation, is asking for you to help us reach that mark now so we can meet the deadline of a Grand Opening at the 2022 South Dakota State Fair.

The South Dakota State Fair Foundation announced 'Discover the DEX' fundraising campaign to help fundraise the remaining \$4 million dollars.

(From the SD State Fair website)

North Dakota Hereford Association Honors Voight, Baumgarten at 2020 Banquet

Commercial Producer of the Year

Casey Voight, Voight Ranch, Beulah, ND, was selected as North Dakota Hereford Association's (NDHA) Commercial Producer of the Year.

His parents started the ranch in 1971 running predominantly Hereford cows and bulls. Casey came home and took over in 1996, he says.

"There are a lot of choices you can make out there, as an independent producer, but I think crossbreeding with Hereford bulls has been one of the better decisions I've made over the years.

The goal is to get the F-1 cross in our programs. Eventually I want to get them to go for the heterosis, so Herefords are a natural choice.

It would be hard to truly add up all the benefits of the Hereford cross. Initially you do it for heterosis, for the weight gain, but I think we are getting more vigor at birth, better dispositions. To add up all those benefits, there are a ton of them.

I would say my breeding decisions reflect in the females. The ultimate goal is to get the daughters to bring as much money as the steers, to increase heifer value and a lot of that



Casey Voight

comes from the F-1 cross. And then the weight gain on our steers, we've basically put on 70-75 pounds weaning weight in 12 years."

I think the Hereford sires I've been purchasing are putting a lot more muscle mass to them, a lot more depth of rib, and a lot of muscle definition and that shows up in the cows for eternity."

Registered Producer of the Year



Jake and Rollie Baumgarten, Baumgarten Herefords

Baumgarten Herefords of Belfield, ND was named 2020 North Dakota Hereford Association Producer of the Year.

The herd was started in 1914 by Ben Hans whose daughter Gertrude would later marry Richard Baumgarten, Rollie's grandfather. As a dowry, Ben gave Richard several registered bred cows, setting the foundation for the Baumgarten herd.

Today, the operation is based on cattle that perform on grass and feed, sound structure, with well balanced traits, backed by mothers with pretty

udders that can feed a calf to heavy weaning weights.

The Baumgarten bulls are not the result of single trait selection yet are the result of quality cattle that cover a variety of today's needs. They are not the result of typical trends yet are phenotypically ideal and still maintain abundant performance to make customers' operations cash flow.

In January 2020, they exhibited the Champion Carload at the National Western Stock Show (NWSS), one of the most prestigious awards at the NWSS.

WE'RE PROUD TO BE OFFERING THESE BULLS UP FOR SALE AT THE BLACK HILLS STOCK SHOW AND WATERTOWN WINTER FARM SHOW



Black Hills Stock Show
Wednesday, February 3, 2021
Rapid City, SD



WFH 81E HISTORY 11H

44172911 • Sire: NJW 160B 028X HISTORIC 81E ET
CE 1.8 BW 2.7 WW 55 YW 85 M 34 MG 61
REA .75 MRB .08 CHB\$ 122



WFH 81E RETORIC 101H

44190110 • Sire: NJW 160B 028X HISTORIC 81E ET
CE 3.5 BW 2.4 WW 61 YW 97 M 35 MG 65
REA .66 MRB .10 CHB\$ 118



Watertown Winter Farm Show
Wednesday, February 10, 2021
Watertown, SD



WFH 632 VOYAGER 51G ET

44118719 • Sire: CHURCHILL PILGRIM 632D ET
CE 3.9 BW 3.5 WW 70 YW 117 M 33 MG 68
REA .37 MRB .01 CHB\$ 115

WALSH FAMILY HEREFORDS

Tom: (320) 760-2607
Jack: (320) 368-0225
Halle: (320) 444-7914
jackson.walsh.wfh@gmail.com



Videos available on www.thelivestocklink.com

The Livestock Link

North Dakota Hereford Association News



2021 NDHA Royalty — Left to right, NDHA 2021 Princess, Josie Dallman and 2021 Queen is Emma Neshem.

North Star Classic Hereford Sale
Saturday, Dec. 5, 2021
Valley City, North Dakota
Auctioneer: Andy Mrnak
Sale Manager: Joana Friesz

6 Open Hereford Heifers — \$2,500
2 Hereford Steers — \$1,200

High Sellers:

Lot 7, DF Heather 4H ET, 3/11/20 by NJW 135U 10Y Hometown 27A, consigned by Donnelly Farms, Valley City, ND, sold to Kaleb Neshem, Berthold, ND, \$2,900.

Two heifers tied for second high-sell honors for \$2,750 each.

Lot 4, TTFL 1701 8Y Holly 2004, 2/22/20 by NJW 73S W18 Home-grown 8Y ET, consigned by Friesz Livestock, New Salem, ND, sold to Tim Nagler, Danvers, MN, \$2,750.

Lot 6, TTFL 1601 203D Ruby 2012, 2/27/20, by NJW 76S 27A Long Range 203D ET, consigned by Friesz Livestock, sold to Morgan Sip, Ada, MN, \$2,750.

Lot 2, DF Hazel 1H, 1/20/20, by TFR KU Roll the Dice 1326, consigned by Donnelly Farms, sold to Addison Neshem of Granville, \$2,400.

Lot 9, OHR Dude 6032 CT 136H, consigned by Olson Hereford Ranch, sold to Lily Anderson, Farwell, MN, \$1,400.

The donation heifer was from Stroh Hereford Ranch, Killdeer, ND. Tickets sold for \$5,600. Heifer was won by Steve Wolff, Oakes, ND.

NDHA Board

Pres. – Carl Olson
 Vice Pres. – Zachary Tessier
 Sec./treas. – Joana Friesz
 Directors –
 New - Logan Behm, Beulah
 New - Dan Donnelly, Valley City
 Others :
 Leon Seefeld
 Mark Giedd
 Andy Mrnak
 Matt Stroh
 Christopher Rockeman



NDHA Heifer grants were presented at the North Star Classic events in December 2020 in Valley City, ND. Pictured are (left to right) Carl Olson (NDHA president), Kasi Holm, (2020 NDHA Queen), Miranda Novodvorsky, Trenton Sip, Morgan Sip, Kaleb Neshem, Drew Anderson (\$250 NDHA grant recipients), Emma Neshem, \$500 Andrew Dosch Memorial Heifer grant recipient, and Josie Dallman (both 2020 NDHA princesses).



Memorial Grants — Pictured are the recipients of the Andrew Dosch Memorial Grant and the Klein Family Memorial Grant (left to right), Bella Pressnall, Randolph, MN recipient of the \$500 Andrew Dosch Memorial Grant given by Larry Tinjum Family, Powers Lake, ND; Josie Dahlman, 2020 NDHA princess; Emma Neshem, recipient of the \$500 Klein Family Memorial Grant and 2020 NDHA princess; Brooke Kunz, 2019 NDHA Queen; Kasi Holm, 2020 NDHA Queen; Kaylee Erdmann, Dylan Cargo, Kaleb Neshem - \$250 NDHA grant recipients and Carl Olson, NDHA president.



2020 Donation Heifer — 2020 North Star Classic Donation Heifer donor is Stroh Hereford Ranch, Killdeer, ND. Pictured (left to right) are Kasi Holm, 2020 NDHA Queen, Steve Wolff, winner of heifer, Matt Stroh, Emma Neshem and Josie Dallman, 2020 NDHA Princesses.



2019 Donation Heifer — 2019 North Star Classic Donation Heifer donor was Mrnak Herefords, Bowman, ND. The heifer was won by Logan Hoffman, Wheatland, ND.

South Dakota Hereford Tidbits



SDHA Heifer grants were presented at the South Dakota Excellence sale in Brookings, SD. Recipients were (not in order of photo) Braydon Kroll, Brooklyn Becker, Brooklyn Marshall, Callianna Halverson, Chloe Thelan, Cooper Olawsky, Courtney Schuette, Deegn Moes, Hayden Thelen, Hunter Heezen, Jacie Fogarty, Jayna Blume, Kolt Becker, Lane Halverson, Lincoln Kroll, Lyla Bothe, Macy Josephsen, Mick Lindstrom, Natalie Marshall, Nathan Bothe, Paxtyn Moes, Rebecca Milbrandt-Schuette, Riley Rasmussen, Shaedan Rasmussen, Sophia Fogarty and Tyler Rasmussen.



Lindsay Wolles leading an animal into the SD Excellence sale ring.



Ross Potter, Steve and Jay Kloos at the Excellence sale.



Dave Stenberg (left) and Art Handel.

South Dakota Hereford Association board members for 2021 are (left to right) Matt Zens (vice pres.), Allie Jensen (manager), Matt Knock, Lori Peskey (president), Dan Fawcett, Jeff Gerlach and Ryan Ollerich. Not pictures is Seth Zilverberg.



SHR

SINCE 1935

STOREY

HEREFORD RANCH

AVAILABLE NOW.

FIRST COME, FIRST SERVED.

We keep only the best and cut the rest. 30 ELITE YEARLING BULLS AVAILABLE JAN 1, 2021

CHUCK AND KATHY KOHLBECK, GARRETT AND KATELYN KNEBEL
BOZEMAN, MT | facebook.com/storeyherefordranch | shr@storeyherefordranch.com
 Chuck (406) 580-8255, Garrett (219) 508-2657, Katelyn (406) 580-9565

Bulls sired by: Bottom Line, Bankroll, Cash Flow, Frontier 174E, and much more

Obituaries....

Fay Ellis

Fay Ellis Margaret Fay Ellis ('Fay') passed quietly on Thursday, November 12, 2020 in Billings, MT.

Margaret Fay Holmes was born to Daniel Holmes and Margery Pring and grew up in Colorado Springs, CO.

She attended Colorado State University (CSU), was the Pikes Peak or Bust Rodeo Queen and Colorado State Dairy Princess. While studying Animal Husbandry at CSU, she met George Ellis and they soon married and moved to the family farm in Indiana where they had three children.

In 1970 the family moved to Montana where they managed Beartooth Ranch in Columbus and in 1979 were able to purchase a partnership in the historic ranch from founder Vern Sanders. Fay was instrumental in day-to-day operations and as many know, hospitality was second to none for guests, employees and family. She made everyone feel welcome and was a "second mother" to countless people that stayed in her home and worked at the ranch.

She was a founding member of the National Organization of Poll-Ettes, established for supporting women and youth in the Hereford business, served in several local and national livestock organizations and was a tireless supporter of livestock youth events.

The arts were a passion for Fay and she exposed her family and friends to all forms of art and music. She was nationally recognized for her volunteering support of the arts, was a lifelong supporter of the Billings Symphony and served over 40 years on the Symphony Board. From 1976 to 2016, she served as Secretary, Vice President, and President, and also worked on Events Programming, Development, Strategic Planning, and Finance committees for the Billings Symphony.

She gave selflessly and was proud to serve, as so much of what the Billings Symphony is today has been touched and influenced by her input and guidance.

Fay was an inspiration to all she met, no matter what was on her plate. Her warm smile and twinkle in her eye made you feel instantly comfortable, she was always interested in what you were doing. We will miss the steady guiding hand, the loving Mother, Grandmother, Great Grandmother and the rare and truly caring friend.

She is survived by children Debbie Andras (J.C.), Dan Ellis (Lori), Donna Todd, and grandchildren John Andras (Cathy), Geoff Andras, Whitney Andras, Logan Todd (Jessica), Dillon Todd (Cindy) and great

grandchildren Millie Ryan Foundation of American (HYFA) Poll-Ette Founders Scholarships. Andras and Eleanor Fay Todd.

In lieu of flowers, donations can be made to the Billings Symphony or Hereford Youth Foundation of America (HYFA) Poll-Ette Founders Scholarships.

Betty Dean

Betty E. Dean, 97, of Wessington Springs, SD, passed away September 26, 2020 at the Weskota Manor Nursing Home.

Betty Elaine Schaefer was born on September 5, 1923 in Wessington Springs, SD as the eldest daughter of George and Effie (McVey) Schaefer. She attended country school and later graduated from Wessington Springs High School in 1941. Betty then enrolled at Northern State Teachers College in Aberdeen, SD where she earned her teaching certificate.

She returned home to teach for the next three years at a one-room country school in western Jerauld County.

On March 5, 1944, she married Harold Dean in her parents' home. Into this marriage, five sons were born: Tom, Larry, Dick, Scott and Greg.

Betty worked tirelessly to create a comfortable and loving home. She was a tremendous cook who took pride in being able to craft an impromptu meal for cattle buyers, combiners, after church guests or any number of assorted family members. She took great care in preparing assorted baked goods including her special cinnamon rolls and she was known far and wide for her dill pickles. Betty also took great pride in the abundant fresh vegetables which were annually produced from her large backyard garden, and the bushels of fresh apples which she turned into some of the best homemade applesauce in Jerauld County.

Betty also had a great memory and was able to relay information about relatives, friends, community happenings and weather events from times gone by, but it was her love of family that was the centerpiece of her life. She placed the needs of her husband and family above herself and delighted in watching Harold and the boys take part in numerous activities like church activities, 4-H, athletics and school events.



Fay Ellis

She was a member of Templeton United Church of Christ for more than 70 years, and recently was inducted into the Daughters of the American Revolution.

Betty is survived by four sons: Tom (Kathy) Dean, Wessington Springs, SD; Larry (Eileen) Dean, Mequon, WI; Dick, Wessington Springs, SD, and Greg (Jill) Dean, Pierre, SD; eight grandchildren: Gwyneth (Pat) Dean-Fastnacht, Alex (Sara) Dean, Carl (Daniela) Dean, Katie (Zach) Bloom, Sarah Dean, Blake Dean, Bradley Dean and Bennett Dean; nine great-grandchildren: Owen Witte, John Witte, Caroline Witte, Elliott Dean, Kate Dean, Molly Bloom, Robbie Bloom, Elena Garth and Henry Dean; her sister, Peggy Wedell, Shoreview, MN and many beloved nieces and nephews.

She was preceded in death by her parents and an infant son, Scott.

Memorials in tribute to Betty may be forwarded to Templeton United Church of Christ in Wessington Springs.

Harold Dean

Harold Dean, 100, of Wessington Springs, SD passed away September 30, 2020 at the Weskota Manor Nursing Home.

Harold Powell Dean was born at home on April 20, 1920 at the farm west of Wessington Springs. He was the second son of Roscoe and Kate (Powell) Dean. He attended country school and later graduated from Wessington Springs High School in 1938. Harold enrolled at Wessington Springs Junior College for one year before returning home to the family farm.

On March 5, 1944, he married Betty Schaefer at the home of her parents. Into this marriage, five sons were born: Tom, Larry, Dick, Scott and Greg.

Harold loved the farm on which he was born and raised. Working with his father, they established one of the earliest and finest herds of registered Polled Hereford cattle in the Midwest. For many years he organized an annual cattle judging school for Jerauld Co. 4-H members which usually was both an educational and social success. The annual bull sale was a high point for Harold that would attract buyers from near and far. He was a member of the American Hereford Association for more than 50 years and was recognized with numerous awards for his achievements within the cattle industry.

And while cattle and crops paid the bills, quarter horses were Harold's passion. His love of horses dated back to his early days when he would ride his favorite horses for both work and fun. In his youth and through his early adulthood, Harold would compete in horse shows across the state and often brought home trophies

and ribbons for his success. In 2012 Harold received an award from the Wessington Springs Foothills Rodeo Assn. in recognition of his long-term support. He was honored by the American Quarter Horse Association with its Legacy Breeder award and was recognized at a state wide event by the S.D Quarter Horse Assn. in 2018.

He was a lifelong member of Templeton United Church of Christ and the Jerauld County Farm Bureau.

Harold is survived by his four sons: Tom (Kathy) Dean, Wessington Springs, SD; Larry (Eileen) Dean, Mequon, WI; Dick, Wessington Springs, SD, and Greg (Jill) Dean, Pierre, SD; eight grandchildren: Gwyneth (Pat) Dean-Fastnacht, Alex (Sara) Dean, Carl (Daniela) Dean, Katie (Zach) Bloom, Sarah Dean, Blake Dean, Bradley Dean and Bennett Dean; nine great-grandchildren: Owen Witte, John Witte, Caroline Witte, Elliott Dean, Kate Dean, Molly Bloom, Robbie Bloom, Elena Garth and Henry Dean; his sister-in-law, Peggy Wedell, Shoreview, MN and many beloved nieces and nephews.

He was preceded in death by his wife of 76 years, Betty, his parents, and an infant son, Scott.

Memorial tributes to Harold can be directed to Templeton United Church of Christ, in care of Tom Dean, PO Box 335 Wessington Springs, SD, 57382.

Marvin J. Espenscheid

Marvin J. Espenscheid, age 80, of Argyle, WI passed away at his home on Monday, December 07, 2020.

He was born on October 05, 1940, in Rockford, IL the son of Milton and Leona (Yokers) Espenscheid. Marvin graduated from Pecatonica High School in 1958 and attended the University of Illinois. He was united in marriage to Ruth Lehto on September 2, 1961 in Rockford, IL. He loved his family and his Hereford cattle.

Marvin is survived by his wife: Ruth Espenscheid; six children: Sarah (Kevin) Lueschow, Ben (Bev) Espenscheid, Jon (Shannon) Espenscheid, Thad (Meredith) Espenscheid, Amy Espenscheid, and Carrie Espenscheid; sixteen grandchildren; four great-grandchildren; one sister: Marilyn Bicksler. He is preceded in death by his parents; and one brother: Gary Espenscheid.

Marvin was a member of the Argyle Lutheran Church in Argyle, American Hereford Association, Wisconsin Hereford Association, Wisconsin Livestock Breeders Association, and Wisconsin Beef Improvement Association. Marvin was in the purebred cattle business for over 52 years. He will be fondly missed by his family, friends, and neighbors. In lieu of flowers, memorials may be directed to the family.

(continued on page 63)

HEREFORD America

Largest Privately Owned Hereford
Newspaper in North America

605/866-4495

www.HerefordAmerica.com
jbh@herefordamerica.com

Ads for the March issue
are due February 5th.

E-mail ad materials to
jbh@herefordamerica.com
Next ads due Feb. 5.

AD RATES

Size	Black & White	1 Extra Color	4-Color
2-Page Spread	\$1600	\$1750	\$2050
Full Page	\$950	\$1025	\$1200
1/2 Page (vertical, 2 or 3 col.)	\$525	\$575	\$675
1/2 Page (horizontal)	\$500	\$550	\$650
1/3 Page	\$400	\$425	\$525
1/4 Page	\$250	\$300	\$350M
Photos	\$5 each		\$10 each





CALL US TO SCHEDULE YOUR NEXT SALE!

The **Livestock** *Link*™

THE *Best* IN LIVESTOCK VIDEOS AND VIDEO SALES

VIDEOING & VIDEO SALES



Our videographers and editors pay attention to every detail. We use the biggest high-definition TV screens in the business for your video sales.

FULL SERVICE CLERKING



Full clerking services with detailed reports including sale summary, media reports, sire reports, insurance reports, load out and delivery sheets and more.

LIVE INTERNET SALES & BIDDING



Live internet sales with full feature bidding. For more information or assistance please contact Aaron Friedt at 701/590-9597 or E-mail: aaron@TheLivestockLink.com

**— INQUIRE ABOUT THE TOTAL PACKAGE —
VIDEOING, VIDEO SALE, ONLINE AND CLERKING**



Marc Hotchkiss - 605/210-1956
marc@TheLivestockLink.com

Phil Eggers - 605/351-5438
phil@TheLivestockLink.com

WWW.THELIVESTOCKLINK.COM

AUCTIONEERS

BALOG Auction Services, Inc.

Box 786
Lethbridge, Alberta T1J 3Z6
Canada
(403) 320-1980
1-877-320-1988
Fax: (403) 320-2660
www.balogauction.com



Rowdy BENSON
Land & Livestock Auctioneer
(605) 569-1493



DALE STITH
Auctioneer
5239 Old Sardis Pike
Mays Lick, KY 41055
cell 918-760-1550
dalestith@yahoo.com

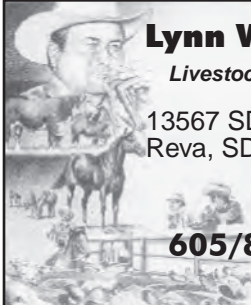

Lynn Weishaar
Livestock Auctioneer
13567 SD Highway 79
Reva, SD 57651
605/866-4670



Scott WEISHAAR
SENTINEL BUTTE, ND
701-872-5299 • 701-426-6826
weishaarauction@gmail.com
LIVESTOCK AUCTIONEER

Seth Weishaar
Livestock Auctioneer
Bringing purebred & commercial cattlemen together.

- ♦ Purebred
- ♦ Commercial
- ♦ Cattle

11639 Snoma Rd.
Belle Fourche, SD 57717
(605) 210-1124
(605) 892-2640

THE BEST IN LIVESTOCK VIDEO PRESENTATION

The Livestock Link™

Check out the latest VIDEOS at www.thelivestocklink.com

HEREFORD America

The nation's leader
in Hereford news and commentary
for 24 years.

Read in every U.S. state
plus 6 foreign countries.

www.HerefordAmerica.com

AUCTION BARN

LEMMON LIVESTOCK, INC.
Box 477
Lemmon, South Dakota 57638

Phone 605-374-3877
or 1-800-822-8853

Paul Huffman, General Manager • 605-645-2493
Chad Hetzel, Assistant Manager • 701-376-3748
• Sales Every Wednesday •

We feature
Hereford & Hereford-X Cattle in Special Sales
www.lemmonlivestock.com

CALIFORNIA

Line 1
PEDRETTI DOMINOS



1975 E. Roosevelt Rd.
El Nido, CA 95317

Gino & Mona Pedretti (209) 756-1609
Mark St. Pierre (209) 233-1406
Gino Pedretti Jr. (209) 756-2088

Schohr Herefords
P.O. Box 391 • Gridley, CA 95948
Carl & Susan: 530-846-4354
E-mail: ricencows@schohr.com



Selling bulls and heifers
by private treaty.
Contact us for semen.

CANADA

BAR PIPE Hereford Ranch

Generation after generation, same trusted brand.

Jay Cross: (403) 978-2767
Doug Finseth, Mgr.: (403) 938-7726
Okotoks, AB
www.barpipe.com

Blair-Athol
POLLED HEREFORDS
Duncan & Val Lees • 306-577-9703
Jeff & Grace Lees • 306-577-1375

Take advantage of the weak Canadian Dollar!

Annual Bull Sale
1st Friday in April
Annual Female Sale
3rd Sunday in October

ARCOLA, Saskatchewan Canada
All cattle are exportable to the USA, we are only 60 miles north of the border!

WWW.BLAIRATHOLFARMS.COM

Lilybrook Herefords, Inc.
Practical, Efficient Cattle Are Our Livelihood!

Andy Schuepbach
Box 2044
Claresholm, AB, Canada
T0L 0T0



Phone: 403/625-4693 • Cell: 403/625-6316
Fax: 403/625-1500
andy@lilybrookherefords.com
www.lilybrookherefords.com

Female Sale Dec. 3 2021

NHP
NELSON-HIRSCH
PUREBREDS
Running 800 Hereford and 300 Angus Cows

Grant Hirsche (403) 652-8254
Jimmy Nelson (403) 635-7075
For information and photos, visit our website:
WWW.NHPUREBREDS.COM

Bull Sale March 11 2021



P.O. Box 2330
Warman, SK S0K 4S0
Ph: 306-933-4200
Fax: 306-934-0744
info@tbarc.com
www.buyagro.com

CHRIS POLEY: 306-220-5006
SHANE MICHELSON: 403-363-9973
BEN WRIGHT: 519-374-3335

ULRICH
HEREFORD RANCH INC.
"Performance Tested Herefords"
Bull Sale • Feb. 23, 2021

Hans Ulrich Peter Ulrich
Cell (403) 625-1036

Email: peter@ulrichherefords.com
Website: www.ulrichherefords.com
Box 843, Claresholm, AB T0L 0T0
From Claresholm, 8 mi. (12.8 km) E, 4 mi. (6.4 km) N, 1/4 mi. E.

COLORADO

Total Performance Based on a Strong
Foundation of Working Mothers

COYOTE RIDGE RANCH
18300 C.R. 43
LaSalle, CO 80645
Hampton and Kay Cornelius
970-396-2935
Jane Evans Cornelius • 970-371-0500
www.coyoteridgeherefords.com



Ernst Herefords
Marshall Ernst Family
Windsor, CO 80550
970-381-6316
www.ernstherefords.com

BULL SALE
March 17, 2021 • 1 p.m.
at Atkinson Stockyards, LLC
Atkinson, NE



IDaho



Shaw Cattle Co.
22993 Howe Rd.
Caldwell, ID 83607
www.shawcattle.com

Greg: (208) 459-3029
Sam: (208) 880-9044
Tucker: (208) 899-0455
Ron Shurtz: (208) 431-3311

THE BULL BUSINESS BRANDSM
ANGUS HEREFORD RED ANGUS

WOODEN SHOE FARMS
Neal Ward
673 N. 825 W. • Blackfoot, ID 83221
Cell (208) 680-0320 • Home (208) 684-5252
woodenshoefarms@gmail.com

HERD SIRES:
Topp Mr. Hereford
Topp Pioneer 206E
White Hawk Warrior



High Altitude
PAP Tested
Since 1980 at 8,000 ft. +

MIKE FUCHS
HEREFORDS
3673 Co. Rd. 14
Del Norte, CO 81132
Mike 719/657-2519

Practical
Proven
Real World
Cattle

• Annual Sale Dec. 2021 •
mikefuchsherefords@gmail.com



STRANG HEREFORDS
High Altitude
PAP Tested
Cattle

Bull & Heifer Private Treaty Sales

Mary Strang & Family
970-878-5362; Cell 970-270-4445
2969 RBC 8, Meeker, CO 81641
strangherefords@gmail.com strangherefords.com



ILLINOIS



Baker Farms
1278 E. 20th Rd. • Streator, IL 61364
Fred • Debby
Sarah • Susan • John
Phone: (815) 672-3491 • Mobile: (815) 257-3491
Fax: (815) 672-1984

ELLIS FARMS
Sale April 2021
Phil and Joyce Ellis
26455 N. 2300th St. • Chrisman, IL 61924
765-665-3207
Matt and Lisa 217-712-0635
Joe and Lauri 765-366-5390
Call us or visit our website for more information.
www.efbeef.com

QUALITY & PERFORMANCE SINCE 1919

Milligan Herefords
481 Church Rd.
Kings, IL 61068
JAMES (815) 761-1523
MALCOLM (815) 761-8462

Bar-S LHF

Mark Stephens Pete Loehr
704 Virginia Ave. 113 Northgate Rd.
Taylorville, IL 62568 Peoria, IL 61614
217-825-7913 309-692-6026
www.stephensandloehr.com
Farm is located at:
1777 N. 1000 East Rd., Taylorville, IL 62568

IOWA



Johnson Herefords
Since 1918
Registered Horned & Polled Herefords
Jack & Lynne Johnson
2165 240th St.
Milford, IA 51351
Jack: 712-260-3650 • Lynn: 712-330-7470

WIESE & SONS
GOOD DOIN' BULLS
Bulls • Females • Semen • Embryos
31554 Delta Ave. 712-653-3678
Manning, IA 51455 wiese@mmscts.com
P.O. Box 305 www.wieseandsons.com

HEREFORD America
North America's Largest
Privately Owned Hereford Newspaper
— Est. 1996 —
www.HerefordAmerica.com
Ad Deadlines:
March issue is Feb. 5
April/May issue is March 5
September issue is Aug. 5
October issue is Sept. 5
Nov./Dec. issue is Oct. 5
January issue is Dec. 5
February issue is Jan. 5
Call 605/866-4495
for more information.
E-mail: jbh@herefordamerica.com

KANSAS

B&D Herefords and Angus
1350 NE 100 Ave. • Claflin, KS 67525
Craig Beran Gerald Beran, Jr.
620/587-3709 620/587-3407
620/786-9703 (cell) 620/786-9569 (cell)
Sale Nov. 16, 2021
CATTLE FOR SALE AT THE RANCH

 Registered Herefords SINCE 1965
DAVIS HEREFORDS
Dean & Danny
(785) 256-4643 • (785) 256-4010
29111 Keene Eskridge Rd.
Maple Hill, KS 66507
13 miles west of Topeka on I-70.
3 miles south on Exit 342.

Deewall Family Herefords
Mike Herefords
1074 Hwy. 1 620-635-6511
Mike & Jane Coldwater, KS 67029
Deewall 620-635-5978 (cell)
www.deewallherefords.com

4V RANCH DOUTHIT HEREFORDS
Consistently Producing Ranch Ready Cattle
MARGO DOUTHIT THOMAS DOUTHIT
Co-Manager Co-Manager
785-332-4240 785-332-6094
4V Ranch

Stephen Douthit
Family Farms, Inc.
600 S Lorraine St.
St. Francis, KS 67756
4vranch1@gmail.com
www.4vranchdouthitherefords.com

Bulls & Heifers For Sale
Douthit Herefords
Walter, Megan & Chuck
Douthit-Downey Land & Cattle, LLC
Megan's cell (785) 332-8575
Chuck's cell (785) 332-4034
1805 RS 115
St. Francis, KS 67756
www.douthitherefords.com
megan@douthitherefords.com

FOR ALL YOUR NEEDS IN HERFORD CATTLE
IN KANSAS AND SURROUNDING STATES
THE KANSAS HERFORD ASSOCIATION
Tom Granzow, Secretary-Manager
765 South 3000 Road
Herington, Kansas 67449
785-466-2247 785-466-2226 (FAX)
kansashereford@tctelco.net
www.kansashereford.org

Gustafson Herefords
Gus, Deb and Shelbi Gustafson
Tava and Koy
7477 Davis Creek Road
Junction City, KS 66441
785-238-7306
I-70 exit 303... 7 miles South
Visitors Always Welcome

Granzow Herefords
Tom, Mary & Tobyn Granzow
765 South 3000 Road
Herington, KS 67449
785/466-2247 or 785/466-6438
www.granzowherefords.com

MEMBER OF THE PTP ALLIANCE

FRANK HUG & SONS
Bulls & Females
For Sale Private Treaty
 2556 W. 125th Street
Scranton, KS 66537 
Bob Hug Ed Hug
785/230-0434 785/230-7597
fhug.sons@gmail.com

JENSEN BROS.
Jensen Livestock Agency
Kevin & Sheila Jensen
P.O. Box 197
Courtland, KS 66939
785-374-4372
Kevin: 785-243-6397
jensenks@courtland.net
www.jensenbros.net
Annual Bull Sale: March 4, 2021
The Chosen Sale • Oct. 2021
See us for your next herd sire!

MALONE Hereford Farm
1371 Road F
Emporia, KS 66801
Phone: 620-342-7538
Alton's Cell: 620-794-2358
ammalone@lcwb.coop
Alton, Marie, Brian, Dustin and Michelle Malone

 **MEITLER**
1237 N. 13th Rd
Lucas, KS 67648
meitlercattle@gmail.com
Darris: 785/658-5208
Clint: 785/658-7028
www.meitlercattle.com

"Best of Both Worlds Sale" • 4th Mon. in March
12 noon at the ranch • Dwight, KS
Also selling
65 Hereford Bulls
60 Angus Bulls

Jan: 785-482-3383 • Arden: 785-466-1422
Box 8, Dwight, KS 66849
E-mail: jakoleenbros@tctelco.net
www.oleenbrothers.com

Sandhill Farms
Registered Polled Herefords
Kevin, Vera & Tyler Schultz
2408 280th Ave., Haviland, KS 67059
Phone: (620) 995-4072 • Cell: (620) 546-4570
Tyler Cell: (620) 546-1574
e-mail: kevin@sandhillfarms.com
website: www.sandhillfarms.com
Sale 4th Saturday in March

SMITH CATTLE

Registered Polled Herefords
REDFIELD, KANSAS
Farm: 620-756-4138 Cell: 620-365-1737

Dana Wolford
620-341-3787
2684 Jade Rd.
Durham, KS 67438
WILDCAT HEREFORDS

MINNESOTA

BELL'S RAWHIDE RANCH
Horned & Polled Herefords
F1 Baldy Heifers
Quality Cattle & Horses
7229 56th St. SW
Staples, MN 56479
Roy & Tammy Bell
(218) 397-2579
cell (218) 296-1960
4 miles North of Leader

Cardinal Creek Cattle Co.
at R&R Family Farms
Robert & Rochelle Orsten
RJ & Laura Orsten
James Orsten
8481 15th St. NW
Willmar, MN 56201
Robert 320-894-5286
RJ 320-894-0171
rob@cardinalcreekcattle.com
www.cardinalcreekcattle.com
Bulls and Heifers For Sale Private Treaty
Follow us on Facebook, Instagram and Snapchat

CARLSON FARMS
CF
1470 10th St. N.E.
Murdock, MN 56271
rbmrc1@gmail.com
Ross, Beth, Mallory, Regan
320-366-3726
Rob, Jean, Brett, Bailey, Brook
320-366-3970

Dakitch Hereford Farms
David, Lorie & Mason Kitchell
Matthew, Darci, Dawson & Dutton Kitchell
Michael & Jamie Kitchell
3471 State Highway 200
Ada, MN 56510-9260
Quality, Performance Cattle For Sale
www.dakitchfarms.com 701-799-7690
dakitch@arvig.net Visitors Always Welcome

Delaney Herefords
Jerry & Shelly Delaney
2071 Co. Rd. 101
Lake Benton, MN 56149
Home: 507/368-9284 • Cell: 507/820-0661
jdh@delaneyherefords.com
www.delaneyherefords.com
Cattle for sale at all times.

HANSON HEREFORDS
37590 110TH ST.
COMFREY, MN 56019
JIM 507.829.6756 • JERI 507.828.2211
BRANDON 605.380.7434 • JODY 507.276.8577
Find us on Facebook
JERIHANSON@HOTMAIL.COM
JODYLYNN12@GMAIL.COM

Jones Farms
Dave & Susan Jones
31490 390th St.
LeSueur, MN 56058
(507) 665-3962
(507) 317-5996 cell
Breeding Stock For Sale
Bulls, Heifers, Club Calves,
F1 Baldy Heifers

KLAGES HEREFORDS
Quality beef and seedstock for sale.
Located 9 miles east of Ortonville on Hwy 12 then 1 mile north.
Jeff & Mary Klages
64090 410th Street
Ortonville, MN 56278
320-237-2163 (H)
605-880-0521 (J)
320-305-9047 (M)
jmkklages@earthlink.net

Krogstad Polled Herefords
Les Krogstad Darin Krogstad
3348 430th St. 16765 Welch Shortcut
Fertile, MN 56540 Welch, MN 55089
(218) 945-6213 (651) 485-0159
(218) 289-5685 (cell)
les@krogstadpolledherefords.com
www.krogstadpolledherefords.com

Lawrence Herefords
Since 1957
2477 N.W. Main St. • Coon Rapids, MN 55448
Cattle at Princeton, MN
Bulls & Females For Sale
Doug & JoAnn (763) 755-4930
Bryan & Marytina (763) 389-0625
Bradley & Brigitte (612) 720-1311
E-mail: joannlawrence8@msn.com

Lind Polled Herefords
Since 1958
• Dan • Erika • Susie • Judy •
Contact: Dan Lind
200 E. Grove St.
Rushford, MN 55971
(507) 864-2298
cell: (507) 458-2080
e-mail: Lind2@acegroup.cc
Visitors Always Welcome

Lost Meadows Farm
Registered Polled Herefords
Shawn & Dawn
36860 Rethwisch Lane
Frazee, MN 56544
218.334.4045
Dave & Rhonda Eckert
18513 405th Ave
Frazee, MN 56544
218.334.5732

Polled Herefords • Sales
McIver's Happy Acres
David, Maryln, Scott and Tom McIver
15624 340th Ave. Phone: 320-283-5776
Farwell, MN 56327 Fax: 320-283-6044
mcivers@runestone.net
www.mcivershappyacres.net

Nelson Polled Herefords
Phil • 507-629-3375 1616 Co. Rd. 11
Will • 507-626-0239 Tracy, MN 56175
E-mail: wnelson@westtechwb.com
Herd Bulls
NPH Active in L III TFL X651 Tested 1616ET
T.P.R. EF Beef P230 Frank B497
GENESEEEK NPH Advance Domino 731
NPH Prospector 737
Proud to be a Hereford Breeder

Minnesota Hereford Breeders
Secretary/Treasurer
Kory and Michele Kruse
2075 51st St.
Ellsworth, MN 56129
507-920-5474
kmkruse96@gmail.com
minnesotaherefordbreeders.com

REED Stock Farm
JEFFREY & BONNIE REED
10788 240TH STREET EAST
HAMPTON, MN 55031
WEB: www.reedstockfarm.net
PHONE: 651-503-8907
EMAIL: bonnie.reed@molitorbrothersfarm.com

"Quality" not "Quantity"
Hereford Cattle
Schmidt Herefords
787 70th Avenue
Pipestone, MN 56164
John A. Schmidt Jenna McGunegill
(507) 215-1037 (507) 215-1720

SPRINGWATER SPH Polled Herefords
Troy Williamson
Garretson, SD
507/597-6221
605/254-7875
twilliamson@alliancecom.net

SCHAFFER HEREFORDS
Lester & John Schaffer
FOR SALE:
Bulls
Females
Semen
64664 170th St.
Buffalo Lake, MN 55314
(320) 833-2050
(320) 582-1458 John cell
(320) 582-0489 Les

Walsh Family Herefords
Tom and Lisa Walsh
705 100th St. SE
DeGraff, MN 56271
Home: 320-875-3073,
Cell: 320-760-2607
tom.walsh@riverviewllp.com
Jackson cell: 320-368-0225
Halle cell: 320-444-7914
Bulls and females for sale by private treaty.

Check out the latest VIDEOS at www.thelivestocklink.com

The Livestock Link

Contact us for more information.

Marc Hotchkiss - 605/210-1956
marc@thelivestocklink.com
13823 Beaver Creek Place, Reva, SD 57651

Phil Eggers
605/351-5438
phil@thelivestocklink.com

THE BEST IN LIVESTOCK VIDEO PRESENTATION

Inquire about the total package ... videoing, video sale, online bidding and clerking.

MONTANA

BAYERS HEREFORD RANCH

— Since 1918 —

248 Bayers Lane • Twin Bridges, MT 59754

**Selling Bulls in Friedt Sale
Feb. 10, 2021, Dickinson, ND**

(605) 490-1409 (Jill, cell)

jbh@herefordamerica.com
www.BayersHerefordRanch.com**Beery's Land & Livestock Co.**

VIDA, MONTANA

Private Treaty Sales

www.beeryherefords.com

Eastern Montana's finest Herefords

~ Horned & Polled ~

Matt & Krista

Joanne 406/773-5721

406/773-5710 cell 406/979-5720

Also selling Red Angus bulls & females

**DALLAS
POLLED HEREFORDS**

Don Dallas

Box 532

Canyon Creek MT 59633

406/368-2244 Ranch

406/443-5110 Office

"Mountain Raised Performance Cattle"

DUTTON HEREFORDS190 Sunnyside Ln.
Gold Creek, MT 59733
Dean (406) 288-3330
Cell (406) 240-8014*Registered bulls and commercial
bred heifers for sale.***EGGEN'S
J BAR E RANCH**

Since 1898



Lorrie

Arvid & Linda (406) 765-8219

(406) 895-2657 Jay-De

(406) 765-7068 cell (406) 671-7149

Box 292 • Plentywood, MT 59254

EHLKE HEREFORDSMark, Della, Lacey & Jane'a Ehlke
PO Box 178 • Townsend, MT 59644

Mark: 406/439-4311 • Della: 406/439-4300

www.ehlkeherefords.com

**FEDDES
Herefords**

www.feddes.com

TFeddes@msn.com

Dan (406) 284-6810 • cell 570-1602

Tim (406) 284-6990 • cell 570-4771

2009 Churchill Road
Manhattan, MT 59741-8122**L BAR W
CATTLE COMPANY**

PRODUCTION SALE 3.5.21

(406) 328-4095 ranch

www.LBarW.com | Find Us Facebook

Carl & Denise Loyning

cdloyning@gmail.com L87772@aol.com

406-425-2484 (c) 281-413-2455 (c)

21 Red Barn Lane | Absarokee, MT 59001

McMurry
CattleGenetics for Certified Hereford Beef®
REGISTERED POLLED HEREFORDS

Fred, Doreen and Rebecca McMurry

2027 Iris Lane

Billings, MT 59102

(406) 254-1247

(406) 697-4040 (cell)

(406) 254-1247 (fax)

Ranch 20 miles

east of Billings on

Squaw Creek Road

www.mcmurriecattle.com

mcmurriecattle@gmail.com

**MOHICAN
POLLED HEREFORD FARM**

4551 State Rt. 514

Glenmont, OH 44628

Conard & Nancy Stitzlein (330) 378-3421

Matt Stitzlein (330) 378-3487

**MOHICAN WEST**

3100 Sportsman Park Road

Laurel, MT 59044

Phone/Fax (406) 633-2600

Terry Powlesland (406) 670-8529

**NORTHERN GENETIC
RESOURCE**

www.ngrbulls.com

REAL WORLD - HONEST - GUARANTEED BULLS

Ace & Tara Diemert

230 3700 Rd South

Lothair, MT 59461

406/432-3412

ngrhereford@northerntel.net

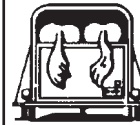
BREEDING HEREFORD
CATTLE SINCE 1945**Steer In Trailer Sales**New & Used
Stock & Horse Trailers
Flatbeds - Mats -
Cargo Trailers

Located at I-90 and Hwy. 287

29 Bronco Drive

Three Forks, MT 59752

www.steerin.com

(406) 285-4300

Fax: (406) 285-4146

1-877-335-5372

**BULLS FOR SALE
PRIVATE TREATY
STOREY
HEREFORD RANCH**10069 River Road
Bozeman, MT 59718

Chuck & Kathy Kohlbeck

Chuck, cell (406) 580-8255

Garrett & Katelyn Knebel

(406) 580-9565

SHR@storeyherefordranch.com

Thomas Herefords

P.O. Box 330055

Gold Creek, MT 59733

Bulls & Heifers for Sale

Richard & Shirley (406) 560-8122

Bruce (406) 544-1536

e-mail: bruce@thomasherefords.com

www.thomasherefords.com

**Weaver Herefords**

Don & Dolly Weaver

28108 Warrick Rd.

Big Sandy, MT 59520

(406) 386-2244

e-mail: dwhrfrd@gmail.com

www.weaverherefords.com

Heifers for sale private treaty in the fall.
Annual bull sale the first Monday in March.**Wichman Herefords**

www.wichmanherefords.com

Registered bulls and females
for sale by private treaty.Proven bloodlines, longevity, performance, functional
justin@wichmanherefords.com

Justin & Carmen Wichman

1921 Wichman Rd. • Moore, MT 59464

Home: (406) 538-8997 • Cell: (406) 350-3123

NEBRASKA

(continued on next page)

BLUEBERRY HILL FARMS

POLLED HEREFORD CATTLE

Doug Bolte

Manager

1103 South Grandview Drive

Norfolk, NE 68701

Cell Phone 402/640-4048

email: bbhdoug@gmail.com

www.blueberryhillcattle.com

Visitors Always Welcome!

**ESTERMANN
HEREFORDS**

— Continuous Herd Since 1899 —

Canadian breeding

www.workingherefords.com

Dan Estermann • Marlene Estermann

35219 S. Somerset Rd.

Wellfleet, NE 69170

Phone: 308-340-4159

danestermann@gmail.com

Quality Cattle That Work**FISHER**Lowell & Carol
(402) 589-134748979 Nordic Road
Spencer, NE 68777**Frenzen
Polled Herefords**Annual Bull
Production
Sale
March 23,
2021*Females and Club Calves
for sale at private treaty.***Galen, Gwen and Eric Frenzen**50802 N. Edgewood Rd. • Fullerton, NE 68638
Galen's Cell: (308) 550-0237 • Eric's Cell: (308) 550-0238

www.frenzencattle.com

**Nebraska
Hereford Association**

Rudy Pooch, Manager

Nebraska Hereford Association

72889 620 Ave.

Tecumseh, NE 68450

nehereford@gmail.com

www.nebraskaherefords.com

**HELMS
Polled Herefords****Show Heifers & Steers**

Randy Helms

73031 Rd 419

Holbrook, NE 68948

308-493-5312

Cody Helms

303-842-9071

**Hereford America**Ad deadlines
are the 5th of the
preceding month of
publication.

E-mail to:

jbh@

herefordamerica.com

**Huwaldt's
HEREFORDS**

86423 558 Ave. • Randolph, NE 68771

Ed & Marsha

Home: 402/337-0784

Cell: 402/360-4387

Polled Hereford
Bulls & Females
For Sale at
Private Treaty.

Angie

Cell: 402/360-4796

Keith & Virginia

Email: huwaldt@live.com / www.edhuwaldt.com

Visitors Always Welcome!

**JB RANCH
Polled Herefords**

Milk, Muscle Performance & Weight

Bulls and Females

Bulls Always For Sale, Females

that Perform Prolific + Disposition that Produce

Bev Beeson

cell: 402/375-9027

www.jbranch.net

Wayne, NE 68787

Feed Efficiency, Carcass,
Moderate size, High gain
Documented proof**KEG
HEREFORD RANCH**

Ken & Marilyn Stephens

39753 906th Rd., Valentine, NE 69201

402-376-1267

**KUHLMANN RANCH
POLLED HEREFORDS**

NORTH PLATTE, NE

60 Two-Year-Old & Yearling Bulls
for Sale by Private Treaty

KuhlmannRanch.com

308.530.4574

"GENETICS THAT RUN DEEP"

**LARSEN'S
POLLED HEREFORDS**CATTLE FOR BOTH PUREBRED
AND COMMERCIAL PRODUCERS

Larry and Keven Larsen

2252 CR 25

Decatur, NE 68020

402-687-2532

(continued from previous page)

NEBRASKA

MELCHER HEREFORDS, INC.**Hereford Bull Sale**4th Saturday in January
at the ranch • Page, NE • 1:30 PMAlso for sale privately:
Commercial Hereford & BWF Bred Heifers.Don: 402-336-7194 • Kevin: 402-340-6189
Matt: 402-336-8182
86287 Voyager Rd., Page, NE 68766**MONAHAN
CATTLE
COMPANY**Brand of Quality
Herefords

P.O. Box 306 • Hyannis, NE 69305

James (308) 458-8019
Bryan (308) 458-8021
Bob (308) 458-8024

NEBRASKA HEREFORD ASSOCIATION
Sheri Wieden • Executive Director
402-520-2296 • sheriwieden@gmail.com
13287 East B-Line Road
Blue Springs, NE 68318



Next SALE:
Feb. 4, 2021

John & Mary Ridder Family
Callaway, Nebraska
308.836.4430 land / 402.450.0431 cell
mailbag@ridderranch.com



SCHUTTE & SONS

1417 Road 2100
Guide Rock, NE 68942-8099
Ron Schutte
402-756-3462 • 402-746-4378 cell
rnschutte@gtmc.net
www.gtmc.net/schutte



Schroer Herefords

Lavern & Kelly Schroer
2924 Road P ~ Nelson, NE 68961
Home: 402-756-7834
Lavern Schroer 402-879-8056
Kaci Schroer 402-879-1499
Levi Schroer 402-621-1016
Line One Herefords.
Bulls and females for sale by private treaty.



Hereford America
March issue
ad deadline
is Feb. 5th
E-mail to:
jhb@
herefordamerica.com



Stewart Hereford Ranch

Jay and Kaye Stewart
Top of the line Hereford & F1 Baldie bred hfrs and feeder cattle
in the Sandhills of North Central Nebraska.
45717 875th Rd - Newport, NE 68759
Phone: (402) 244-5457
Cell: (402) 760-0961

**TEGTMEIER
POLLED HEREFORDS**

61st Annual Sale March 8, 2021
71556 609th Ave.
Burchard, NE 68323
Russ: (402) 865-5805
www.tegtmeierpolledherefords.com



Scott & Judy McGee
Blake McGee
Melissa & Brandon Buehler
Darci & Mick Pesek
1900 G Street
Fairbury, NE 68352
Scott's Cell: 402-300-2659
www.valleycreekranch.net

**VAN NEWKIRK
HEREFORDS**

Quality Herefords Since 1892
Sale: January 18, 2021
★ Joe Van Newkirk
Oshkosh, NE 69154
Phone: 308/778-6049
www.vannewkirkherefords.com



**Vin~Mar
Cattle Company**

Owners: Vince, Mary, Ryan & Bryson Bickel ~ Jerry & Suzy Bottorff
Contact Vince at 308-282-0416 or Cell: 308-360-0336
2821 630th Rd
Gordon, NE 69343
www.vinmarcattle.net
Email: vmbickel@gpcom.net
Registered Black Angus & Hereford
Visitors Welcome Anytime!

NORTH DAKOTA

BEHM

Polled Herefords

Larry, Aneica, and Logan Behm
5944 Hwy. 1806
Beulah, ND 58523
701-873-2646
behmpolledherefords@gmail.com





BOEHNKE HEREFORD RANCH

Registered Herefords Since 1946

Unpampered • Functional • Sound
Cattle for Sale at All Times

8424 4th Ave N.E.
Kramer, ND 58748
Jeff 701-359-4450 • Jared 701-201-0445
e-mail: jboehnke@utma.com

The next
Hereford America
ad deadline is
Feb. 5th.
This is for the
March issue.

Merlin & Eunice
Fornes

Quality grass-raised
Polled Herefords



12169 56th St. SE
Kathryn, ND 58049
(701) 924-8360

FRIEDT HEREFORDS

Production Sale Feb. 10, 2021
& Private Treaty

Gary, Kirsten & Family
8733 55th St. SW • Mott, ND 58646
701/824-2300 • Gary's cell: 701/290-7231
Megan & Dusty Dukart 701/290-7230
Aaron & Tatian Friedt 701/590-9597
Lindsey & Drew Courtney
E-mail: gfriedt@hotmail.com
Website: www.friedtherefords.com

**Two-year-old bulls
for sale private treaty**

Giedd Hereford Ranch

Mark, Wanda and Shane Giedd
Ashley and Trevor Woolley
552 18th Ave. SW, Washburn, ND 58577
Mark 701-315-0230 • Shane 701-315-0537
Ashley 701-315-0232
gieddherefordranch@outlook.com
www.gieddherefordranch.com

HELBLING HEREFORDS

Registered and commercial.
Bulls and females for sale any time.
— Private Treaty —

4785 Co. Rd. 83 • Mandan, ND 58554

Jim 701-663-7123 Fred 701-663-0137 Wayne 701-471-4391
701-516-7479 701-400-1880

E-mail: helbling95@msn.com



**HUSO & SONS
HEREFORDS**

Bred For Better Beef™
Jim Huso
701.650.6413 or 701.326.4278
11922 17th St. NE, Aneta, ND 58212
www.husoandsons.com

MIDWAY POLLED HEREFORDS

7480 26th St.
Sheyenne, ND 58374

Doug & Ann
Bill & Karen • 701/996-3300
Jake & Whitney Burkhardtsmeier
701/996-3600
midwayph@gondtc.com
Herdsmen: Jake Burkhardtsmeier
Visitors Always Welcome



**MRNAK
HEREFORD RANCH**

ANNUAL SALE Feb. 12, 2021 SALE IN BOWMAN, ND

14503 91st St. SW • Bowman, ND 58623

Marlene 701/574-3124
Wayne, Jill & Robyn 701/574-3172
Terry & Bonnie 701/574-3193
Andy & Jaci 701/206-1095
Brent & Jenna 701-206-0604
www.mrnakherefords.com

**NORTH DAKOTA
HEREFORD ASSN.**

**Joana Friesz
Sec/Treas.**

PO Box 67
New Salem, ND 58563
701/843-8750 • 701/400-8744 cell
701/843-8744 work
joana@northlandinsuranceagency.com



(North Dakota card ads continued on next page)

NORTH DAKOTA



OLSON Hereford Ranch

Carl, Lindsay, Casey, Dru & Stetson Olson
16068 24th St SE • Argusville, ND 58005
ranch: 701/484-5779 • cell: 701/361-0684
Ed & Jeanne Olson • 701/238-3601

Red Power Bull Sale - Feb. 18, 2021

www.olsonredpower.com

E-mail: olsoncandc@aol.com

PELTON POLLED HEREFORDS



*We produce Polled Herefords
for the Commercial Cowman*

Craig 40 93rd Ave. NW
Kayla & Kain Halliday, ND 58636
cell: 701-260-0058 • 701-548-8243
craigp@ndsupernet.com

Pollestad Herefords



4th Generation Hereford Breeder
Line Bred Hazlett and Canadian Bloodlines

• Est. in 1927 •

Steven Pollestad 2525 92nd Ave. SW
Ph. (701) 974-3970 Taylor, ND 58656

E-mail: pollestad@ndsupernet.com



Stroh HEREFORD RANCH

Over 50 years of Registered Herefords

TONY & MIKE STROH

10550 Hwy. 200 Killdeer, ND 58640
701/764-5217 701/573-4373

Annual Sale Feb. 4, 2021



Winter Ranch

Quality Polled Hereford Cattle
1990 10th St. NE
Goodrich, ND 58444

Jason & Linda • 701-884-2424
Kevin & Julie Bender • 701-884-2417



Visitors Always Welcome
Stop Anytime

Videoing, video sales, online sales and sale clerking.



THE BEST IN LIVESTOCK VIDEO PRESENTATION

Contact us if you have questions.

Marc Hotchkiss • marc@thelivestocklink.com
Phil Eggers • phil@thelivestocklink.com

Aaron Friedt, Online Sales
aaron@thelivestocklink.com
13823 Beaver Creek Place, Reva, SD 57651

www.thelivestocklink.com



Buckeye Hereford Association

Lisa Finnegan Keets, secretary
440-320-6193
ohioherefordlady@yahoo.com

Sale • March 2020 • Columbus, OH
www.BuckeyeHerefords.com

OREGON



Mike & Carol Allison
70641 Kunze Lane • Boardman, OR 97818
(541) 571-7139 • (541) 571-7313
mcaherefords@hotmail.com



David and Lynda Bird
Phone: (541) 742-5436
E-mail: bird@pinetel.com
45863 Crow Rd.
Halfway, Oregon 97834

Chandler Herefords Inc.

Wide, Thick, Long, Correct, Beautiful, Balanced Herefords
130 Years in the business

541-523-2166 George Duane
541-403-0125 541-403-0124

17578 Chandler Lane
Baker City, OR 97814

www.chandlerherefords.com

E-mail: chandlerhereford1889@yahoo.com



HARRELL HEREFORD RANCH

42590 SALMON CREEK ROAD
BAKER CITY, OR 97814

Bob Harrell, Jr. Don Schafer
541/403-2210 541/403-0008

Registered Hereford Cattle and Quarter Horses
ANNUAL SALE FIRST MONDAY IN MARCH



OKLAHOMA



2211 S. 29th Co. Rd. Blackwell, OK 74631

Melvin Young Nancy Bowling
Herdsmen 580-362-5026
580-761-9257 nkbowling@yahoo.com

DAY HEREFORDS

*Hazlett-Turner Ranch Bloodlines
Disposition & Thickness Bred*

"Located in the heart of the Old Hereford Heaven"
next ranch north of the famed former Turner Ranch on Hwy 1

Mr. & Mrs. Richard C. Day & Family
3284 St Hwy 1 W • Roff, OK 74865
580-456-7567

Lents

Anxiety 4th Herefords

Thick, substantive & efficient!

J.H. "Jim" Lents Home 580-246-3560
25398 SW Coombs Rd Cell 580-704-3560
Indianapolis, OK 73552 jlents@sirinet.net

HEREFORD America

Distributed to every state in the U.S.
plus 6 foreign countries.

Largest privately owned Hereford newspaper in North America. // Circulation 6,500.

SOUTH DAKOTA

AMDAHL
ANGUS & HEREFORD

Bull and Female Sale
Saturday, Nov. 20, 2021
12 miles N of Rapid City, SD

Tim 605-929-3717
JD 605-999-6487
Email: timamdahl@yahoo.com
Website: AmdahlAngusandHereford.com

Jim BAKER
HEREFORD RANCH
P.O. Box 2769 • Rapid City, SD 57709

Jim 605/381-9519 cell

E-mail: jbakereherefords@gmail.com
www.bakereherefords.com

JZ Bar JZ Ranches
Homozygous Polled Herefords
Homozygous Polled Limousin
18542 326th Ave.
Holabird, SD 57540

Annual Production Sale
Tuesday, Feb. 16, 2021

Don/Peg/Seth Zilverberg
605/852-2966
web site: www.barjz.com
email: cattle@barjz.com

DVORAK HEREFORDS



LAKE ANDES, SD

Richard & Darlene
Jeff & Tiphany
Boyd & Jenni

605/384-3914 Cell: 491-2068
605/487-7090 Cell: 491-7090

EGGERS
Southview Farm

Tim & Philip Eggers
25750 S. 476th Ave.
Sioux Falls, SD 57104
(605) 351-5438 • (605) 929-6560
ESFherefords@aol.com

1-29 Bull Run
Bull Sale March 13, 2021

FAWCETT'S
ELM CREEK RANCH

21115 344th Ave. • Ree Heights, SD 57371

Keith, Cheryl, Matt & Erin: 605/870-0161
Dan, Kyla, Hollis & Ivy: 605/870-6172
Weston, Kristin & Falon Kusser: 605/478-0077
www.fawcettselmcreekranch.com

Bull & Female Sale • February 8, 2021

FINK
POLLED HEREFORDS



Mike Fink
P.O. Box 184 • 43610 SD Hwy 42
Bridgewater, SD 57319
Phone: (605) 729-2515
Cell Phone: (605) 999-2075
www.sites.google.com/site/finkpolledherefords
E-mail: swamprat@unitelsd.com

FREDERICKSON RANCH
Pyramid Beef Bull Sale
First Saturday in December at the ranch

Mark & Mary Kay
Frederickson
19975 Bear Ridge Rd.
Spearfish, SD 57783
605/642-2139
605/645-4934 (cell)

Nate & Jayna
Frederickson
605/254-4872 (cell)

Shawn & Sarah
Tatman
979/571-5253 (Sarah)

Gant
Polled Herefords

Box 15 • Geddes, South Dakota
Mark • Phone (605) 337-2340
Dennis • Phone (605) 337-2564
2 year-old Angus & Polled Hereford
BULL SALE
February 26, 2021
Geddes, SD

HANSON'S
Polled Herefords
& Red Angus



Sherry Hanson
15477 409th Ave
Conde, SD 57434
605-382-7477
hanson_herefords@hotmail.com

Joel & Pam (Hanson) Singrey
18155 440th Ave
Hazel, SD 57242
605-216-3528 Pam
605-261-5993 Joel
pam_hanson@hotmail.com

HILLSVIEW FARMS

*Polled Hereford bulls
for sale private treaty Feb. 13, 2021
at the farm*

Darwin & Cindy Aman
Andrew — Sam — Alex
32824 119th St. • Eureka, SD 57437
(605) 284-2721
dcaman@valleytel.net

Hoffman
HEREFORDS

Colin & Mary Beth Hoffman
(605) 439-3623
11341 357 Ave.
Leola, SD 57456-7105
Visit our website at
www.hoffmanherefords.com

**K&B HEREFORDS
& ANGUS**

17309 322nd Ave.
Onida, SD 57564
E-mail: kbherefords@venturecomm.net

Kirk: 605-973-2351 Cell: 769-9991
Brooke: 605-765-2248 Cell: 769-9992
Ken & Bonnie: 605-765-2335 Cell: 769-9999

KLAGES HEREFORDS

Quality beef and
seedstock for sale.



Located 9 miles east
of Onitville on Hwy.
12 then 1 mile north.

Jeff & Mary Klages
64090 410th Street
Ortonville, MN 56278
jmkklages@fiedtelirect.net

320-237-2163 (H)
605-880-0521 (J)
320-305-9047 (M)

Knippling
Hereford

Registered and Commercial Herefords

Internet bull sale in January at
KnipplingHereford.com

Gann Valley, SD 57341

Randy Garin
605/680-3185 605/680-4637

Nuhsbaumer
Herefords

Steve, Amy & Casey
Zell, SD
(605) 450-0550

Bulls for sale
private treaty...
please call for more
information.

www.nuhsbaumerherefords.com
e-mail: sanuhs@nrctv.com
Directions: from Zell, 3 m. West on Hwy 212, 5 1/2 South

OLLERICH BROTHERS
HEREFORDS

• 50 years in the Registered Hereford Business •
29188 303rd Ave
Clearfield, SD 57580
(605) 557-3246
www.ollerichbrothersherefords.com
Bulls For Sale Privately

JEROME JAMES

 **Home Raised**
First Cross Black Baldy
Replacement Heifer Calves

Top End Sell at
Philip Livestock Auction
the end of April

Bill Parsons
19955 228th Ave.
Milesville, SD 57553
605-544-3247

 **RAUSCH**
HEREFORDS
Hoven, SD 57450
Visitors Welcome

• Sale Third Mon. in February •

Jerry • Shannon • Vern & Joel
605/948-2146 • 2157 • 2375

2 miles west of Hoven on Hwy. 20
e-mail: rauschherf@rauschherefords.com
Website: www.RauschHerefords.com

Ravine Creek
Ranch

 The Bischoffs
Huron, SD 57350

SALE MARCH 10, 2021
• 605/352-5530 •
E-mail: ravinecr@santel.net

Schuette
Land & Cattle Co., Inc.



Raising quality commercial Hereford cattle for over 60 years.

Jim & Judy Schuette 605-852-2789
Jerry & Kathy Schuette 605-852-2046
PO Box 266 slc@venturecomm.net
Highmore, SD 57345 www.slc-herefords.com

Scott Herefords
Quiet Quality

 **Kyle Rick & Pam**
605-515-0314 985-5985
19342 197th PI
Howes, SD
www.scottherefords.com
Bulls for sale by private treaty

 **South Dakota**
Hereford Association
www.southdakotaherefords.org
manager@southdakotaherefords.org

Allie Jensen, Manager
651-283-2891
103 Twin Oaks Ln., Brookings, SD 57006

Simon Herefords
Low maintenance, feed efficient Hereford cattle

Brian & Colleen Simon
Seneca, SD 57473
Cell: 605/765-4564
Home: 605/436-6725
bsimon@venturecomm.net
www.simonherefords.com
Selling bulls & heifers private treaty.

Tricky's
Herefords



Dick & Betty Wettlaufer
(605) 485-2648 • Cell: (605) 270-3465
44132 234th St. • Winfred, SD 57076-7318
E-mail: rwettlaufer@triotel.net
www.TrickysHerefords.com
BULL SALE • April 2021 • Madison, SD

Wagner
HEREFORDS



Reese & Elly Jo Wagner
39365 182nd St.
Redfield, SD 57469
Reese 605-450-1085
Elly Jo 605-450-9790
wagnerherefords.com
Bull Sale • Feb. 27, 2021

POLLED HEREFORDS
Since 1947

Bulls and Heifers for sale at the farm

RUTH WOOD • SETH WOOD
WOODCREST FARMS
Cresbard, SD 57435
(605) 324-3289
Seth (605) 626-1643

ZENS HEREFORDS
Bulls, Heifers and Show Steers
Private Treaty Sales

Harley, Matt & Mark Zens
Canova, SD 57321
Phone (605) 523-2655
Matt (605) 310-5782 cell
hrzens@yahoo.com
www.zensherefords.com

SERVICES

Bonnie Mrnak, owner



PO Box 35 701-523-4656
306 Hwy 12 W Ste C 888-768-4656
Bowman, ND 58623 Fax 701-523-4756
email: a2zprint@ndsupernet.com



Liberty Mutual

Cheri & Jim Gies
Cattle and Equine Insurance

19381 CR 74 | Eaton, CO 80615
Tel/Fax (970) 454-3836 | Cell (970) 590-0500
cmgies@msn.com

El Molino Sawmill



P.O. Box 1106
Alto, NM 88312
Phone: 575/336-1237 • Cell: 575/808-0860
Email: elmolino@valornet.com
www.elmolinosawmill.com



HIGH PLAINS GENETICS, LLC



For All Your
Equine & Bovine
Reproductive Needs



(605) 787-4808

www.high-plainsgenetics.com

HANDEL MARKETING, LLC

Private Treaty Sales ♦ Ring Service ♦ Insurance

Order Buying and Selling Commercial &
Registered Breeding Stock & Feeder Cattle

Art & Pat Handel 605/391-8233
handelhereford@aol.com 1501 Summit Blvd.
www.arthandelscattle.com Rapid City, SD 57701

plainJan's

Call Today

Custom Printed Gloves
Call for Special

Call: 800-235-6140
Email: info@plainjans.com www.plainjans.com

Steer In Trailer Sales



New & Used
Stock & Horse Trailers
Flatbeds - Mats
Cargo Trailers

Located at I-90 and Hwy. 287

29 Bronco Drive
Three Forks, MT 59752
www.steerin.com

(406) 285-4300

Fax: (406) 285-4146

1-877-335-5372

TEXAS

Iron Clad Genetics VIII Sale
April 24, 2021



For more information contact:
Dimitri Mataragas
214-649-0071 cell
David Caraway
903-802-3373 cell
P.O. Box 751 • 8027 F.M. 1616,
Athens, TX 75751
www.ironlakeranch.com

PPHF

"Prefix of Performance"

PRAUSE POLLED HERFORD FARMS
1957 Morris Community Rd.
Yoakum, TX 77995-5224
www.prausepolledherefords.com

**Leslie & Gay
Prause**
361-741-6495
361-293-4213

**Robert, Lorna
& Kaci Herman**
361-741-8650
361-293-1533

Still River Ranch

Better Calving Ease
Better WW/YW
Plus Marbling

Larry & Mary Woodson
214-491-7017
larrywoodson@gmail.com
www.stillrivranch.com

TRIPLE L RANCH

BOBBY & JARED LIDE
714 FM 1366 • MEXIA, TX 76667
(P) 254.739.2911 • (CELL) 254.625.3800
JARED (CELL) 254.625.3806

www.tripleblackherefords.com

HEREFORD
America

7 Issues Per Year
• September through April •



January — Ad deadline December 5
February — Ad deadline January 5
March — Ad deadline February 5
April/May — Ad Deadline March 5
September — Ad deadline August 5
October — Ad deadline September 5
November/December — Ad deadline October 5

www.HerefordAmerica.com

For more information contact
Jill Hotchkiss at 605/866-4495
jbh@herefordamerica.com

Obituaries...

Eugene (Gene) Wirth

Eugene M Wirth (Gene), age 77, of New Richmond, WI passed away at Regions Hospital suddenly on Friday, January 8, 2021. He was born on October 4, 1943 in River Falls, WI the son of Marvin and Beatrice (Deiss) Wirth and lived on a dairy farm outside of Prescott. The family then moved to Boardman and ran the Wirth General Store. He graduated from New Richmond High School in 1961 and served in the National Guard from 1964 to 1970 and worked for Relander Dairy. He was united in marriage to Cheryl Hinz on August 5, 1972 in East Farmington, WI. He started driving for Cemstone Ready Mix and eventually become a dispatcher for 39 years and retired in 2004. He started working for



Gene Wirth

River Valley Ford in 2006 until he retired in 2018.

Some of his early hobbies included bowling, softball, fishing, hunting, and

dancing. After his first retirement, he took up the game of golf. He loved his family, playing cards, high school sports, an occasional pull-tab and listening to old country and polka music and watching westerns. He enjoyed watching NASCAR and the Badgers sports teams and cheering on his Milwaukee Brewers and Green Bay Packers. He loved nothing more than to visit with someone while having a cold beverage and discussing his beloved Hereford cattle and cats. Every summer, the family would travel thousands of miles to exhibit at fairs and shows.

Gene is survived by his wife, Cheryl Wirth; four children: Tracy, Matthew (Melinda), Brent, and Lance; 2 step granddaughters; Ashlee (John) Duff and Alyssa (Jared) Hentz; 2 step great grandchildren; Kaylee and Avalee Duff; 3 sisters, Verla Baker, Corinne (Don) Cardell, Nancy Cavegn; one brother, Allyn (Michelle) Wirth. He is preceded in death by his parents and in

laws, Paul and Rita Hinz.

Gene was a member of the Immaculate Conception Church in New Richmond, American Hereford Association, Indianhead Hereford Association Hall of Fame member, Wisconsin Hereford Association and Minnesota Hereford Breeders.

A Public Memorial Mass of Christian Burial will be held on Saturday, January 16, 2021 at 1:00PM at Immaculate Conception Catholic Church (151 S. Washington Ave) in New Richmond. A visitation will be held on Friday, January 15, 2021 from 5:00-7:00pm at Bakken-Young Funeral & Cremation Services (728 S. Knowles Ave) in New Richmond and one hour prior to the Mass at the church. Interment will be in Boardman Cemetery. Guests will be asked to follow all CDC guidelines for gathering including social distancing and face masks. Arrangements are with Bakken-Young Funeral & Cremation Services.

UTAH

Line One
performance bred Herefords
www.johansenherefords.com

Castle Dale, UT
Jonathan 435-650-8466
Craig 435-820-8490



WASHINGTON

Dick & Karen Yoder
8941 Glendale Rd.
Custer, WA 98240
(360) 354-2945

Dale & Tammy Yoder
Katie & Clark
9279 Weidkamp Road
Lynden, WA 98264
(360) 354-6605

Yoricka
Farm, Inc.
Registered Herefords
email: YorickaFm@aol.com

WISCONSIN

LIETZAU HEREFORD FARM

Harold & Connie Lietzau
Troy, Michelle, Jaydon, Devon & Jocelyn
Taylor & Ty
7477 Iband Ave. • Sparta, WI 54656
Cell 608/633-2875 - Harold
Cell 608/487-0015 - Taylor

Generations
a Family
Affair Sale
October 10,
2021



Steve Merry
1840 Co. Rd. CC • Hartford, WI 53027
Steven.Merry@aurora.org • 414-881-5274

Five Generations of MERRY Polled
Hereford Breeders — Spanning 115 Years



WIRTH Herefords

NEW RICHMOND, WI

Cheryl Wirth
(715) 247-5217
Lance (715) 377-6876
Brent (715) 760-1727
www.wirthshowcattle.com

WYOMING

The Berry's WHERE COWMEN BUY BULLS

New Sale Date!
Bull Sale January 10, 2022

Jay and Janice Berry
3049 County Road 225
Cheyenne, WY 82009
(307) 634-5178

E-mail: jaberryherefords@msn.com
www.WhereCowmenBuyBulls.com

LARGENT and SONS Hereford Cattle Since 1902

• Sale November 18, 2021 •

P.O. Box 66 • Kaycee, WY 82639
(307) 738-2443 or (307) 267-3229
www.largentandsons.com
largentandsons@yahoo.com

McClun's Lazy JM Ranch

Producing problem free
Polled Herefords and Angus.

Sale April 2021

Private treaty sales any time.

McClun Ranch • 1929 Road 60 • Veteran, WY 82243
Ph. 307-837-2524

Jeff 307/575-2113
Kody 307/575-3519
Jim 307/534-5141
jkmccclun@wyomail.com

Ochsner Roth Cattle Co.

PRIVATE TREATY SALES OF
HEREFORD AND ANGUS BULLS
REGISTERED AND COMMERCIAL BRED HEIFERS

QUALITYBULLS.COM

E-MAIL: OCHSNERRANCH@GMAIL.COM

Blake & Rustin & Steve & Rod & Debbie
Chrissy Britte Roth Dixie Roth Ochsner
Ochsner 307/575-2709 307/532-7191 307/532-2457
307/532-3282 307/575-5258
B.W. & Terra Ochsner
307/575-6772

STICKS & STONES RANCH

• Gene & Cindy Stillahn and Family •
Christopher, Amy and Trey

3902 County Road 203
Cheyenne, WY 82007
(307) 421-1592 cell
E-mail: stillahn@gmail.com

THE NED & JAN WARD QUALITY PROGRAM

...honest, efficient and predictable Polled Herefords.

Ned, Jan & Bell Ward
247A Decker Road • Sheridan, WY 82801
Phone 307/672-3248
Ned (c) 307/751-8298 • Jan (c) 307/751-9470
Email: njwardherefords@gmail.com
www.NJWHerefords.com
Annual BULL SALE in March
Bulls • Females • Semen • Embryos

WHITE Cattle Company

Joel & Karri White

104 Blackfoot Court
Buffalo, WY 82834
C: 307.217.0367 H: 307.684-7881
joelkarriwhite@msn.com

Bulls, Females, Embryos & Semen
Available



70 HOMOZYGOUS POLLED HEREFORD BULLS

BAR JZ RANCHES

TUESDAY, FEBRUARY 16, 2021 • 1:00 P.M.

72ND ANNUAL BULL SALE

DVAuction
Broadcasting Real-Time Auctions**NEW LOCATION!**BAR JZ SOUTH RANCH SALE BARN
9 MILES NORTH OF HOLABIRD, SD*Selling:* 14 two-year-old and 18-month Polled Hereford Bulls
58 Yearling Polled Hereford Bulls • 48 Yearling Limousin Bulls

LOT 10 - BAR JZ BROADSIDE 125H
SIRE: CHURCHILL BROADWAY
HOMOZYGOUS POLLED

Pictured at 8 months

AHA GE-EPD	
CED	BW
3.4	2.3
WW	YW
62	105
M	TEAT
22	1.40
REA	MRB
.35	.31



LOT 13 - BAR JZ TIME TRAVELER 134H
SIRE: TRUST 167Y
HOMOZYGOUS POLLED

Pictured at 9 months

AHA GE-EPD	
CED	BW
3.2	4.1
WW	YW
62	100
M	TEAT
30	1.30
REA	MRB
.56	.60



LOT 16 - BAR JZ BACKSTOP 144H
SIRE: FRENZEN BAR JZ BRUISER
HOMOZYGOUS POLLED

Pictured at 8 months

AHA GE-EPD	
CED	BW
8.5	-0.5
WW	YW
63	90
M	TEAT
29	1.50
REA	MRB
.55	.08



LOT 23 - BAR JZ MAVERICK 165H
SIRE: BAR JZ BUCCANEER 210E
HOMOZYGOUS POLLED

Pictured at 8 months

AHA GE-EPD	
CED	BW
22.5	-2.7
WW	YW
50	73
M	TEAT
39	1.70
REA	MRB
.27	.19



LOT 28 - BAR JZ LATIGO 179H
SIRE: BAR JZ BUCCANEER 210E
HOMOZYGOUS POLLED

Pictured at 8 months

AHA GE-EPD	
CED	BW
17.8	-2.5
WW	YW
52	81
M	TEAT
35	1.50
REA	MRB
.48	.17



LOT 29 - BAR JZ BROADGAUGE 184H
SIRE: CHURCHILL BROADWAY
HOMOZYGOUS POLLED

Pictured at 8 months

AHA GE-EPD	
CED	BW
9.3	-0.4
WW	YW
58	90
M	TEAT
21	1.30
REA	MRB
.38	.42



LOT 39 - BAR JZ BODYBUILDER 198H
SIRE: CHURCHILL BROADWAY
HOMOZYGOUS POLLED

Pictured at 9 months

AHA GE-EPD	
CED	BW
-1.9	3.7
WW	YW
69	104
M	TEAT
22	1.40
REA	MRB
.52	.25



LOT 57 - BAR JZ BYRON 254H
SIRE: FRENZEN BAR JZ BRUISER
HOMOZYGOUS POLLED

Pictured at 7 months

AHA GE-EPD	
CED	BW
6.4	2.0
WW	YW
69	96
M	TEAT
35	1.50
REA	MRB
.43	.04



**DAM OF LOT 57 -
BAR JZ SLEEPOVER 800E**
SIRE: BAR JZ SLEEP ON 738C
HOMOZYGOUS POLLED

AHA GE-EPD	
CED	BW
-2.4	3.0
WW	YW
68	100
M	TEAT
31	1.50
REA	MRB
.60	.28

1ST BREEDING SEASON GUARANTEE • VOLUME DISCOUNTS
FREE DELIVERY 300 MILES ON BULLS • 50 DAYS FREE BOARD ON BULLSVISIT US AT: **WWW.BARJZ.COM**
for catalog and video of sale bulls**Bar JZ
Ranches**Don & Peg Silverberg
Seth & Bridget Silverberg
Holabird, SD
605/870-2169 Seth
605/870-1302 Don
605/852-2966 Office
cattle@barjz.comEPDs
1/2/21