

The Largest Privately Owned Hereford Newspaper in North America

The one that's read "from cover to cover." • Visit us on the web at: www.herefordamerica.com

Serving Commercial Cattlemen & Registered Hereford Breeders

Published by: Hereford America, Inc. • 13823 Beaver Creek Place • Reva, SD 57651

January 2018

Vol. 21, No. 4

Editorial Comments...

Jill Bayers Hotchkiss



Jill Hotchkiss

Earlier this fall we were thrilled to find out dad, Byron Bayers, had been selected for the American Hereford Association's Hall of Fame! What a wonderful surprise for a very deserving man who has spent his entire life raising Hereford cattle and working for the breed and the breeders.

Our immediate family plus several extended family members and two friends were able to travel to Kansas City together and take part in the events. This was an experience of a lifetime for our family, made even better by having family and friends

(continued on page 24)

Byron Bayers



Byron Bayers

On Veteran's Day all the Veterans in our valley were invited to the Twin Bridges school for a Veteran's Appreciation Day. We had Veterans attending that had been in the service during every war from World War Two to the present. I am one of two in the valley still surviving from the Korean War.

When we arrived at school we were taken to our seats in the gymnasium at the high school. One side of the gym was filled with all the grade school students and part of the high school students, including the senior class. We were each introduced to the students and told of the war in which we served. The girls Glee Club, who

(continued on page 22)

Highest Honors for Two Hereford Breeders, Two Industry Leaders: *Hereford America's Bayers Inducted into Hall of Fame*



Pictured at the Hall of Fame induction ceremony were (left to right) Terri Barber, retiring AHA president, Mary Ann and Rich Bayers, Byron Bayers, Kathy Bayers, Jill and Marc Hotchkiss and AHA director Jim Bellis.



Lester Schafer of Buffalo Lake, MN, was inducted into the Hereford Hall of Fame Oct. 27, at the 2017 Hereford Honoree Reception during the AHA Annual Meeting and Conference in Kansas City, MO. Pictured, left to right are Terri Barber, 2017 AHA president, Laurie Schroeder, Kathleen Schafer, Lester Schafer, Carla Greenwood, Mary Chicos and Jim Bellis, AHA board member.

(continued on page 8)

(Hall of Merit on pages 14 and 20)

Elkington Polled Herefords and South Devons

Presents the 2018 Efficiency Experts Range Raised Cattle Sale

Friday, February 2, 2018 12:30 p.m.

At the ranch 7 miles east of Idaho Falls On Sunnyside Rd.

Elkington is the source for polled outcross genetics unique pedigrees throughout the entire offering.

91 Bulls, Sound easy keeping range raised Coming two-year-old bulls born in March and April. • **70 Polled Herefords**
23 South Devons (14 black, 9 red) • **17 Bred Polled Hereford Heifers** • **6 South Devon Bred Heifers**



Lot 201D • EPHR ELKER STOCK BROKER 201D

- Piper's Show bull. He showed very well this summer - Grand Champion at the Idaho Jr. Hereford Show, Grand at Idaho Jr. Beef Expo, Division winner at the Eastern Idaho State Fair after breeding some heifers. A great, complete son of Stock Broker.
- Dark, thick and good.
- A heifer bull with awesome ratios.
- One of the heaviest weaning weight we have ever had at 800 lbs.
- BW 77 lbs., Ratios: WR 155, YR 125, REA 108, IMF 129



Lot 204D • EPHR ELKER SURE BET 204D

- A son of Churchill Sure Bet.
- A heifer bull.
- Goggle eyed and red necked.
- A grandson of the great 6A cow.
- BW 73, Ratios: WR 11.4 YR 105, REA 99, IMF 111.



Lot 206D • EPHR ELKER BLAZER 206D

- A show bull with a ton of thickness and meat.
- This is a special bull.
- A heifer bull.
- BW 79 lbs., WW 127, YR 118, REA 119, IMF 154.



Lot 232D • EPHR ELKER REDEEM 232D

- Big, thick and meaty.
- This is a performance bull with power.
- BW 90 lbs.



Lot 309D • EPHR ELKER PATHFINDER 309D

- A 4G son with tons of growth.
- Goggle eyed, red necked and neat.
- A heifer bull.
- BW 74 lbs. Ratios: WR 98, YR 10.6 REA 98, IMF 133.



Lot 346D • EPHR ELKER KIRK 346D

- A great performance bull with tons of style.
- Dam is a great young cow.
- BW 80 lbs. Ratios: WR 102, YR 101, REA 120, REA 101.



Lot 286D • EBS ELKER 1121 286D

- A good, big, black South Devon bull.
- A bull we used this summer, he has power and style.
- Should add pounds to his calves with plenty of class.
- BW 84 lbs., WW 625, YW 1210.
- BW 1.9 WW 47 YW 87 M 28 SC 0.0 MWW 52.

Delivery: Free delivery on bull purchases of \$4,000 or more west of the Mississippi; we'll pay half on deliveries, east of the Mississippi. Heifers: Will pay half of delivery on purchases of \$4,000 or more on heifers nationwide.

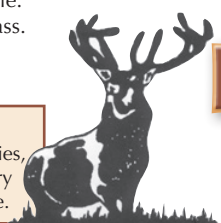

Testimonials

Dixon Farms - We have been buying bulls from the Elkington sale for years. Their bulls are very gentle and sound. We have never had an issue with health or longevity. They have deeply improved the genetics of our herd for steers that will sell and heifers you want to keep. Overall the whole buying experience is honest and worth your bottom line's time. Buy one, get a dog for free!

- Paul Dixon

Judy Ranch - Elkington Polled Herefords have made a positive impact on our cowherd. When we sorted our replacement heifers, most of the Hereford cross calves retained were sired by Elkington Bulls. They are high volume, deep ribbed females that will make moderate-framed, easy fleshing cows that we appreciate in our family operation. We plan to add more Elkington Bulls this year.

- Judy Ranch, Blackfoot, ID.

Sale will be broadcast on

LIVE ON THE INTERNET, LIVE AUDIO, LIVE VIDEO, BIDDING
LiveAuctionsTV

View catalog online at
 ElkingtonPolledHerefords.com
 or on Facebook at Elkington Polled Herefords

facebook

Elkington Polled Herefords

5080 E. Sunnyside Road, Idaho Falls, ID 83406
 Keith (208) 523-2286 Layne (208) 681-0765
 Cell (208) 521-1774

E-mail: ephrbulls@hotmail.com
 Brent (208) 523-6461

**60th
Annual
SALE**

Rausch Herefords

Mon., Feb. 19, 2018

at the farm • Hoven, SD • 1:00 PM CST

**On Target /
Revolution Sale**

**Several 1/2,
3/4 & 7/8
brothers in sale!**

President's Day

150 Bulls • 100 top end 2-year-old bulls & 50 Top end Yearling bulls

30 Registered heifers from the top end of replacements
and 190 commercial (most are) Registerable Replacement heifers

Every bull indexed for best use on
Black and Red Cows – Every bull
indexed for calving ease

Home of the Proven
Revolution Blood Line

Low Birth & Fast Growth Bulls

Performance at the top of the Breed



Lot 1 - R SPARTAN 4417

RN: 43814451 - DOB: 3/24/2017

Sire/Dam: Spartan / On Target

CED	BW	WW	YW	M	CEM	SC
5.4	2.5	74	117	32	4.0	1.5
BKFT	REA	IMF	Blk Cow	CEZ	CHB	Total
-0.016	0.56	0.19	\$26	\$20	\$41	\$87

Avg. of Animals in this ad

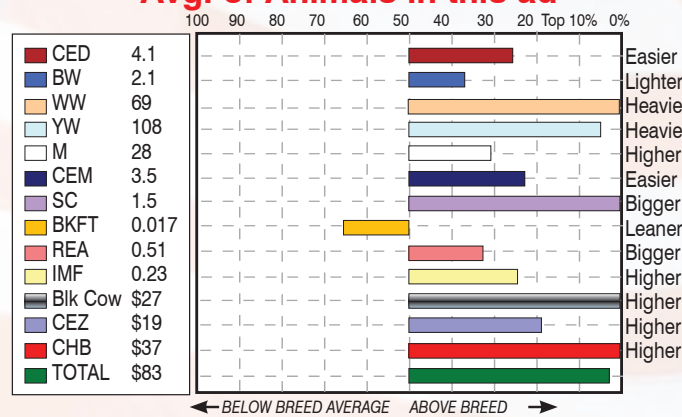

Volume Selection from Sire Evaluation Program
See www.RauschHerefords.com



Lot 5 - R BONANZA 5377

RN: 43814547 - DOB: 4/6/2017

Sire/Dam: Bonanza / A1

CED	BW	WW	YW	M	CEM	SC
4.5	1.5	72	115	38	4.0	1.7
BKFT	REA	IMF	Blk Cow	CEZ	CHB	Total
-0.009	0.47	0.28	\$27	\$19	\$41	\$87



Lot 6 - R 4EVER 5217

RN: 43814531 - DOB: 4/3/2017

Sire/Dam: 4Ever / Vision

CED	BW	WW	YW	M	CEM	SC
3.9	2.3	68	106	22	3.6	1.8
BKFT	REA	IMF	Blk Cow	CEZ	CHB	Total
0.015	0.37	0.37	\$32	\$20	\$39	\$91



Lot 25 - R ENCORE 4137

RN: 43814423 - DOB: 3/8/2017

Sire/Dam: Leader / New York

CED	BW	WW	YW	M	CEM	SC
5.4	0.7	69	109	25	3.8	1.5
BKFT	REA	IMF	Blk Cow	CEZ	CHB	Total
0.035	0.57	0.23	\$27	\$20	\$36	\$83



Lot 51 - R NEW YORK 4116

RN: 43711574 - DOB: 3/5/2016

Sire/Dam: New York / Windsor

CED	BW	WW	YW	M	CEM	SC
3.0	3.3	71	96	21	2.6	1.3
BKFT	REA	IMF	Blk Cow	CEZ	CHB	Total
0.020	0.41	0.27	\$27	\$18	\$36	\$81



Lot 76 - R 3RD REVOLUTION 4426

RN: 43711609 - DOB: 3/23/2016

Sire/Dam: Revolution / On Target

CED	BW	WW	YW	M	CEM	SC
3.1	3.1	60	94	32	2.6	1.3
BKFT	REA	IMF	Blk Cow	CEZ	CHB	Total
-0.002	0.51	0.11	\$22	\$18	\$31	\$71



Lot 151 - R MISS NEW YORK 017

RN: 43815129 - DOB: 3/6/2017

Sire/Dam: New York / 936

CED	BW	WW	YW	M	CEM	SC
5.1	1.2	76	114	22	3.6	1.6
BKFT	REA	IMF	Blk Cow	CEZ	CHB	Total
0.013	0.45	0.24	\$29	\$20	\$40	\$89



Lot 152 - R MISS ENCORE 177

RN: 43815223 - DOB: 3/11/2017

Sire/Dam: Leader / Vision

CED	BW	WW	YW	M	CEM	SC
4.1	1.6	56	93	23	4.2	1.4
BKFT	REA	IMF	Blk Cow	CEZ	CHB	Total
0.018	0.54	0.14	\$25	\$20	\$29	\$74



Lot 153 - GR MISS ENCORE 627

RN: 43820790 - DOB: 3/26/2017

Sire/Dam: Encore / Revolution

CED	BW	WW	YW	M	CEM	SC
3.2	1.7	66	112	26	3.3	1.4
BKFT	REA	IMF	Blk Cow	CEZ	CHB	Total
0.063	0.63	0.30	\$25	\$18	\$35	\$78



Lot 156 - R MISS ON TARGET 407

RN: 43815391 - DOB: 3/24/2017

Sire/Dam: 936 / Revolution

CED	BW	WW	YW	M	CEM	SC
3.4	2.8	76	121	34	3.5	1.7
BKFT	REA	IMF	Blk Cow	CEZ	CHB	Total
0.031	0.55	0.17	\$25	\$18	\$38	\$81

DVAuction
Broadcasting Real-Time Auctions

Videos of sale lots online at RauschHerefords.com

E-mail: rauschherf@rauschherefords.com

Please call, write or e-mail for more information:

RauschHerefords.com

14831 Hereford Road • Hoven, SD 57450

(605) 948-2146 or 2157 or 2375

Jerry

Shannon

Vern & Joel

Located 2 miles west of Hoven on Hwy. 20 and 47



37th Anniversary



Over 800 dams
have qualified!
America's No. 1 Dams
of distinction herd.
(Based on efficiency)



Sales & Events CALENDAR

January		18	River Run Hereford Sale Mobridge, SD
10	National Western Stock Show (NWSS) Junior Hereford Show Denver, CO	22	Delaney/Atkins Herefords Sale Lake Benton, MN
11	NWSS Bull Show Mile High Eve Frozen Genetics Sale Denver, CO	23	Churchill Cattle Co. World Class Bull Sale Manhattan, MT
12	NWSS Carload & Pen Show Mile High Night National Sale Denver, CO	25	Sioux Empire Farm Show Hereford Show & Sale Sioux Falls, SD
13	NWSS Hereford Female Show Denver, CO	27	Carswell-Nichols Bull and Female Sale Alton, KS
13-21	Knippling & Sons Online Bull Sale www.TheLivestockLink.com	27	Melcher Bull Sale Page, NE
15	Van Newkirk Herefords Oshkosh, NE	31	Black Hills Stock Show and Sale Rapid City, SD

February		9	Topp Polled Herefords Grace City, ND
1	Ridder Hereford Ranch Production Sale Callaway, NE	10	Baker Herefords & Amdahl Hereford/Angus Sale Rapid City, SD
1	Stroh Herefords Bull Sale Killdeer, ND	10	Hillsview Herefords Open House and Sale Eureka, SD
1	Larry Larsen Cow Sale O'Neill, NE	10	Hula Herefords Bull Sale Creston, NE
2	Dvorak Herefords Bull Sale Lake Andes, SD	11	Mrnak Herefords Bull Sale Bowman, ND
2	Baumgarten Herefords Belfield, ND	12	BB Cattle Co. Bull Sale Connell, WA
2	Elkington Polled Herefords Production Sale Idaho Falls, ID	12	Logterman Family Bull Sale Valentine, NE
3	Upstream Ranch Sale Taylor, NE	12	Fawcett's Elm Creek Ranch Ree Heights, SD
5	Cattlemen's Choice Bull Sale (Pelton) Halliday, ND	13	Thorson Herefords Bull Sale Philip, SD
6	Watertown Winter Show Hereford Show and Sale Watertown, SD	13	Holloway Farms Bull Sale Castor, AB
		14	Friedt Herefords Bull Sale Dickinson, ND

Subscribe Now!

DON'T MISS AN ISSUE!

Canadian & Foreign subscriptions —

U.S. subscriptions —

_____ \$20 - one year, third class

_____ \$30 - one year, first class

_____ \$30 U.S. funds, one year

_____ \$55 U.S. funds, two years

(Advertisers placing \$150 or more in advertising for the season will receive a free first class subscription.)

Please let us know if we need to **correct** your address or if your local post office has started using "911 Locator" addresses.

Note: When submitting an address we need to have 3 lines including a PO Box, Route or Street for the second line. Thanks!

Send new or corrected address to:

Hereford America
13823 Beaver Creek Place
Reva, SD 57651

Credit Card Payments
You may pay your subscription or advertising bill online by credit card through our website or by calling us with your credit card information.

Your subscription expiration date is printed above your name on the front page label area. If you wish to receive your paper in a more timely manner or live in a southern state please consider a first class subscription for faster postal delivery.

For questions call Marc Hotchkiss at 605/866-4495.
If your address changes please be sure to notify us.

Name _____

Address _____

City _____

State _____ Zip _____

Phone _____ E-mail _____

_____ Commercial Breeder

_____ Registered Hereford Breeder

_____ Polled

_____ Registered Breeder, Other Breed

_____ Other _____

_____ Horned

_____ Both

Signature _____ Jan. 2018

(Required for Post Office Regulations)

The official Hereford publication for the states of
South Dakota, North Dakota, Wyoming & Minnesota.

HEREFORD AMERICA

605/866-4495

WWW.HEREFORDAMERICA.COM

Main Office:
13823 Beaver Creek Place
Reva, SD 57651

PUBLISHED 7 TIMES A YEAR:
SEPTEMBER-APRIL/MAY

(Nov/Dec is a combined issue)

by Hereford America, Inc., a family owned & operated business.
Jill and Marc Hotchkiss • Byron Bayers • Taylor Vroman

Jill Hotchkiss - jbh@herefordamerica.com • Cell: 605/490-1409
Marc Hotchkiss - marc@herefordamerica.com • Cell: 605/490-1513
Byron Bayers - bayers@3rivers.net
Byron's Phone: 406/684-5465 • Fax: 406/684-5499
Byron Bayers, PO Box 410, Twin Bridges, MT 59754

Editors:	Jill Hotchkiss, Byron Bayers
Ad Design/ Production:	Robin Engel, Jill Hotchkiss
Writers:	Byron Bayers, Jill Hotchkiss, B. Lynn Gordon, Tom Granzow, Courtney Johnson
Editorial Assistant:	Taylor Vroman
Proofreaders:	June Hotchkiss, Taylor Vroman
Website Development:	Robin Engel, Taylor Vroman, Jared Peterson Coordinator: Jill Hotchkiss

Opinions expressed by our editors, columnists, letters to the editor or other writers or news sources are not necessarily those of the management. We welcome your comments, ideas, suggestions and letters to the editor. All correspondence (including e-mails) must be signed or must clearly identify the name of the author. Hereford America shall not be liable for slight changes or typographical errors that lessen the value of an advertisement. Hereford America's liability for errors or omissions in connection with an advertisement is strictly limited to publication of the advertisement in any subsequent issue or the refund of any monies paid for the advertisement. Advertising placed after deadline must be approved by the Editors. All materials for such advertising must be in by date specified by Editor. Late charges may apply. If an ad is placed and all materials are not received by date needed all attempts will be made to compile the ad from available materials. Any cancellations after deadline are subject to full charges for the ad. Hereford America reserves the right to refuse advertising to anyone. All contents Copyright 2016 by Hereford America, Inc., except Trademarks and Copyrights otherwise noted in which Hereford America, Inc. disclaims any proprietary interest.

Sales & Events CALENDAR

15 Olson's Red Power Sale
Argusville, ND
15 Lowell Fisher Family Sale
Spencer, NE
16 Durbin Creek Ranch
Bull Sale
Thermopolis, WY
16 Hoffman Ranch Bull Sale
Thedford, NE
16 Blacktop Farms Bull Sale
Mitchell, SD
17 Carmichael Herefords
Bull Sale
Meadow, SD
19 Rausch Herefords
Production Sale
Hoven, SD
20 Bar JZ Ranches Bull Sale
Holabird, SD
20 Ulrich Herefords Bull Sale
Lethbridge, AB
21 Nebraska Cattlemen's
Classic Show & Sale
Kearney, NE
21 Shaw Cattle Co. Bull Sale
Caldwell, ID
23 Jamison Hereford Ranch
Bull Sale
Quinter, KS
23 Gant Polled Herefords

24 and Angus Bull Sale
Geddes, SD
24 Kreth Herefords Bull Sale
Mt. Vernon, SD
26 Colyer Herefords Bull Sale
Bruneau, ID

March

1 Calgary Bull Sale
Calgary, AB
1 Jensen Bros. Bull Sale
Courtland, KS
3 Ravine Creek Ranch Sale
Huron, SD
3 McIver's Happy Acres
Bull Sale/Open House
Farwell, MN
5 Harrell Cattle Co.
Bull Sale
Baker City, OR
6 S&S Polled Herefords
Bull Sale
Guide Rock, NE
7 L Bar W Cattle Co.
Production Sale
Absarokee, MT
7 Sachtjen-Gibson Bull Sale
Ogallala, NE

10 Ft. Keogh Line One Sale
Miles City, MT
10 1-29 Bull Run
Sioux Falls, SD
12 Tegtmeier Polled Herefords
Production Sale
Burchard, NE
12 Holden Herefords
Bull Sale
Valier, MT
13 Cooper Hereford Ranch
Bull Sale
Willow Creek, MT
14 Vin-Mar Cattle Co.
Bull Sale
Rushville, NE
15 Englehaupt/Tucker
Bull Sale
Butte, NE
16 Starmak Cattle Co.
Bull Sale
Tea, SD
19 B&D Herefords Bull Sale
Claflin, KS
19 Wagner Herefords Bull Sale
Redfield, SD
24 Sandhill Farms Bull Sale
Haviland, KS

26 Oleen Bros. Bull Sale
Dwight, KS
27 Frenzen Polled Herefords
Bull Sale
Fullerton, NE
28 Ned and Jan Ward Sale
Sheridan, WY
31 DaKitch Hereford Farms
Production Sale
Ada, MN

April

6 Wilson-Lees Sale
SK
12 Larry Larsen Bull Sale
O'Neill, NE
14 Knoll Crest Farms
Red House, VA
14 Thorstenson Herefords
Production Sale
Selby, SD
20 Bartling Herefords
Production Sale
Burke, SD
20 Morgan Ranch Bull Sale
Burwell, NE
21 Stuber Ranch Sale
Bowman, ND

Easy Calving ♦ Extra Carcass



BW -0.8
WW 68
YW 99
M 23
M+G 57
REA .48
Marb .59

EFBeef TFL U208 Tested X651 ET
Low birth, rapid growth, fantastic carcass.



BW 1.8
WW 71
YW 102
M 42
M+G 78
REA .26
Marb .28

HH Advance 3006A
Style, pigment, pounds, marbling, and milk.



BW 0.1
WW 64
YW 110
M 24
M+G 56
REA .67
Marb .36

Gerber Anodyne 001A

For Sale Privately
50 Bulls ♦ 20 Heifers
Horned and Polled
Feddes Herefords

Tim 406.570.4771
tfeddes@msn.com
2009 Churchill Road
Dan 406.570.1602
drfeddes@msn.com
Manhattan, MT 59741
Our sale is any time you want. All our cattle sell privately.
See more bulls for sale at:

www.feddes.com



BW 1.3
WW 70
YW 112
M 27
M+G 62
REA .47
Marb .28

CL 1 Domino 215Z

Churchill's

World Class Bull Sale

Tuesday, January 23, 2018

1:00 PM - At the ranch - Manhattan, Montana

130 Bulls Sell with Quality and Integrity

Churchill Bulls are Affordable for the Cowman!

20 Open Fall Born Yearling Heifers • 2 Donor Cows

**Churchill Trident 742E**

CED 4.3, BW 2.9, WW 65, YW 91, MM 34, REA .59 Marb .22
Potential Sale Topper! Gallatin out of a Sensation. Great
EPDs in the new run! Will be used heavily at Churchill! BW
84, WW 779.

**Churchill Big Horn 7172E ET**

CED 4.5, BW 4.4, WW 66, YW 105, MM 35, REA .84, Marb .15
Powerful HH 5044C son out of the \$60,000 Miles cow 4161! Top 5% WW, YW, SC, MM Teat,
CW, REA and CHB! Unique horned genetics! BW 84, WW 835.

**Churchill Mark Dom 776E**

CED 11.1, BW 1.8, WW 58, YW 100, MM 34, REA .70, Marb .37
New, unique calving ease bull with power and quality! Mark Domino out of a Churchill A1
two year old. Top 5% CED, SC, MM, Udder, Teat, REA, Marb and CHB! BW 78, WW 827.

**Churchill ILR Sensation 740E**

CED 10.9, BW -1.3, WW 55, YW 79, MM 42, REA .74, Marb .19
Bigger Sensation with class and style! Dam is a terrific CL
1 0130 two year old. Huge birth to weaning spread! BW 72,
WW 793.

**Churchill Advance 706E ET**

CED 12.4, BW 0.0, WW 62, YW 96, MM 32, REA .53, Marb .39
Cowboy kind! 5044C out of the BW and Marb super cow,
284Z! Top 5%, CED, BW, MM, Teat, CW Marb! BW 86, WW 776.

**Churchill Toro 736E**

CED 10.2, BW 0.4, WW 60, YW 92, MM 32, REA .54, Marb .19
Very elite calving ease with tremendous power and growth!
Unique genetics — Toro out of Red Bull with perfect udder!
BW 68, WW 790.

**Churchill Lady 207Z ET**

CED 3.2, BW 3.7, WW 49, YW 85, MM 31, REA .42, Marb -.02
Incredible donor by 955W. Special Sale Feature! Straight
horned genetics! Tremendous revenue potential!

**Churchill Lady 6311D**

CED 7.5, BW 0.6, WW 56, YW 82, MM 42, REA .51, Marb .22
Selling all our fall born open yearling heifers. This one is a
donor prospect out of Sensation and a Bakken cow! Ideal
numbers!

**Churchill Lady 6461D ET**

CED 9.5, BW 0.8, WW 51, YW 79, MM 29, REA .45, Marb .43
Elite donor prospect out of HH 4075B and the BW and Marb
super cow, 284Z. A maternal sister was our top bred heifer in
September at \$20,000.



Churchill Jefferson 6330D ET

CED 7.7, BW 2.1, WW 61, YW 117, MM 27, REA .94, Marb .20
Polled calving ease with power and carcass! New polled genetics — Mark Domino out of Ladysport 2205! Top 10% in 9 traits including top 1% CHB! BW 82, WW 817.



Churchill Hyalite 789E ET

CED -2.7, BW 4.2, WW 70, YW 117, MM 27, REA .90, Marb -.18
Incredible power bull! Stud out of Ladysport 2205! Homozygous polled! BW 96, WW 893.



Churchill Kickstart 761E

CED 2.9, BW 0.6, WW 45, YW 72, MM 27, REA .39, Marb .15
Elite Kickstart son! Pigment, power and calving ease! Homozygous Polled. BW 82, WW 723.



Churchill Torque 765E

CED 4.6, BW 2.0, WW 56, YW 92, MM 27, REA .30, Marb .01
Powerful Kickstart son with tremendous body capacity, thickness and pigment! Homozygous Polled. Mom is a DOD! BW 80, WW 790.



Churchill Wildcat 754E

CED -4.7, BW 4.4, WW 67, YW 102, MM 31, REA .95, Marb .21
Great looking Wildcat son from an elite Outcross cow! A full sister topped our 2016 Female Sale! Top 2% in all Dollar Indexes. BW 84, WW 757.



Churchill Wildcat 7212E

CED -0.7, BW 3.4, WW 65, YW 111, MM 33, REA .54, Marb .28
Homozygous Polled Wildcat out of ideal Outcross cow! Pigment, style, genetics and numbers! Top 5%, WW, YW, SC, MM, Udder, Teat, CW, Marb, BMI and CHB! BW 84, WW 721.



Churchill Leader 7239E

CED 3.5, BW 2.3, WW 64, YW 103, MM 28, REA .58, Marb .14
Super good Leader son with quality and performance. Top 10% in 10 traits! BW 66, WW 757.



Churchill Leader 7261E

CED 3.4, BW 3.5, WW 68, YW 111, MM 29, REA .55, Marb .14
Powerhouse Leader son out of an Outcross cow with ideal udder! BW 85, WW 838.



Videos up at
www.churchillcattle.com
after Jan. 3.

Catalogs on Request.

We pay half the delivery cost
anywhere to central points.

Sale broadcast
online at:

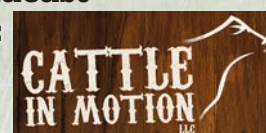

and on Dish
Network on:



Dale and Nancy Venhuizen
1862 Yadon Road,
Manhattan, MT 59741

www.churchillcattle.com

406-284-6421 (office and home)
406-284-3715 (fax)
406-580-6421 (cell)

E-mail: dale@churchillcattle.com

130 Hereford Bulls and 22 Top-End Churchill Females Sell January 23!

Bayers, Schafer AHA Hall of Fame Inductees

Lester Schafer, Buffalo Lake, MN, and Byron Bayers, Twin Bridges, MT, were inducted into the Hereford Hall of Fame Oct. 27, in Kansas City, MO, during the American Hereford Association (AHA) Hereford Honorees Reception during the AHA Annual Meeting and Conference.

The Hall of Fame honor annually recognizes breeders who have dynamically influenced the direction and advancement of the Hereford breed.

Schafer was raised on the farm where

he currently resides. The registered Hereford herd Schafer runs was originally started by his aunt and uncle in 1917. The farm received century farm status in 2000. He purchased a scale and began collecting weaning weights on calves in 1960. When the AHA established the Whole Herd Total Performance Records (TPR™) program a few years later, Schafer was one of the first to sign up.

Throughout the years, he has remained active in the Minnesota Here-

ford Association, Minnesota Hereford Breeders and the Minnesota State Cattlemen's Association. Schafer served as the secretary for the Minnesota Hereford Association for 25 years and has been inducted into the Minnesota Hereford Breeders Hall of Fame and the Minnesota Livestock Hall of Fame. Schafer also received the Century Breeder award for 100 years in the Hereford business at the Hereford Honorees Reception.

Bayers runs Bayers Hereford Ranch,

the oldest continuous running Hereford herd in the state of Montana. After graduating from the University of Montana in 1952, Bayers served as an officer in the United States Air Force before returning to the ranch in 1955.

He served as president of the Montana Hereford Association in 1958, 1960 and 1970, and was elected president of the AHA in 1976. In the 1960s and early 1970s, he judged at almost

(continued on page 14)

CARSWELL-NICHOLS

• HEREFORDS •

A Tradition of Trust

5TH ANNUAL PRODUCTION SALE

SATURDAY, JANUARY 27, 2018 - 1:00 P.M.

AT THE RANCH - ALTON, KS

SELLING:

- 80 BULLS - TWO-YEAR-OLDS, FALL YEARLINGS, YEARLINGS
- 25 REGISTERED FEMALES - BRED HEIFERS, OPEN HEIFERS
- 140 COMMERCIAL HEIFERS - BRED HEIFERS, OPEN HEIFERS (HEREFORD, BLACK BALDIE, ANGUS)

SELLING SONS AND DAUGHTERS OF:

CRR 719 Catapult 109 · Churchill Spirit 185Y · CRR Helton 980
Churchill Red Bull 200Z · MH 9126J Domino 362
Cl 1 Domino 955W · Nichols Spear 343
SHF Wonder M326 W18 · and others



Nichols Slingshot 73

REG # P43825796
CED 4.2 / BW 1.6 / WW 56 / YW 90
MILK 29 / M+G 57 / REA .50 / MARB .07



Nichols Slingshot 74

REG # 43825797
CED 0.7 / BW 2.9 / WW 54 / YW 84
MILK 29 / M+G 56 / REA .38 / MARB .02



Nichols Lady 725

REG # 43825815
CED 4.0 / BW 1.6
WW 52 / YW 85
MILK 26 / M+G 52
REA .40 / MARB .06



Nichols Slingshot 718

REG # P43852734
CED -2.4 / BW 2.7 / WW 56 / YW 89
MILK 31 / M+G 59 / REA .54 / MARB .03



Nichols Lady 745 ET

REG # 43825850
CED -0.4 / BW 4.1 / WW 64 / YW 104
MILK 29 / M+G 61 / REA .63 / MARB -.13

ADVERTISERS INDEX

Amdahl-Baker	41
BB Cattle Co.	45
B&D Herefords/Beran Bros.	51
Bar JZ Ranches	32
Baumgarten Cattle Co.	26
Beery Land & Livestock	42
Black Hills Stock Show	53
Calgary Bull Sale	39
Carswell-Nichols Herefords	8
Cattlemen's Choice Sale	40
Churchill Cattle Co.	6-7
Cooper Herefords	17
Delaney Herefords	12
Durbin Creek Ranch	30-31
Dvorak Herefords	10
Elkington Polled Herefords	2
Fawcett's Elm Creek Ranch	27
Feddes Herefords	5
Fisher, Lowell and Family	18-19
Friedt Herefords	72
Gant Polled Herefords and Angus	14
Greater Omaha	57
Harrell Herefords	43
Hereford America	61
Hillview Herefords	34
Hoffman Herefords	47
Holloway Farms Ltd.	21
Hula Herefords	54
Jamison Herefords	29
Jensen Bros.	38
Knippling, Jerry and Sons	11
Koehn Marketing	Insert
L Bar W Cattle/Sidwell Ranch	44
Larry Larsen	52
Last Stand Western Wear	52
Lilybrook Herefords	49
Logterman Herefords	9
McMurry Cattle	34
Melcher Bull Sale	14
Melcher Cow Sale	50
Mrnak Herefords	15
Nelson-Hirsche Purebreds	55
Nuhsbaumer Herefords	28
Ollerich Bros.	20
Olson's Red Power Sale	62
RCR Polled Herefords	24
Rausch Herefords	3
Ravine Creek Ranch	16
Ridder Herefords	33
Sachtjen-Gibson Bull Sale	50
Shaw Cattle Co.	22
Sioux Empire Farm Show	25
Stroh Herefords	23
The Livestock Link	59
Topp Herefords	36-37
Tricky's Herefords	48
Ulrich Herefords	28
Upstream Ranch	35
Van Newkirk Herefords	13
Wagner Herefords	46
Watertown Winter Farm Show	48

Feel free to contact us for more information:

355 S. 230th Ave. • Alton, KS 67623

Brock Nichols (785) 346-6096

Jim Nichols (785) 476-5842

Van Tucker (785) 282-8188

brocknichols@yahoo.com • www.Carswell-NicholsHerefords.com

DVAuction
Broadcasting Real-Time Auctions

LOGTERMAN FAMILY

Hereford & Angus Production Sale

Monday, **February 12, 2018** • 1:00 CST

Valentine Livestock Auction • Valentine, NE

Selling:

75 Two-year-old Hereford bulls, 40 yearling Angus & 75 Two-year-old Angus bulls



'WINTER MOMS'

Our sale bulls are backed by cows that get it done without creep or special treatment.

Some sires represented are:



CHURCHILL RED BULL 200Z
BW 0 WW 58 YW 98 M 34
M&G 63 REA .64 MARB .25



GB LI DOMINO 177R
BW 1.7 WW 64 YW 87 M 27
M&G 59 REA .26 MARB .22



NJW 73S W18 HOMETOWN 10Y
BW 2 WW 60 YW 101 M 38
M&G 68 REA .66 MARB .41



CL 1 DOMINO 215Z
BW .9 WW 70 YW 112 M 30
M&G 65 REA .17 MARB .52

ALSO SELLING:

40 bred Registered Herefords & 30 bred Registered Angus Heifers
Online buyers must register with cattleusa.com

Videos can be found on our website
www.logterman.com



For a catalog or more
information, contact:

Dwight Logterman

H: 605-429-3209

C: 402-389-1165

Dvorak Herefords

Friday, Feb. 2

Offering 42 bulls 50 females

DVORAK RANCH



43683633 Horned, Actual BW-79
EPD's: BW-.4, WW 48, YW 84, M 34, SC 1.7, REA .41, MARB .21



43689356 Polled, Actual BW-ET
EPD's: BW 3.6, WW 46, YW 71, M 23, SC .6, REA .33, MARB .08



43689366 Horned, Actual BW-82
EPD's: BW -.0.3, WW 52, YW 76, M 38, SC 1.5, REA .46, MARB .26



43689368 Polled, Actual BW-80
EPD's: BW 2.9, WW 63, YW 104, M 22, SC 1.3, REA .72, MARB -.08



43689380 Polled, Actual BW-96
EPD's: BW 3.5, WW 43, YW 59, M 21, SC 1.1, REA .28, MARB .05



43690076 Horned, Actual BW-ET
EPD's BW 4.8, WW 49, YW 79, M 20, SC .5, REA .23, MARB .21



43690107 Polled, Actual BW-83
EPD's BW 2, WW 63, YW 105, M 19, SC 1.1, REA .74, MARB .08



43690710 Polled, Actual BW-81
EPD's BW 1.8, WW 41, YW 61, M 24, SC .3, REA .28, MARB .15

Sale located at our ranch,
Pickstown, SD
from the Jct's of US 281 & 18,
and SD Hwy 46 at Pickstown
-1/4 mile east, 1/4 mile north

Bull & Female Sale

Friday, Feb. 2, 2018 - 1 pm CST
at our Ranch, Pickstown, SD

Offering
92 Head
Horned & Polled

All cattle sell with full performance data, with ultrasound data on the bulls

DVAuction
Broadcasting Real-Time Auctions
Sale will broadcast live on
DVAuction, with bidding available



Like us on
Facebook

Dvorak Herefords.com

Boyd (605) 491-7090 • Jeff (605) 491-2068
d7barranch@charles-mix.com
29738 383rd Ave., Lake Andes, SD 57356

42 Coming
Two-Year-Old Bulls
10 Top-End Registered
Heifer Calves
40 Com. Hereford Heifer
Calves (registerable)

Jerry Knippling and Sons

61st Annual Sale SELLING 50 BULLS

Online Auction Bidding Opens
Jan. 13, 2018 & Closes Jan. 21, 2018

Racehorse style on
www.TheLivestockLink.com
 See websites for instructions.

The Livestock Link



KR 1202 DOMINO 601D
 Reg. # 43676564 - DOB: 3/7/16
 CED: 4.4 BW: 2.2 WW: 51 YW: 77 M: 28 MG: 53



KR 1B CALLAWAY 619D
 Reg. # 43676606 - DOB: 3/12/16
 CED: 3.2 BW: 3.8 WW: 57 YW: 96 M: 34 MG: 62



KR 3025 ADVANCE 627D
 Reg. # 43732460 - DOB: 3/14/16
 CED: 0.9 BW: 3.8 WW: 53 YW: 81 M: 29 MG: 55



KR 1B CALLAWAY 652D
 Reg. # 43732559 - DOB: 3/18/16
 CED: 3.2 BW: 3.9 WW: 58 YW: 94 M: 35 MG: 64



KR 2039 DOMINO 654D
 Reg. # 43732563 - DOB: 3/18/16
 CED: 2.0 BW: 2.5 WW: 56 YW: 103 M: 31 MG: 59



KR 8Z NORTH STAR 659D
 Reg. # 43732581 - DOB: 3/19/16
 CED: -1.2 BW: 5.7 WW: 58 YW: 100 M: 31 MG: 60



KR 4183 TURNING POINT 680D
 Reg. # 43732651 - DOB: 3/25/16
 CED: 0.2 BW: 5.2 WW: 65 YW: 113 M: 28 MG: 60



KR 47Y SILVER STAR 6117D
 Reg. # 43732744 - DOB: 4/12/16
 CED: -1.9 BW: 5.9 WW: 57 YW: 107 M: 21 MG: 49



KR 44B BRITISHER 6128D
 Reg. # 43732766 - DOB: 4/27/16
 CED: -0.8 BW: 5.7 WW: 48 YW: 95 M: 24 MG: 48



FOR MORE INFORMATION CONTACT:

RANDY KNIPPLING H: 605/293-3493 - C: 605/680-3185

GARIN HAAK H: 605/293-3289 - C: 605/680-4637

www.KnipplingCattle.com

Annual Sale

MONDAY, JANUARY 22, 2018



95E

JDH AH EL 1B 2012 95E ET | P43782913



10E

JDH ND 121B NASH 10E ET | P43782914



91E

JDH 3X VICTOR 33Z 91E | P43783027



43E

JDH MCD 117B KICKSTART 43E ET | P43782887



38E

JDH AH 206 ALL IN 96B 38E ET | P43835356



720E

AH JDH CLIPPER JOE 720E | P43803077



40E

JDH 21Z VICTOR 33Z 40E ET | P43783931



21E

JDH 13Y SPOT ON 21C 21E ET | P43782892



63E

JDH 11B STUD 3134 63E | P43782967



629D

AH RED MARILYN 629D | P43707582



1D

JDH MS 25B VICTOR 3Y 1D | P43677043

Join us for our 8th Annual Sale in January!

- 50 HEREFORD BULLS & 50 FEMALES -

featuring our 2018 National Western Stock Show Carload
and an expanded offering of registered & commercial bred females.

Winter BULLS at Delaney Herefords FREE of charge through May 1, 2018.

1:00 p.m. | Delaney Herefords Sale Barn, Lake Benton, MN

Jim Birdwell, Auctioneer

LiveAuctionsTV

Delaney HEREFORDS

Jerry & Shelly Delaney Family

Jerry: 507/820-0661 Marty: 507/820-0483 Mike: 507/820-0493 Nick: 507/829-0561

jd@delaneyherefords.com

ATKINS HEREFORDS

Pete & Laura Atkins Family

Pete: 605/351-9847

atkins15@sio.midco.net

Request a catalog and find photos
and videos of the entire offering at:

www.delaneyherefords.com

facebook.com/delaneyherefords
facebook.com/atkinsherefords

PERFORMANCE.

PREDICTABILITY.

PROOF.

VAN NEWKIRK HEREFORDS

--- SINCE 1892 ---

◆ SALE ◆ MON JAN 15 ◆ 1PM ◆ 210 BULLS ◆ 260 HEIFERS ◆



SIRE 7146 Lot 159

BW 1.6 WW 59 YW 91 M 41 M&G 70 REA .32 IMF .09 CHB 28



SIRE DIABLO Lot 51

BW 5.0 WW 67 YW 105 M 23 M&G 56 REA .80 IMF .08 CHB 28



SIRE 0014 Lot 130

BW 3.0 WW 61 YW 92 M 33 M&G 63 REA .73 IMF .26 CHB 30



Lot 182 SIRE 215Z

BW 2.3 WW 67 YW 94 M 29 M&G 62 REA .40 IMF .15 CHB 27

**Breed Leading
EPD's**
Average BOLT EPD's
on 63 Yearling Bulls:

BW 2.07 WW 58 YW 92 M 37

M&G 66 REA .51 IMF .17 CHB 31



Lot 2 SIRE 7146

BW 3.2 WW 67 YW 100 M 29 M&G 62 REA .69 IMF .13 CHB 33



Lot 203 SIRE 4025

BW .2 WW 56 YW 87 M 38 M&G 66 REA .87 IMF .35 CHB 31

16 Registered Heifers!



Lot 229 SIRE BAKKEN

BW 3.0 WW 54 YW 100 M 38 M&G 65 REA .48 IMF .01 CHB 31



Lot 164 SIRE 215Z

BW 1.8 WW 64 YW 107 M 34 M&G 66 REA .49 IMF .18 CHB 33



Lot 213 SIRE 238

BW 2.3 WW 56 YW 94 M 28 M&G 56 REA .61 IMF .20 CHB 35

Joe Van Newkirk 308-778-6049
Kolby Van Newkirk 308-778-6230

OSHKOSH, NE



Lot 184 SIRE 7146

BW 2.3 WW 66 YW 100 M 40 M&G 73 REA .80 IMF .12 CHB 33



www.vannewkirkherefords.com



Dietz, Sims Inducted into Hereford Hall of Merit in Kansas City

Eddie Sims, Elgin, OK, and Dwayne Dietz, Billings, MT, were inducted to the Hereford Hall of Merit Oct. 27 at the American Hereford Association (AHA) Hereford Honorees Reception during the AHA Annual Meeting and Conference in Kansas City, MO. Hall of Merit inductees have greatly influ-

enced the Hereford breed and cattle industry.

Sims began his career in the Hereford breed as a fieldman for the American Polled Hereford Association. Since then, he has dedicated his life to promoting Hereford cattle. Sims established National Cattle Services

in 1968 and quickly became one of the industry's leading auctioneers. Through National Cattle Services, he has sold and managed purebred cattle sales in 44 states and seven Canadian provinces. As an auctioneer and sale manager, Sims has been instrumental in influencing the value and quality of

Hereford cattle for the past 50 years.

Dietz became a fieldman for the AHA in 1979. His territory covered Montana, Wyoming, Colorado, Idaho and parts of Alberta, Canada. It was during his years at the AHA that he became recognized as one of the best cattle marketers in the country. Dietz's passion and excitement for the Hereford breed was infectious. His commitment to serving those around him has influenced industry professionals across the country.

"Sims and Dietz are great friends of the Hereford breed and the AHA is honored to induct them into the Hereford Hall of Merit," says Jack Ward, AHA executive vice president.

(Photos on page 20)

Hall of Fame

(continued from page 8)

every major Hereford show in the U.S. including the National Western Stock Show, Chicago International, Fort Worth, Houston and Phoenix.

Bayers was given the University of Montana's Distinguished Alumni Award in 1976 and was inducted into the Montana State Fair Pioneer Hall of Fame in 1981. In 2008, Byron received the Canadian Ambassador Award from the Canadian Hereford Association.

"We congratulate both of these men for the impact they have made on the Hereford breed," said Jack Ward, AHA chief executive officer. "Their dedication to the breed is inspiring and I am honored to induct them into the Hereford Hall of Fame."

Pyramid Homegrown 4151



Sire: NJW 73S W18 Homegrown 8Y
Dam: NJW 81U 3027 Spirit Queen 69X
BW 0.3 WW 50 YW 91 MM 37

R on Target 5523



Sire: Hyalite on Target 017
Dam: HR Miss Domino 738
BW 2.8 WW 66 YW 105 MM 25

*Your Black
Baldy Source*

Gant Polled Herefords & Angus

Annual Sale

Fri., February 23, 2018

Sale at **GANT RANCH**

37195 285th St., 2 miles W. of Geddes, SD

**Selling: 60 Two-Year-Old Bulls
Hereford & Angus**

Hereford Sires

R On Target
JDH About Time
NJW Homegrown
FTF Prospector
Pyramid Homegrown

Angus Sires

SAV Resource
SAV Angus Valley
Mogck Bullseye
WAR Resource
Styles Consensus
WAR Upgrade

Gant Polled Herefords & Angus

Dennis Gant 605-337-2564 Mark Gant 605-337-2340
c: 605-680-1542 c: 605-680-1540
37214 285th St., PO Box 15, Geddes, SD
Geddes, SD markgant@midstatesd.net

Please join us on **Sat., January 27, 2018, 1:30 PM** for our annual **Private Treaty Bull Sale**

See Catalog and Videos at www.MelcherHerefords.com

at the ranch, Page, NE



Celebrating 70 years raising registered Herefords

MELCHER
HEREFORDS, INC.

Don and Jean Melcher
Matthew and Kristen Melcher
Kevin and Sherry Melcher

Home: 402-626-7994
Don: 402-336-7194
Kevin: 402-340-6189
Matt: 402-336-8182

86287 Voyager Rd., Page, NE

AVAILABLE PRIVATELY
45 HEAD OF RWF &
BWF BRED HEIFERS

Mrnak Hereford Ranch

51st Annual Production Sale

Sunday, February 11, 2018

1:00 p.m. (MST) - Bowman Auction Market - Bowman, ND

SELLING:

- 110 Performance Tested 2 Year Old Hereford Bulls
- 250 Yearling Black Baldy Replacement Heifers
- 5 Ranch Ready Horses

LOT 604

MH SPIRIT 604

Sire: CHURCHILL SPIRIT 185Y



BW: 4.1 • WW: 57 • YW: 98
MM: 32 • M&G: 60

LOT 622

MH WACHTER 622 1ET

Sire: BCD 345S WACHTER 998W



BW: 5.1 • WW: 60 • YW: 99
MM: 28 • M&G: 58

LOT 623

MH HOMETOWN 623 1ET

Sire: NJW 73S W18 HOMETOWN 10Y ET



BW: 1.0 • WW: 58 • YW: 89
MM: 37 • M&G: 66

LOT 6100

MH 4119 ADVANCE 6100

Sire: MH 2239 ADVANCE 4119



BW: 2.7 • WW: 59 • YW: 115
MM: 31 • M&G: 60

LOT 6150

MH HOMETOWN 6150 1ET

Sire: NJW 73S W18 HOMETOWN 10Y ET



BW: 2.9 • WW: 60 • YW: 102
MM: 32 • M&G: 62



Wayne Mrnak • 701.523.6368 • Terry Mrnak • 701.523.6386
Brent Mrnak • 701.206.0604 • Andy Mrnak • 701.206.1095

Mrnak Hereford Ranch: 14501 91st St. SW • Bowman, ND 58623

View more information at • www.mrnakherefords.com

BISCHOFF'S Ravine Creek Ranch

Production Sale: March 3rd, 2018
Magness Livestock • Huron, SD



Thunderstruck x Red Felton



Thunderstruck x Red Felton



Black Hawk Down x SHF Excellent



SHF Bogart x 10Y



4673 x 88X

Sires include:

- *C Black Hawk Down ET
- *RV Thunderstruck 4239
- *R On Target 4673 (Leaders Full Brother)
- *SHF Access Y90 A216
- *NJW 78P Twentytwelve 190Z ET
- *RV 9021W Outlier 4921

Offering:

- * 50 yearling Hereford Bulls
- * 15 2 year old Hereford Bulls
- * 25 Registered Yearling Hereford Heifers
- * 20 commercial Yearling Hereford Heifers
- * 50 F1 Baldy yearling heifers



20025 399th Ave • Huron, SD

Home: 605.352.5530 email: ravinecr@santel.net

ravinecreekranch.com

COOPER HEREFORD RANCH

52nd Annual Production Sale

— TUESDAY, MARCH 13, 2018 —

at the ranch, Willow Creek, MT



Free Delivery!!

first 1,000 miles
on purchases totaling \$5000+

All animals selling have
Genomically Enhanced EPDs



Complete Performance
& Ultrasound Data

Our herd sires are the result of a line breeding program that enhances predictability & uniformity. Maintaining the Line 1 genetic pool has enabled us to quickly capitalize on traits desired by our customers & the beef industry while at the same time increasing the uniformity of our herd. The end result is a selection of 80-90 yearling bulls that vary little in structure & type from top to bottom and that possess strong maternal traits & balanced EPDs.

Uniform, Balanced, Consistent

2018 SIRE GROUPS *include:*

CL 1 Domina 215Z 1ET 43268007
CL 1 Domina 553C 43575964
CL 1 Domina 5110C 43580881
CL 1 Domina 5191C 1ET 43575937
HH Advance 5044C 1ET 43578992
HH Advance 5047C 1ET 43581358

Selling:

85 YEARLING BULLS
20 YEARLING HEIFERS
8 YOUNG BRED COWS
4 YOUNG DONOR COWS

visit us on the web to view photos & videos
www.cooperherefords.com

Mark Cooper (406) 539-6885 Dave Hanson (406) 570-5519

LiveAuctions.TV



CT THE LOWELL FISHER FAMILY CT

PRODUCTION SALE

THURS., FEBRUARY 15, 2018

AT THE RANCH • SPENCER, NE

DVAuction
Broadcasting Real-Time Auctions
www.DVAuction.com

SELLING 52 BULLS

- 29 2-year olds
- 5 fall 18-month olds
- 18 2017 bull calves including our Denver carload
- 40 registered 2017 heifer calves

VIDEOS
available for viewing by mid-January on
www.TheLivestockLink.com

- Special consignment:
Two elite L1 heifer calves from Vernie and Shiloh Doebling of Noack Herefords — 43799634 and 43799629
- 20-30 consignment black and red baldie heifer calves out of Fisher Hereford bulls

Selling One Pick of the Cow Herd Flush

Sires include:

CL 1 Domino 589C, CL 1 Domino 314A, CL 1 Domino 0145X,
Ponca Kingpin 204, Sensation and B&D L1 Domino 300



Two-year-old Bulls

Summered on hill pasture with no grain until October 15th



PONCA 314A DOMINO 631
reg #43743786
sire: CL 1 DOMINO 314A
dam: PONCA MEGAN 466



PONCA 204 KINGPIN 644
reg # 43854555
sire: PONCA KINGPIN 204
dam: PONCA 0145X DOMINETTE 285



PONCA 0145X DOMINO 645
reg # 43852191
sire: CL 1 DOMINO 0145X 1ET
dam: PONCA SPENCERETTE 667

COME SEE OUR CARLOAD IN DENVER



PONCA SENSATION 706
reg # 43860726
sire: CHURCHILL SENSATION 028X
dam: PONCA 314A DOMINETTE 558



PONCA 589C DOMINO 709
reg #43860338
sire: CL1 DOMINO 589C
dam: PONCA 930 MORTGAGE LIFTER LADY 246



PONCA 589C DOMINO 733
reg #43860339
sire: CL1 DOMINO 589C
dam: PONCA KING PIN LADY 063

They all sell February 15th at the ranch!



PONCA 314A DOMINETTE 754
reg #43860340
sire: CL 1 DOMINO 314A
dam: PONCA 0145X DOMINETTE 553



PONCA 589C DOMINTTE 791
reg #43860341
sire: CL1 DOMINO 589C
dam: PONCA MEGAN 466



PONCA 589C DOMINETTE 797
reg #43860342
sire: CL1 DOMINO 589C
dam: PONCA 0145X DOMINETTE 285

Selling many right off the top end of our 2017 heifers.

Raised on pasture grass and their mothers until weaned Nov. 20th (no creep)

CONSIGNED TO THE FT. WORTH COWTOWN SALE JAN. 28 2018



PONCA 204 KINGPIN 6109 • reg# 43852861
sire: PONCA KINGPIN 204 dam: PONCA 810 PISTOL LADY 084



PONCA 341A DOMINETTE 6154 • reg # 43852862
sire: CL 1 DOMINO 314A dam: PONCA EXTRA DEEP LADY 151

CT THE LOWELL FISHER FAMILY CT
Est. 1943
48979 Nordic Rd., Spencer, NE 68777

Lowell and Carol
402-589-1347
402-340-6084 cell

Steven and Dalene
Fisher
918-440-4848

Nathan Gillaspie,
Herdsman
816-401-9677

FOR SALE TWO-YEAR-OLD and FALL YEARLING BULLS

Including these sons of
KCF BENNETT ENCORE Z311 ET



374D

BW 3.5 WW 71 YW 116 MILK 22 REA .40 MARB .28 CHB\$ 27

Here is a for sure Herd Bull prospect. His mother is a daughter of THR THOR 4029.
He is Homo Polled and is probably the best bull we ever raised!



234D

BW 1.4 WW 63 YW 104 MILK 26 REA .23 MARB .43 CHB\$ 28

His mother is a daughter of UPS DOMINO 3027. He is Homo Polled!



9033D

BW 1.6 WW 60 YW 108 MILK 21 REA .51 MARB .44 CHB\$ 38

Another good son of Encore Z311. His Mother is a daughter of K&B RED FELTON 5162.

Contact us for more information:

29188 303 Ave. • Clearfield, SD 57580
605-557-3246

Jerome's cell: 605-842-5212

James' cell: 605-359-4006

www.ollerichbrothersherefords.com



AHA Hall of Merit Recipients

(continued from page 14)



Dwayne Dietz of Billings, MT, was inducted into the Hereford Hall of Merit Oct. 27, at the 2017 Hereford Honoree Reception during the AHA Annual Meeting and Conference in Kansas City, MO. Pictured (left to right) are Terri Barber, 2017 AHA president, Dwayne and Janet Dietz and Jim Bellis, AHA board member.



Eddie Sims of Elgin, OK, was inducted into the Hereford Hall of Merit at the 2017 Hereford Honoree Reception during the AHA Annual Meeting Pictured (left to right) are Terri Barber, 2017 AHA president, Eddie and Ruth Sims and Jim Bellis, AHA board member.



The awards pictures weren't all serious! Looks like Terri got a good one over on Dietz.

Holloway Farms Ltd.

8th Annual Rancher's Bull Sale

Tuesday, February 13, 2018 at Castor, Alberta



*Sold to buyer in
North Dakota
Feb 2017*

HOLLOW 26X BERT 1C

C03008338 • 3/9/2015 • ACT BW 82 • ADJ WW 752



He Sells!

HOLLOW 98A BTM 28D

C03019268 • 3/11/2016 • ACT BW 97



Mother of 1C

HOLLOW 101T WILMA 118Y

C02956902 • 4/22/2011 • ACT BW 83 • ADJ WW 577



He Sells!

HOLLOW 5A BATMAN 166D

C03019314 • 3/26/2016 • ACT BW 94

Take advantage of the strong American dollar buy Canadian performance ranch bulls!

Anthony & Samantha Plett

Les & Karen Holloway

Eric & Rebekah LeClair

403-376-2282 (c) 403-882-3416 • 403-740-0380 (c) 780-975-0529 (c)

Holloway Farms is located near Castor, AB — 2.5 miles east from the junction of Highway 36 and Highway 599

Find us on Facebook - Holloway Farms Ltd. On Instagram @Hollowayherefords email: lkhfarms@telusplanet.net

Internet Bidding Available

DLMS
www.dlms.ca

For more information Call DLMS Reps:
Mark Shologan 780.699.5082
Whitney Bosovich 780.991.3025

Byron's Editorial...

(continued from page 1)

are very accomplished, in fact they are so good that they sang the Star Spangled Banner at one of our major colleges this year, sang God Bless America. All of us then pledged Allegiance to the Flag, and after that, several members of the students and staff read patriotic poems about Veterans.

At the end all of the kids sang a song to us. As these festivities were occurring, I couldn't help but notice how this was affecting so many of the Veterans. Tears were dripping down the faces of many

of us guys, who had lost close friends in the various wars in which they served.

When I went to college just before the Korean War, I was put in a room at the dormitory with eight different freshmen, one who became a good friend of mine and probably one of the closer friends that I had in college, by the name of Jerry Wright from Salmon, Idaho.

He had come from a logging family and they were the kind of people that really knew how to work hard. His ambition was to go to college and get a degree in Forestry and then go home and work in the forestry industry in Idaho. At that time all of us had to make the

decision as to whether to go in to the ROTC program or to take a chance on being drafted before our college days were done.

We had a lot of World War Two veterans around us in college and most of them gave us younger guys advice to get into the service area that you would like. Jerry and I signed up for four years of training in the ROTC program, I chose the Air Force, but Jerry chose the Army unit, because he felt like his experience on the ground would be much more to his abilities than possibly flying in the Air Force.

Upon graduation I was sent to San

Antonio, Texas and Jerry was sent to Fort Ord, California. We were so busy we did not communicate with each other during our service days but in my second year in the Air Force I got thinking about Jerry and I thought I should try to contact him. I wrote a letter to his Salmon, ID address, but it came back unclaimed. I knew his brother, who also lived in the Salmon ID area, so I wrote to him and told him I was wondering about Jerry, because the letter I had sent to Jerry was returned. I heard back from Jerry's brother within a month notifying me that First Lieutenant Jerry Wright had been killed in action in Korea, on a major assault by the American army, ascending a mountain in Korea in 1953.

That is about the same time that I was notified of a young rancher friend of mine, that lived about three miles from us, that had been killed at sea. We Veterans that are still alive and were able to return home from the Military were the lucky ones. Veteran's Day honors all of us Veterans but we really honor the most, those who did not come home. The kids and school did a nice job of honoring us at our school, but we all felt saddened that day as we left the school, because of the memories of our fallen friends.

The AHA announced the BOLT this week. Several things were unfortunate in that the computer glitch that occurred the day of the announcement kept everybody in wonderment about what had happened. In the next several days as those glitches were corrected you could start to make more sense in some of the results.

While I was in Kansas City for the AHA convention, I sat in on a seminar where a major discussion was held on the BOLT activities that would basically change all the EPD data as we knew it. I have only been able to search data on 50 head or so, but the data in most cases shows major changes in some of the EPDs.

This is a major change for the industry because people have worked for so many years on getting their cattle with the EPDs that were advantageous to the operation, and the breeders, for breeding and selling the cattle. Then came along the "50K test" which was proclaimed to be something of the future to foresee what our cattle would be at a younger stage in their life, or it would solidify the data on older cattle that we were using.

Most breeders throughout the industry, I believe, felt like this system was getting pretty solidified and it was something they could go on with. Now BOLT has created a new technology introduction into the Hereford breed for our EPD system.

Many people with the right animal will prosper and many people who thought they had the right animals, but whose EPDs fell dramatically, will obviously be hurt. Some people are worried

(continued on page 24)

SHAW CATTLE CO. ANNUAL BULL SALE

Wednesday, February 21, 2018

450 Hereford, Angus & Red Angus Bulls • 12 noon MST, at the ranch near Caldwell, ID



Hereford sires—Boom Town, Leader, Tested, El Dorado, Hometown, Domino 955, Fort Payne and On Target 936.



Angus sires—Payweight 1682, Powerball, Black Granite, Solution, Comrade, Innovation and Dominance.



Red Angus sires—Merlin, Nightcalver and Redemption.

- ✓ First Breeding Season Guarantee
- ✓ Sight-unseen Purchases Fully Guaranteed
- ✓ Family Owned and Operated for over 70 Years



BROADCAST LIVE
DISH NETWORK - CHANNEL 232
SUPERIORLIVESTOCK.COM
INFO: 800-422-2117

The Bull Business

S Since 1946

REQUEST YOUR CATALOG. VISITORS ALWAYS WELCOME!

SHAW CATTLE CO.

22993 Howe Road, Caldwell, ID 83607

greg@shawcattle.com

www.shawcattle.com

HEREFORD | ANGUS | RED ANGUS

"2016 BIF SEEDSTOCK PRODUCER OF THE YEAR"

Greg Shaw (208) 459-3029

Sam Shaw (208) 880-9044

Tucker Shaw (208) 899-0455

Ron Shurtz (208) 431-3311

67 Years of raising cattle with today's cattleman in mind
STROH HEREFORD RANCH 2018
 28th Annual Production Sale

THUR., FEBRUARY 1, 2018 • 1:00 p.m. (MT) • At the Ranch

SELLING: 40 Coming Two-Year-Old Bulls (A Two-Year-Old Bull has more longevity and can cover more cows than a yearling bull. These bulls are cake broke, and ready to go to work for you.)

10 Bred Registered Hereford Heifers (Bred to Black Angus Bulls)

10 Bred Commercial Heifers (Bred to Black Angus Bulls)

10 F1 Baldy Weanling Heifers (These are TRUE F1 BALDIES)

SIRES REPRESENTED:

- CL1 Domino 3146 A • BCC L1 Domino 489B
- CL1 Domino 2142Z ET • SR Navarro 140X
- CL1 Domino 432B • THR Thor 3213A
- Churchill Captain 2128 Z ET • TP Desert Xpert 327
- Churchill Rancher 8108 U ET • UU Sensation 2053



MLS-THREE-FORKS 604

BW	WW	YW	Milk	M&G	FAT	REA	MRB	CHB\$
2.6	45	70	24	47	.006	.10	.15	27

A deep Bodied 489B son with a lot to offer. This guy has a lot of muscle and is nice and square. His dam, 26, has a beautiful udder. This bull definitely should sire a great set of feeder cattle without sacrificing the need for females.



SHR L1 DOMINO Z 6137

BW	WW	YW	Milk	M&G	FAT	REA	MRB	CHB\$
2.0	44	74	26	48	.026	.35	.14	29

Here is a bull with a good genetic package. 6137 is out of CL1 Domino 2142 who has worked well within our program. His dam, 121, is a great Rancher daughter who comes from a solid line of brood cows. 6137 himself is a long bodied, deep bull with loads of eye appeal and pigment.



SHR KING NAVARRO 639

BW	WW	YW	Milk	M&G	FAT	REA	MRB	CHB\$
3.4	55	86	17	44	.016	.35	.16	28

A stout 140X son with a lot to offer. 639 is a bold sprung individual with a lot of length of body. He is out of a great old cow who consistently raises them right. This bull is smooth made with good performance figures. As these notes are being written he qualifies for the CHB Marketing Program.



SHR SENSATION 6202

BW	WW	YW	Milk	M&G	FAT	REA	MRB	CHB\$
2.4	48	81	32	56	.026	.14	.18	30

Here is a bull that is sure to knock your eyeballs out when walking the pens on sale day. 6202 has a lot of good about him, long bodied, deep sided, and Muscle Muscle, Muscle. This 2053 son is about as good as they come phenotypically. 6202 has 13 of 19 traits in the top 50% of the Hereford breed and comes from a great line of cows. Dam, 221, has had sons come through the sale before even as a first calf heifer.



SHR PRAIRIE XPRT 612

BW	WW	YW	Milk	M&G	FAT	REA	MRB	CHB\$
3.7	47	73	27	50	.006	.45	.20	24

A stout 327 son with a lot of depth and width. 612 is an easy fleshing bull that is out of a productive young cow. This bull has a lot to offer genetically being in the top 50th percentile of the Hereford breed for 12 out of 19 traits. He is in the top 10 percent of the breed for marbling, which makes him perfect for the rancher who collects data off of their calves. At the time these notes are written, 612 qualifies for the CHB Marketing Program through the American Hereford Association.



SHR DESERT XPRT 688

BW	WW	YW	Milk	M&G	FAT	REA	MRB	CHB\$
3.5	53	82	30	56	.016	.61	.17	32

688 is a short, deep, heavily muscled 327 son that will catch your eye as you walk the pens on sale day. This bull is where genotype and phenotype meet. 688 has 16 of 19 traits in the top 50th percentile of the Hereford breed. 688 has a lot of great genetics behind him even going back to /S Mr. MOM 7745, a bull who left a mark on our program. Another thing to consider with this bull is that he is +32 on CHB which means his calves will qualify for the CHB Marketing Program.



Video of sale bulls available online at
www.thelivestocklink.com early January

The Livestock Link

STROH HEREFORD RANCH

Mike, Dawn, Lucas & Matthew Stroh • Tony & Leona Stroh

1010 Highway 22 South, Killdeer, ND 58640

701-573-4373 • Mike's Cell: 701-290-1191 • Matt's Cell: 701-690-4860 • acmecatl@ndsupernet.com

Stroh Hereford Ranch is located 1.5 Miles East of the Killdeer Roundabout on Highway 200 or 5 miles west of Dunn Center, ND



Byron's Editorial...

(continued from page 22)

that their program was devastated, going back three generations, and it will be hard to recover.

It is my firm hope that the current BOLT numbers will prove to be extremely accurate, and that we can build or rebuild our breed on that data. In my lifetime in the Hereford breed we have forged through a lot of problems even though in some cases it has been very difficult. I hope this program will prove to be very good and we can get all of the current glitches removed in a very short time and the breed can go on its way.

As we were cruising along at 35,000 feet at over 600 miles an hour on our way from Bozeman to Minneapolis aboard a Delta Airbus 320, I couldn't believe that I was going back to Kansas City. Sitting around me were Marc and Jill Bayers Hotchkiss, Kathy Bayers, Rich & Mary Ann Bayers and Rick & Lynn Terry, Lynn who is my office and cow manager, also with us was my nephew Howard Lemm.

I was advised in a call from Jack Ward a few weeks earlier that I was to be inducted in the Hereford Hall of Fame, at the Hereford Convention,

and we were now on our way. I really didn't realize that hardly anyone knew, besides our family about the honor, but the two flight attendants got wind of the honor and three times during the flight congratulated me. I must say we were treated extremely nice by all of the Delta employees on our way to Kansas City.

Unbeknownst to me, until we were on our way, that another group of my family had been invited, and six of them were in attendance at the ceremony.

I had not been to Kansas City for the annual meeting for 15 years and yet I was amazed at how many people that were in attendance, I still knew. However, many new faces were also in attendance and I was fortunate to meet many of them. Our family was treated very well by Jack Ward, Shane Bedwell, Julie Mais and the staff of the *Hereford World*. I had worked closely through the years with most of the other Honorees and so it was enjoyable to see them honored too.

I would like to again thank the Board and Staff of the American Hereford Association for bestowing on me the most prestigious award that can be given to a member of the American Hereford Association. I am highly honored.

— BB

Jill's Editorial...

(continued from page 1)

along to share in the experience.

In my mind receiving this great award is the pinnacle of the Hereford business. Our family is so greatly honored and humbled by the experience and we are so proud of dad for being selected.

Also inducted to the AHA Hall of Fame was Lester Schafer from Buffalo Lake, MN. At 91 or 92 years old, Lester has experienced many things in his lifetime and the common thread of dedication to Herefords is certainly true in his life's work. (See article on Schafers in our Nov/Dec issue).

Congratulations to these two men who are well deserving of the honor bestowed on them by the AHA.

Rounding out the big awards were two inductees into the Hall of Merit.

This award is given to those in associated businesses, not necessarily a breeder. Congratulations to Dwayne Dietz, Billings, MT, who served as AHA field man in the 1970s and 1980s. After leaving AHA he served in the capacity of consultant and livestock photographer for several breeders, order buying. He eventually got back into the publishing world, and currently works in advertising for *Western*

Ag Reporter out of Billings.

Auctioneer Eddie Sims was the other Hall of Merit recipient. Known for many years as the voice of the Denver Hereford sale as well as many other prominent sales, Eddie has been an auctioneer for 50 years and is very active in a number of Hereford events.

Congratulations to these four men on these distinguished awards.

The awards ceremony was impressive. There was \$147,500 in scholarships presented plus 10 awards for the inaugural Fed Steer Shootout. The calibre of young people coming up through the ranks is high and I'm sure we will hear more of them in the future.

We'd like to wish all of you a very Merry Christmas and Happy New Year!

Next month, BOLT and the new EPD system. We'll see how everything shakes out.

— JBH



A bit of comic relief from my brother Rich was in order prior to dad's speech.

RCR POLLED HEREFORDS

SIoux EMPIRE FARM SHOW

Consigning to the Sioux Empire Farm Show
Hereford Sale on January 25, 2018, Sioux Falls, SD.

◆ 2018 ◆

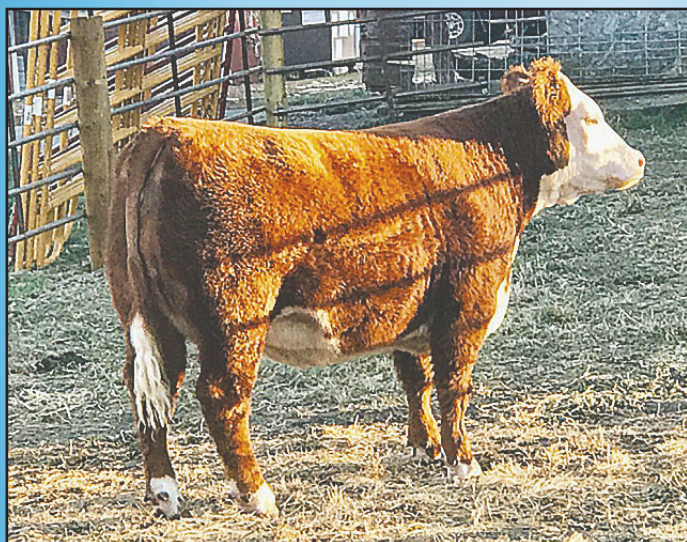

RCR MISS TRUST 1407 1655

DOB: 5-4-16 • BW 2.1 WW 60 YW 95 MM 27 M&G 56

A massive ribbed, soggy bellied, big boned, clean fronted and super sound in structure. She is a mirror image of her mother LCX Classic Zoey 1B ET that was the 2015 Sioux Empire Supreme Champion Heifer. She sells bred and due to calf in February to MSU TCF Revolution 4R, who needs no introduction. With what RCR Miss Trust has to offer and what Revolution 4R has to offer the offspring we believe will be AMAZING! It was an EXTREMELY hard decision for us to make to sell her, but will be an easy decision for her new owner to purchase! **We will retain the right to two successful flushes. At buyer's convenience and at seller's expense.**

Both enteries are at Michael's house in Colton if you would like to see for yourself. Just call Michael.

Offspring & Embryos For Sale!



LCX CLASSIC ZOXY 1B ET
Dam of RCR TRUST 1407 1655

Also selling at the Show

A 2-year-old Bull RCR CASH FLOW 1601
DOB: 2-11-16 • BW 3.3 WW 62 YW94 MM 33 M&G 64
ACT BW 77# 205 WT 704# 365 WT 1035#
RCR Cash Flow is easy fleshing, long bodied, and sound in structure. Semen tested and ready to go to work putting natural pounds on his offspring.
Retaining 1/4 semen interest.



Visitors Always Welcome

James & Bonnie • Lake Andes, SD • James 605/481-1936

Michael & Wendy • Andrew • Tim • Nick • Makayla

Colton, SD • Michael 605/351-5123 • Tim 605/481-8498 • Nick 605/553-6050

Watch for Bulls at Consignment Sales & Private Treaty

Also selling F-1 Black Baldy Bulls & Bred Heifers

SIoux EMPIRE FARM SHOW

◆ 2018 ◆

W.H. Lyons Fairgrounds, Sioux Falls, SD



**2017 CHAMPION & SUPREME BULL
CONSIGNED BY LARRY CRANE**



**2017 CHAMPION & SUPREME HEIFER
CONSIGNED BY LARRY CRANE**



**BULL SELLING
CONSIGNED BY REES BEGUHL**

SALE REPRESENTATIVES:

Levi Landers, American Hereford Association • 308/730-1396
Art Handel, Handel Marketing • 605/391-8233

**HEREFORD SOCIAL and DINNER
WEDNESDAY EVENING JANUARY 24th
AT THE FAIRGROUNDS**

Hereford Sale Thursday, January 25, 2018

Auctioneer:
Chisum Peterson, Chamberlain, SD

Show at 8:00 AM • Sale at 11:30 AM

If you aren't able to attend the sale, bid online at
www.TheLivestockLink.com

The **Livestock** *Link*
Livestock Videoing • Video Sales
• Bid-by-Click Online Sales

Register in advance if bidding online.

34 LOTS

28 Bulls (Yearlings and 2's)
6 Heifers (Calves and Breds)

CONSIGNORS:

David Herefords
Doug Lind
Stenberg Herefords
Huwaldt Herefords
Blake Solsma
TSR Cattle Company
Rees Beguhl
Tyler Lacek
Dakitch Hereford Farms
Steve Neil
Morgan Sip
Rainbow Herefords
Don Stangeland
Circle S Ranch
Neilyne Genetics
Scott and Melissa Runck
RCR Polled Herefords
Springwater Polled Herefords

FOR CATALOGS OR OTHER INFORMATION CONTACT:

Holly Behrens at the
Sioux Falls Chamber of Commerce at 605/373-2016

OR ANY OF THE SALE COMMITTEE:

John Schmidt • 507/825-2383 Phil Eggers • 605/351-5438

HOTEL AND SALE HEADQUARTERS:

RAMADA SIOUX FALLS located just south of the fairgrounds 605/330-0000

15TH ANNUAL PRODUCTION SALE

BAUMGARTEN CATTLE CO.

FRIDAY, FEBRUARY 2, 2018 • 1:00 p.m. MST

at the ranch south of Belfield, ND



BCC THROTTLE 748E

Sire: H REDLINE 513 ET

DOB: 2/14/17 BW 88 • WW 743

CE -1.4
BW 4.3
WW 58
YW 98
M 27
MG 56
SC 1.1
REA .58
MRB .11
CHB\$ 30



BCC FIRE BIRD 733E

Sire: H REDLINE 513 ET

DOB: 2/11/17 BW 93 • WW 766

CE -0.4
BW 4.5
WW 64
YW 106
M 26
MG 58
SC 1.1
REA .58
MRB .11
CHB\$ 33



BCC MACHO 707E

Sire: BCC MACHO 5117

DOB: 1/22/17 BW 78 • WW 789

CE 6.7
BW 2.2
WW 51
YW 88
M 39
MG 64
SC 0.9
REA .55
MRB .04
CHB\$ 30



BCC DEMAND 765E

Sire: BCC L1 DOMINO 489B

DOB: 2/16/17 BW 85 • WW 756

CE 3.6
BW 2.3
WW 53
YW 83
M 39
MG 65
SC 1.1
REA .33
MRB .01
CHB\$ 22



BCC L1 DOMINO 702E

Sire: CL 1 Domino 412B

DOB: 1/17/17 BW 81 • WW 809

CE 6.2
BW 1.1
WW 52
YW 87
M 38
MG 64
SC 0.8
REA .14
MRB .00
CHB\$ 21



BCC DOMINO 7114E

Sire: CL 1 Domino 5110C

DOB: 3/4/17 BW 94 • WW 774

CE 0.6
BW 4.5
WW 63
YW 102
M 33
MG 64
SC 1.1
REA .32
MRB .13
CHB\$ 28

Selling: 70 Powerful Hereford and Angus Bulls and 20 Commercial Hereford Heifers

For catalogs and info, contact:

BAUMGARTEN CATTLE CO.

4260 127th Ave. W. • Belfield, ND 58622

Catalog and videos on the website at www.baumgartencattle.com

Rollie Baumgarten 701.290.3469

Jake Baumgarten 701.290.3450

This sale will be broadcast live on the internet:
DVAuction
Broadcasting Real-Time Auctions

HEREFORD & ANGUS GENETICS

Fawcett's Elm Creek Ranch
ANNUAL PRODUCTION SALE

Monday, February 12th, 2018 • 1 p.m. cst • at the ranch, Ree Heights, South Dakota



NJW 79Z Z311 Endure 173D ET :: Reg #P43722088 :: Polled
KCF Bennett Encore Z311 ET x NJW 73S M326 Trust 100W ET
Owned with Ned & Jan Ward, Wyoming & Upstream Ranch, Nebraska

CED	BW	WW	YW	Milk	M&G	REA	Marb	BMI\$	CEZ\$	BIIS	CHBS
2.4	2.5	73	124	28	65	0.74	0.42	28	18	21	44



H FHF Advance 628 ET :: Reg #43720817 :: Horned
HH Advance 4075B ET x CJH Harland 408
Owned with Harrell Cattle Co., Illinois

CED	BW	WW	YW	Milk	M&G	REA	Marb	BMI\$	CEZ\$	BIIS	CHBS
0.3	2.1	55	90	27	54	0.54	0.43	25	16	22	33



UPS Undisputed ET :: Reg #P43430925 :: Polled
SHF Wonder M326 W18 ET x SH Diamond 881
Owned with Paradocs Farm, Virginia

CED	BW	WW	YW	Milk	M&G	REA	Marb	BMI\$	CEZ\$	BIIS	CHBS
4.4	2.2	59	93	29	58	0.20	0.25	24	20	19	31



CL 1 Domino 2109Z :: Reg #43268088 :: Horned
CL1 Domino 994W 1ET x CL 1 Domino 590R
Owned by Fawcett's Elm Creek Ranch, South Dakota

CED	BW	WW	YW	Milk	M&G	REA	Marb	BMI\$	CEZ\$	BIIS	CHBS
5.0	0.8	59	93	27	56	0.52	-0.03	14	16	9	24

*Selling 100 yearling and 2-year-old bulls :: open and bred females
Hereford and Angus Genetics :: horned and polled*

fawcettselmcreekranch.com

**FAWCETT'S
ELM CREEK RANCH**

Keith Fawcett & Family
605-870-0161 • 605-943-5664

Dan Fawcett & Family
605-870-6172

Weston & Kris Kusser
Robert Fawcett

WWW.NUHSBAUMERHEREFORDS.COM



Sired by Churchill A1, bw 85#, ww 734#

BULLS FOR SALE PRIVATE TREATY, both yearlings and 2-year-olds

Sires include: C L1 Domino 0130X,
Churchill Sensation, and Churchill A1.

Selling feeder calves in Ft Pierre, early 2018.

STOP BY ANY TIME!



Sired by SR Diablo 613, bw 88#, ww 740#



Sired by C L1 Domino 0130X, 72#, ww 672

For more info: **NUHSBAUMER HEREFORDS**, Zell, SD
Steve and Amy 605-450-0550 • Casey 605-450-9864 • sanuhs@nrctv.com

Final Farewell

Marvin F. Fisher

Marvin F. Fisher, age 88, of Riceville, IA, died Sunday, November 5, 2017 at Faith Lutheran Home in Osage.

Marvin was born June 5, 1929 on the family farm near Ackley, IA, the son of Joe and Amelia (Siemers) Fisher. He attended school in Grundy County, Iowa. On September 18, 1949, he married Doris Tesch at St. John's Lutheran Church, west of Osage. Marvin farmed and raised cattle in the Riceville area. He was a member of Our Savior's Lutheran Church in Osage, the American Hereford Association and the American Angus Association.

Marvin enjoyed his grandchildren



Marvin Fisher

(continued on page 32)

Ad Materials for the February issue of Hereford America need to be in by January 5th.

ULRICH HEREFORDS



The current
exchange rate
gives US buyers
a huge discount!

12th Annual **BULL SALE** Tuesday, **Feb. 20th, 2018**

Balog Auction, Lethbridge, AB • 45 minutes north of Sweetgrass, Mont.



Specializing in
LIGHT BIRTHWEIGHTS
with
GREAT PERFORMANCE
plus
REMARKABLE COWS

WWW.ULRICHHEREFORDS.COM



Ulrich Herefords are dedicated to performance testing and ultrasound and are also pleased to participate in the CHA's Feed Efficiency Trials (RFI).

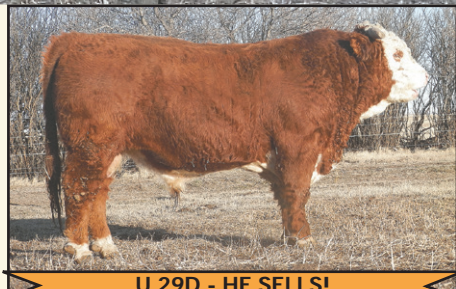

U 29D - HE SELLS!

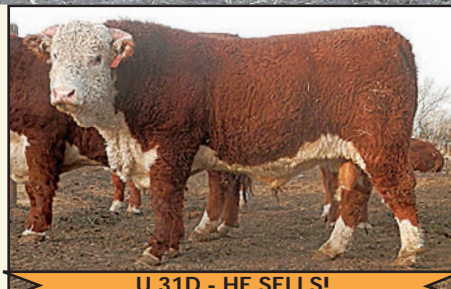

U 31D - HE SELLS!

Featuring sons of these herd sires and:
AGA 20J STANMORE 21M
AGA 114L GENERAL WILEY 24W
WH 9A RUST TEMPEST 372A
KGA 125R LAD 48A
among others...



AGA 26R WHAM HAMMER 87W



GCC PETE 203Y



AGA 18Y ZOOM STANDARD 18Z



AGA 60W BANNER SPORT ZEAL 28Z

Peter Ulrich
(403) 625-1036

peter@ulrichherefords.com

We greatly appreciate the support of both the American & Canadian buyers & bidders at our wonderful 2017 Sale!

ULRICH HEREFORD RANCH INC

Hans Ulrich
(403) 625-2237

www.ulrichherefords.com

Box 843, Claresholm, Alberta T0L 0T0 • From Claresholm: 8 mi (12.8 km) E on Hwy 520, 4m (6.4 km) N on RR 255 & 1/4 mile E on TWP 132

JAMISON HEREFORDS

SINCE 1944 ...74 years of Breed Leadership
and Proven Performance!

SPRING TOTAL PERFORMANCE BULL SALE

FRIDAY **FEB. 23, 2018** AT THE RANCH
200 BULLS Yearlings & Two Yr. Olds

DVAuction
Broadcasting Real-Time Auctions

A COWMAN'S PROGRAM...

- ✓Linebred Line 1
- ✓Trait Balanced
- ✓Carcass Ultrasound
- ✓Volume Selection
- ✓Functional, Sound Beef Bulls
- ✓Maternal is #1
- ✓Range-Raised (no creep)

HERD BULLS FOR RANCHERS AND BREEDERS!

SELLING SONS OF THESE BREED LEADING LINE 1 SIRES!



HH ADVANCE 4082B
Powerful, Complete, Hi-Performance
Beef Bull!



CL 1 DOMINO 386A
Elite CE, Cowherd, Carcass Numbers
...Landmark Cooper Cow Families!



HH ADVANCE 2181Z
Sires Powerful Performance Cattle
...Landmark Maternal Pedigree!



CL 1 DOMINO 216Z
Hereford 5-Trait Calving Ease Leader
...Moderate, Hi-Maternal Daughters!



DH ADVANCE 031
Optimum Trait Balance, More Red Pigment
...Efficient, Functional Daughters!



JA L1 DOMINO 2110Z
Powerful Stockman's Beef Bull!
The JA Program for Hi-Maternal
Genetics!

www.jamisonranch.com

GORDON JAMISON (h) **785/754-3639** (c) **785/ 299-0441** • 2271 County Rd. 7 • Quinter, KS 67752

UNITED LIVESTOCK BROKERS, INC. • Jay George 605/391-6230 • Lebo, KS

Durbin Creek Ranch

The Agar Family

3292 Grass Creek Road ★ Thermopolis, WY 82443 ★ (307) 867-2404 ★ www.durbincreekranch.com

Cattle for Commercial Cowmen from Commercial Cowmen

No Frills — Cows run out on native grasses in commercial settings on the high desert

No Gimmicks — Cows calve in large pastures (3,000 acres) and do it themselves or they are eliminated by nature or management

No Excuses — Entire cow families have been eliminated for eye, udder, feet and leg or fleshing ability problems for 40 years

No Second Chances — Every cow raises a calf every year period

“Durbin Creek manages their program in a way that puts an emphasis on efficient cattle that are born light, grow fast and mature early. They are cattle that convert feed and have impressive performance with controlled inputs. Buyers and feeder have recognized these traits, creating a large de-mand for calves sired by DCR bulls.”

Pat Caines
Superior Livestock Rep

Annual Bull Sale

Friday, February 16, 2018
Worland, Wyoming



90 Coming 2-year-old Elite Range Ready Hereford Bulls
F-1 Baldy Heifer Calves
Select Ranch Horses & Working Border Collie Stock Dog

Featuring:



Featuring 18 sons of NJW 78P 88x Cowboss 199B:

The bull for all facets of the industry!

He has compiled impressive real world data in our commercial program. Calves come easy, mature early and have a unique ability to convert feed. Sons are stout and economic and daughters have a special look!



15 sons of Churchill Manhattan 428B:

Real world calving ease plus performance!

With over 350 births out of 1st calf heifers in our commercial program, less than 1% needed assistance. At weaning the same calves weighed in the top 30% of their contemporaries. Daughters are broody and have a cow look and sons are masculine and thick.

DCR 199B Cowboss 6123



BW: 3.8
WW: 57
YW: 97
MM: 27
REA .79
IMF: .08

DCR 199B Cowboss 6072



BW: 4.8
WW: 64
YW: 106
MM: 31
REA: 66
IMF: .12

DCR 199B Cowboss 601



BW: 4.3
WW: 60
YW: 103
MM: 26
REA: .82
IMF: .07

DCR 199B Cowboss 6075

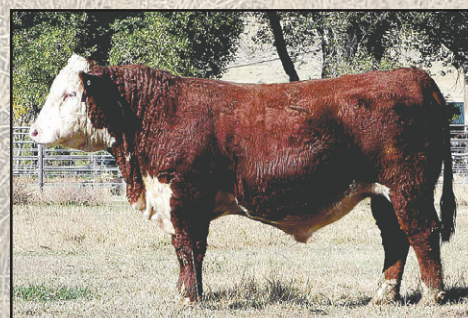

BW: 3.6
WW: 54
YW: 87
MM: 28
REA: .72
IMF: .03

DCR 428B Manhattan 6009



BW: 2.1
WW: 53
YW: 82
MM: 26
REA: .44
IMF: .17

DCR 42B Manhattan 6017



BW: 3.0
WW: 53
YW: 86
MM: 26
REA: .48
IMF: .19

Durbin Creek Ranch

3292 Grass Creek Road ★ Thermopolis, WY 82443 ★ (307) 867-2404 ★ www.durbincreekranch.com

69TH ANNUAL BULL & FEMALE SALE
TUESDAY, FEBRUARY 20, 2018
54 HOMOZYGOUS POLLED BULLS

DVAuction
 Broadcasting Real-Time Auctions

1:00 P.M.

THOMAS RANCH SALE FACILITY 16½ E. OF ONIDA, S.D.



Zilverberg

LOT 6 – BAR JZ BUCCANEER 210E

HOMOZYGOUS POLLED — DOB: 3/11/17
 BRUISER x WORLD CLASS

CED 14.3 BW -0.8 WW 52 YW 78 M 23 REA .48 MRB .03



Zilverberg

LOT 20 – BAR JZ SHINE ON 237E

HOMOZYGOUS POLLED — DOB: 3/16/17
 SLEEP ON x REMEDY

CED 4.7 BW 0.9 WW 53 YW 79 M 24 REA .39 MRB .10



Zilverberg

LOT 34 – BAR JZ GRINDSTONE 271E

HOMOZYGOUS POLLED — DOB: 3/20/17
 HEARTHSTONE x INDEPENDENCE

CED 5.5 BW 2.6 WW 67 YW 102 M 24 REA .61 MRB .01



Zilverberg

LOT 23 – BAR JZ SILVERADO 245E

HOMOZYGOUS POLLED — DOB: 3/17/17
 SHEYENNE 3X x GUNNER

CED 9.7 BW 1.2 WW 62 YW 94 M 25 REA .42 MRB .15



Zilverberg

LOT 37 – BAR JZ RESTART 283E

HOMOZYGOUS POLLED — DOB: 3/24/17
 KICKSTART x ABOUT TIME

CED -1.1 BW 1.8 WW 52 YW 82 M 24 REA .57 MRB .02

Selling:

**57 Yearling and
 Two-Year-Old Polled Hereford Bulls**

HOMOZYGOUS POLLED TESTING AND
 GE-EPDS FOR ALL HEREFORD SALE BULLS

Bred Polled Hereford Heifers

Open Polled Hereford Heifers

**53 Yearling and
 Two-Year-Old Limousin Bulls**

Final Farewell

(continued from page 28)

and great-grandchildren, raising cattle, traveling out west, and watching Westerns.

Marvin is survived by his wife, Doris Fisher of Osage; his children, Duane (Becky) Fisher of Mt. Auburn, Vernon (Kathy) Fisher of Garner, Donna (Jim) Emerson of Urbandale, Barbara (Reid) Klapperich of Stacyville, Beverly Klapperich of Whitefish, Montana, David (Lisa) Fisher of Ankeny, Connie (John) Holmen of Riceville, and Carol (Wayne) Hicok of Nashua; 22 grandchildren; 11 great-grandchildren; sister, Shirley Sadler of Arizona; and brother, Lee Fisher of Minnesota.

He was preceded in death by his parents; brother, Harold Fisher; sister, Lois Frerichs; son-in-law, Barry Klapperich; and granddaughter, Julie Klapperich.

Marvin Fink

We think it is fair to say that Marvin George Fink wasn't one to enjoy a great deal of sentimentality. He wasn't a person who enjoyed being the center of attention or too many romantic notions. He was, however, a good man who worked hard, liked to laugh, and enjoyed nothing more than a lively philosophical debate with his family or a good road trip.

Marvin was born in Valley Township, Douglas County, SD on July 10, 1939. He was the third of seven children born to Emil and Gertrude Fink, nee Grosz. He was baptized, confirmed, and married at St. Peter Lutheran Church, rural Armour, South Dakota. He died on December 15, 2017 after being married to Margaret (Maggie) Lois Baird for 52 years. He was father to four children and grandfather to seven.

Marvin's formal education ended after graduation from Armour High School when he began farming, married our gift of a mother, and started his family. Even so, he sent all four children to college and made sure we never got too big for our britches. Our dad loved toddlers, chocolate cake with peanut-butter frosting, tinkering with old engines, inventing things, and making (and eating) homemade ice cream with his grandchildren. Each of his children

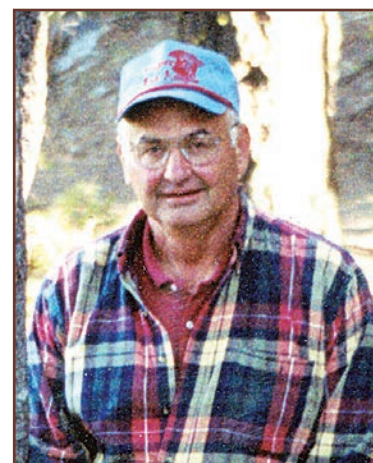

Marvin Fink

(continued on page 34)

**J Bar JZ
 Ranches**
Excellence in Polled Genetics



Don/Peg/Seth Zilverberg
 Holabird, SD
 605/852-2966 home
 605/870-1302 Don
 605/870-2169 Seth
 cattle@barjz.com

VISIT US AT: WWW.BARJZ.COM for catalog and video of sale bulls

Our commitment to you - Maternal. Efficient. Profitable. Proven.



Selling 175 Lots: 92 Two-year-old Bulls, 20 Yearling Bulls (including 2018 National Western Carload) & 63 Yearling Open Heifers.

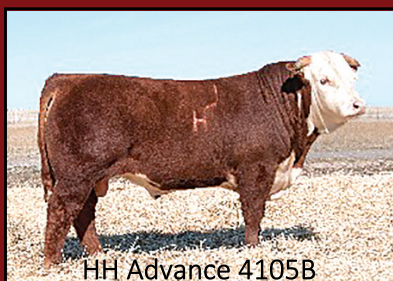

HH Advance 4105B



LCI BD 30Z Silver 319C



HH Advance 4067



CL 1 Domino 5184C

Sires in our offering will include:

- HH Advance 4105B
- HH Advance 4067B
- C L1 Domino 5184C
- LCI BD 30Z Silver 319C
- HH Advance 3203A
- C L1 Domino 330A
- HH Advance 1193Y
- HH Advance 2207Z
- C L1 Domino 0141
- Whitehawk 157K Beefmaker 896U
- YV Major Mark Lad 2Y
- R 955W North Star 34Z
- R 330A North Star 32C

Annual Bull and Heifer Sale:

- ▶ Thurs. Feb. 1st
- ▶ 1 pm (CDT)
- ▶ at the Ranch Sale Barn
- ▶ Bid from the seats, online or on Dish Channel 232.



John and Mary Ridder Family
Callaway, Nebraska
www.ridderranch.com
mailbag@ridderranch.com
308.836.4430 land
402.450.0431 cell



In the pasture, at the feedlot and on the table... nothing works like a Hereford.

Priefert Named Outstanding Hereford Woman of the Year

KANSAS CITY, MO — Jean Priefert, Priefert Farms, Fairmont, NE, was recognized as Hereford Woman of the Year during the National Hereford Women (NHW) annual meeting in Kansas City, MO.

Each year the NHW recognizes and honors one woman for her achievements, leadership and dedication to and promotion of the Hereford breed.

A “die-hard Hereford breeder,” Jean has promoted Hereford cattle, supported Hereford youth and welcomed new breeders to the Hereford family for many years.

Jean and her husband, Neil, got their start in the Hereford business with a wedding gift. In the 1950s when they got married, Jean’s parents offered her a choice between a registered Polled Hereford cow or an electric automatic washer and dryer — Jean chose the cow and set the foundation for their Hereford operation.

While attending numerous shows and sales, Jean saw a vision for a Hereford women’s organization that would

serve Hereford breeders by promoting the breed, fostering opportunities to support youth programs and provide a means of fellowship and networking for women in agriculture.

Jean was one of the 12 founding members of the National Organization of Poll-ettes. She served, chaired and co-chaired numerous committees including the ways and means and cookbook committees. Jean served as president of the Nebraska Poll-ettes from 1968-1969 and stayed active during the mergers of the women’s Hereford organizations at the national and state level.

“One thing I have counted on with Jean is that she is always willing to lending a helping hand to promote Herefords and beef to the public,” said Melissa McGee Buehler of Valley Creek Ranch in Fairbury, NE.

Jean was instrumental in developing the hospitality booth at the Nebraska State Fair, and at Husker Harvest Days she has helped serve Certified Hereford Beef (CHB®) to the public.

In her local community, Jean is a 50-

year member of the Fairmont Community Church and has held offices in the Fairmont Federated Women’s Club. She continues to serve as the beef editor for the Women Involved in Farm Economics

quarterly newsletter to help educate women in the group about the beef industry.

Today, you will still see Jean at most cattle events in Nebraska and Kansas talking with new and potential Hereford breeders and promoting beef to the public.



Jean Priefert, Fairmont, NE, was honored as 2017 Hereford Woman of the Year. Pictured left to right are Suzanne Matheny, Mays Lick, KY, National Hereford Women board member, Jean Priefert, and Donna Riffel, longtime Hereford friend.

Lori Riffel Hambricht of Kanza Cattle & Vineyards, Chapman, KS, said, “Jean is not one for spotlights, but a steady, loyal supporter who has made big differences today’s people in agriculture benefit from.”

Fink and Valerie Marsh, Owen, Oscar, and Greta; Marcia Fink and Mark Skaff; Sarah Fink and Mike Clifton, Benjamin and Anne.

(continued from page 32)

know the meaning of hard work because we did an awful lot of that. But, we also know how to make a smart remark, appreciate mountains, and speak

up for what we believe, even when it isn’t popular. Our dad taught us how to use a hammer, show cattle, make popcorn, and drive a tractor — all things that have served us well. His children will remember him as an adventurer,

inventor, historian, photographer, and Polled Hereford man.

Marvin is survived by his wife, Maggie, his four children, their spouses and grandchildren, Molly and John Flaspohler, Lydia and Claire; Mike



MC Ranger 9615 - Hereford's Leading Sire of Tenderness

POLLED HEREFORD YEARLING BULLS BY PRIVATE TREATY

- Added Value Genetics • Reasonably Priced
- Raised Under Montana Dryland Conditions

BLOODLINES INCLUDE:

MHPH Action 106A	KCF X51
Loewan 33T	NJW 10Y
KT Built Tuff 101D	ILR Peace of Mind
AXA Xceed 704X	
DH World Class 10H	

MCMURRY CATTLE, BILLINGS, MT
 Fred and Doreen McMurry
 contact us: 406-254-1247 (home) - 406-697-4040 (Fred's cell)
 mcmurrycattle@gmail.com
See us on the web: mcmurrycattle.com

PRIVATE TREATY BULL SALE

Open House **February 10, 2018** at the Farm, Eureka, SD

Selling: 45 Coming 2-Year-Old Polled Hereford Bulls
50 Black Baldy Open Heifers

Videos of all bulls will be on our website Lunch at noon Silent auction bids close at 2 PM



DKF RO Cash Flow 0245 ET

BW 3.4 WW 56 YW 89 Milk 33
M&G 61 CEM 1.6 SC 1.4
REA .55 Marb -.26 CHB \$21



Goble OHR Full Trust 103A

BW 2.9 WW 65 YW 112 Milk 29
M&G 62 CEM 6.5 SC 1.3
REA .82 Marb .25 CHB \$39

Featuring sons of:

and

Hillview Farms

32824 119th St., Eureka, SD 57437 Darwin & Cindy Aman
 605-284-2721 • dcaman@valleytel.net Andrew - Sam - Alex

www.HillviewHerefords.com

ANNUAL PRODUCTION SALE

Sat., **February 3, 2018**, 12:30 CST, at the ranch

**SELLING: 300 Horned
and Polled Hereford Bulls**

Featuring 150 coming 2-yr-olds and 150 fall yearlings

- First breeding season guarantee.
- Free delivery or \$100/head trucking discount.
- Fertility, performance, and carcass tested.
- Bulls are rigidly culled for performance, soundness, and disposition.
- Our cowherd is intensely selected for longevity and problem-free production.



DVAuction
Broadcasting Real-Time Auctions



UPS SENSATION 2504

BW -1.5; WW 49; YW 79; M 38; MG 63; REA .66; MRB 0.19



PERKS 0003 EASY MONEY 4003

BW 4.4; WW 68; YW 114; M 22; MG 57; REA 0.80; MRB 0.03



UPS SENSATION 2296

BW 2.4; WW 64; YW 92; M 31; MG 63; REA 0.68; MRB 0.23



NJW 73S W18 HOMETOWN 10Y

BW 2.2; WW 59; YW 101; M 36; MG 65; REA 0.41; MRB 0.38



UPS UNDISPUTED ET

BW 1.9; WW 58; YW 92; M 30; MG 59; REA 0.28; MRB 0.17



KCF BENNETT SUMMIT B261

BW 3.1; WW 59; YW 98; M 19; MG 49; REA 0.44; MRB 0.47

Upstream

Ranch

Brent and Robin Meeks • 45060 Upstream Rd., Taylor, NE 68879 • 308-942-3195 (Home) • 308-214-0719 (Brent)
308-214-0679 (Robin) • upstreamranch@gmail.com • Call, text or visit our website for a catalog • www.upstreamcattle.com

a common sense approach to GENETIC EXCELLENCE



TH 434B 358C PIONEER 256E

BW	WW	YW	M	REA	IMF	BD
3.9	69	109	21	0.59	0.09	2/7



TH 110U 358C PIONEER 266E

BW	WW	YW	M	REA	IMF	BD
3.4	67	104	20	0.68	0.21	2/9



TH 792A 358C PIONEER 265E

BW	WW	YW	M	REA	IMF	BD
3.5	77	116	20	0.60	0.20	2/9



TH 529B 358C PIONEER 182E

BW	WW	YW	M	REA	IMF	BD
2.4	62	94	24	0.66	0.16	1/30



TH 757A 358C PIONEER 154E

BW	WW	YW	M	REA	IMF	BD
2.3	57	92	20	0.40	0.22	1/28



TH 25Z 358C PIONEER 87E

BW	WW	YW	M	REA	IMF	BD
3.4	65	102	25	0.65	0.13	1/11



TH 13Y 358C PIONEER 206E

BW	WW	YW	M	REA	IMF	BD
4.8	81	122	26	0.71	0.10	2/1



TH 506B 358C PIONEER 531E

BW	WW	YW	M	REA	IMF	BD
4.6	72	116	25	0.54	0.14	1/25



TH 228A 358C PIONEER 83A

BW	WW	YW	M	REA	IMF	BD
3.6	68	105	21	0.59	0.17	1/11



TH A208 102A KYRA 181E

BW	WW	YW	M	REA	IMF	BD
3.5	58	96	27	0.40	0.11	1/30

A special feature in our 2018 Production Sale is the added attraction of ten elite females from the 2017 season. These females have strong potential to be herd-leading donors. The prominence of their pedigrees assures a predictable female that will excel in terms of phenotype and performance.

VOLUME XVIII PRODUCTION SALE FEBRUARY 9, 2018 - GRACE CITY, ND

Selling 160 Head
150 Bulls • 10 Elite Future Donors

Join us Thursday, February 8th for our
Cattlemen's Banquet, Chieftain Conference Center,
Carrington, ND

VOLUME XVIII PRODUCTION SALE



TH 188A 358C PIONEER 63E

BW	WW	YW	M	REA	IMF	BD
3.8	69	107	21	0.50	0.17	1/7



TH 61A 358C PIONEER 242E

BW	WW	YW	M	REA	IMF	BD
4.8	73	109	25	0.58	0.11	2/4



TH 22A 358C PIONEER 73E

BW	WW	YW	M	REA	IMF	BD
2.2	61	95	21	0.49	0.15	1/9



TH 95W 7B START ME UP 238E

BW	WW	YW	M	REA	IMF	BD
2.8	54	89	25	0.37	0.20	2/4



TH 100A 121C GENTRY 158E

BW	WW	YW	M	REA	IMF	BD
3.7	55	90	20	0.44	0.11	1/28



TH 287B 121C GENTRY 234E

BW	WW	YW	M	REA	IMF	BD
5.3	64	105	25	0.43	0.09	2/4



TH 38B 456B RED POWER 111E

BW	WW	YW	M	REA	IMF	BD
2.3	56	93	28	0.68	0.10	1/20



TH 469Z 704X XCEED 275E

BW	WW	YW	M	REA	IMF	BD
3.6	51	77	23	0.30	0.04	2/13



TH 136A 427 DOWNTOWN 128E

BW	WW	YW	M	REA	IMF	BD
1.3	57	89	28	0.46	0.11	1/25

For two decades Topp Herefords has consistently supplied the seedstock and commercial industries with sound, dependable genetics that work. Our genetic barometer reaches beyond the show ring and our genetic advancements are measured by more than EPDs. We utilize fed cattle data, direct feedback from semen companies and proven results from our astute commercial clients to gauge what really gets the job done for real-world beef production. We are seedstock suppliers. And our progressive, no-nonsense approach produces genetics that are deep, balanced and high quality that will work hard to produce results for you.



Topp
Herefords

Ryan and Prairie Topp
1157 83rd Ave NE
Grace City, ND 58445

701.674.3152
info@toppherefords.com
www.toppherefords.com

Please call or email to be added to our mailing list.

Merchants, the Shining Star of the Southeast

By Connie Sieh Groop
Freelance Ag Writer

When Chef Alex Tinkle first tried samples of the Greater Omaha's Classic Hereford strips, ribeyes, and tenderloins in 2005, he was wowed with his very first bite! Alex was a chef in Jackson, MS, and his distributor at the time brought in Hereford product from Greater Omaha on a trial basis. Alex was so impressed with the product that he switched everything in the restaurant over to Hereford.

When Merchant's Foodservice, headquartered in Hattiesburg, MS, got the license from Certified Hereford Beef® to sell Classic Hereford Beef, Alex started buying it from Merchants, and continued buying it for 4 years.

Eventually his salesperson saw the passion that Alex, as a chef, had for beef, especially Hereford beef. He convinced Alex to work at Merchant's Foodservice as a Center of the Plate Specialist in 2009, working directly with the sales team to promote their

beef line. Sales climbed for the Hereford Beef business from a mere 1,200 lbs. a month to 60,000 lbs. per week. Merchants is also the 6th largest food service distributor in the United States.

Alex Tinkle accepted the CHB Foodservice Distributor of the Year award on behalf of Merchant's Foodservice at the annual AHA awards reception in Kansas City on October 27th, 2017.

Merchants Foodservice distributes wholesale food products in 12 South-eastern states with state-of-the-art dis-



Alex Tinkle accepted the CHB Foodservice Distributor of the Year award on behalf of Merchant's Foodservice at the annual AHA awards reception in Kansas City.

tribution and warehousing centers in Jackson, MS; Clanton, AL; and Newberry, SC.

"I think the Classic Hereford Beef has really started to change the way our customers think about the beef they are using," Alex said. "In past years they had to accept what they were being offered, but with the Classic Hereford Beef from Greater Omaha they are able to experience the exceptional beef taste."

Merchant's offers the 1881 Omaha Hereford Beef to some of their customers as well. The Classic is USDA Select or Higher or rather a "Blended" Program, focused on selling the breed not the grade. The 1881 is the top two-thirds Choice from a Black Baldy.

Alex was at the Greater Omaha plant on a tour when the company produced the very first run of 1881 product. He was thrilled to watch it go through the fab line and finally into a box on its way to Merchant's Foodservice.

Alex states, "Although the Classic Hereford Beef performs exceptionally well, we have those chefs that are stuck on high marbling. Even if the steaks eat like butter, they need to see the marbling so we have the 1881 to fall back on to satisfy everyone."

Greater Omaha, a family owned company, provides great customer service along with exceptional yield, quality, and value.

"It's awesome to have a packer that you can talk to at any time to resolve issues within minutes," Alex said. "The staff is readily available. Steve Dear, the sales person for all of the Merchants locations as well as the manager of the Value-Added Facility at Greater Omaha, is instrumental in making this program successful. Field Specialists June Dunn, Brad Ellefson, and Jan Ellefson come to sales meetings to promote the

(continued on page 40)

DEBUTING IMPACT BULL CALVES AT DENVER 2018

JENSEN

Horned & Polled Hereford & Sim Angus Bull Sale

Pick of the 2017 pen- KJ BJ 719Z Truman 695D

MARCH 1 2018

Featuring Denver Bulls
Calving Ease Bulls
Carcass Bulls
Performance Bulls

1 PM * AT RANCH * COURTLAND, KS
request catalog at jensenks@courtland.net

SELLING CHOICE

of our

CARLOAD, PEN or HILL BULLS

January 12, 2018

MILE HIGH

National Hereford Sale
DENVER, COLORADO

Watch our website for Denver bulls
photos, pedigrees & EPD's

R Leader 6964 - REG #43500058

CE	BW	WW	YW	SC	SCF	M	M&G	CEM	US	TS	REA	MARB	BMI\$	BIIS	CHBS
9.0	1.0	65	109	1.6	18.6	27	60	11.6	1.40	1.40	0.32	0.12	26	23	25

SHF Impact 001A C63 - REG # 43587229

CE	BW	WW	YW	SC	SCF	M	M&G	CEM	US	TS	REA	MARB	BMI\$	BIIS	CHBS
10.9	0.2	51	86	1.1	18.7	26	52	6.8	1.20	1.30	0.63	0.20	28	24	31

KEVIN & SHEILA JENSEN
Courtland, Kansas * jensenks@courtland.net
Home 785-374-4372 Kevin 785-243-6397
Sheila 785-262-1116 Brady 785-614-1645
HERDSMAN Eddie Sandberg 765-490-1719
WWW.JENSENBROS.NET

Developing a Brand



Creating a Network



Selling
TOP QUALITY
Bulls in Volume
for more than
117 years

www.calgarybullsale.com



Extra bull buying power
with a strong US Dollar!

Show: Feb 28
Sale: Mar 1

For more information contact
ALBERTA CATTLE BREEDERS ASSOCIATION
(403)852-0154 finsethjudy@gmail.com

Internet Bidding Available

DLMS
www.dlms.ca

For more information Call DLMS Reps:
Mark Shologan 780.699.5082
Whitney Bosovich 780.991-3025



Merchants, the Shining Star of the Southeast

(continued from page 38)

beef. They are a complete team and do a better job than any other packer I have ever worked with to satisfy customers. Integrity, at a level of 100%, is evident in everything they do."

Alex recounts a few of his notable success stories. "I called on a local restaurant called The Parker House. Andy Cook is the owner and chef. I showed the Hereford product, he loved it and started using all Classic Hereford in his restaurant. His former meat sales person tried to salvage the business with five different labels offered, including USDA Prime. They cooked around 20 different cuts and offered the meat at a blind cutting." Alex said everyone in the room, including the competitor, chose the Hereford steaks as the favorite.

Another example is at "Country Meat Market" in Brookhaven, MS. Danny Smith, the owner, used IBP as a supplier for 50 years. He said he would not switch to anything else as he thought what he was using the best he could get. Danny grew up raising Herefords and showed cattle through 4-H, earning many purple ribbons. Alex brought the Hereford to him to try. Danny said he would never leave IBP, but when they did a cutting, he could see the difference. Danny has used Greater Omaha's Classic Hereford Beef since that day.

A cutting compares the product that the customer is currently using by cooking it next to another product so the customer can decide which one they like better. This is usually done "blind" in other words, in the kitchen someone will cook both and put them on a plate

unmarked so no one knows which is which.

"Every single time we do a cutting on Greater Omaha Hereford Ground Beef, we win!" Alex said. "This happens even with customers who have never talked to us. They wouldn't consider using our



Country Meat Market, Brookhaven, MS, switched from using IBP beef to Greater Omaha's Classic Hereford Beef.



Merchants Foodservice display including the traveling, inflatable Hereford which attracts a great deal of attention.

product as they think ours is too expensive. They take one look at the ground beef and don't even have to taste it or cook it, to switch." Alex said this has happened no less than a dozen times in the last few months. Showing them the Greater Omaha Hereford Ground Beef compared to what they are currently using makes a statement that's hard to refute.

Dar Fresh is an innovative packaging that allows cut steaks to age in the package, refrigerated at 36 degrees or less for up to 30-45 days. This is used for export customers and now for food-service and retail as well.

This innovation for the "value-added cut steaks" is awesome, according to Alex. Steve Dear, manager of the Value-Added Facility, says the Dar Fresh packaging further extends the fresh shelf life beyond regular packing. The product continues to age in the packaging. This is very beneficial to retail and food service.

"When dealing with smaller cut shops, the integrity level just isn't there," said Alex, "I trust everything I get from Greater Omaha, and know I can count on the quality and consistency."

(continued on page 42)

CATTLEMEN'S CHOICE SALE

FEBRUARY 5, 2018

1 pm MST • At the Pelton Ranch • Halliday, ND
SELLING HEREFORD & ANGUS BULLS



CKP PROBLEM SOLVED 7183
Sired by KJ 482Y Solution B003 ET

P43848219

Sired by

- H REDLINE 513 ET • ECR RO CHOSEN ONE 424 ET
- KJ 482Y SOLUTION B003 ET • C ETF WILDCAT 4248 ET
- REMITALL-W START ME UP ET 7B
- GERBER ANODYNE 001A

This sale will be broadcast live on the internet.
DVAuction
Broadcasting Real-Time Auctions
Real time bidding & proxy bidding available.

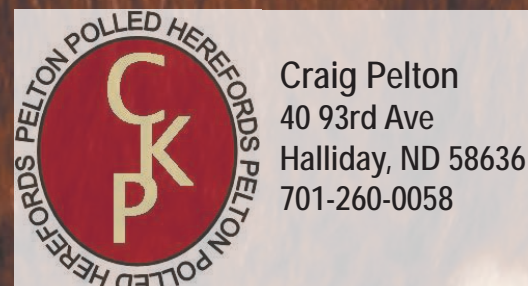

Craig Pelton
40 93rd Ave
Halliday, ND 58636
701-260-0058

THE COWMAN'S KIND

The Premier Performance Sale SATURDAY, FEBRUARY 10, 2018

1:00 p.m. • at the ranch, 12 miles North of Rapid City, SD

150 Hereford & Angus Bulls — Yearlings, Falls & 2 Year Olds and 30 Angus Females



KB LI Domino 731E ET

Sire: CL I Domino 269Z IET • Dam: CL I Dominette 2143Z

BW	WW	YW	Milk	M&G	REA	Marb
4.0	55	93	28	56	.59	-.08

731 is a powerful Herd Bull Prospect. He is an exciting bull out of the great 269Z and elite 2143 Donor Cow.



KB LI Domino 660D

Sire: CL I Domino 269Z IET • Dam: HH Miss Advance 3247A ET

BW	WW	YW	Milk	M&G	REA	Marb
2.0	50	92	32	57	.46	-.11

660 has been a standout since birth. A fall bull with extreme length, depth and phenomenal mother. We used her last year's son on first calf heifers.



KB LI Domino 762E ET

Sire: HH Advance 3006A • Dam: Montana Miss 239Z ET

BW	WW	YW	Milk	M&G	REA	Marb
3.4	67	102	37	71	.32	.11

Definite Herd Bull with terrific genetics and EPDs. His mother is one of our very best cows.



TA LI Domino 726E

Sire: HH Advance 5039C • Dam: Montana Miss 207Z

BW	WW	YW	Milk	M&G	REA	Marb
3.1	53	92	40	66	.34	-.05

726 is one of the great bulls to sell in 2018. He has it all, pedigree, EPDs and total package.



TA LI Domino 732E

Sire: CL I Domino 420B IET • Dam: KB II Dominette 1156Y

BW	WW	YW	Milk	M&G	REA	Marb
1.7	49	78	24	48	.27	.25

732 has caught our eye since birth. He is a heavyweight with mass, muscle and style with a highly productive mother.



TA LI Domino 708E ET

Sire: CL I Domino 215Z • Dam: KB LI Markette 243

BW	WW	YW	Milk	M&G	REA	Marb
0.7	52	77	25	51	.24	.16

708 and his full brothers are all good. Sired by the great 215 and Dam 243 was a great Donor that was in the herd 15 years.



Amdahl's Landmark 712

BW 79 • 205 wt 852 • 11/6/17 wt 1282

This outstanding Herd Bull prospect sells. His birth weight was below average and weaned at a heavy ratio of 112 and has kept growing. He had an actual wt of 1282# at 299 days of age. His sire, Amdahl's Block Party 557, is a maternal brother to Amdahl's All American. Amdahl's Block Party 557 weaned at 862# and ratio'd at 115. And 557 has a yearling wt of 1608#. He was a member of our Champion Pen of Bulls at the 2015 Central States Fair. He sold to Chauncey Labrier, Murdo in our 2016 Bull Sale. Amdahl's Landmark 712 will also leave a mark as a Herd Sire.



Amdahl's Aviation 724

BW 73 • 205 wt 830

He sells! Amdahl's Aviation 724 is a big spread Bull starting with a BW of 73# and weaning off at 830#. This masculine Aviator son is wide-topped, thick quartered and loaded with muscle. He is backed by the great 616 cow family.



Amdahl's Rocketeer 636

Recently leased to ORlgen.

Hereford Herd Sires Represented:

KB LI Domino 406B
CL I Domino 269Z IET
CL I Domino 215Z
CL I Domino 5110R
CL I Domino 9126J IET
CL I Domino 420B IET
CL I Domino 412B
HH Advance 4344B
HH Advance 5039C ET
HH Advance 3006A
HH Advance 9027W
HH Advance 5047C

AMD AHL

ANGUS & HEREFORD

Tim, Marcia, and TJ Amdahl
JD and Annie Amdahl
21747 Coyote Lane, Piedmont, SD 57769
timamdahl@yahoo.com
Tim: 605-929-3717 or JD: 605-999-6487
Raising beef cattle in South Dakota since 1884

www.AmdahlAngusandHereford.com OR www.BakerHerefords.com

Jim Baker Herefords

Where quality runs generations deep.

P.O. Box 2769
Rapid City, SD 57709
Jim Baker: 605-381-9519
jbakerherefords@gmail.com



Livestock Videoing • Video Sales • Bid-by-Click Online Sales

The Livestock Link

Online bidding at
TheLivestockLink.com
Register early!

1st year breeding
season guarantee!

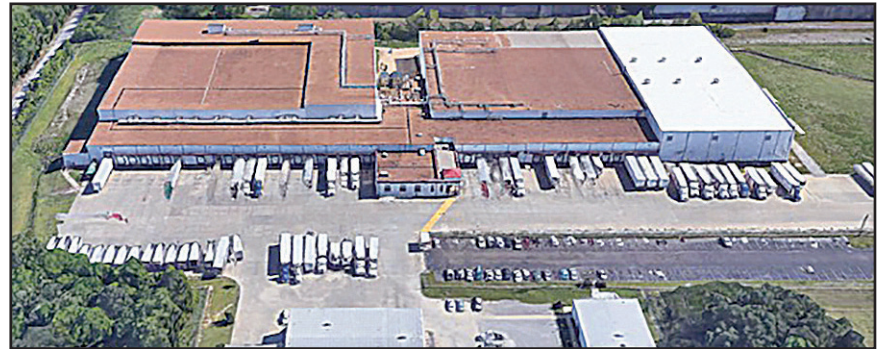

Merchants Distribution Center, Clanton, MS.

(continued
from page 40)

Merchants Food Service Distribution Center, Newberry, SC.

cy. What is listed on the invoice is what is in the box.”

Bill Pitts, Brands Manager of Merchants said, “Hereford and Greater Omaha’s Classic Hereford Beef provide the most consistent beef I have ever sold case after case in my 30 plus years of selling boxed beef.”

Bill shared this story about his background:

“Before I worked for Merchants, I sold Certified Angus Beef for another distributor,

and sold a lot of product to Nick’s Restaurant in Jackson, MS. One day, Nick told me I was going to lose the beef business as he was going to start using Hereford Beef. Nick had been shown Hereford from my competitor and for the next two years I tried to get the business back. I tried every label and grade we had to offer including USDA Prime, but he would not switch from Hereford Beef.”

That experience pushed Bill to make a change too. “Eight years ago I took a job with Merchants,” Bill said. “I went to see Nick and I was delighted to finally be able to offer him the beef that had been kicking my butt all those years.”

Nick’s original location has since closed but he is still using Greater Omaha’s Classic Hereford Beef at the Mermaid Café north of Jackson, MS. He has used the product for 11 years.

When talking with customers, Alex said because of the quality, yield, and value, he continually gets the same responses when tastings of Greater Omaha’s Classic Hereford Beef are offered. Many tell him, “This actually tastes like beef!” In layman’s terms this means it tastes like the beef we used to enjoy years ago!!

Connie Sieh Groop is a freelance ag journalist.

EASTERN MONTANA GENETICS

Selling Private Treaty

100 BULL CALVES • 30 COMING TWOS • 35 F1 RED BALDIE HEIFER CALVES

SALE BULLS SIRED BY:

CHURCHILL SENSATION 028x (35 sons)	•	SENSATION SONS (14 sons)
AGA 67X BADGER EXPRESS ET 3B (12 sons)		
AGA 2U BRITISHER ZONE 101Z (8 sons)		
AGA 2U BRITISHER 85Z (8 sons)	•	BOYD MASTERPIECE 0220 (12 sons)
SHF RIBEYE M326 R117 (10 sons)	•	BR 4W STANMORE 204B (8 sons)

Beery's Land & Livestock Co.

VIDA, MONTANA

59274

MATT AND FAMILY
 406-773-5721 • CELL 406-979-5720
 billcattle@gmail.com
 MADRI BLOM • HERDSMAN
 406-979-5711 • blom.anebell@gmail.com

BEERYHEREFORDS.COM

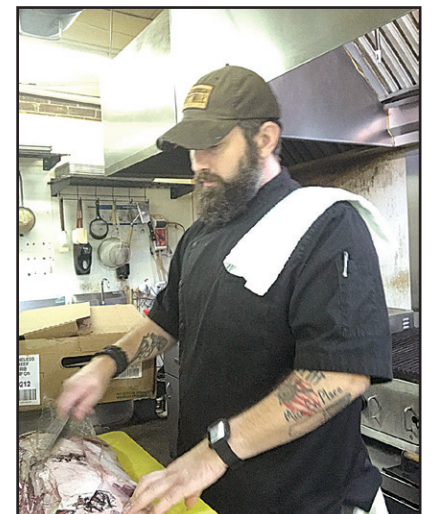

Chef and owner, Chris Grant of Nola Restaurant, Indianaola, MS.



www.harrellherefordranch.com

HARRELL

BEEF INDUSTRY DRIVEN!



Country Natural Beef Coop Member

39th PRODUCTION SALE
MARCH 5, 2018

150 Bulls Yearlings & Two Yr. Olds
 50 H5 Replacement Hfrs • 20 H5 Comm'l Hfrs
 10 Standout Fall Bred Cows
 20 Harrell-Mackenzie Quarter Horses Performance Prospects



Hereford

A PERFORMANCE STANDARD

...A TOTAL PROGRAM FROM COWHERD TO CARCASS!



H5 Ms 2185
Domet 4351
 2 clvs./ WR 116
 Breed Elite CE, Growth,
 Maternal, Carcass!



H5 Ms 2185
Domet 5215
 1 calf / WR 105
 Breed Top 15% CED, YW,
 Maternal, \$CHB



H5 Ms 408
Domet 915
 "DOD" ...6 clvs./ WR 111
 Dam, herdsire H5 9131 Domino 2185



H5 Ms 10Y
Advance 5114
 1 calf / WR 114
 Future Impact matron!



H5 Ms 001
Domet 4193
 Elite "DOD" ...10 clvs./ WR 111
 Dam, Maternal Trait Leader sire
 H5 408 Domino 7100



H5 9131
DOMINO 2185

CED 3.1 BW 3.4 WW 63* YW 112* MILK 33* M&G 64* / CW 83* REA .74* MB .16* \$CHB 31

Powerful, 9-Trait Leader ...Hi-Performance, Carcass Value, Cowherd Builder!

✓ **TOTAL SIRE PERFORMANCE**

Industry Tested and Proven ...their progeny sell!

LJS MARK DOMINO 0945
 Breed Elite 11-Trait Leader
 ...Unparalleled CE Curve-Bender,
 \$CHB Sire! Outstanding sons sell!



H5 0011
ADVANCE 3114
 Herd Impact 7-Trait Performance /
 Carcass Leader ...Landmark Cow!



HH ADVANCE 3177A
 Complete, Moderate, Maternal
 Trait Leader Beef Bull!



HH ADVANCE 5019C

CED 3.2 BW 4.2 WW 69 YW 109 MILK 28 M&G 63 / CW 90 REA .49 MB .26 \$CHB 34

Dynamic, Young Sire ...Top-of-the-Breed Growth, Maternal, \$CHB Value!

✓ **PREMIUM END-PRODUCT VALUE**



Country Natural Beef Data
 2010 - 2015 CNB "NET \$\$ Per Head"
 HHR Bull Customers Ranked in "Top Ten" 23 times
 in 5-year period ...including #1 rank each year!
 5-yr. summary ...348 Member Ranches harvesting 228,186 hd.
 ...real world data on thousands of cattle!
H5 Performance Genetics Proven
 from Conception to Carcass!

SUPERIOR
 Livestock Auction

LiveAuctions.TV

HARRELL

HEREFORD RANCH

Bob, Jr. 541/523-4322 • Don Schafer 541/403-0008
 Ranch 541/523-4401
 42590 Salmon Creek Rd. • Baker City, OR 97814

UNITED LIVESTOCK BROKERS, INC.
 Jay George 605/391-6230 • Lebo, Kansas

Real Performance ...Real Beef Cattle ...Building Cowherds ...Premium Grid Value!

Third Annual Nebraska Hereford Crossroads

Nebraska continues working towards a Hereford museum through the efforts of the annual Hereford Crossroads and its organizers Dick Brown, Linda Teahon, Geri Monahan, Terri Licking, Dixie Hoffman, Ken Stephens and Dale Spencer.

The first event was held in 2015 in Thedford and featured many current and former Hereford breeders along the Thedford-to-Valentine Hwy 83 route long known as Hereford Alley. Last year Hereford Crossroads was held in Alliance and this year Hereford enthusiasts met at the Loup County Community Center in Taylor.

Among the 75 guests were four descendants of the Mousel Brothers, a prominent Hereford family who settled in Nebraska in 1876 and who made 150

appearances in major livestock shows including the Royal and National Western Stock Show, garnering 25 grand champions along the way. A proclamation by Governor Pete Ricketts was read, honoring the gathering during the state's Sesquicentennial (150th) year.

Inducted into the Hereford Crossroads Hall of Fame were Alanson (Lance) Jones, DVM of Broken Bow and Alfred Meeks, Upstream Ranch of Taylor. They joined previous inductees Jerome and Charlie Warner of Warner Hereford Farms, Waverly; John W. Cooksley of Bow Hereford Ranch, Broken Bow; Wilbur Drybread, J Bar Ranch of Valentine; and Samuel R. McKelvie, By the Way Ranch of Valentine.

The dream of a Nebraska Hereford

Museum has already been partially realized. Thanks to a three year agreement, an exhibit is included in the Sandhills Heritage Museum at Dunning.



Final Farewell

Clifford J. "Cliff" Handel

Clifford was born on August 5, 1926, on a farm four miles east of Menno, SD to William and Annetta (Heckenlaible) Handel. He was baptized and confirmed at Ebenezer Reformed Church. He attended school at Knodel School and Menno High School. He then began farming and raising purebred Hereford cattle. He married Helena Katherina Mettler on September 15, 1946. They farmed east of Menno until 1981, when they moved to Menno and acquired Handel Insurance Agency.

He was one of the founding members of the Hutchinson County Soil Conservation District and served as a supervisor from 1963-2004. Clifford and Helen celebrated 61 years of marriage, until her death in May of 2008.

He married Donna Johnson on September 19, 2009. He entered Menno Olivet Care Center in December 2015.

Cliff loved working on the farm, with his cattle, and particularly harvest time. He served as Molan Township Supervisor; on the Consistory of Peace Reformed Church. He enjoyed traveling. He sold the insurance business following a debilitating stroke in 2001. Through his determination, he continued to enjoy and remain active at the farm.

Cliff is survived by his wife, Donna; his children: Katherine Handel (Lynn Pennington) of Paoli, OK; Bruce (Mary) Handel of Menno, SD; John (JoLynn) Handel of Dry Ridge, KY; grandchildren: Deaun Maas Steed, Stean (Raissa) Maas, Jeremy (Denise) Handel, Justin (Joanie) Handel, Hayden, Holten and Halena Handel; great-grandchildren: Tyler, Avery and Grant Handel, Austin and Hailey Handel, and Jaeyla Maas Steed. Cliff is also survived by his brother-in-law, Ray Mettler; sisters-in-law: Bernice Handel, Carol Mettler and Pat Mettler; as well as, nieces and nephews.

Cliff was preceded in death by his parents, wife, Helen; his brothers, Harvey and Duane.

Memorial contributions may be made to Peace Reformed Church Mission Fund, 306 North High, Menno, SD 57045.

L BAR W Cattle Company AND Sidwell Ranch

2nd Annual Production Sale

Bred Heifers • Mature Cows • Yearling Bulls • Two Year Olds

March 7th, 2018 • 1pm (MST)
At The Ranch • Absarokee MT

HH ADVANCE 5044 ET



12 powerful sons sell. A true performance bull with phenotype and numbers.

CLI DOMINO 402B



4 stout sons sell. A pedigree to match any herd bull in the breed.

HH ADVANCE 4126B



A true Meat & Potatoes bull that will add pounds to any program.



HH ADVANCE 3006A ET x CLI DOMINETTE 055X

The only sons to sell from this awesome mating. 3006 checks all the boxes for the industry and was the right bull for this once in a lifetime opportunity.

These sons are showing the promise to be some of the best.

Maternal brothers to some of the best Line 1 herd bulls;

CL Domino 215Z, CL Domino 5110C, and CL Domino 6128D 1ET

SR CCCJAMBALAYA 1404B ET



Big body, stout bull with high performing calves. 1st sons sell.

CHURCHILL CINCH 5101C

Low birth weight bull. He was used on all first calf heifers.

LCC 002 BINGO 329



Thick and long. He is as good as he looks in the picture. Very athletic.

Call or Email to request a catalog

Carl Loyning • 406-328-4095 • 406-425-2484(c)
cdloyning@gmail.com • www.lbarw.com

Richard Sidwell • 406-322-4425 • 406-861-4426(c)
sidwell@sidwell-land.com • www.sidwell-land.com



BB TOP SHELF 7013
BW 3.3 WW 52 YW 95 M 25 MG 51
REA 0.55 MRB 0.14 BMI\$ 17 CHB\$ 32



BB TOP SHELF 7028
BW 3.7 WW 53 YW 93 M 29 MG 56
REA 0.54 MRB 0.05 BMI\$ 20 CHB\$ 31



BB 386 DOMINO 7042
BW 3.6 WW 52 YW 86 M 31 MG 57
REA 0.61 MRB 0.10 BMI\$ 19 CHB\$ 29



BB 0130 DOMINO 7054
BW 3.0 WW 60 YW 95 M 32 MG 62
REA 0.46 MRB 0.07 BMI\$ 12 CHB\$ 27

ANNUAL BULL SALE FEB. 12, 2018

**12:30 PM
AT THE
RANCH**

LUNCH AVAILABLE

**SELLING:
185 BULLS**

HEREFORD BULLS

**80 SPRING AND
WINTER CALVES**

**50 COMING
2-YEAR-OLDS**

**5 COMING
2-YEAR-OLD
POLLED BULLS**

ANGUS BULLS

**30 SPRING AND
WINTER CALVES**

**20 COMING
2-YEAR OLDS**

LIVE ON THE INTERNET LIVE AUDIO, LIVE VIDEO, BIDDING
LiveAuctions TV

Katie Colyer 208-599-2962

nfac



BB Cattle Co.
Bill Bennett & Family
PO Box 36, Connell, WA 99326

Bill Cell 509-551-6102 • Joe Cell 509-551-6104
Leslie Cell 509-551-6622 • Jay Cell 509-551-6101
509-234-4361 • Fax 509-234-1001
bbcattle@bossig.com • www.bbcattle.com



BB TOP SHELF 6187
BW 3.6 WW 51 YW 91 M 24 MG 49
REA 0.60 MRB 0.17 BMI\$ 17 CHB\$ 31



BB TOP SHELF 6185
BW 4.4 WW 50 YW 91 M 28 MG 53
REA 0.63 MRB 0.06 BMI\$ 19 CHB\$ 32



BB 994 DOMINO 6183
BW 4.6 WW 47 YW 81 M 20 MG 44
REA 0.59 MRB 0.09 BMI\$ 18 CHB\$ 27



BB 1003 MARK CLASS 6194
BW 3.6 WW 40 YW 69 M 20 MG 40
REA 0.20 MRB -0.05 BMI\$ 15 CHB\$ 28



PLEASE WATCH OUR WEBSITE THE END OF JANUARY FOR VIDEOS OF ALL THE BULLS

Sale Roundup

Editor's Note: Every attempt is made to report accurate sale results for those who advertise. Please e-mail your information to us so we can ensure proper reporting of your sale results.

Send to jbh@herefordamerica.com

**Next Generation Genetics/MGM
Polled Herefords
Oct. 15, 2017
Endeavor, WI**

Auctioneer: Eddie Burks

**27 Females — \$3,845
3 Embryos — \$500**

Top Females:

LW 55S Laura 32A ET, 2/14/13 by THM Durango 4037 and a March heifer calf by UPS Sensation 2504 ET consigned by MGM Polled Herefords, Hartford, WI to Next Generation Genetics, Endeavor, WI, \$8,000.

Westcrest Ronda X11, 11/7/10 by CRR About Time 743 and an October heifer calf by KCF Bennett Encore Z311 ET to John Strieter, Watertown, WI, \$6,600.

MGM Gloria Made 32X, 11/15/10 by BR Moler ET to David and Benjamin Hodgden, Oxford, IA, \$5,300.

MGM Belle 21B, 7/31/14 by MGM Belle Ringer S 22 to Mill Wheel Farm, Johnson Creek, WI and a January heifer calf by KCF Bennett Summit B261 ET to Slayton's Bear Dance, Bedford, PA, \$5,100.

**Berry Herefords
Cheyenne, WY
Oct. 16, 2017**

Auctioneer: Lynn Weishaar

58 Coming 2-Year-Old Bulls — \$4,280

Top Lots:

B Pi Domino 18D, 3/23/16 by CL 1 Domino 314A to Empire Ranch, Moorcroft, WY, \$8,750.

B Anchor 84D, 4/16/16 by Anchor 11X to Warren Ranch, Cheyenne, WY, \$7,000.

B Pi Domino 31D, 3/26/16 by CL 1 Domino 314A to Empire Ranch, \$6,750.

B 52X Domino 59D, 4/6/16 by CL 1 Domino 052X 1ET to Schaffer Livestock, Rock River, WY \$6,250.

B Breaking Out 67D, 4/16/16 by Anchor 11X to Bill Bohman, Iron Mountain, WY, \$6,250.

B Pi Domino 21D, 3/25/16 by CL 1 Domino 314A to Graves Ranch, Wheatland, WY, \$6,250.

B Real Deal 15D, 3/18/16 by B 22S On Target 11A to Julie Gentle, Cheyenne, WY, \$6,250 (retained interest).

B Pi Domino 20D, 3/25/16 by CL 1 Domino 314A to Graves Ranch, Chugwater, \$6,250.

B 52X Domino 59D, 4/6/16 by CL 1 Domino 052X 1ET to Schaffer Livestock, Rock River, WY, \$6,250.

B Breaking Out 67D, 4/12/16 by Anchor 11X to Bonham Ranch, Cheyenne, WY, \$6,250 (retained interest).

**Strang Herefords
and Black Angus
Oct 17, 2017
Meeker, CO**

Auctioneer: Roger Jacobs

**30 Coming 2-Year-Old
Hereford Bulls — \$3,592
13 Coming 2-year-old
Angus Bulls — \$3,769**

Top Herefords:

SH 2Y Mark Lad 624D ET, 3/10/16 by SYV Mark Lad 2Y to Hammond Ranch, Gunnison, UT, \$5,500.

SH 217Z Ribstone Lad 633D, 3/14/16 by SH 157K Ribstone 217Z ET to Moeller Ranch, LLC, Antonito, CO, \$5,000.

SH 217Z Ribstone Lade 662D, 3/28/16 by SH 157K Ribstone 217Z ET to Hammond Ranch, \$4,750.

SH 217Z Ribstone Lad 623D, 3/9/16 by SH 157K Ribstone 217Z ET to J.T. Benes, Fairplay, CO, \$4,750.

Top Angus:

SBA 1V Cedar Ridge 601D, 3/25/16 by Cole Creek Ridge 1V to Bob Swift, Walden, CO, \$6,000.

SBA 1V Cedar Ridge 607D, 3/3/16 by Cole Creek Ridge 1V to Bob Swift, \$5,500.

SBA 251Z Travelodge 613D, 3/8/16 by SBA Travelodge 251Z to Bob Swift, \$5,000.

**Hereford Harvest
October 20, 2017
Vibank, Saskatchewan**

**Auctioneer: Chris Poley
Sale Management: T Bar C Cattle
Co. Ltd.**

**17 Heifer Calves — \$3,338
20 Bred Heifers — \$3,453
1 Cow/Heifer Calf Pair — \$6,100
1 Cow/Bull Calf Pair — \$6,200
2 Cows — \$2,675
10 Embryos — \$735
41 Lots — \$3,627**

High Selling Heifer Calves:

Lot 31, HMS HFC 305 Elizabeth Swan 27E by TCF JVJ 11X The Goods 305A to JRP Herefords, Fillmore, SK, \$6,250.

Lot 43, M-R 4C Shiraz 44E by M-R 27A 403A Powerplay 4C to Lone Pine Cattle Services, Vibank, SK and Kirby Polled Herefords, Belwood, ON, \$5,750.

High Selling Bred Heifers:

Lot 30, HMS Hi-Cliffe 10Y Daffodil 7D sired by NJW 73S W18 Hometown 10Y ET to MJT Cattle Co., Edgerton,

(continued on page 48)

BACK TO BASICS SALE

Your F1 Source

March 19, 2018 at Baxter Angus Farm

SELLING: Black Angus, Hereford and Black Hereford Seed Stock

**DVOR 468Z 159P
BOND 431 ET**

#P43482740
BW 2.4 WW 46
YW 72 M 22
MG 45 CHB\$ 20



**ECR BAR
JOHN 5009**

#P43641699
BW 2.0 WW 71
YW 108 M 21
MG 56 CHB\$ 28



All Sires include Red Bull, Sandhills Access and Flow Sensation • Sons of 2504, Twentytwelve, and Red Bull sell.

**Wagner
HEREFORDS**

For more information contact:

Wagner Herefords

Reese & Elly Jo Wagner 605-596-4370
39365 182nd St., Reese 605-450-1085
Redfield, SD 57469 Elly Jo 605-450-9790
info@wagnerherefords.com

**The Livestock
Link**

Videos will be online
www.TheLivestockLink.com

Request a catalog at
www.wagnerherefords.com



1/5 HOFFMAN
R.A.N.C.H
modern, stout, functional

Annual Bull Sale
SELLING 400+

HEREFORD, ANGUS & SIMANGUS BULLS!

HH Advance 4075B

#43471466



CED	BW	WW	YW
-0.7	+2.8	+58	+83
MILK	MARB	REA	CHB
+25	+0.36	+0.42	+32

EFBeef Resolute CEO

#43591829



CED	BW	WW	YW
+3	+4.7	+81	+133
MILK	MARB	REA	CHB
+18	+1.50	+1.10	+50

Ellingson Top Shelf 5050

#18181431



CED	BW	WW	YW
+12	+0.6	+60	+113
MILK	MARB	RE	\$B
+23	+.38	+.72	+149.97

HA Cowboy Up 5405

#18286467



CED	BW	WW	YW
+5	+2.9	+80	+144
MILK	MARB	RE	\$B
+12	-.06	+.63	+162.62

FRIDAY
FEBRUARY 16
1:00 PM CST

THE D FORD
NEBRASKA

HOFFMAN RANCH SALE FACILITY

Selling
190 HEREFORD
150 ANGUS
70 SIMANGUS

Yearlings & Coming Two-Year Olds

*Large Groups of Commercial
Females Sell on the Day Prior
to the Bull Sale*

WATCH AND BID LIVE
SUPERIOR
PRODUCTIONS
DISH CHANNEL 232

LiveAuctions.TV

OFFICE 308.645.2279 | JASON 530.604.5096 | DENNY 406.425.0859

HOFFMANRANCH.COM

DESIGNED BY AGTOWN.COM

(continued from page 46)

AB, \$6,500.

Lot 29, Airress-Acres Fantasy 37D by McCoy 55M Absolute 49S to Til-Toba Herefords, Tilston, MB, \$4,500.

High Selling Cow/ Heifer Calf Pair:

Lot 4 & 4A, Kirby-Lone Pine Sybil 813Y by GH LD Wildcard 61P to Airress Acres, Wadena, SK and her calf Kirby-Lone Pine Sybil 813E by ANL A XLP Action ET 75Z to Torch View Cattle Co., White Fox, SK, \$6,100.

High Selling Cow/ Bull Calf Pair:

Lot 3 & 3A, XLP HH 1131W Nadia 539Z, by MHPH 2N Webster 1131W to Rock N Roll Herefords, Kendal, SK and her calf XLP 707B Fame 593E by XLP KPH LCPH Tribute ET 707B to Lost Valley Ranch Ltd., Ponteix, SK, \$6,200.

High Selling Cows:

Lot 5, MC 306U Ringleader 1116 by Harvie Ringo ET 306U to Flyer Cattle Co., Brandon, MB, \$3,250.

Lot 54, Square-D Tanya 793 by GHR Taurus 4J 42T to Square-D Polled

Herefords, Langbank, SK, \$2100.

**ANL Polled Herefords & Guests
Production Sale
October 21, 2017
Steelman, Saskatchewan**

**Auctioneer: Chris Poley
Sale Management: T Bar C Cattle
Co. Ltd.**

20 Heifer Calves — \$4,320**31 Bred Heifers — \$5,313****1 Cow — \$2,500****3 Cow/ Calf Pairs — \$6,733****55 Lots — \$4,882****High Selling Heifer Calves:**

Lot 41, Blair's AXA Nellie 20E by UPS Hutton 4258 ET to RSK Farms, Brandon, MB and Steven Knutson, Wapella, SK, \$16,000.

Lot 6, ANL C HAR 420A Melissa 53C 5E by TH 71U 17Y Mountaineer 420A to Craig & Tricia Wilgenbusch, Midale, SK, \$6,500.

Lot 50, BNC Glenlees 80B Chelsea 86E by TH 809T 14Z Playmaker 80B to Day Maddox, Carmel, IN, \$5,500.

High Selling Bred Heifers:

Lot 26, ANL 425X Elsie 58A 51D by TH 89T 743 Untapped 425 ET to Crittenden Brothers Polled Herefords, Imperial, SK, \$9,250.

Lot 19, ANL 17A Stacey 3536A 122D by TH 133W 11X Hi-Tech 17A to Blairs Ag Cattle Co., Lanigan, SK, \$9,000.

Lot 43, AXA X51 Ultimate 522D by KCF Bennett Revolution X51 to A.X.A Polled Herefords, Hampton, NB, \$9,000.

High Selling Cow/ Heifer Calf Pair:

Lot 52 & 52A, BNC 14Z Playtoy 233C by TH 512X 719T Playmaker 14Z to KTCT Polled Herefords, Portage La Prairie, MB and her calf BNC Glenlees 156 Playtoy 4E by NJW 103Y 174X Diablo 156C ET to Jim Rosploch, Lake Villa, IL, \$9,000.

Lot 11 & 11A, ANL C 23Z Astrid 43A 88C by ANL 521X Victor 65U 23Z to Troop Herefords, Grace City, ND and her calf ANL C 420A Astrid 88C 43E by TH 71U 17Y Mountaineer 420A to Rockeman Herefords, Donnybrook, ND, \$6,000.

Lot 12 & 12A, ANL 425X Ms Extra 92A by TH 89T 743 Untapped 425X ET by Brost Land & Cattle, Irvine, AB and her calf ANL 80C Miss Extra 92A 38E by ANL 17A Hi Tech 58W 80C to Spring Mountain Farm Ltd., Beaverlodge, AB, \$5,200.

High Selling Cow:

Lot 46, SVF Zippedy 8Z by CRR About Time 743 to Dan Dick, Abbotsford, BC, \$2,500.

**C & T Cattle Co. & Guests
"Take The Next Step" Sale
October 21, 2017
Kisbey, Saskatchewan**

**Auctioneer: Chris Poley
Sale Management: T Bar C Cattle
Co. Ltd.**

50 Live Lots — \$3,650**High Selling Heifer Calves:**

Lot 3, C&T KL 106A Dahlia 26E by MHPH 521X Action 106A to Medonte Highlands Polled Herefords, Mississauga, ON, \$7,500.

Lot 16, McCoy 53A Connie 108E by McCoy 70Y Skyfall 53A to Church Ranch, Calgary, AB, \$6,250.

High Selling Bred Heifers:

Lot 20, McCoy 641Z Golden Girl 160D by McCoy W18 Champaign ET 641Z to RSK Farms, Brandon, MB and Steven Knutson, Wapella, SK, \$7,500.

Lot 15, C&T 106A Babs 43D by MHPH 521X Action 106A to Remitall West, Olds, AB, \$7,000.

(continued on page 50)

We stress performance, muscle and moderation at birth with good numbers.

We raised 11 of the top 25 for BW, 17 of top 50 for REA, 4 of top 25 for CED animals in the AHA search for these traits last year. In-herd medians: REA .90, YW 99, BW 3.1 (range 2.5-5.0) Marb .13, Milk 24. Four bulls are below breed average in YW. We may cut them.



TH 49U 719T Sheyenne 3X - 8-trait EPD leader

CED	16.5
BW	-2.8
WW	64
YW	88
M	21
M&G	53
REA	.29
Marb	.27
CHB	\$34



KCF Bennett Revolution X51 - 14-trait EPD leader

CED	4.2
BW	4.3
WW	74
YW	118
M	15
M&G	51
REA	1.45
Marb	.54
CHB	\$44



NJW 735 M326 TRUST 100W ET - 14-trait EPD leader

CED	-5.8
BW	3.8
WW	68
YW	118
M	37
M&G	71
REA	.87
Marb	.20
CHB	\$34

Also selling sons of **TRICKY'S RED BULL B13.**

Tricky's Herefords
44132 234th St. Dick & Betty Wettlaufer (605) 485-2648
Winfred, SD 57076 rwettlaufer@triotel.net C: (605) 270-3465
www.TrickyHerefords.com



South Dakota Hereford Association Sale

at Watertown Winter Farm Show
Watertown Extension Bldg., Watertown, SD

Tuesday, Feb. 6, 2018

Selling **25 BULLS & 5 HEIFERS**

Hereford Show immediately following 8 a.m. Angus Show **Sale: 1:00 p.m.**
Or immediately following Angus Sale.

Live Auctions.TV

You're invited...

Consignors and Guests are invited to a get-together on Monday, Feb. 5 at the Ramkota.
Social at 6:30 p.m.; Dinner at 7:00 p.m.

Consignors:

Begalka Livestock, 605-881-5056	Landon Liable, 605-772-4394
Don Stangeland, 507-215-1595	Rainbow Herefords, 605-661-3421
KMK Herefords, 320-285-2740	Schmidt Herefords, 507-825-2383
Vanderwal Livestock, 605-887-3242	Stenberg Polled Herefords, 605-695-0931
Jason May, 507-263-5054	TL Herefords, 507-223-7867
Fawcett's Elm Creek, 605-870-0161	TSR Cattle Co., 605-690-0100
Hanson's Polled Herefords, 605-382-5818	Weeping Fox Ranch, 712-260-9510
Klages Herefords, 320-273-2163	

For Catalog or More Information Contact Sale Committee:

Frank Redlin, 605-881-2479
Jeff Klages, 605-880-0521

Catalog also online at: www.SouthDakotaHerefords.org



*It's the depth and uniformity
in the cowherd that will
give you the consistency in
your bull's progeny!*

Offering Long Yearling Bulls

61 by Private Treaty, **15** at Calgary Bull Sale March 1st, **10** at Medicine Hat Bull Sale March 14th

Offering a big group of coming Yearling Bulls

Outcross Genetics with Predictability

Also offering Bred Heifers for sale



LBH 154U WALK HARD 40D
CE 1.7; BW 3.7; WW 58.7; YW 91.1;
M 28.2; MG 57.6; REA 0.53; MRB -0.03



LBH 40W RIBSTONE 57D
CE 8.1; BW 5.8; WW 53.9; YW 80.3;
M 29.9; MG 56.9; REA 0.53; MRB 0.35



LBH 955W DOMINO 74D
CE 1.3; BW 4.5; WW 59.1; YW 107.8;
M 32.7; MG 62.3; REA 0.71; MRB 0.14



LBH 40W RIBSTONE 84D
CE 6.2; BW 3.3; WW 45.0; YW 74.9;
M 30.0; MG 52.5; REA 0.06; MRB 0.42



LBH 39T STERLING 107D
CE 3.1; BW 4.3; WW 54.6; YW 87.3;
M 30.9; MG 58.2; REA 0.16; MRB 0.27



LBH 955W DOMINO 119D
CE 1.3; BW 4.4; WW 56.9; YW 95.5;
M 26.8; MG 55.3; REA 0.30; MRB 0.13



LBH 39T STERLING 235D
CE 3.2; BW 4.7; WW 56.8; YW 86.6;
M 35.3; MG 63.7; REA 0.31; MRB -0.10

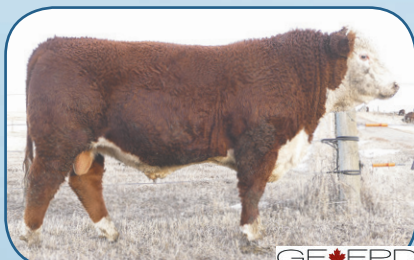

LBH 23A CRACKER JACK 337D
CE -5.2; BW 7.5; WW 57.4; YW 108.7;
M 27.2; MG 55.9; REA 0.66; MRB -0.08



LBH 105X JP GALAXY 347D
CE 4.9; BW 0.7; WW 55.1; YW 85.2;
M 29.5; MG 57.1; REA 0.23; MRB 0.13



LBH 270B GUINNESS 354D
CE -3.3; BW 8.9; WW 67.2; YW 103.6;
M 17.9; MG 51.5; REA 0.40; MRB -0.07

For detailed information please visit our website or give us a call for a catalog

Andy & Margaret Schuepbach

Ruth, Michelle and Daniel

Phone: (403) 625-4693

Cell: (403) 625-6316 Fax: (403) 625-1500

Box 2044, Claresholm, AB T0L 0T0

Email: andy@lilybrookherefords.com

(10 miles (16 km)
East of Claresholm to
sign, then 4 1/2 miles
(7.2 km) North)



Hans Ulrich
(403) 625-2237

www.lilybrookherefords.com

SACHTJEN-GIBSON BULL SALE MARCH 7, 2018

Ogallala Livestock Auction • Ogallala, NE
Broadcast live by CattleUSA

SELLING:
15 TWO-YEAR-OLD BULLS
20 YEARLING BULLS



SIRES:

HH Advace 0132X
HH Advace 1098Y
HH Advance 7110
HH Advance 4082
HH Advance 2092
CL1 Domino 003
CL1 Domino 7110
L= 032 Domino 4114
CO L1 Domino 526

**For further information
or catalog contact:**
Tracy Sachtjen
402-366-3230

(continued from page 48)

Lot 14, C&T KL 218Z Dahlia 71D by MHPH 118U Zappa 218Z to Phantom Creek Livestock Ltd., Swift Current, SK, \$6,500.

High Selling Cow/ Calf Pair:

Lot 26 & 26A, KLR Janice 2C by MHPH 521X Action 106A to Medonte Highlands Polled Herefords, Mississauga, ON and her calf KLR Janice 8E by MHPH RCY 10Y Bentley 2181B to C & T Cattle Co., Arcola, SK for \$6,800.

**Blair-Athol
Haroldsons & Friends
October 22, 2017**

**Arcola, Saskatchewan
Auctioneer: Chris Poley
Sale Management: T Bar C Cattle
Co. Ltd.**

19 Heifer Calves — \$8,739
42 Bred Heifers — \$5,293
3 Embryos — \$1,400
61 Lots — \$6,366

High Selling Heifer Calves:

Lot 48, Haroldson's WS Lassie 21C 37E by Haroldson's Renegade ET 21C to Arthur Polled Herefords, Alida, SK, \$32,000.

Lot 53, Haroldson's Marvel ET 57E by R Leader 6964 to Steven Knutson, Wa-

PELLA, SK, \$31,000.

Lot 2, Blair-Athol 0124 Ramona ET 44E by RST Time's A Wastin' 0124 to Kris Gordon, Kisbey, SK, \$15,250.

Lot 54, Haroldson's Marvel ET 58E by R Leader 6964 was to Remi Mitchell, Francis, SK, \$13,000.

Lot 51, Haroldson's SCC Lassie 21E by R Leader 6964 to Ottawa Valley Hereford Farm, Olds, AB, \$10,500.

High Selling Bred Heifers:

Lot 58, Haroldson's HLV Marvel 38B 82D by Haroldson's Apothic 521X 38B to Steve Knutson, Wapella, SK for \$14,500.

Lot 55, Haroldson's SCC Marvel 200Z 1D by Churchill Red Bull 200Z to LV Farms, Midale, SK and Lost Valley Ranch, Ponteix, SK, \$14,000.

Lot 56, Haroldson's Tory 704X 73D by AXA Golden-Oak Xceed ET 704X to Medonte Highlands Polled Herefords, Mississauga, ON, \$13,500.

Lot 10, Blair-Athol GMPH 475 Bailey 2D by TH 89T 755T Stockman 475Z to Kevin Boll, Fillmore, SK, \$10,000.

Lot 12, Blair-Athol CS Ava 4D by Churchill Stud 3134A to Medonte Highlands Polled Herefords, Mississauga, ON, \$10,000.

**Nelson-Hirsche Purebreds
Del Bonita, AB**

Nov. 4, 2017

Auctioneer: Bob Balog

102 Total Bulls — \$6,400
20 Hereford Bull Calves — \$13,150
32 Hereford Coming Twos — \$4,800
13 Angus Bull Calves — \$3,900
28 Angus Coming Twos — \$4,400
9 Char. Bull Calves — \$6,750

227 Total Heifers — \$2,800
20 Hereford Heifers — \$5,000
5 Angus Heifers — \$4,050
2 Charolais Heifers — \$6,875
200 Commercial Bred Heifers — \$2,575

Top Hereford Bull Calves:

Lot 1, GH 377X Eclipse 27E, 1/12 /17 by GH Adams Nitro Design 377X to Kurt Sandburg and Wade Carol, CO, \$150,000.

Lot 4B, GH Houdinis Excel 83E, 1/25/17 by RG 406X Houdinis Shadow 4185B to Chris Roppel, SK, \$9,500.

Lot 16, MBP Britisher Express 66E to Sandy Warburton, Fort Macleod AB, \$8,500.

Top Hereford Coming Two-Year-Old Bulls:

Lot 68, MVP Lucky Lad 39D to Sandy Warburton, Fort Macleod AB, \$13,500.

Lot 104, Kilo Dash 220D to Parkview Farms, Falun AB, \$9,250.

Lot 91, Arrow Standard 168D to Morton Ranch, Cardston AB, \$7,750.

Top Hereford Heifers:

Lot 21, Overdrive Elise 5E to Kevin Fraser, Cochrane, AB, \$11,500.

Lot 29, 4185B Shadow Maiden 28E to Kym Jim, BC, \$10,500.

Lot 23, Overdrive Gala Eve 10E to Oakridge Farms, BC, \$9,000.

Top Angus Bull Calves:

Lot 123, T.O.D Journey 10E to Oldland Brothers, Colorado, \$7,000.

Lot 176, NHP Stubby 49E to Brad Helgeson, Magrath AB, \$5,000.

Top Angus Two-Year-Old Bulls:

Lot 148, Hanson Bell L Ranches, Airdrie AB, \$9,000.

Top Charolais Bull Calf:

Lot 204, Domino 23Z Embargo 303E to Greg Romeril, Raymond AB, \$20,000.

**South Dakota Excellence Sale
Nov. 11, 2017
Brookings, SD**

Auctioneer: Chisum Peterson

27 Heifers — \$2,948
1 Bred Heifer — \$2,900
20 Steers — \$2,130

High Selling Heifers:

Lot 14, ECR WF Gabbie 7527 ET, 4/3/17 by BR Nitro Aventus 3116 E from Fawcett's Elm Creek Ranch, Ree Heights, SD to Reed Prickett, Parkston, SD, \$6,750.

Lot 15, ECR WF Gabbie 7632 ET, 4/16/17, by BR Nitro Aventus 3116 E from Fawcett's Elm Creek Ranch to Will Frecking, \$5,750.

Lot 26, Sleepy Rita 708, 2/12/17 by RV Thunderstruck 4239 from Sleepy Hollow Farm, Centerville, SD to Dakota Border Boys, Herreid, SD, \$5,250.

Lot 27, SPH OCC Miss Sensation 58E, 4/8/47 by UPS Sensation 2296 ET from Springwater Polled Herefords, Garretson, SD to Easton Williamson, Pipestone, MN \$4,750.

Lot 13, ECR WF Gabbie 7547 ET, 4/4/17 by BR Nitro Aventus 3116 E from Fawcett's Elm Creek Ranch to Dakota Border Boys, \$4,000.

Lot 20, LP Sultana 703E ET, 4/4/17 by CRR109 Catapult 320 from Lane Peterson, Holabird, SD to Tracey Johnson, Bruce, SD, \$3,800.

Lot 11, ESF 8Y Cassie 722 ET, 3/24/17 by NJW 73S W18 Homegrown 8Y, from Eggers Southview Farms, Sioux Falls, SD to Sam Schlim, Carthage, SD, \$3,400.

Lot 1, Blacktop Missy 746, 2/11/17 by Blacktop Rolex 4912 ET from Blacktop Farm, Mitchell, SD to MNM Acres, Canton, SD, \$3,200.

Top Bred Heifer:

Lot 36X, RCR Miss Trust 1637, 4/21/16 by RCR Trust 1407 from RCR Polled Herefords, Lake Andes, SD to Sam Schlim, \$2,900.

(continued on page 52)

Celebrating 70 years raising registered Herefords

**FOR SALE: 30 YOUNG
REGISTERED HEREFORD**
High quality fall calving cows with excellent calves at side



Bred for September or October calves. These are not culls.
Service sires are our main service sires. Horned cows are bred to either CL 1 Domino 4163B or JA L1 Domino 5610C.
Polled cows are bred to R 4Ever 7485.

**MELCHER
HEREFORDS, INC.**

Call Kevin for more information: 402-340-6189

or e-mail kdmelcher@msn.com

86287 Voyager Rd., Page, NE

www.MelcherHerefords.com

The Season Opener

32nd Annual Production Sale

March 19, 2018, 1 p.m. at the ranch.

Selling

9 2-year-old Herefords • 30 18-month-old Herefords
10 2-year-old Angus • 22 18-month-old Angus
25 Yearling Angus • 42 BWF first calf pairs
12 Commercial Angus first calf pairs



CL 1 DOMINO 215Z



S A V TEN SPEED 3022

DVAuction
 Broadcasting Real-Time Auctions

1350 N.E. 100 Ave.
 Claflin, KS 67525
 620-786-9703

beranbrothers@hbcomm.net
 www.bdherefords.com

B&D
Herefords

Beran
Brothers
Angus HW

(continued from page 50)

Top Bred Steers:

Lot 38 from Blacktop Farms, 3/3/17 by JDH Victor 719T 33Z ET to Jacobson Farm, Howard, SD, \$2,900.

Lot 46, Muller Ranch, Davis, SD to Kelly O'Connor, Vermilion, SD, \$2,900.

Iron Clad Genetics IV Sale**Nov. 11, 2017****Athens, TX****Sale Management/Auctioneers:****Dustin Layton,****Layton Auction Services****Robbie Schacher****Schacher Auction Services****54.66 Live Lots — \$7,558****13 Bulls — \$6,465****41.66 Females — \$7,898****23 Embryos — \$907****59 Units of Semen — \$109****Top Yearling Bulls:**

Lot 50, ILR 1L Sooner 6119 ET, 11/26/16 by DM BR Sooner to Tond-

ara Hereford Stud, Australia, \$20,000, half int., half poss..

Lot 49, ILR U201 Sooner 6112 ET, 11/10/16 by DM BR Sooner to Six Mile Creek, Yukon, OK, \$7,500, half int., half poss.

Top Two-Year-Old Bulls:

Lot 53, ILR Smiles U201 5137 ET, 12/19/15 by C Miles McKee 2103 ET to Guy Bros. Farms, Castlewood, VA, \$15,500.

Lot 61, ILR Powerball 8129 5148 ET, 12/27/15 by WLB Winchester Powerball 27A, to Champion Industries, Huntington, WV, \$4,400.

Top Open Heifers:

Lot 3B, ILR 156T Lady Beth 6111 ET, 11/9/16 by CMR GVP MR Maternal to Pablo Martin Herrera, Argentina, \$25,500.

Lot 16, ILR 357 Lady Smiles 725, 2/28/17 by C Miles McKee 2103 to Guy Bros., \$25,000.

Lot 5, ILR U201 Lady Sooner 6115 ET, 11/13/16 by DM BR Sooner, \$21,000.

Lot 6A, ILR 3196 Lady Regal 6121 ET, 12/10/16 by C CJC ILR Regal 3174 ET to Ground Zero Ranch, Si-loam Springs, AR, \$21,000.

Lot 15, ILR 72C Lady Vicky 762 ET, 3/21/17 by NJW 79Z 22Z Heavy Duty to Six Mile Creek, \$10,500.

Lot 6B, ILR 319 Lady Regal 6123 ET, 12/14/16 by C CJC ILR Regal 3174 ET to 125 - Knox Brothers Herefords, San Angelo, TX, \$10,000.

Lot 21, LF ILR 525 T/X 2217E, 2/2/17 by ILR H Miles 4140B ET to Ehlke Herefords, Townsend, MT, \$10,000.

Top Spring Bred Heifers:

Lot 1, ILR Sooner 1L 5150 ET, 12/27/15 by DM BR Sooner to Sierra Ranches, Modesto, CA, \$42,500.

Lot 26, ILR 6964 Lady Patti ET, 3/29/16 by R Leader 6964 to Champion Industries, \$5,250.

Top Fall Pairs & Heavy Breds:

Lot 29, CCF 8Y Temptress 5554, 10/3/15 by NJW 73S W18 Homegrown 8Y ET to Champion Industries, \$6,750.

Mohican West Bull Sale**Nov. 13, 2017****Laurel, MT****Auctioneer: Joe Goggins****43 Bulls — \$3,860****Top Lots:**

Mohican Shelf 126D, 3/17/16 by Mohican Top Shelf Z1 to Smith Ranches, Melrose, MT, \$6,000.

Mohican Print 98D, 2/25/16 by Mohican Blueprint 69B to Smith Ranches, \$5,500. Mohican Taken 200D, 8/17/16 by Mohican Take Charge 417A ET to Warren Dunn, Buffalo, SD, \$5,250.

Mohican Taken 216D, 8/31/16 by Mohican Take Charge 417A ET to Breeden Ranch, Ten Sleep, WY, \$5,250.

Mohican Blue 56D, 2/13/16 by Mohican Blueprint 69B to Keltner Ranch, Terry, MT, \$5,000.

Mohican Taken 207D, 8/22/16 by Mohican Take Charge 417A ET to Herzog Farms, Rapelje, MT, \$5,000.

Mohican Taken 217D, 9/1/16 by Mohican Take Charge 417A ET to Keltner Ranch, \$5,000.

— SELLING —
8 2-Year-Old Bred Heifers
8 Aged Cows

Thurs., Feb. 1, 2018

Shamrock Livestock Market
O'Neill, NE

*For More Information Contact:***Larry Larsen****Larsen's Polled Herefords****2252 CR 25 • Decatur, NE 68020****402-687-2532**

or

Shamrock Livestock
402-336-1675

**Largent & Sons****Run the Table Sale****Nov. 16, 2017****Kaycee, WY****Auctioneer: Joe Goggins****77 Bulls — \$4,130****17 Reg. Hereford Heifer Calves — \$2,094****Top Two-Year-Old Bulls:**

Lot 4, L3 347 Desert Comfort 631, 3/27/16 by L3 King Comfort 347 to Don Meyers, Hamilton, CO, \$7,500.

Lot 3, L3 229 King Comfort 629, 3/25/16 by L3 King Comfort 229 by Star L3 Gerber Vision 053 to Diamond S Ranch, Hyattville, WY, \$6,250.

Top Fall Bulls:

Lot 92, SH MR Trust 622, 9/14/16 by by NJW 73S M326 Trust 100W ET to Stroh Herefords, Killdeer, ND, \$8,500.

Lot 82, L3 405 Desert Gear 700, 7/1/16 by L3 Desert Gear 405 to Dyer Ranch, Crawford, NE, \$6,750.

Top Bull Calf:

Lot 1, Desert Explosion 728, 2/10/17 by L3 Direct Vision 485 to Ledbetter Cattle Co., Okmulgee, OK, \$8,000.

Top Heifer Calf:

Lot 118, L3 508 Queen Comfort 742, 3/16/17 by L3 Desert Comfort 508, to Karla Blom, Modesto, CA, \$6,250.

Fenton Ranch Bull and Quarter Horse Sale**Irma, AB****Auctioneer: R.C. (Bob) Balog****47 Long Yearling Bulls — \$6,250****41 Bred Heifers — \$3,780****97 Commercial Heifers — \$2,500****6 Geldings — \$9,750****14 Foals — \$1,350****High Selling Hereford Long Yearling Bulls:**

Lot 95D, ZZB 78A Red K Lad 95D, by RUT 10X Amigo Lad 78A to JoNomn Hereford Ranch, Clyde, AB, \$15,000.

Lot 92D, ZZB 78A Red K Lad 92D by RUT 10X Amigo Lad 78A to Parkview Farms, \$15,000.

Lot 78D, ZZB 78A Red K Lad 78D by RUT 10X Amigo Lad 78A to Parkview Farms, \$13,000.

High Selling Bred Heifer:

Lot 297D, FE 232Z Empress 297D by FE 43T Emperor 232Z to Shane Trubey, CO, \$7,000.

Lot 68D, FE 18Y Red Ribstone 68D by FE 8T Red Ribstone 18Y to Misty Valley Farm - Maidstone, SK, \$6,500.

Lot 153D, FE 33A Silver Amigo 153D by SGC 324U Silver Amigo 33A to Crone Herefords, Irma, BC, \$5,750.

(continued on page 54)

Last Stand Western Wear**Sally Gasvoda****1-406-679-2413**

Allow 4-6 weeks delivery

*Great gifts for clients, directors,
family or to treat yourself.*

Items below are sold exclusively
through Last Stand Western Wear.

The Hereford heads are in a
gold antique on all jewelry.



*Available
in Polled,
Horned or
Both*

**Bracelets**

**Money
Clips
3 styles
\$45.00**

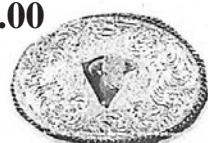

**Create Your Own
Belt Buckle**
*100s to choose
from!*

**MONTANA
SILVERSMITHS**



**Business Card
Case**
*Available in
Polled, Horned or
Both*



Rapid City, SD

BLACK HILLS STOCK SHOW 2017

Hereford Sale

Wed., January 31, 2018

Show 10:00 am MST

Sale 1:00 pm MST

Rushmore Civic Center
Exit Haines Ave.,
south on 5th Street
444 Mt. Rushmore
Rd., Rapid City, SD

Watch it live at
DV Auction



**2016 Grand Champion Hereford Bull
& Supreme Champion Bull**
shown by Ty and Sage Krebs, Gordon, NE

Selling 55 Bulls & 13 Heifers

Auctioneer: Lynn Weishaar

Judge: Kevin Jensen

Announcer:
Art Handel



2016 Grand Champion Female
shown by Hofer Farms, Bridgewater, SD

Representatives

AHA/Hereford World, Levi Landers:
308/730-1396 (cell)
Sale Consultant, Art Handel:
605/391-8233 (cell)
Hereford America, Jill Hotchkiss:
605/490-1409 (Jill's cell)

SALE
at
1:00 p.m.
(MST)

Breed Representatives:

Justin Woods 605/430-5594
Todd Woods 605/206-0090

Sale Day Phone - 605/718-7235
www.blackhillsstockshow.com to view catalog

2018 Hereford Consignors:

Blume Herefords.....Lot 37
Cane Creek Cattle Company.....Lots 4 & 14
Deep Creek Land & Livestock, LLC.Lots 2, 8 & 11
Dettke FarmsLots 42, 45
Double Heart Diamond Cattle Co.....Lots 38, 40
Effling, Chesney/Fawcett Elm Creek Ranch.....Lot 34
Effling, Chesney/Thomas Ranch.....Lot 41
Eichler Livestock/Cane Creek Cattle Co.....Lots 6, 35
Ernst HerefordsLots 19, 20
Fawcett's Elm Creek Ranch.....Lot 23
Hanson's Polled HerefordsLots 10 & 12
Hillsview RanchLot 43
Holt Cattle CoLots 1 & 18
Kegley Farms.....Lots 21 & 30

Krebs, Sage.....Lots 5, 36 & 44
Lamb Bros HerefordsLots 24, 25
Lietzau Hereford Farm.....Lots 22, 46
LP Cattle.....Lot 9
Muller CattleLots 3, 26 & 33
Muller, GlennLot 28
Neilyne Genetics/Neil FarmsLot 39
R&R Family FarmsLot 7
Singrey, Joel & Pam.....Lot 16
TracyCattle.....Lot 27
TSR Cattle CoLots 13, 17
WF HerefordsLot 31
White Ranch.....Lot 15
Wirth HerefordsLots 29 & 32

Sires Represented:

C KLC R98 MILES 4123 ET
CHEZ AA NEXT LEVEL ET
CHURCHILL SENSATION 028X
CRR 109 AMERICAN MADE 310
CRR 109 CATAPULT 320
CRR 719 CATAPULT 109
CRR ABOUT TIME 743
DD NLC 719T CODE RED 1167
DHD DOMINO 3301A

ECR RO CHOSEN ONE
ECR RO RUSHMORE 418 ET
GCC JPF LBB ENTICER A117
GO EXCEL L18
GR ON TARGET 2625
H B/R VICTOR 2019 ET
H DOMINO 3540
H REDLINE 513 ET
H/TSR/CHEZ/FULL THROT-

TLE ET
HPH 10Y BODACIOUS 180B
JA L1 DOMINO 4300B
NJW 2249 10W WHIT 12B
NJW 73S W18 HOMEGROWN 8Y ET
NJW 79Z 22Z MIGHTY 49C ET
NJW 98S R117 RIBEYE 88X ET
R LEADER 6964
RRFF 88X BRANTLEY 1206 R420 ET

SLDK TWO TIMER 1409 ET
TH 403A 475Z PIONEER 358C ET
TH 710 719T MR HEREFORD 11X
THM DURANGO 4037
TSR THROTTLED UP C124 ET
UPS SENSATION 2504ET
UPS TCC NITRO 1ET
WORR OWEN TANKERAY Y79D ET

(continued from page 52)

Bar Pipe Herefords
Okotoks, AB
Nov. 28, 2017

Auctioneer: Bob Balog

35 Long Yearling Bulls — \$5,933
34 Bred Heifers — \$2,378
1 Border Collie — \$6,750

High Selling Bulls:

Lot 1, BP 78B John Wayne 126D by BBSF 465Y Boyd 78B to Holloway Farm, Castor, AB, \$13,000.
 Lot 15, BP 247 Kootenay 37D by DCR 713 Kootenay 247 to Lievaart Land & Livestock, Nanton, AB, \$8,000.
 Lot 2, BP 78B John Wayne 23D by BBSF 465Y Boyd 78B to Rainy Creek Cattle Co., Bentley, \$7,500.
 Lot 3, BP 78B John Wayne 17D by BBSF 465Y Boyd 78B to Peter King, Fort St. John, BC, \$7,500.
 Lot 11, BP 78B John Wayne 93D by BBSF 465Y Boyd 78B to Vegreville Colony, Vegreville, AB, \$7,500.
 Lot 17, BP 247 Kootenay 40D by DCR 713 Kootenay 247 to Springfield Ranch, Williams Lake, BC, \$7,000.
 Lot 18, BP 247 Kootenay 53D by DCR 713 Kootenay 247 to Wayne Ritchie, Turner Valley, AB, \$7,000.
 Lot 10, BP 78B John Wayne 64D by BBSF 465Y Boyd 78B to Lievaart Land & Livestock, \$7,000.

High Selling Bred Heifers:

Lot 44, BP 118A Vice Admiral Lady 35D by BP 18Y Vice Admiral 118A to Hills Galore Farm, Alvin Pawlitz, Hazlet, SK, \$4,250.
 Lot 45, BP 38T Standard Lady 52D by Standard 68L Dom Lad 38T to Brock-off Cattle Company, Edberg, AB, \$3,100.
 Lot 46, BP 78B Miss Wayne 104D by BBSF 465Y Boyd 78B to Cessford Lazy M Enterprises, Cessford, AB, \$3,000.

Border Collie:

Lot 43, Blue, a three year old working male Border Collie, ABCA 411957, to Jim Barss, Irma, AB, \$6,750.

Jamison Herefords
Fall Female Sale
Quinter, KS
Dec. 1, 2017

Auctioneer: Lynn Weishaar

41 Spring Bred Heifers — \$3,488
29 Fall Cow/Calf Pairs — \$3,845
104 Commercial Bred Herefords — \$1,985
97 Commercial Bred Black-Baldies — \$1,767

Top Spring Bred Heifers:

Lot 10, JA L1 Dominette 6202D, 2/05/16 sired by HH Advance 4082B to Casey Perman of SD, \$6,000.

Lot 27, BT L1 Dominette 6000D, 1/25/16 sired by CL 1 Domino 216Z to Kevin Dietz of ND, \$5,750.
 Lot 44, CTR L1 Dominette 6064D, 3/01/16 sired by CL 1 Domino 386A to Sunburst Herefords of UT, \$5,750.

Fall Cow/Calf Pairs:

Lot 61, JA L1 Dominette 5621C, 4/19/15 sired by JA L1 Domino 1602Y to Justin Miller of KS, \$6,500.
 Lot 56, JA L1 Dominette 5154C, 2/17/15 sired by JA L1 Domino 2110Z to Oleen Bros. of KS, \$5,000.
 Lot 60, JA L1 Dominette 5430C, 2/18/15 sired by HH Advance 2181Z to Keefe Burt of AL, \$4,750.
 USA Ranch of NM purchased 31 Commercial Hereford Heifers for an average of \$2,392 per head.

Brost Land & Cattle
49th Annual Production Sale
Irvine, AB

Dec. 1, 2017

Auctioneer: Bob Balog

18 Bull Calves — 7,014
17 Yearling Bulls — \$6,129
10 Bred Heifers — \$5,700
2 Polled Heifer Calves — \$3,875
40 Commercial Heifers — \$2,622

High Selling Polled Bull Calves:

Lot 30, Bar-RZ 37C Everest 32E by J-

Bar-B 106A Captivate 37C, to Durbin Creek Herefords and Chestmere Herefords, \$27,000.

Lot 31, Bar-RZ 23B Everett 37E by ANL C HAR T100 TAHOE 86 ET 23B to Myalta Farms, Westlock, AB, \$10,500.

High Selling Polled Yearling Bulls:

Lot 18, BBSF 680Y Decline 76D by JNHR Unique Stockton 680Y, to Lost River Ranch \$10,000.
 Lot 16, BBSF 33A Debate 107D by Remitall-West Havana ET 33A to Earl Kading, \$7,250.

High Selling Polled Bred Heifers:

Lot 34, Bar-RZ 20Z Diamond 77D by Bar-RZ 85U Zeus 20Z, to King Ranch \$7,500.
 Lot 28, BBSF 76A Cindy 20D by BBSF 719T Adeem 76A to Sunshine Hill Farms, \$7,000.

High Selling Horned Yearling Bulls:

Lot 41, BBSF 383 Dividend 295D by MH 9126J Domino 383 1ET, to Bruce Geigle, \$13,500.
 Lot 42, BBSF 95Z Dunmore 254D by LBH 162W Sterling 95Z to Pipeline Grazing, \$8,000.

High Selling Horned Bred Heifers:

Lot 50, BBSF 383 Naomi 280D by MH 9126J Domino 383 1ET to Scott Lewington, McKenzie & Wildbear, \$7,250.

(continued on page 56)

Hula Herefords
Creston, NE

Annual Production Sale

Sat., Feb. 10, 2018

1:00 PM (cst) at the Ranch, 45478 175 Ave., Creston, NE

Selling: 20 Two-Year-Old Bulls • 10 Yearling Bulls
10 Fancy Baldie Replacement Females



HH High Impact 5002ET
 BW 3.7 WW 74 YW 126 M 29 CHB 36



UPS About Time 0138
 BW 2.9 WW 41 YW 77 M 27 CHB 26



MH Rambo 0215
 BW 5.2 WW 56 YW 88 M 22 CHB 28



GKB 88X LARAMIE B293
 BW 3.9 WW 88 YW 111 M 29 CHB 27

For information contact: Brian Hula: 402-920-3164 • Vicky Hula: 402-277-0821

BHula@hotmail.com • **www.hulaherefords.com**

This sale will be broadcast live on the internet.
DVAuction
 Broadcasting Real-Time Auctions

"Proof is in the Performance"



NELSON HIRSCHÉ

PUREBREDS

Del Bonita, Alberta



Special Thanks

to all those that made
our sale November 4th a
tremendous success!

102 Purebred Lots
Average \$6400

200 Commercial
Bred Heifers
Average \$2575

Lot 1 - GH ECLIPSE 27E

High Seller \$75,000 for 1/2 interest



SHARES & SEMEN AVAILABLE.

One of the best bull calves we've raised.

Sold to Sanburg Herefords Colorado, Wade Carroll Texas, and Dahl Livestock Utah

Our New Herd Sires: Will Sell Privately in Denver



JKF 41X OVERDRIVE ET 1C



GH 5Z MARTEN'S ROCK 344D



GH OVERDRIVE ELISE 5E

Sold to Kevin & Joanne Fraser \$11,500

Come by our stall in Denver to
evaluate these 4, plus another 6.
We will be selling bulls & heifers.

Ranch (403) 758-6105
Grant Hirsche (403) 652-8254
Jimmy Nelson (403) 635-7075

www.NHPurebreds.com

Sale Reports...

(continued from page 54)

Lot 52, BBSF 95Z Domino 404D by LBH 162W Sterling 95Z to Braun Ranch, \$6,750.

Pyramid Beef Annual Sale Spearfish, SD Dec. 2, 2017

Auctioneer: Roger Jacobs

32 Hereford Two's — \$4,992
90 Angus Two's — \$5,425
69 Commercial Bred Heifers — \$1,711

Top Hereford 2-yr-old Bulls:

Lot 117, Pyramid Domino 6107, 3/17/16 sired by UPS Domino 3027 to Thorstenson Ranch of Selby, SD, \$16,000.

Lot 118, Pyramid Domino 6112, 3/18/16 sired by UPS Domino 3027 to Ned & Jan Ward of Sheridan, WY, \$10,000.

Lot 122, Pyramid Catapult 6149, 4/19/16 sired by CRR 109 Catapult 322 to Gant Polled Herefords of Geddes, SD, \$8,000.

Lot 139, Pyramid Mr. Hereford 6136, 4/05/16 sired by Pyramid Mr. Hereford 3122 to Hilda Brimmer of Biddle, MT, \$7,750.

Lot 125, Pyramid Catapult 6116, 3/19/16 sired by CRR 109 Catapult 322 to Justin Edwards of Gillette, WY, \$6,750.

Angus 2-yr-old Bulls:

Lot 1, Pyramid Capitalist 6032, 3/20/16 sired by S A V Resource to Michael Rourke of Gillette, WY, \$16,500.

Lot 34, Pyramid Roughrider 6432, 5/12/16 sired by Ellingson Roughrider 4202 to Marty Edwards of Gillette, WY, \$15,000.

Lot 33, Pyramid Roughrider 6448, 2/04/16 sired by Ellingson Roughrider 4202 to Bootheel Seven Livestock of Lusk, WY, \$12,500.

Lot 12, Pyramid Priority 6401, 2/04/16 sired by S A V Priority 7283 to Marty Edwards of Gillette, WY for \$12,000.

Lot 67, Pyramid May Day Jay 6433, 5/10/16 sired by Pyramid May Day Jay 4406 to Diamond J Ranch of Canonball, ND, \$11,000.

ZSC of Spearfish purchased 15 bred commercial Angus heifers from Pyramid customer Haiar Enterprises for \$1,800 each.

Chad Mackaben of Belle Fourche, SD purchased 15 bred F1 Baldies from Pyramid customer Doolittle Wagner, LLC for \$1,750 each.

The Pyramid Beef Sale was held this year at the Frederickson Ranch west of Spearfish in their new barn. What a nice facility! Congratulations Pyramid!

North Star Classic Hereford Sale Valley City, ND Dec. 2, 2017

Auctioneer: Andy Mrnak

12 Heifers — \$2,271
2 Steers — \$1,425
3 Breds — \$2,833

High Selling Heifers:

Donated Heifer, Lot 1, OHR Belle CT 154 B 158D, 11/3/16 by Dakitch MDK Caretaker 51 consigned by Olson Herefords, Argusville, ND (Heifer was won by Gary Friedt, Mott, ND and he donated back to NDHA to resell) \$2000 + \$5100 tickets.

Lot 6, TTFL 6U 0924 Lady Tundra 1712, 2/26/17 by CKP About Time 092, consigned by Friesz Livestock, New Salem, ND sold to Lacey Wolfekuhle, Wolverton, MN, \$5,500.

Lot 7, TTFL 910 338 Jane 1718, 3/2/17 by VIN-MAR TCC BPF Red Baron 33 consigned by Friesz Livestock sold to Elizabeth and Kaleb Neshem, Berthold, ND, \$3,600

Lot 8, TTFL 1314 338 Patty 1726, 3/6/17 by VIN-MAR TCC BPF Red Baron 33 consigned by Friesz Livestock sold to KT Cattle Co., Cogswell, ND, \$2,400.

Lot 15, TTFL 021A 0924 Amy 1745, 4/1/17 by CKP About Time 092 consigned by Friesz Livestock sold to Addison Neshem, Berthold, ND, \$2,300.

Top Bred Heifers:

Lot 20, TTFL 1202 338 Jane 1630, 3/11/16 by VIN-MAR TCC BPF Red Baron 33 from Friesz Livestock to Aaseth Family, \$3,300.

Lot 19, TTFL 0640 338 MIRADA 1610, 2/25/16 by VIN-MAR TCC BPF Red Baron 33, Friesz Livestock to Seefeld Polled Herefords, Harvey, ND, \$2,700.

Lot 18, TTFL 1231 338 Dance 1606, 2/20/16 by VIN-MAR TCC BPF Red Baron 33 consigned by Friesz Livestock sold to Aaseth Family, Velva, ND, \$2,500.

Top Steers:

Lot 24 from Friedt Herefords, Mott, ND to Emily Huber Family, Jud, ND, \$1,600.

Lot 21, from Schimming & Sons, Enderlin, ND to Lynzee Schepp, Minot, ND, \$1,250.

British Connection Bull Sale Dec. 2, 2017 Lethbridge, AB

Auctioneer: Bob Balog

39 Horned Hereford Bulls — \$6,934
13 Polled Hereford Bulls — \$6,653
28 Black Angus Bulls — 7,521

Top Horned Hereford Bulls:

Lot 42, FA 10A Britisher 84D by JEN



Gopher the Purple Sale in Hutchinson, MN.

Photo by Jaime Sorenson

Silver Brit 10A, to Ayrey Herefords, SK \$14,500.

Lot 45, FA Sunshine Britisher 99D by YV 30U MR Stan Sunshine ET 31A, to Evergreen Farms, St. Paul, AB \$11,250.

Lot 69, JEN Red STD 44D by JNHR All Red 290A to Lost River Ranch, Manyberries, AB, \$11,000.

Lot 29, BJ'S 56B Advance 1098Y 1D by HH Advance 1098Y to Leeuwenburgh Angus, \$10,500.

Lot 37, FA 3077 Britisher 52D by UU Sensation 3077 to Clint & Darryl Brost, \$10,000.

High Selling Polled Hereford Bulls:

Lot 73, J-Bar-B 37C Excaliber 10E by J-Bar-B 106A Captivate 37C to Lost River Ranching, \$9,500.

Lot 86, J-Bar-B 37C Everett 59E by J-Bar-B 106A Captivate 37C to Beckman, \$9,500.

Lot 71 - J-Bar-B 37C Excel 4E by J-Bar-B 106A Captivate 37C to Reese, \$9,000.

High Selling Angus Bull:

Lot 28, BJ'S Evolution 723 by S A V 004 Density 4336 to Baintree Angus - Rockyford, \$16,500.

37th Annual Go-Pher the Purple Sale Hutchinson, MN Dec. 2, 2017

Auctioneer: Jim Birdwell
Sale Mgr.: Steve Wolff

29 Heifer Calves — \$2,253
19 Bred Females — \$3,873
5 Bull Calves — \$2,600

Top Bull Calves:

Lot 3, Dakitch MDK 125Y Leader 20E, 1/24/17 by R Leader 6964 from Dakitch Hereford Farms to Tiffany Vorlicek, Silver Lake, MN, \$3,500.

Lot 6, KPH 7Z Victor 1741, 2/27/17 by JDH Victor 719T7Z ET from Krogstad Polled Herefords to Joy Clobes, Fairfax, MN, \$3,000.

Top Cow/Calf Pair:

Lot 9, CKP Buttercup 5019, 2/27/15 by Hometown 10Y from Pelton Polled Herefords to Easton Williamson Pipestone MN, \$3,000.

Lot 9A, CKP Buttercup 7115 by Anodyne from Pelton Polled Herefords to Jared Carlson, Murdock, MN, \$1,900.

Top Heifer Calves:

Lot 19, JDH MS 13Y Spot On 21C 7E ET, 1/21/17 by JDH 618 Spot On 2040 21C ET from Delaney Herefords to Huso and Sons, Aneta, ND, \$5,000.

Lot 36, MS Dakitch MDK Mack Liz 188E, 4/22/17 by Dakitch 28Y Mr Right 23A, Dakitch Farms to Kelly Timm, Hanley Falls, MN, \$4,000.

Lot 26, MS Dakitch MDK156B Felina 127E, 3/13/17 by DPH 6129 Take Off 502 ET from Dakitch Farms to Russell Hackett, St. Cloud, MN, \$3,100.

Top Bred Heifers:

Lot 53, WF Miss Mario 96 ET, 4/21/16 by CRR About Time 743 from Will Freking to Chesney Effling, Highmore, SD, \$10,500.

Lot 44, KLS Trust Maid 31D, 3/5/16 by NJW 73S M326 Trust 100W ET from Kevin Stork to Huso and Sons, Aneta ND, \$5,500.

Lot 43, CKP KH Nancy 6011 ET, 2/22/16 by NJW FHF 9710 Tank 45P from Kent Heins to Dakitch Hereford Farms, Ada, MN, \$3,600.

**Ad
Cut-off
for the
February issue
of
Hereford America
is Jan. 5th**

WISHING EVERYONE A PROSPEROUS NEW YEAR!



- Proud Packer of Certified Hereford Beef® for 18 Years
- Ten consecutive growth years in pounds sold and carcasses certified
- More pounds per capita of Hereford Beef is sold in this region (retail and restaurants) than anywhere else in the US. Go local.



The Best Hereford Beef Can Now Be Found Local

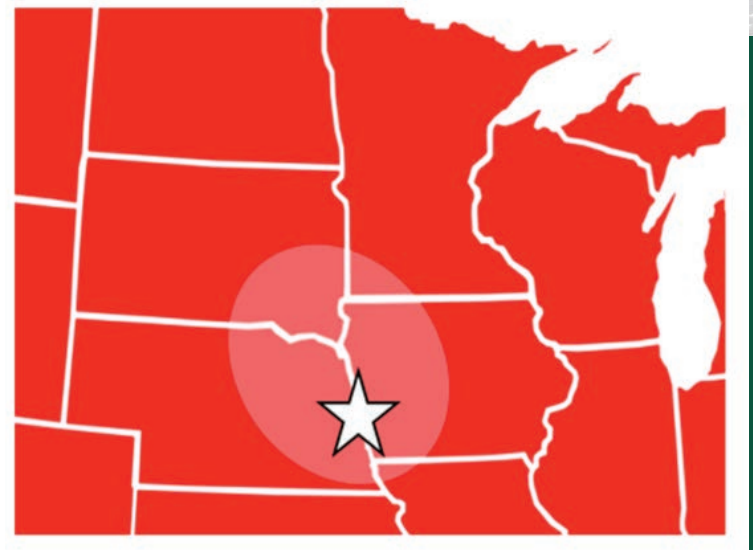

Each week, we buy corn fed finished cattle primarily in this region. However, we reach beyond the strike zone to find the best Herefords wherever they might be fed in the Midwest. Even after we've concluded our normal weekly trade, we are never too full for Herefords and Baldies. We are always in the market to buy finished Herefords and we offer a \$25 premium per head for Hereford program qualifiers. If you'd like your finished calves in our Hereford program, we can introduce you to partner feed yards who custom feed or who buy Hereford and Baldie calves. Whether you want to market your feeder calves or retain ownership, let us help you direct your load lot Hereford influenced feeder cattle into our primary trade area.

Please Contact:

Brad Ellefson (Hereford Feeder Cattle Coordinator).....**(605) 216-6010**

For All Other Inquiries Contact:

Head Finished Cattle Buyer

Chris Peterson
(402) 380-9616

Cattle Buyer

David Grant
(507) 220-0192

NEW! Cattle Buyer

Matt Bode
(402) 580-4605

Hereford Youth Awarded in Inaugural NJHA Fed Steer Shootout

KANSAS CITY, Mo. — Hereford youth gained invaluable cattle feeding and industry education experience through the inaugural National Junior Hereford Association (NJHA) Fed Steer Shootout.

“We are proud of the growth of our junior program and the benefits it brings to our younger breeders,” says Jack Ward, AHA executive vice presi-

dent. “Over the years, the NJHA has had a strong focus on leadership and education. We are excited to offer an opportunity for our junior membership to become more directly involved with the beef industry outside of the show ring.”

In its first year, 29 youth from 11 states entered 72 steers in the Fed Steer

Shootout program. Participants estimated feed yard performance and carcass merit, and then compared the information to actual performance data. They also had the opportunity to measure and compare the profitability of their animals during the contest. The steers were fed at Gregory Feedlots in Tabor, Iowa, in partnership with David

Trowbridge and the Gregory Feedlots.

The Hereford Research Foundation sponsored \$5,000 in cash awards and Anderson Bean Boot Company provided handcrafted boots for winners. Program sponsors include UltraInsights Processing Lab, Inc., GeneSeek®, Allflex USA, Greater Omaha Packing Co., Inc. and Zoetis Animal Health.



Trevor and Tate Johnson, Centerville, SD, consigned the highest marbling score steer with their commercial calf; Lauren McMillan, Tiskilwa, IL, consigned the largest ribeye area steer with her Hereford calf; and Mallory and Regan Carlson, Murdock, MN, consigned the highest average daily gain steer with a calf out of their Hereford Pen-of-Three in the 2017 NJHA Fed Steer Shootout. Pictured (left to right) at the 2017 Hereford Honoree Reception during the AHA Annual Meeting and Conference in Kansas City, MO, are Tate Johnson; Kevin Shultz, 2018 AHA president; Trevor Johnson; Mallory Carlson; Steven Green, NJHA chairman; Trey Befort, AHA director of commercial programs; and Annah Dobson, National Hereford Queen. Not pictured are Lauren McMillan and Regan Carlson.



Tava Gustafson, Junction City, KS, consigned the Grand Champion and highest retail value steer in the 2017 NJHA Fed Steer Shootout. Pictured (left to right) at the 2017 Hereford Honoree Reception during the AHA Annual Meeting and Conference in Kansas City, MO, are Kevin Shultz, 2018 AHA president; Tava Gustafson; Steven Green, NJHA chairman; Trey Befort, AHA director of commercial programs; and Annah Dobson, National Hereford Queen.



Molly Biggs, Dixon, IL., was named the 2017 Fed Steer Shootout Junior of the Year. Pictured (left to right) at the 2017 Hereford Honoree Reception during the AHA Annual Meeting and Conference in Kansas City, MO, are Kevin Shultz, 2018 AHA president; Molly Biggs; Steven Green, NJHA chairman; Trey Befort, AHA director of commercial programs; and Annah Dobson, National Hereford Queen.



Mackenzie Trowbridge, Tabor, IA, consigned the Champion Pen-of-Three Hereford Steers in the 2017 NJHA Fed Steer Shootout.



Madi Ridder, Marthasville, MO, consigned the Champion Pen-of-Three commercial steers in the 2017 NJHA Fed Steer Shootout.



Colton Stiefvater, Salem, SD, consigned the Reserve Champion Individual Commercial Steer in the 2017 NJHA Fed Steer Shootout.



Mallory and Regan Carlson, Murdock, MN., consigned the Reserve Champion Pen-of-Three Hereford steers in the 2017 NJHA Fed Steer Shootout.



Ben Ridder, Marthasville, MO, consigned the Reserve Champion Pen-of-Three commercial steers in the 2017 NJHA Fed Steer Shootout.



Katherine Krauss, Russell, KS, consigned the Reserve Champion individual Hereford steer in the 2017 NJHA Fed Steer Shootout.

THE BEST IN LIVESTOCK VIDEOS & VIDEO SALES

The LivestockTM Link

Call Marc to set up your next sale:
605/490-1513 or 605/210-1956

Link

Using the biggest high-definition TV screens in the business.

Livestock Videoing, Video Sales, Online Sales and Sale Clerking Services



VIDEO SALES

- ▶ Using the biggest high-definition TV screens in the business.
- ▶ Live Online Broadcast and Bidding

CLERKING

- ▶ Full clerking services with detailed reports including sale summary, media reports, sire reports, insurance reports, load out and delivery sheets and more.

LIVE INTERNET SALES & BIDDING

- ▶ Live internet sales with full feature bidding. For more information or assistance please contact Aaron Friedt at 701/590-9597 or E-mail: aaron@TheLivestockLink.com.



The LivestockTM Link
THE BEST IN LIVESTOCK VIDEOS & VIDEO SALES

13823 Beaver Creek Place, Reva, SD 57651

www.thelivestocklink.com

Contact us if you have questions.

Marc Hotchkiss - 605/490-1513 • 605/210-1956
marc@TheLivestockLink.com

Phil Eggers - 605/351-5438
phil@TheLivestockLink.com

Inquire about the total package ... videoing, video sale, online and clerking.

Schultz Elected AHA President, Atkins Vice President

KANSAS CITY, MO — Kevin Schultz, Haviland, KS, was announced as the new president of the American Hereford Association (AHA) during the Annual Meeting and Conference Oct. 28 in Kansas City, MO.

Schultz, along with his wife Vera, owns and operates Sandhill Farms, Haviland, KS. Sandhill Farms is a seven-generation, diversified farming and cattle operation with 300 cows.

The family has fed out its steers at commercial feedlots for the past 15-20 years. Feedlot performance data, as well as individual carcass data, have been collected and tracked.

The Schultz family also sells commercial open heifers and customer-owned black baldie heifers each year in the sale. Sandhill genetics have been part of the National Reference Sire Program (NRSP) and the Circle A Ranch heterosis project. Schultz uses these programs to increase the accuracy and predictability of his bulls and to identify outliers that will help move the breed in the desired direction. Sandhill Farms is a Gold TPR™ (Total Performance Record) Breeder; the family has been whole-herd reporting since the beginning of its registered cattle program.

“Transparency is vitally important for the success of the members, the Association, board and staff,” Schultz said. “I want to continue with open communication of goals and ideas between the Association and the members. I also want to support the staff in implementing the programs that have been initiated, such as the new genetic evaluation and indexes and the new ideas and programs that will be used to implement the strategic plan.”

Atkins selected vice president

Selected to serve as the 2018 vice president was Pete Atkins, Tea, SD. Atkins and his wife, Laura, and three sons, Scott, Craig and Paul, own and operate Atkins Herefords, Tea, SD.

Pete was raised on a diversified cattle, hog and crop farming operation in southeastern South Dakota, where he and his wife live today. The Atkins family started collecting and reporting performance data in 1975 and have used artificial insemination (AI) since the late 1970s and embryo transfer (ET) for the past nine years.

Atkins Herefords' goal is to produce high-performing cattle with moderate birth weights that have eye appeal and will work for the commercial cattleman. Emphasis is placed on raising sound, trouble-free cattle, and udder quality in the cow herd is stressed heavily. Pete thinks it is important to use a balance of all tools available when selecting breeding stock.

Today, Atkins Herefords consists of a base herd of 25 registered cows, and it produces an additional 20 to 50 ET calves each year. Together with their good friends and partners, the Jerry



Pictured is the 2017-18 AHA Board of Directors. From left to right (sitting): Kevin Schultz, president, Haviland, KS; Pete Atkins, vice president, Tea, SD; Bob Thompson, Rolla, MO; Tommy Mead, Midville, GA; and Jack Ward, AHA executive vice president. From left to right (standing): Joe Waggoner, Carthage, MS; Nate Frederickson, Spearfish, SD; Mark St. Pierre, El Nido, CA; Joel Birdwell, Kingfisher, OK; Jim Bellis, Aurora, MO; and Bruce Thomas, Goldcreek, MT.

Delaney family, the Atkins' market bulls through a bull sale each year, and every other year they market females through a fall production sale. Atkins Herefords consigns bulls and females to the Mile High Night Sale and exhibits carloads of bulls and pens of heifers with the Delaneys each year in Denver.

Directors elected

Delegates elected three new directors during the membership meeting. Nate Frederickson, Spearfish, SD; Mark St. Pierre, El Nido, CA; and Joe Waggoner, Carthage, MS, will serve four-year terms on the 12-member Board. Completing their terms on the AHA Board were outgoing president Terri Barber, Channing, TX; Dave Bielema, Ada, MI.; and Joe Van Newkirk, Oshkosh, NE.

Nate Frederickson

Cattleman Nate Frederickson, Spearfish, SD, is co-owner and operator of Frederickson Ranch in the Northern Black Hills of South Dakota.

Nate, along with his wife, Jayna, two young sons, Teegan and Tiernan, and his parents, Mark and Mary Kay, run 450-500 head of registered Hereford, Angus and commercial cows, which are used in their ET program.

Frederickson Ranch markets bulls through a private limited liability company called Pyramid Beef, which was created seven years ago as a marketing outlet for the ranch's bulls and commercial females. Pyramid Beef has two outside partners and markets 150 bulls a year through the annual production sale, hosted at the bull development center on the ranch.

Frederickson Ranch strives to provide its customers efficient, low-maintenance genetics along with exceptional customer service and avenues to help them add value to their bottom line.

Prior to ranching full-time, Nate spent 14 years in the animal health industry working with veterinarians, distribution companies, feedlots and cow-calf operations.

Nate is currently serving on the board of directors for the South Dakota Hereford Association and is a member of Our Savior's Lutheran Church in Spearfish.

Mark St. Pierre

Mark St. Pierre is the beef manager at Pedretti Ranches in El Nido, CA. He is a member of the Pedretti family, and has worked in the family business for 36 years.

At Pedretti Ranches, Mark manages the Hereford herd, which consists of 200 registered cows with 100 calving in the spring and 100 calving in the fall.

The Pedrettis have long emphasized performance data in their Hereford herd with performance records dating back to the 1950s. While the ranch received recognition in the showring in the '70s and early '80s, including cattle shown on the Hill and in the carloads at the NWSS, the Pedrettis' goal has always been to produce cattle that work for the commercial cattlemen in California. Pedretti Ranches raises approximately 80 bulls each year, which are marketed by private treaty sales. With two calving seasons six months apart, the ranch always has the next set of bulls on test. Both Mark and his father-in-law, Gino Pedretti, work with commercial cus-

tomers. Pedretti Ranches focuses on sound cattle with balance EPDs, good disposition and udder quality.

Mark manages the day-to-day work including addressing herd health issues, vaccination schedules, feeding, pasture management, breeding and calving. He also works in the farming operation, which involves growing cotton, corn and hay, and has some limited duty on the family dairy.

Mark has served as a California-Nevada Hereford Association board member and has hosted numerous tours. He has been a Merced-Mariposa County Cattlemen's Association director, a member of the Chowchilla High School FFA ag advisory committee, a 4-H leader and a volunteer fireman. Mark has also served as a deacon and elder in his local church.

Mark and his wife, Kim, have two children — a daughter, Christy, and a son, Matt, and his wife, Leah — and one granddaughter.

Joe Waggoner

Hereford breeder Joe Waggoner, Carthage, MS, has been raising cattle all of his life.

Joe's youth was shaped by experiences in both beef and dairy judging and exhibiting livestock. He learned the business from his father, and now, 55 years after purchasing his first Hereford calf, he manages the seedstock division of his family's fourth-generation farm in central Mississippi — Waggoner Cattle Co. LLC. The family farm consists of a 150-head Hereford herd, a commercial herd and timber production.

(continued on page 62)

Merry Christmas
from
Hereford America

605/866-4495

13823 Beaver Creek Place, Reva, SD 57651

Visit us at: www.herefordamerica.com

Send materials to Jill Hotchkiss at this e-mail address: jbh@herefordamerica.com

AD
RATES

Size	Black & White	1 Extra Color ¹	4-Color ²
2-Page Spread	\$1600	\$1750	\$2050
Full Page	\$950	\$1025	\$1200
1/2 Page (vertical, 2 or 3 col.)	\$525	\$575	\$675
1/2 Page (horizontal)	\$500	\$550	\$650
1/3 Page	\$400	\$425	\$525
1/4 Page	\$250	\$300	\$350M
Photos	\$5 each		\$10 each

ALL AD MATERIALS FOR FEBRUARY ISSUE MUST BE IN BY JANUARY 5.

(continued from page 60)

The purebred cattle are marketed regionally in the Southeast with partnerships for bull development and sales in Kansas while females are marketed private treaty. Joe works to improve herd genetics and performance through participation in the Mississippi Beef Cattle Improvement Association (MBCIA), AHA Whole Herd TPR and genomic testing.

Joe's father also influenced his decision to obtain degrees in civil engineering and law. In 1976 Joe and his wife, Allison, founded a civil engineering and management business in Jackson, Miss. For the last 40 years, growing this firm and expanding the family cattle business have formed Joe's professional career.

Joe joined the American Polled Hereford Association in 1964 and became a member of the AHA following

the merger of the polled and horned organizations. He has served as president, secretary and a board member of the Mississippi Polled Hereford Association and has sponsored field days at the farm.

He is a member of the MBCIA, the National Cattlemen's Beef Association and the Beef Improvement Federation. Joe is also involved in chambers of commerce, economic development districts, state and national bar associations, the Society of International Business Fellows, the National Society of Professional Engineers, the American Council of Engineering Companies and Habitat for Humanity. Joe and Allison have two grown daughters — Alex Ayres and Olivia Claire.



2017-2018 National Hereford Women board of directors pictured front row (left to right) are Rhonda Eck, Putnam, OK, president; Trudy Nolles, Bassett, NE, vice president; Karen Smith, Gatesville, TX, treasurer; and Jill Folkman, Ixonia, WI, ex officio. Back row, (left to right), Amy Taylor, WV, secretary; Erin Lockhart, College Station, TX, president elect; Barbara Metch, Canton, TX, Kim Herinckx Lafayette, OR, Bonnie Reed, Hampton, MN, Dana Pieper, Palco, KS, and Sandra Ostgaard, Dayton, OH. Contact us at: nationalherefordwomen@gmail.com

The Region's Red Angus & Polled Hereford Performance Leader!

Olson's *Red Power* Performance Bull & Female Sale

At the ranch ~ Argusville, ND ~ Noon meal ~ 1:00 Sale

View
videos
online

Thursday **Feb. 15, 2018** Thursday

100+ Head sell!
Bonus for this year,
bred females!

20 Hereford Bulls - 50 Red Angus Bulls
10 Hereford Heifers - 15 Red Angus Heifers
Select group of Bred Hereford & Red Angus Females

Ladies of the Royal Sale

KANSAS CITY, MO — The Wagstaff Auction Arena hosted a crowd of Hereford enthusiasts for the 2017 Ladies of the Royal Sale on Oct. 28 at the American Royal in Kansas City, MO.

Eighteen female lots grossed \$104,500 with an average of \$5,780, while 16 embryo lots grossed \$12,375 for an average of \$773.

Lot 21 and Lot 4 tied for the high selling lot. Lot 21 was consigned by Harrison Cattle Co., Arapaho, OK, and was bought by an Oklahoma buyer for \$14,000. Lot 4 was consigned by Bacon Cattle and Sheep, Siloam Springs, AR, and was bought by a California buyer for \$14,000.

The second high-selling heifer was Lot 5, consigned by Barber Ranch, Channing, TX. She sold for \$8,500 to a North Carolina buyer. The high selling embryo package was offered by Lowderman Cattle Company, Macomb, IL; Rhett J. Lowderman, Macomb, IL; and Foggy Bottom Farm, Taneytown, MD, and sold as Lot 25 for \$1,600. The package included three IVF sexed heifer calf embryo matings out of SRH Miss Kitty 1001 ET.

Lot 1, a street sign featuring the buyers name displayed outside the American Hereford Association office for one year, was purchased by GKB Cattle Co., Waxahachie, TX, for \$4,000. The proceeds from Lot 1 benefit the National Junior Hereford Association board of directors.

Lot 2, a NFL football package with five tickets to a Kansas City Chiefs game, was bought by the Go Chiefs syndicate from Oklahoma for \$3,500. The proceeds from Lot 2 benefit the Hereford Research Foundation and Hereford Youth Foundation of America. Lot 2 was donated by AgriLabs.



Sample of Bulls Selling!

Sale Feature!



Dakitch MDK OHR Lux 80E

EPDs:
BW 4.9
WW 63
YW 101
M 30
TM 61
REA .48
Marb .08

Polled Hereford Herdsires!

Semen Available!



Dakitch MDK Caretaker 51B

EPDs:
BW 3.6
WW 65
YW 109
M 19
TM 52
REA .52
Marb .06

Red Angus Herdsires!



OHR 114X Game Plan 154C

EPDs:
BW 0.5
WW 72
YW 114
M 23
TM 59
REA -.09
Marb .21



OHR Cooper 56Z 23E

EPDs:
BW 2.6
WW 50
YW 79
M 28
TM 53
REA .49
Marb .13



OHR Cooperstown 47R 37C

EPDs:
BW 2.0
WW 54
YW 90
M 33
TM 60
REA .54
Marb .13

Semen Available!



Pie Game Plan 0618

EPDs:
BW -1.9
WW 60
YW 94
M 28
TM 58
REA -.17
Marb .64

Our offering of Hereford bulls includes 7 high quality coming 2-year-olds & top end yearlings. Sires include: Caretaker, Cooperstown, Homefront, Sheyenne, Hometown, 3055 & Lux. The heifers are top notch and backed by predictable cow families & balanced trait sires! Many could show!

Call for Catalog:

OLSON Hereford Ranch

16068 24th St SE - Argusville, ND 58005

Carl 701-361-0684, Ranch 701-484-5779, Edward 701-238-3601

www.olsonredpower.com

Breeding High Quality Registered Cattle Since 1936!

Videos available early February
at: www.olsonredpower.com!

AUCTIONEERS

BALOG Auction Services, Inc.

Box 786
Lethbridge, Alberta T1J 3Z6
Canada
(403) 320-1980
1-877-320-1988
Fax: (403) 320-2660
www.balogauction.com



DALE STITH Auctioneer

5239 Old Sardis Pike
Mays Lick, KY 41055

cell 918-760-1550
dalestith@yahoo.com



Lynn Weishaar Livestock Auctioneer

13567 SD Highway 79
Reva, SD 57651

605/866-4670

Seth Weishaar Livestock Auctioneer

Bringing purebred & commercial cattlemen together.

◆ Purebred

◆ Commercial

11639 Snoma Rd.
Belle Fourche, SD
57717
(605) 210-1124
(605) 892-2640



ARKANSAS

Moon Herefords

www.moonherefords.com

Canadian and Carpenter-Williams Genetics

A total Performance Program
producing practical/efficient
Horned Herefords for a practical world.

Harrison, Arkansas
pamoon@windstream.net
870-743-5003 (O)
870-715-7244 (C)



AUCTION BARN

LEMMON LIVESTOCK, INC.

Box 477
Lemmon, South Dakota 57638

Phone 605-374-3877
or 1-800-822-8853

Paul Huffman, General Manager • 605-645-2493
Chad Hetzel, Assistant Manager • 701-376-3748

• Sales Every Wednesday •

We feature
Hereford & Hereford-X Cattle in Special Sales
www.lemmonlivestock.com

CALIFORNIA

Line 1 PEDRETTI DOMINOS

1975 E. Roosevelt Rd.
El Nido, CA 95317

Gino & Mona Pedretti (209) 756-1609
Mark St. Pierre (209) 233-1406
Gino Pedretti Jr. (209) 756-2088

Schohr Herefords

P.O. Box 391 • Gridley, CA 95948

Carl & Susan: 530-846-4354
Steven & Joseph: 530-864-2855
E-mail: ricencows@schohr.com



Selling bulls and heifers
by private treaty.
Contact us for semen.

CANADA

BAR PIPE Hereford Ranch

Generation after generation, same trusted brand.

Jay Cross: (403) 978-2767
Doug Finseth, Mgr.: (403) 938-7726
Okotoks, AB
www.barpipes.com



Brad & Veronica
Doenz
(403) 642-3894

E-mail: doenzb@gmail.com
www.doenzranches.net

PO Box 362, Warner, AB T0K 2L0
3.2 km E of Warner on #504 & 3.2 km N on Rg Rd #170
Sale: Dec. 7, 2017 @ 1 p.m. at the Ranch



Hills Galore Stock Farms

ABBEE, SASKATCHEWAN

Alvin and Mary-Kate
Pawlitza
Julia, Alex
and Georgia

Tel | 306/689-2597

Email | mk@hillsgalore.com

Web | www.hillsgalore.com

Mailing Address | Box 179, Hazlet, SK S0N 1E0

Lilybrook Herefords, Inc.

Practical, Efficient Cattle Are Our Livelihood!

Andy Schuepbach
Box 2044
Claresholm, AB, Canada
T0L 0T0



Phone: 403/625-4693 • Cell: 403/625-6316
Fax: 403/625-1500

andy@lilybrookherefords.com
www.lilybrookherefords.com

4 3342 Millar Ave
Saskatoon, SK S7K 7G9
Ph: 306-933-4200
Fax: 306-934-0744
info@tbarc.com
www.buyagro.com

CHRIS POLEY: 306-220-5006
TED SERHIENKO: 306-221-2711
SHANE MICHELSON: 403-363-9973
BEN WRIGHT: 519-374-3335

ULRICH HEREFORD RANCH INC.

"Performance Tested Herefords"

Hans Ulrich **Peter Ulrich**
(403) 625-2237 Cell (403) 625-1036

Email: peter@ulrichherefords.com
Website: www.ulrichherefords.com
Box 843, Claresholm, AB T0L 0T0
From Claresholm, 8 mi. (12.8 km) E, 4 mi. (6.4 km) N, 1/4 mi. E.

MERRY CHRISTMAS AND HAPPY NEW YEAR!

from the crew at Hereford America

COLORADO

Ernst Herefords

Marshall Ernst Family
Windsor, CO 80550
970-381-6316
www.ernstherefords.com

Bull Sale • March 31, 2018 • 1 p.m.
at Shamrock Livestock • O'Neill, NE

**High Altitude
PAP Tested**
Since 1980 at 8,000 ft. +

**MIKE FUCHS
HEREFORDS**
3673 Co. Rd. 14
Del Norte, CO 81132
Mike 719/657-2519

Practical
Proven
Real World
Cattle

• Annual Sale Dec. 2, 2017 •
mikefuchsherefords@gmail.com

FOR RENT

E-mail: jbh@herefordamerica.com
or phone 605/866-4495

**38th
ANNUAL SALE**
Tuesday,
Oct. 16, 2018
800-351-5362

970-878-5362 • 970-270-4445 cell
Mary Strang & Family
2969 County Road 8 • Meeker, CO 81641
strangherefords@gmail.com
www.strangherefords.com

IDAHO

Shaw Cattle Co.
22993 Howe Rd.
Caldwell, ID 83607
www.shawcattle.com

Greg: (208) 459-3029
Sam: (208) 880-9044
Tucker: (208) 899-0455
Ron Shurtz: (208) 431-3311

THE BULL BUSINESS BRANDSM
ANGUS HEREFORD RED ANGUS

WOODEN SHOE FARMS

Neal Ward
673 N. 825 W. • Blackfoot, ID 83221
(208) 684-5252

.....

HERD SIRES:
Remital Online 122L • TDP Eldorado
WSF Home Schooled • Mr. Hereford

**Johnson
Herefords**

Since 1918
Registered Horned & Polled Herefords
Jack & Lynne Johnson
2165 240th St.
Milford, IA 51351
Jack: 712-260-3650 • Lynn: 712-330-7470

IOWA

Good Doin' Genetics

WIESE & SONS

Bulls, Females, Semen
Now in our 100th year of producing top Herefords

P.O. Box 305
Manning, IA 51455
712-653-3678
www.wieseandsons.com

**Merry Christmas
&
Happy
New Year!**

**Hereford
America**

ILLINOIS



Baker Farms
1278 E. 20th Rd. • Streator, IL 61364
Fred • Debby
Sarah • Susan • John
Phone: (815) 672-3491 • Mobile: (815) 257-3491
Fax: (815) 672-1984

Superior Hereford Genetics

LOEHR HEREFORD FARM

P.T. "Pete" Loehr
113 W. Northgate Rd
Peoria, Ill. 61614
309/692-6026 or 1-800-937-BEEF

- The Best of the Best -
Line One, Canadian & Pure Gold

QUALITY & PERFORMANCE SINCE 1919



Milligan Herefords

481 Church Rd
Kings, IL 61068

JAMES ROBERT MALCOLM
(815) 562-4946 (815) 562-6391 (815) 562-5879
(815) 761-1523

**STEPHENS
HEREFORD
FARM**

**STEPHENS
TRAILER SALES**
Eby aluminum livestock

P.O. Box 168 • Taylorville, IL 62568
Mark Stephens
217-825-7913 Cell
mark_stephens46@yahoo.com
Danny Stephens, Trailers • 217-824-2815

LIVESTOCK EQUIPMENT



PORTABLE & STATIONARY LIVESTOCK EQUIPMENT

FAWCETT ENTERPRISES, INC.
36111 211th Street ~ Miller, SD 57362-6814

For More Information Contact:
RANDY FAWCETT

Phone 605/853-3930 • Cell 605/461-9346 • Fax 605/853-3310

CUSTOM DESIGNS AVAILABLE

www.herefordamerica.com

Hereford America

North America's Largest Privately Owned
Hereford Newspaper.

Call 605/866-4495 for more information.
or E-mail: jbh@herefordamerica.com

www.herefordamerica.com

KANSAS

**Alexander Farms
Polled Herefords**

LINEBRED KING DOMINOS

John Alexander Family
2756 S. Donmyer Road
Gypsum, KS 67448-9414
Home: (785) 536-4931

alexfarm@eaglecom.net
facebook.com/alexfarmbeef

— Breeding Stock, Semen & Flushes For Sale —

B&D and
**BERAN BROS.
ANGUS**

HEREFORDS 1350 NE 100 Ave.
Claflin, KS 67525
Craig Beran, Jr. Gerald Beran, Jr.
620/587-3709 620/587-3407
620/786-9703 (cell) 620/786-9569 (cell)

Sale March 19, 2018

CATTLE FOR SALE AT THE RANCH

BTS HEREFORDS

Bruce & Tracy

Schlickau

14601 South McNew Road
Hutchinson, KS 67501
Phone: 620-459-6576



Location: 5 miles south of Hwy 96 & 14 jct.
1 mile east, then 3/4 mile south

Quality Herefords by private treaty sales



Registered
Herefords
SINCE 1965

DAVIS HEREFORDS

Dean & Danny

(785) 256-4643 • (785) 256-4010

29111 Keene Eskridge Rd.
Maple Hill, KS 66507
13 miles west of Topeka on I-70.
3 miles south on Exit 342.

**Deewall
Family**

Mike

1074 Hwy. 1
620-635-6511
Mike & Jane
Deewall



Herefords
Coldwater, KS
67029
620-635-5978
(cell)

www.deewallherefords.com

4V RANCH DOUTHIT HEREFORDS

4V Ranch

600 S Lorraine St
St. Francis, KS 67756



MARGO DOUTHIT
(785) 332-2323

Douthit Herefords Cell 332-4240
4vranch1@gmail.com
4vranchdouthitherefords.com

**Bulls &
Heifers
For Sale**

**Douthit
Herefords**

Walter, Megan & Chuck

Douthit-Downey Land & Cattle, LLC

Megan's cell (785) 332-8575
Chuck's cell (785) 332-4034

1805 RS 115
St. Francis, KS 67756
www.douthitherefords.com
megan@douthitherefords.com

**FLORY
POLLED HEREFORDS**

Mike Flory & Family
618 E. 800 Rd.
Lawrence, KS 66047
785/865-3444 • 785/979-3984
mike.flory@sbcglobal.net
JB Trojan & Polled LI

Performance tested since 1979.
Functional cattle with multi-trait performance.

**FOR ALL YOUR NEEDS IN HEREFORD CATTLE
IN KANSAS AND SURROUNDING STATES**

THE KANSAS HEREFORD ASSOCIATION
Tom Granzow, Secretary-Manager
765 South 3000 Road
Herington, Kansas 67449
785-466-2247 785-466-2226 (FAX)
kansashereford@tctelco.net
www.kansashereford.org

Gustafson Herefords

Gus, Deb and Shelbi Gustafson

7477 Davis Creek Road
Junction City, KS 66441
785-238-7306

I-70 exit 303... 7 miles South

Visitors Always Welcome

Granzow Herefords

Tom, Mary & Tobyn Granzow
765 South 3000 Road
Herington, KS 67449
785/466-2247 or 785/466-6438
www.granzowherefords.com



MEMBER OF THE PTP ALLIANCE

FRANK HUG & SONS

**Bulls & Females
For Sale Private Treaty**



2556 W. 125th Street
Scranton, KS 66537

Bob Hug
785/230-0434



Ed Hug
785/230-7597

fhug-sons@excite.com

JENSEN BROS.
Jensen Livestock Agency

Kevin & Sheila Jensen
P.O. Box 197 • Courtland, KS 66939
785-374-4372
Kevin: 785-243-6397
jensenks@courtland.net
www.jensenbros.net

Online Frozen Genetics Sale: Oct. 9, 2017
Annual Bull Sale: March 1, 2018

See us for your next herd sire!

**MALONE
Hereford Farm**

1371 Road F
Emporia, KS 66801
Phone:
620-342-7538
Alton's Cell:
620-794-2358
ammalone@lcwb.coop

Alton, Marie, Brian, Dustin and Michelle Malone

MEITLER
1237 N. 13th Rd
Lucas, KS 67648

Gene: 785/658-5612
heartlandhay@wilsoncom.us
Darris: 785/658-5208
Clint: 785/658-7028
www.meitlercattle.com

MILL CREEK RANCH

20635 Hessdale Rd
Alma, KS 66401
David Breiner (785) 449-2841
David cell (785) 456-4790
Chad Breiner (785) 564-2091
Ryan Breiner (785) 207-3070

www.millcreekranch.com
millcreekranch@embarqmail.com
Production Sale Last Tuesday in February
MANHATTAN, KS

"Best of Both Worlds Sale" • 4th Mon. in March
12 noon at the ranch • Dwight, KS

70 Hereford
Bulls
60 Angus
Bulls



Also selling
70 F-1 Black
Baldy heifers
with calves,
75 Fall bred
heifers
20 Quarter
Horses

Jan: 785-482-3383 • Arden: 785-466-1422
Box 8, Dwight, KS 66849
E-mail: jakoleenbros@tctelco.net
www.oleenbrothers.com

**Sandhill
Farms**
Registered Polled Herefords
Kevin, Vera & Tyler Schultz
2408 280th Ave., Haviland, KS 67059
Phone: (620) 995-4072 • Cell: (620) 546-4570
Tyler Cell: (620) 546-1574
e-mail: kevin@sandhillfarms.com
website: www.sandhillfarms.com
Sale March 30, 2018

Schlickau Herefords
Since 1913
Cattle for Sale Private Treaty
Lois
James and Charlene
H: 620/465-2691
Cell: 316/734-3700
schlickauranch@gmail.com
H: 620/465-7749
14506 S. Victory Rd.
Haven, KS 67543
schlickauhfd@embarqmail.com

SMITH CATTLE
Reg./Com. Polled Herefords
Redfield, Kansas

Farm: 620/756-4138 • Cell: 620/365-1737

MINNESOTA

BELL'S RAWHIDE RANCH
Horned & Polled Herefords
F1 Baldy Heifers
Quality Cattle & Horses
6006 76th St. SW
Motley, MN 56466
Roy & Tammy Bell
(218) 397-2579
cell (218) 296-1960
2.5 miles East of Leader

CARLSON FARMS
CF
1470 10th St. N.E.
Murdock, MN 56271
rbmrc1@gmail.com
Ross, Beth, Mallory, Regan 320-366-3726
Rob, Jean, Brett, Bailey, Brook 320-366-3970

Dakitch Hereford Farms
David, Lorie, Michael & Mason Kitchell
Matthew & Darci Kitchell
3471 State Highway 200
Ada, MN 56510-9260
Quality, Performance Cattle For Sale
www.dakitchfarms.com 701-799-7690
dakitch@arvig.net Visitors Always Welcome

Delaney Herefords
Jerry & Shelly Delaney
2071 Co. Rd. 101
Lake Benton, MN 56149
Home: 507/368-9284 • Cell: 507/820-0661
jdh@delaneyherefords.com
www.delaneyherefords.com
Cattle for sale at all times.

DOSE FAMILY HEREFORDS
Building a family tradition on maternal cow power
Allan & Joleen Dose Family
Arlington, MN 55307 C: 320-583-8002
allandose@frontiernet.net
www.dosefamilyherefords.com

JIM, JERI, JODY, JAIME HANSON HEREFORDS
37590 110th St
Comfrey, MN 56019
507.877.3631
jerihanson@hotmail.com
Jim's Cell 507.829.6756 • Jeri's Cell 507.828.2211
Jody's Cell 507.276.8577 • Jaime's Cell 507.276.8237

JMF Herefords and Sim-Angus
ANNUAL BULL SALE,
FIRST SATURDAY IN FEBRUARY
Jared, Makayla, Jaelyn, Tayton and Ty Flower
Holloway, MN
Jared: 320-413-0483 www.jmfherefords.com
Makayla: 605-690-6050 jmflower.11@hotmail.com

Merry Christmas!
Hereford America
605/866-4495
www.herefordamerica.com
jdh@herefordamerica.com

Jones Farms
Dave & Susan Jones
31490 E. State Hwy. 112
LeSueur, MN 56058
(507) 665-3962
(507) 317-5996 cell
Breeding Stock For Sale
Bulls, Heifers, Club Calves,
F1 Baldy Heifers

KLAGES HEREFORDS
Quality seedstock for sale
Jeff & Mary Klages
64090 410th St
Ortonville, MN 56278
ph/fax (320) 273-2163
jmkklages@fedtelnet.net

Kroening Black Herefords
DNA Profiled - Performance
Registered Black Herefords
Richard and Julie: 218-435-1223
Mike & Bridget: 218-230-1173
Fosston, MN
juliek@gvtel.com

Krogstad Polled Herefords
Les Krogstad 3348 430th St. Fertile, MN 56540 (218) 945-6213
Darin Krogstad 16765 Welch Shortcut Welch, MN 55089 (651) 485-0159
(218) 289-5685 (cell)
les@krogstadpolledherefords.com
www.krogstadpolledherefords.com

Lawrence Herefords
Since 1957
2477 N.W. Main St. • Coon Rapids, MN 55448
Cattle at Princeton, MN
Bulls & Females For Sale
Doug & JoAnn (763) 755-4930
Bryan & Marytina (763) 389-0625
Bradley & Brigitte (612) 720-1311
E-mail: joannlawrence8@msn.com

Lind Polled Herefords
Since 1958
• Dan • Erika • Susie • Judy •
Contact: Dan Lind
200 E. Grove St.
Rushford, MN 55971
(507) 864-2298
cell: (507) 458-2080
e-mail: Lind2@acegroup.cc
Visitors Always Welcome

The Livestock Link For All Your Livestock Video Needs
Call Marc Hotchkiss
605/210-1956

Lost Meadows Farm
Registered Polled Herefords
Shawn & Dawn 36860 Rethwisch Lane Frazee, MN 56544 218.334.4045
Dave & Rhonda Eckert 18513 405th Ave Frazee, MN 56544 218.334.5732

Polled Herefords • Sales
McIver's Happy Acres
David, Maryln, Scott and Tom McIver
15624 340th Ave. Phone: 320-283-5776
Farwell, MN 56327 Fax: 320-283-6044
mcivers@runestone.net
www.mcivershappyacres.net

Nelson Polled Herefords
Phil • 507-629-3375 1616 Co. Rd. 11 Tracy, MN 56175
Will • 507-626-0239
E-mail: wnelson@westtechwb.com
Herd Bulls
NPH Active in L III TFL X651 Tested 1616ET
EF Beef P230 Frank B497
T.P.R. EFBeef U248 Fellis A246
GENESEEK NPH Tender 10 Domino 428
NPH Tender 6 Domino 407
Proud to be a Hereford Breeder

Minnesota Hereford Breeders
Secretary/Treasurer
Kory and Michele Kruse
2075 51st St.
Ellsworth, MN 56129
507-920-5474
kmkruse96@gmail.com
minnesotaherefordbreeders.com

"Quality" not "Quantity" Hereford Cattle
Schmidt Herefords
Pipestone, MN 56164
John A. Schmidt 787 70th Ave. (507) 825-2383 cell: (507) 215-1037
John E. Schmidt 905 7th St SW (507) 825-2786 cell: (507) 215-1174

Ad Deadline for February issue is Jan. 5.
Hereford America
605/866-4495
www.herefordamerica.com
jdh@herefordamerica.com

SPRINGWATER SPH Polled Herefords
Chad, Lacey, Easton & Michoen Williamson Pipestone, MN 507/825-5766 507/215-0817 springwater@svtv.com
Troy Williamson Garretson, SD 507/597-6221 605/254-7875 twilliamson@alliance.com.net

SCHAFFER HEREFORDS
Lester & John Schaffer
FOR SALE:
64664 170th St. Bulls
Buffalo Lake, MN 55314 Females
(320) 833-2050 Semen
(320) 582-1458 John cell
(320) 582-0489 Les

Walsh Family Herefords
Tom and Lisa Walsh
705 100th St. SE, DeGraff, MN 56271
Home: 320-875-3073, Cell: 320-760-2607
tom.walsh@riverviewllp.com
Bull Sale in the Spring with our partners, Starmak, from Tea, SD.
We sell a few select females private treaty.

Inquire about the total package ... videoing, video sale, online bidding and clerking.

The Livestock Link
THE BEST IN LIVESTOCK VIDEO PRESENTATION

Contact us if you have questions.

Marc Hotchkiss - 605/490-1513 cell • 605/210-1956 cell

marc.hotchkiss@gmail.com

13823 Beaver Creek Place, Reva, SD 57651

www.thelivestocklink.com

MONTANA



Byron Bayers
248 Bayers Lane
Twin Bridges, MT 59754
(406) 684-5465
bayers@3rivers.net



Private Treaty Sales
www.beeryherefords.com
Eastern Montana's finest Herefords
~ Horned & Polled ~ Matt & Krista
Joanne 406/773-5721
406/773-5710 cell 406/979-5720
Also selling Red Angus bulls & females

DALLAS POLLED HEREFORDS

Don Dallas
Box 532
Canyon Creek MT 59633
406/368-2244 Ranch
406/443-5110 Office

"Mountain Raised Performance Cattle"

DUTTON HEREFORDS



190 Sunnyside Ln.
Gold Creek, MT 59733
Dean (406) 288-3330
Cell (406) 240-8014

Registered bulls and commercial
bred heifers for sale.



Jay-De
Arvid & Linda (406) 671-7149
(406) 895-2657 Lorrie
(406) 765-7068 cell (406) 765-8219
Box 292 • Plentywood, MT 59254



Mark, Della, Lacey & Jane'a Ehlke
PO Box 178 • Townsend, MT 59644
Mark: 406/439-4311 • Della: 406/439-4300
www.ehlkeherefords.com

FEDDES Herefords

www.feddes.com
TFeddes@msn.com

Dan (406) 284-6810 • cell 570-1602
Tim (406) 284-6990 • cell 570-4771

2009 Churchill Road
Manhattan, MT 59741-8122

Hereford America

North America's Largest Privately
Owned Hereford newspaper

Hereford news from around the
region. The publication that is read
from cover to cover.

www.HerefordAmerica.com
jhb@herefordamerica.com

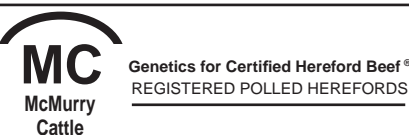

Genetics for Certified Hereford Beef®
REGISTERED POLLED HEREFORDS

Fred, Doreen and Rebecca McMurry

2027 Iris Lane Ranch 20 miles
Billings, MT 59102 east of Billings on
(406) 254-1247 Squaw Creek Road
(406) 697-4040 (cell) www.mcmurriecattle.com
(406) 254-1247 (fax) mcmurriecattle@gmail.com



4551 State Rt. 514
Glenmont, OH 44628
Conard & Nancy Stitzlein (330) 378-3421
Matt Stitzlein (330) 378-3487



MOHICAN WEST
3100 Sportsman Park Road
Laurel, MT 59044
Phone/Fax (406) 633-2600
Terry Powlesland (406) 633-2810



www.ngrbulls.com

REAL WORLD - HONEST - GUARANTEED BULLS

Ace & Tara Diemert
230 3700 Rd South
Lothair, MT 59461
406/432-3412
ngrhereford@northerntel.net

BREEDING HEREFORD
CATTLE SINCE 1945



Steer In Trailer Sales



New & Used
Stock & Horse Trailers
Flatbeds - Mats -
Cargo Trailers

Located at I-90 and Hwy. 287

29 Bronco Drive (406) 285-4300
Three Forks, MT 59752 Fax: (406) 285-4146
www.steerin.com 1-877-335-5372



10069 River Road Chuck & Kathy Kohlbeck
Bozeman, MT 59718 Chuck, cell (406) 580-8255
Garrett & Katelyn Knebel
(406) 580-9565
f SHR@storeyherefordranch.com



HORNED P.O. Box 330055 POLLED
Gold Creek, MT 59733
BULLS & HEIFERS FOR SALE
Richard & Shirley (406) 560-8122
Bruce (406) 544-1536
e-mail: bruce@thomasherefords.com
www.thomasherefords.com

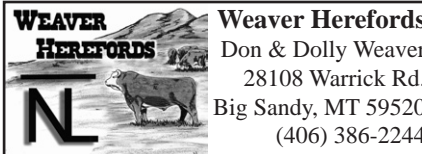

Weaver Herefords
Don & Dolly Weaver
28108 Warrick Rd.
Big Sandy, MT 59520
(406) 386-2244

e-mail: dwhrfd@gmail.com
www.weaverherefords.com

Heifers for sale private treaty in the fall.
Annual bull sale the first Monday in March.



www.wichmanherefords.com

Registered bulls and females
for sale by private treaty.
Proven bloodlines, longevity, performance, functional
justin@wichmanherefords.com

Justin & Carmen Wichman
PO Box 29 • Moore, MT 59464
Home: (406) 538-8997 • Cell: (406) 350-3123

NEBRASKA

(continued on next page)

BLUEBERRY HILL FARMS

POLLED HEREFORD CATTLE
Doug Bolte,
Manager

103 South Grandview Drive
Norfolk, NE 68701

Cell Phone 402/640-4048
email: dbolte@telebleep.com

www.blueberryhillscattle.com

Visitors Always Welcome!

ESTERMANN HEREFORDS

— Continuous Herd Since 1899 —
32 years of Canadian breeding

Joe, Marlene & Dan Estermann
35219 S. Somerset Rd.
Wellfleet, NE 69170
Phone: 308-963-4473
E-mail: jesteremann@nebnet.net

Quality Cattle That Work



Lowell & Carol 48979 Nordic Road
(402) 589-1347 Spencer, NE 68777

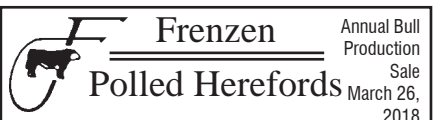

Females and Club Calves
for sale at private treaty.

Galen, Gwen and Eric Frenzen
50802 N. Edgewood Rd. • Fullerton, NE 68638
Galen's Cell: (308) 550-0237 • Eric's Cell: (308) 550-0238
www.frenzencattle.com

GIBSON HEREFORDS

Line 1 Breeding

LARRY AND KAREN GIBSON
35570 W. Gibson Rd.
Wallace, NE 69169
308-387-4580 ~ 308-530-6435
kgibson@nebnet.net



Show Heifers & Steers

Randy Helms Cody Helms
73031 Rd 419 308-842-9071
Holbrook, NE 68948
308-493-5312

HENKEL POLLED HEREFORDS

Pure Station
Polled L1 Dominos

GENE ERIC
402/729-5866 402/239-9838

56095 - 715 Rd. • Fairbury, NE 68352
henkelhereford@hotmail.com

HUWALDTS HEREFORDS

86423 558 Ave • Randolph, NE 68771

Ed & Marsha
Home: 402/337-0784
Cell: 402/360-4387

Angie
Cell: 402/360-4796

Keith & Virginia
402/337-0307

Email: huwed@live.com
Website: www.edhuwaldt.com

Polled Hereford Bulls & Females For Sale at Private Treaty.
Visitors Always Welcome!



Milk, Muscle Performance & Weight

Bulls and Females
Bulls Always For Sale, Females
that Visitors Always Welcome! that
Perform Prolific + Disposition Produce

Jack & Bev Beeson 402/375-3404
Wayne, NE 68787 cell: 402/375-9027

Feed Efficiency, Carcass,
Moderate size, High gain
Documented proof

KEG HEREFORD RANCH

Ken & Marilyn Stephens
39753 906th Rd., Valentine, NE 69201
402-376-1267

LARSEN'S POLLED HEREFORDS

CATTLE FOR BOTH PUREBRED
AND COMMERCIAL PRODUCERS

Larry Larsen
2252 CR 25
Decatur, NE 68020
402-687-2532

Selling at
Shamrock Livestock
in O'Neill
April 12, 2018

LINTON POLLED HEREFORDS

Art & Jean Linton
77414 Hwy 183
Miller, NE 68858
Home: (308) 457-1127
Cell: (308) 293-5816
ajlinton@frontiernet.net

www.lintonpolledherefords.com

(continued from previous page)

NEBRASKA

MELCHER HEREFORDS, INC.

Hereford Bulls For Sale
Sat., January 27, 2018
at the ranch • Page, NE • 1:30 PM

Also for sale privately:
45 head RWF and BWF bred heifers

Don: 402-336-7194 • Kevin: 402-340-6189
86287 Voyager Rd., Page, NE 68766



MONAHAN CATTLE COMPANY

Brand of Quality
Herefords

P.O. Box 306 • Hyannis, NE 69305

James (308) 458-8019
Bryan (308) 458-8021
Bob (308) 458-8024

NEBRASKA HEREFORD ASSOCIATION
Sheri Wieden • Executive Director
402-520-2296 • sheriwieden@gmail.com
13287 East B-Line Road
Blue Springs, NE 68318



Ridder Hereford Ranch

John & Mary Ridder
Callaway, Nebraska

308/836-4430
mailbag@RidderRanch.com
www.ridderranch.com

• Sale first Thursday in February •



SCHUTTE & SONS

1417 Road 2100
Guide Rock, NE 68942-8099
Ron Schutte
402-756-3462 • 402-746-4378 cell
rnschutte@gtmc.net
www.gtmc.net/schutte

Schroer Herefords

Lavern Schroer Family
2924 Road P ~ Nelson, NE 68961
402-756-7834
cell ~ 402-879-8056

Line One Herefords.
Bulls and females for sale by private treaty.
Cattle bred up, not fed up!



Thank you
for attending
the
Nebraska
Hereford
Tour

STEWART HEREFORD RANCH

Jay and Kaye Stewart
45717 875th Rd
Newport, NE 68759

Phone: (402) 244-5457
Cell: (402) 760-0961

TEGTMEIER POLLED HEREFORDS

58th Annual Sale March 2018
71556 609th Ave.
Burchard, NE 68323
Russ: (402) 865-5805
www.tegtmeierpolledherefords.com



Scott & Judy McGee 1900 G Street
Blake McGee Fairbury, NE 68352
Melissa & Brandon Buehler Scott's Cell: 402-300-2659
Darci & Mick Pesek www.valleycreekranch.net

VAN NEWKIRK HEREFORDS

Quality Herefords Since 1892
Sale: January 15, 2018

☆ Joe Van Newkirk
Oshkosh, NE 69154
Phone: 308/778-6049

www.vannewkirkherefords.com



Owners: Vince, Mary, Ryan & Bryson Bickel ~ Jerry & Suzy Bottorff

Contact Vince at 308-282-0416 or Cell: 308-360-0336

2821 630th Rd www.vinmarcattle.net
Gordon, NE 69343 Email: vmbickel@gpcom.net

Registered Black Angus & Hereford
Visitors Welcome Anytime!

OHIO



Buckeye
Hereford Association

Lisa Finnegan Keets, secretary
440-320-6193
ohioherefordlady@yahoo.com

Sale • March 2017 • Columbus, OH
www.BuckeyeHerefords.com



THE BEST IN LIVESTOCK VIDEO PRESENTATION

Contact us if you have questions.

Marc Hotchkiss • marc@thelivestocklink.com

Phil Eggers • phil@thelivestocklink.com

Aaron Friedt, Online Sales

aaron@thelivestocklink.com

13823 Beaver Creek Place, Reva, SD 57651

www.thelivestocklink.com

OREGON



Mike & Carol Allison
70641 Kunze Lane • Boardman, OR 97818
(541) 571-7139
(541) 571-7313



David and Lynda Bird
Phone: (541) 742-5436
E-mail: bird@pinetel.com
45863 Crow Rd.
Halfway, Oregon 97834

Chandler Herefords Inc.

Wide, Thick, Long, Correct, Beautiful, Balanced Herefords
127 Years in the business

541-523-2166 George Duane
541-403-0125 541-403-0124

17578 Chandler Lane
Baker City, OR 97814
www.chandlerherefords.com
E-mail: chandlerhereford1889@yahoo.com



HARRELL HEREFORD RANCH

42590 SALMON CREEK ROAD
BAKER CITY, OR 97814

Bob Harrell, Jr. Don Schafer
541/523-4322 541/403-0008

Registered Hereford Cattle and Quarter Horses
ANNUAL SALE FIRST MONDAY IN MARCH

OKLAHOMA



2211 S. 29th Co. Rd. Blackwell, OK 74631
Melvin Young Herdsman 580-761-9257
Nancy Bowling 580-362-5026
nkbowling@yahoo.com

DAY HEREFORDS

Hazlett-Turner Ranch Bloodlines
Disposition & Thickness Bred

"Located in the heart of the Old Hereford Heaven"
next ranch north of the famed former Turner Ranch on Hwy 1

Mr. & Mrs. Richard C. Day & Family
3284 St Hwy 1 W • Roff, OK 74865
580-456-7567

Lents Anxiety 4th Herefords

Thick, substantive & efficient!

J.H. "Jim" Lents Home 580-246-3560
25398 SW Coombs Rd Cell 580-704-3560
Indiahoma, OK 73552 jhlents@sirinet.net



American Hereford Association Releases BOLT Genetic Evaluation

Dec. 7, 2017, KANSAS CITY - The American Hereford Association (AHA) released the first updated expected progeny differences (EPDs) and corresponding accuracies using the Biometric Open Language Tools (BOLT) genetic evaluation software Dec. 4. The new genetic evaluation also includes two new traits, Sustained Cow Fertility (SCF) and Dry Matter Intake (DMI), and updated profit (\$) indexes.

"It's long been our goal to provide Hereford breeders the most advanced and reliable genetic evaluation possible," says AHA President Kevin Schultz. "This new genetic evaluation gives us one of the best tools to identify breed-leading genetics at a faster pace than ever before."

Due to the industry-leading Whole Herd Total Performance Records (TPR™) program, in its 17th year, and the current 53,000 Hereford genotypes on record, the AHA is poised for a stronghold in the DNA era, making Hereford cattle even more predictable.

Last year the Association pursued a genetic evaluation overhaul to allow for better use of genomics in its evaluation.

"BOLT provides a more robust eval-

uation by calculating true accuracy on animals," says AHA Chief Operating Officer and Director of Breed Improvement Shane Bedwell.

Utilizing BOLT, all factors associated with contemporary group makeup will be accounted for in the calculation of true accuracy. This genetic evaluation system moves away from a full multi-trait model, decoupling models to better estimate traits of interest. It also modifies contemporary group structure to allow for as much data as possible to affect the evaluation.

In addition, BOLT utilizes a cutoff strategy which only includes animals born after 2001 and animals related by three generations of pedigree.

"A genetic evaluation backed solely by Whole Herd TPR data strengthens the evaluation and takes out selection bias that occurred pre-Whole Herd TPR," Bedwell says.

Hereford breeder Jack Holden, Valier, MT, was a member of the advisory committee, comprised of cattlemen and the scientific community, who was tasked with reviewing the new genetic evaluation.

"The process of generating the new

genetic evaluation was really outstanding, and I feel comfortable with where we're at now," Holden says. "BOLT will give us better, more accurate indications of genetic potential in our animals. Any time we can identify that quicker, along with finding cattle that fit phenotypically, we can make faster genetic progress to improve our herd."

New traits and updated \$Indexes

Released with the new genetic evaluation are two new traits: SCF and DMI. The AHA's new SCF EPD is a prediction of a cow's ability to continue to calve from three years of age through 12 years of age, given she calved as a two-year-old. The EPD is expressed as a deviation in the proportion of the ten-possible calvings to 12 years old expressed as a probability.

"The new SCF EPD is a powerful tool," Schultz says. "In a commercial cow herd, longevity and fertility are profit drivers. We're providing a new tool for that purpose."

Feed intake records from AHA research projects and breeder data collection have been analyzed in a genetic

evaluation to predict DMI EPDs. Reported in pounds of feed consumed per day, this EPD characterizes genetics for intake, with a lower numeric value being associated with less feed consumed on a dry matter basis.

SCF and DMI will now be included in the AHA \$Indexes, along with other economically relevant traits (ERTs), including carcass weight (CW) and mature cow weight (MCW).

DMI and CW will be included in all three AHA \$Indexes to help predict the cost associated with feed inputs and measure the end-product pounds that are critical for profit.

"SCF will replace scrotal circumference as the predictor of fertility and be a large contributor to both maternal indexes," Bedwell says. "Adding these ERTs into the profit indexes will provide a more robust and comprehensive selection tool for commercial producers to select Hereford bulls to be used on Angus based cows."

EPDs will be released once a week, an increase in frequency from the previous 10 times a year.

NORTH DAKOTA

Behm Polled Herefords

Larry, Aneica,
Lindsey, Nicole and Logan Behm
5944 Hwy. 1806
Beulah, ND 58523
701-873-2646
e-mail: albehm@westriv.com



BOEHNKE HEREFORD RANCH

Registered Herefords Since 1946

Unpampered • Functional • Sound
Cattle for Sale at All Times

8424 4th Ave N.E.
Kramer, ND 58748
Jeff 701-359-4450 • Jared 701-201-0445
e-mail: jboehnke@utma.com

CARTER'S / PENNER POLLED HEREFORDS / LAND & CATTLE



Annual Bull Sale
at the farm in Rocklake, ND
1st Saturday in February

Jimmy Carter P.O. Box 55
Rocklake, ND 58365
701-266-5575
Jay & Malynda Penner
28074 440th Ave
Freeman, SD 57029
605-929-7314
mrs.penner@hotmail.com

DIAMOND R HEREFORDS

Randy & Julie Lemm Family
623 166th Ave. SE
Hillsboro, ND 58045
(701) 636-5465
rdlemm@yahoo.com

Merlin & Eunice Fornes

Quality grass-raised
Polled Herefords



12169 56th St. SE
Kathryn, ND 58049
(701) 924-8360

FRIEDT HEREFORDS

Production Sale Feb. 14, 2018
& Private Treaty

Gary, Kirsten & Aaron
8733 55th St. SW • Mott, ND 58646
701/824-2300 • Gary's cell: 701/290-7231
Megan & Dusty Dukart 701/290-7230
Lindsey & Drew Courtney
E-mail: gfriedt@hotmail.com
Website: www.friedtherefords.com

HELBLING HEREFORDS

Registered and commercial.
Bulls and females for sale any time.
— Private Treaty —

4785 Co. Rd. 83 • Mandan, ND 58554

Jim 701-663-7123 Fred 701-663-0137 Wayne 701-471-4391

E-mail: helbling95@msn.com

HUSO & SONS HEREFORDS

Bred For Better Beef™

Jim Huso
701.326.4278 or 701.326.4176 (evenings)
11922 17th St. NE Aneta, ND 58212
www.husoandsons.com

MIDWAY POLLED HEREFORDS

7480 26th St.
Sheyenne, ND 58374

Doug & Ann: 701/996-3111
Bill, Karen, Katie & Whitney:
701/996-3300
midwayph@gondtc.com
Herdsman: Jake Burkhardtsmeier

Visitors Always Welcome

MRNAK HEREFORD RANCH

ANNUAL SALE Feb. 11, 2018 SALE IN BOWMAN, ND

14503 91st St. SW • Bowman, ND 58623
Marlene 701/574-3124
Wayne, Jill & Robyn 701/574-3172
Terry & Andy 701/574-3193
Brent & Jenna 701-206-0604

www.mrnakherefords.com

NORTH DAKOTA HEREFORD ASSN.



Joana Friesz
Sec/Treas.

PO Box 67
New Salem, ND 58563
701/843-8750 • 701/400-8744 cell
701/843-8744 work
joana@northlandinsuranceagency.com

OLSON Hereford Ranch

Carl, Lindsay, Casey, Dru & Stetson Olson
16068 24th St SE • Argusville, ND 58005
ranch: 701/484-5779 • cell: 701/361-0684
Ed & Jeanne Olson • 701/238-3601

Red Power Bull Sale - Feb. 15, 2018
www.olsonredpower.com
E-mail: olsoncandc@aol.com

PELTON POLLED HEREFORDS



We produce Polled Herefords
for the Commercial Cowman

Craig 40 93rd Ave. NW
Kayla & Kain Halliday, ND 58636
cell: 701-260-0058 • 701-548-8243
craigp@ndgateway.com

North Star Classic Hereford Show & Sale

December 2, 2017
Valley City, ND

Plus NDHA Annual Meeting and Banquet

Contact Joana Friesz for more info.:
701/843-8750 • 701/400-8744 cell
701/843-8744 work
joana@northlandinsuranceagency.com



Stroh HEREFORD RANCH

Over 50 years of Registered Herefords

TONY & MIKE STROH
10550 Hwy. 200 Killdeer, ND 58640
701/764-5217 701/573-4373

Annual Sale Feb. 1, 2018

Winter Ranch

Quality Polled Hereford Cattle
1990 10th St. NE
Goodrich, ND 58444

Jason & Linda • 701-884-2424
Kevin & Julie Bender • 701-884-2417



Visitors Always Welcome
Stop Anytime

SOUTH DAKOTA

... more South Dakota on next page

Jim BAKER

HEREFORD RANCH
 P.O. Box 2769 • Rapid City, SD 57709
BULL SALE: Feb. 10, 2018
 Jim 605/923-2925 • 381-9519 cell
 E-mail: jbakereherefords@gmail.com
 www.bakereherefords.com

JZ Bar JZ Ranches
 Homozygous Polled Herefords
 Homozygous Polled Limousin
 18542 326th Ave.
 Holabird, SD 57540
Annual Production Sale
Tuesday, Feb. 20, 2018
Don/Peg/Seth Zilverberg
605/852-2966
 web site: www.barjz.com
 email: cattle@barjz.com

DVORAK HEREFORDS

LAKE ANDES, SD
 Richard & Darlene
 Jeff & Tiphany 605/384-3914 Cell: 491-2068
 Boyd & Jenni 605/487-7090 Cell: 491-7090

EGGERS Southview Farm
 Tim & Philip Eggers
 25748 S. 476th Ave.
 Sioux Falls, SD 57104
 (605) 351-5438
 ESFherefords@aol.com
1-29 Bull Run
 Bull Sale March 10, 2018
 Female & Frozen Edition Sept. 2017

FAWCETT'S ELM CREEK RANCH
 21115 344th Ave. • Ree Heights, SD 57371
 Robert Fawcett
 Keith, Cheryl, Matt & Erin: 605/870-0161
 Daniel & Family: 605/870-6172
 Weston & Kristin Kusser: 605/478-0077
 www.fawcettselmcreekranch.com
Bull & Female Sale • February 12, 2018

FINK

 Mike & Marvin Fink
 P.O. Box 184 • 43610 SD Hwy 42
 Bridgewater, SD 57319
 Phone: (605) 729-2515
 Cell Phone: (605) 999-2075
 www.sites.google.com/site/finkpolledherefords
 E-mail: swamprat@unitelst.com

FREDERICKSON RANCH

Pyramid Beef Bull Sale
 First Saturday in December at the ranch
 Mark & Mary Kay
 Frederickson
 19975 Bear Ridge Rd.
 Spearfish, SD 57783
 605/642-2139
 320/808-6691 (cell)
 Nate & Jayna
 Frederickson
 605/254-4872 (cell)
 Shawn & Sarah
 Tatman
 307/673-4381

Gant Polled Herefords

 Box 15 • Geddes, South Dakota
Mark • Phone (605) 337-2340
Dennis • Phone (605) 337-2564
 2 year-old Angus & Polled Hereford
BULL SALE
February 23, 2018
 Geddes, SD

Hanson's Polled Herefords
 Sherry Hanson
 15477 409th Ave.
 Conde, SD 57434
 Cell: 605-382-7477
 hanson_herefords@hotmail.com

HILLSVIEW FARMS
Polled Hereford bulls
for sale private treaty Feb. 10, 2018
at the farm
 Darwin & Cindy Aman
 Andrew — Sam — Alex
 32824 119th St. • Eureka, SD 57437
 (605) 284-2721
 dcaman@valleytel.net

Hoffman HEREFORDS

 Colin & Mary Beth Hoffman
 (605) 439-3623
11341 357 Ave.
Leola, SD 57456-7105
 Visit our website at
 www.hoffmanherefords.com

HORA HEREFORDS

 Suppliers of Show Cattle
 Steers & Heifers
 Jim & Karla Hora
 27718 423rd Ave. • Parkston, SD 57366
 (605) 928-3008 • Cell (605) 770-3008
 E-mail: jhora@santel.net

Ad deadline for the February issue of Hereford America is January 5.

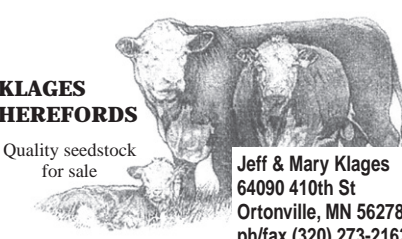
K&B HEREFORDS & ANGUS
 17309 322nd Ave.
 Onida, SD 57564
 E-mail: kbherefords@venturecomm.net
 Kirk: 605-973-2351 Cell: 769-9991
 Brooke: 605-765-2248 Cell: 769-9992
 Ken & Bonnie: 605-765-2335 Cell: 769-9999

KLAGES HEREFORDS

 Quality seedstock for sale
 Jeff & Mary Klages
 64090 410th St
 Ortonville, MN 56278
 ph/fax (320) 273-2163
 jmkklages@fedtelldirect.net

Jerry Knippling and Sons
 Registered and Commercial Herefords
Internet bull sale on KnipplingCattle.com
 Gann Valley, SD 57341
 Randy 605/680-3185
 Garin 605/680-4637

LEDDY
 Horned • Polled
HEREFORDS and ANGUS
 Using the Best A.I. Sires Available.
 Bulls, Females and Club Calves For Sale.
 GENE 605/432-5182
 Cell: 605/530-1659
 WADE & LORI REBECCA & ALLISON
 605/432-9054
 Cell: 949-0630
 47296 153rd Street • Twin Brooks, SD 57269
 — Complete Dispersion September 30 —
 e-mail: willedy@tnics.com

Nuhsbaumer Herefords
 Steve, Amy & Casey
 Zell, SD
 (605) 450-0550
 Bulls for sale private treaty... please call for more information.
 www.nuhsbaumerherefords.com
 Visitors Welcome e-mail: sanuhs@nrctv.com
 Directions: from Zell, 3 m. West on Hwy 212, 5 1/2 South

OLLERICH BROTHERS HEREFORDS
 Over 45 years in the Registered Hereford Business
 29188 303rd Ave
 Clearfield, SD 57580
 (605) 557-3246
 www.ollerichbrothersherefords.com
Bulls For Sale Privately
JEROME JAMES

Home Raised First Cross Black Baldy Replacement Heifer Calves

Top End Sell at Philip Livestock Auction the end of April
 Bill Parsons
 19955 228th Ave.
 Milesville, SD 57553
 605-544-3247

RCR Polled Herefords

 — Visitors Always Welcome —
 James & Bonnie
 Lake Andes, SD • James 605/481-1936
 Michael & Wendy
 Andrew • Tim • Nick • Makayla
 Colton, SD • Michael 605/351-5123
 Tim 605/481-8498 • Nick 605/553-6050

RAUSCH HEREFORDS
 Hoven, SD 57450
 Visitors Welcome
• Sale Third Mon. in February •
 Vern • Jerry • Shannon • Joel
Phone 1-800-6HEREFORD or 605/948-2146
 2 miles west of Hoven on Hwy. 20
 e-mail: rauschherf@rauschherefords.com
 Website: www.RauschHerefords.com

Ravine Creek Ranch

 The Bischoffs
 Huron, SD 57350
SALE MARCH 3, 2018
• 605/352-5530 •
 E-mail: ravinecr@santel.net

Schuetz Land & Cattle Co., Inc.

 Raising quality commercial Hereford cattle for over 60 years.
 Jim & Judy Schuetz 605-852-2789
 Jerry & Kathy Schuetz 605-852-2046
 PO Box 266 slc@venturecomm.net
 Highmore, SD 57345 www.slc-herefords.com

Simon Herefords
 Low maintenance, feed efficient Hereford cattle
 Brian & Colleen Simon
 Seneca, SD 57473
 Home: 605/436-6725
 Cell: 605/765-4564
 bcsimon@venturecomm.net
 www.simonherefords.com
Selling bulls & heifers private treaty.

South Dakota Hereford Association
 Mark and Jeanne Johnson, managers
 South Dakota Hereford Association
 46473 289th St.
 Centerville, SD 57014
 Jeanne.Johnson@yahoo.com
 www.southdakotaherefords.org

CONGRATULATIONS 70th to 70th South Dakota Hereford Association
 on its 70th Annual Hereford Directory

THORSON HEREFORDS

0 22
 Doug and Nancy Thorson
 22750 Cottonwood Road
 Quinn, SD 57775
 605-859-3538
 we02much@gwtc.net
 www.thorsonherefords.com
Visitors welcome at the Ranch

... continued

SOUTH DAKOTA

Tricky's Herefords

Dick & Betty Wettlaufer
(605) 485-2648 • Cell: (605) 270-3465
44132 234th St. • Winfred, SD 57076-7318

E-mail: rwettlaufer@triotel.net
www.TrickysHerefords.com

BULL SALE • March 2018 • Howard, SD

Wagner Herefords

Reese & Elly Jo Wagner
39365 182nd St.
Redfield, SD 57469
Reese 605-450-1085
Elly Jo 605-450-9790
wagnerherefords.com

Bull Sale • Monday, March 19, 2018

POLLED HEREFORDS

Since 1947

Bulls and Heifers for sale at the farm

DEL & RUTH WOOD
WOODCREST FARMS
Cresbard, SD 57435
(605) 324-3289

ZENS HEREFORDS

Bulls, Heifers and Show Steers
Private Treaty Sales

Harley, Matt & Mark Zens
Canova, SD 57321

Phone (605) 523-2655
Matt (605) 310-5782 cell
hrzens@yahoo.com
www.zensherefords.com

SERVICES

A2Z PRINTING

PO Box 35 701-523-4656
306 Hwy 12 W Ste C 888-768-4656
Bowman, ND 58623 Fax 701-523-4756
email: a2zprint@ndsupernet.com

American Live Stock
A MARKEL Insurance Company

Cheri & Jim Gies
Cattle and Equine Insurance

19381 CR 74
Eaton, CO 80651
Tel/Fax (970) 454-3836
Cell (970) 590-0500
cmgies@msn.com

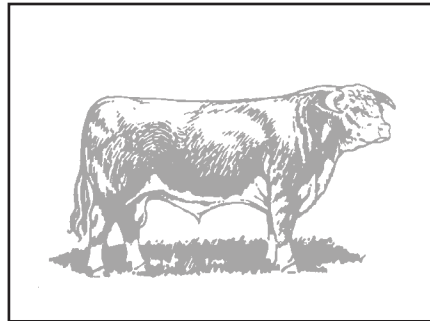

El Molino Sawmill



P.O. Box 1106
Alto, NM 88312
Phone: 575/336-1237 • Cell: 575/808-0860
Email: elmolino@valornet.com
www.elmolinosawmill.com

BEN ROUDABUSH Ph. 605-996-9100
Manager Fax 605-995-0611
broudabush@crinet.com

Genex



Dakota Sire Service

Semen Collection, Freezing, Shipping,
Storage, Sire Housing & Conditioning
40275 - 257th Street Mitchell, SD 57301

HANDEL MARKETING, LLC

Private Treaty Sales ♦ Ring Service ♦ Insurance
Order Buying and Selling Commercial &
Registered Breeding Stock & Feeder Cattle

Art & Pat Handel 605/391-8233
handelhereford@aol.com 1501 Summit Blvd.
www.arthandelsattle.com Rapid City, SD 57701

HIGH PLAINS GENETICS, LLC



For All Your
Equine & Bovine
Reproductive Needs



(605) 787-4808
www.high-plainsgenetics.com

HEREFORD America

www.HerefordAmerica.com

For more information contact:

Jill Hotchkiss at 605/866-4495 • jill@herefordamerica.com

- 7 Issues per year**
- Covering Hereford breeders throughout North America
 - Advertising deadlines are the 5th of the preceding month



Steer In Trailer Sales



New & Used
Stock & Horse Trailers
Flatbeds - Mats
Cargo Trailers

Located at I-90 and Hwy. 287

29 Bronco Drive (406) 285-4300
Three Forks, MT 59752 Fax: (406) 285-4146
www.steerin.com 1-877-335-5372

TEXAS

Barber Ranch

Barber Ranch 806-235-3692
Justin Barber 806-681-5528
Brett Barber 806-681-2457
Terri Barber 817-727-6107
Jason Barber 817-718-5821
Dale Barber 806-673-1965
Mary Barber 806-930-6917

10175 F.M. 3138 • Channing, TX 79018
barberranch@wildblue.net • www.barberranch.com

Sale Date: **Nov. 10, 2018**
noon • Circle M, Grand Saline, Texas



For more information contact:
Dimitri Mataragas
214-649-0071 cell
David Caraway
903-802-3373 cell
P.O. Box 751 • 8027 F.M. 1616,
Athens, TX 75751

www.ironlakeranch.com

PPHF

"Prefix of Performance"

PRAUSE POLLED HEREFORD FARMS
1957 Morris Community Rd.
Yoakum, TX 77995-5224
www.prausepolledherefords.com

Leslie & Gay Prause 361-741-6495
361-293-4213
Robert, Lorna & Kaci Herman 361-293-5324
361-293-1533

Still River Ranch

Marble Up!

Larry Woodson
214-491-7017
larrywoodson@gmail.com
www.stillriverranch.com



TRIPLE L RANCH

BOBBY & JARED LIDE
714 FM 1366 • MEXIA, TX 76667
(P) 254.739.2911 • (CELL) 254.625.3800
JARED (CELL) 254.625.3806

www.triplelblackherefords.com

DOUBLE DIAMOND RANCH

Continuing the tradition

WHITEHEAD HEREFORDS

Proven Bloodlines...Predictable Results!
www.whiteheadherefords.com

Wendee Whitehead
512-970-1595
McDade, Texas central
Rusk, Texas East
email: drwendee@yahoo.com



UTAH

Ekker Herefords

Jim Ekker 435/839-3454 Cell # 435/840-2699



1004 Ekker Lane • Vernon, UT 84080
~ Bulls & Females for Sale ~

**Breeding Quality
Herefords Since 1985**

*Line One
performance bred Herefords*
www.johansenherefords.com

Castle Dale, UT
Jonathan 435-650-8466
Craig 435-820-8490



WASHINGTON



CX Ranch

Bill and Terrilie Cox
688 Pataha St.
Pomeroy, WA 99347

509-566-7050 cell
cxranch@live.com

Dick & Karen Yoder
8941 Glendale Rd.
Custer, WA 98240
(360) 354-2945

Dale & Tammy Yoder
Katie & Clark
9279 Weidkamp Road
Lynden, WA 98264
(360) 354-6605

**Yoricka
Farm, Inc.**
Registered Herefords

email: YorickaFm@aol.com

WISCONSIN



**KEVIN L. STORK
KODY L. STORK**
626 EAST THIRD
NEW RICHMOND, WI 54017

(715) 381-3770 Kevin
(715) 220-0021 Kody
(715) 246-2580 fax

E-mail: kstork@presenter.com

LIETZAU HEREFORD FARM

Harold & Connie Lietzau
Tammy, Dan, Kiara & Austin
Troy, Michelle, Jaydon, Devon & Jocelyn
Taylor & Ty
7477 Iband Ave. • Sparta, WI 54656
Cell 608/633-2875

OWEGO STOCK FARM
REGISTERED POLLED HEREFORDS

MARVIN ESPENSCHIED FAMILY

(608) 543-3778 12044 State Hwy 78
Fax: (608) 543-3824 Argyle, WI 53504
Email: osf@mhtc.net

Thanks to our customers!

**WIRTH
Herefords**

NEW RICHMOND, WI

Gene & Cheryl Wirth
(715) 247-5217

Lance Brent
(715) 377-6876 (715) 760-1727
www.wirthshowcattle.com

HEREFORD America

www.HerefordAmerica.com

7 Issues Per Year
• September through April •

For more information contact
Jill Hotchkiss at 605/866-4495
jill@herefordamerica.com

WYOMING

The Berry's

WHERE
COWMEN
BUY BULLS

Bull Sale October 15, 2018

Jay and Janice Berry
3049 County Road 225
Cheyenne, WY 82009
(307) 634-5178

E-mail: jaberryherefords@msn.com
www.WhereCowmenBuyBulls.com



**LARGENT
and SONS**
Hereford Cattle
Since 1902

• Sale November 15, 2018 •

P.O. Box 66 • Kaycee, WY 82639
(307) 738-2443 or (307) 267-3229
www.largentandsons.com
largentandsons@yahoo.com

McClun's Lazy JM Ranch

Producing problem free
Polled Herefords and Angus.

Sale April 12, 2018

Private treaty sales any time.

Jim & Jerri McClun
1929 Road 60 • Veteran, WY 82243
Ph. 307-837-2524

Jeff & Kari McClun
1930 Road 60 • Veteran, WY 82243
Ph. 307-837-2554 • jkmcclun@wyomail.com

**MIDDLESWARTH
RANCH**
Registered Herefords
• Torrington, WY •

Jay, Marsha and Jessica
307.532.5427

6MBulls@hughes.net
www.middleswarthherefords.com

GEORGE OCHSNER RANCH INC.
PRIVATE TREATY SALES OF
HEREFORD AND ANGUS BULLS
REGISTERED AND COMMERCIAL BRED HEIFERS
QUALITYBULLS.COM

GEORGE & RUBY OCHSNER
307/532-5892

E-MAIL: OCHSNERRANCH@GMAIL.COM

Blake & Rustin & Steve & Rod & Debbie
Chrissy Britte Roth Dixie Roth Ochsner
Ochsner 307/575-2709 307/532-7191 307/532-2457
307/532-3282

The Livestock Link

Livestock Videoing • Video Sales
• Bid-by-Click Online Sales

605/490-1513
605/210-1956

STICKS & STONES RANCH

• Gene & Cindy Stillahn and Family •
Christopher, Amy and Trey

3902 County Road 203
Cheyenne, WY 82007
(307) 635-6716 • cell (307) 421-1592
E-mail: gcstick@millect.com

THE NED & JAN WARD QUALITY PROGRAM

...honest, efficient and predictable Polled Herefords.

Ned, Jan & Bell Ward
247A Decker Road • Sheridan, WY 82801
Phone and Fax 307/672-3248
Ned (c) 307/751-8298 • Jan (c) 307/751-9470
Email: njwardherefords@gmail.com
www.NJWHerefords.com
Annual BULL SALE in March
Bulls • Females • Semen • Embryos

S.E. West & Sons

• Herefords since 1949 •

Selling Private Treaty and at
Black Hills Stock Show
Nebraska Cattleman's Classic
Bulls & Females • Club Calves

Lusk, Wyoming
Brett 307/334-2546



Joel & Karri White

912 Fullerton Avenue
Buffalo, WY 82834
C: 307.217.0367 H: 307.684-7881
whitcattlecompany@gmail.com

Bulls, Females, Embryos & Semen
Available

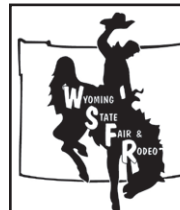

Starts the
second Saturday
of August
every year.

307/358-2398

wystatefair.com

wsf@netcommander.com

(Supported by Converse County Tourism.com)

ANNUAL PRODUCTION SALE

WED., FEB. 14, 2018

1 p.m., Stockmen's West, Dickinson, ND

**Selling: 30 Yearling Bulls, 11 Coming two-year-old Bulls,
50 Yearling Registered Hereford Heifers,
20 F1 BWF Heifers from Duane and Garrett Zent**

SELLING CHOICE OF TWO 215Z YRLG DAUGHTERS

Sires represented:

FH L1 Domino 902 - 43034275
H5 9131 Domino 2185 - 43280136
H5 9131 Yankee 156 - 43295208
FH Navarro 242 MD - 4329508
CL 1 Domino 215Z - 43268007
HH Advance 5019C ET - 43578975
SR Scope 53A - 43421724

Bid live online at
www.TheLivestockLink.com

The Livestock Link

Videos online by mid-January
www.friedtherefords.com

**Friedt
Herefords**

**Where you can buy
with confidence!**

For more information
or a catalog contact:

Gary, Kirsten and Aaron Friedt
701-824-2300
701-290-7231 (Gary)
701-590-9597 (Aaron)
Megan and Dusty Dukart
701-290-7230 (Megan)
Lindsey and Drew Courtney
8733 55th St. S.W.,
Mott, ND 58646
gfriedt@hotmail.com
www.friedtherefords.com



FH Miss Scope 746 #43856922 • DOB: 2/5/17
BW 3.1; WW 57; YW 97; M 24; MG 53; REA .47; MRB .11; CHB\$ 31
Big bodied heifer with extra capacity from the SR Scope 53A bull.



FH 2185 Dominette 777 #43856921 • DOB: 2/19/17
BW 3.7; WW 58; YW 96; M 26; MG 55; REA .58; MRB .10; CHB\$ 31
The Harrell 2185 daughters have been tremendous females. She is moderate in her frame, feminine with extra capacity.



FH 2185 DOMINO 735 #43840206 • DOB: 1/30/2017
BW 3.9; WW 58; YW 98; M 30; MG 59; REA .46; MRB 0.13; CHB\$ 28
This 2185 has been a stud since he was born. He is the type and kind we are trying to produce.



FH L1 DOMINO 736 AF #43840207 • DOB: 1/31/2017
BW 3.5; WW 67; YW 109; M 25; MG 58; REA .46; MRB .60; CHB\$ 31
Here is a herd bull prospect by 215Z. He is long and thick with 2 red eyes and his 9 year old dam is a never miss female.



FH L1 DOMINO 748 ET #43840219 • DOB: 2/7/2017
BW 2.5; WW 64; YW 107; M 31; MG 63; REA .22; MRB .31; CHB\$ 34
An ET 215Z calf that is one of four ET full brothers to sell. They are all stout thick made bulls.



FH L1 DOMINO 754 ET #43840220 • DOB: 2/9/2017
BW 2.9; WW 63; YW 105; M 29; MG 61; REA .44; MRB .12; CHB\$ 28
This a powerfully made ET calf sired by 215Z and out of our prolific FH Dominette 118 dam. She had the high selling bulls in our 2015 and 2016 production sales.



FH NAVARRO 665 #43747809 • DOB: 2/9/2016
BW 3.7; WW 54; YW 92; M 24; MG 51; REA .51; MRB .04; CHB\$ 30
This a deep sided, thick made coming two-year-old. Heifer 777 is from the same dam.