

The Largest Privately Owned Hereford Newspaper in North America

The one that's read "from cover to cover." • Visit us on the web at: www.herefordamerica.com

Serving Commercial Cattlemen & Registered Hereford Breeders

Vol. 20., No. 5

Published by: Hereford America, Inc. • 13823 Beaver Creek Place • Reva, SD 57651

February 2017

Editorial Comments...

Byron Bayers



Byron Bayers

I am writing this editorial immediately after watching President Trump's inauguration and watching President Obama's helicoptering away. I have either heard or watched the inauguration of every President in my lifetime, that included Franklin Delano Roosevelt, who we had to listen to his inauguration on radio because we didn't have TV then; Harry Truman who came in as President when Roosevelt passed away and was then later elected president himself; Dwight Eisenhower, who was the Supreme Commander of the Allied Forces in World War Two; Jack Kennedy who followed Eisenhower, and was followed by Lyndon Johnson after Kennedy was assassinated; followed by Richard Nixon, Gerald Ford, Jimmy Carter, Ronald Regan, George H. W. Bush, Bill Clinton, George W. Bush, Obama and now Trump. I strongly supported Trump for several reasons, but I think my reasons for supporting Trump will be immaterial to most of you reading this as you used your own judgment when you voted. (You did vote?)

I am very disturbed today when our peaceful transition of power to the most powerful man on earth, who will be leading the most powerful nation on earth, was not supported by some 60 odd persons from the House of Representatives. Of all the Presidents that I watched or heard by radio, being inaugurated, not all of them were people that either I or my family supported, but

(continued on page 8)

Beesons Combine Knowledge, Hard Work, Passion for the Hereford breed

by Becky Simpson

In the summer of 1954, while "trading help" at the Sioux Empire Fair in Sioux Falls, SD, an "Okie" with a purebred Polled Hereford herd met a Minnesota farm girl showing her dad's

purebred Shorthorns with her three sisters. Little did Jack and Bev Beeson know that it was the beginning of a partnership that would endure for 60 years.

The owners of JB Ranch at Wayne,

NE, the Beesons are as recognizable and respected in cattle circles as they are in the community where Jack has made his home since 1950. They are nearly inseparable – you rarely see one without the other – and in the ways long-married couples, they can finish each other's thoughts and sentences and know as much about their spouse's family history as they do their own.

In the three years between that first meeting and their marriage on June 19, 1957, Jack says "I put 50,000 miles on my good Pontiac car" driving from Nebraska to southwestern Minnesota to see Bev.

A "Depression baby," Jack grew up near Garber, OK, the oldest of three children born to farming parents. His grandfather Beeson was one of the original "Sooners" who staked a claim on the Cherokee Strip. (He wasn't quite "soon" enough, though, as he ended up

(continued on page 22)



Jack and Bev Beeson, met 63 years ago. Their dedication to Hereford cattle has created a lasting legacy, garnering a great deal of respect among breeders. This sign was made by a customer from the Flint Hills of Kansas.

Ochsner Family Rises From the Ashes

by Sandy Hanson, Star-Herald, Torrington, WY

Reprinted with permission

Residents of the Prairie Center Community north of Torrington, WY, are looking forward to 2017.

The fires are out. The blackened ground is covered with snow, and people's spirits have won out, as evidenced by George Ochsner, who exclaimed with a laugh, "At least it killed the grasshoppers!"

The ranching patriarch's attitude reflects the relief and forward-looking attitude of his family five months after a raging prairie fire swept the Prairie Center community about 16 miles north of Torrington, scorching the earth and killing dozens of cattle in a 24-hour rampage that reached the edges of Sioux County.

While the Ochsner family, sons Rodney and Blake, and daughter and son-in-law, Dixie and Steve Roth, and their son, Rustin, and his young family, took the brunt of the damage, other community families suffered as well. The Ochsners' other daughter, Tena Baldwin, and her family live 12 miles north and escaped the property devastation,

although Tena received second-degree burns to her hands, and singed hair, while fighting the fire.

The nightmare began July 11 when a blaze erupted after a smoldering fire from a lightning strike the day before was driven across country with winds as high as 58 mph. The homes of Rustin, Rodney and George were sitting in the path of the fire, and the families

(continued on page 30)



George and Ruby Ochsner, weathered the fire storm.

Sales & Events

CALENDAR

February

1	Black Hills Stock Show Hereford Show and Sale Rapid City, SD	7	Watertown Winter Farm Show Hereford Show and Sale Watertown, SD	17	Blacktop Farms Bull Sale Mitchell, SD	25	Kentucky Black Hereford Sale Bowling Green, KY
2	Stroh Hereford Ranch Killdeer, ND	8	Friedt Herefords Sale Dickinson, ND	17	Hoffman Ranch Bull Sale Thedford, NE	25	Kreth Herefords Bull Sale Mt. Vernon, SD
2	Ridder Herefords Production Sale Callaway, NE	10	Topp Herefords Sale Grace City, ND	17	Durbin Creek Ranch Bull Sale Worland, WY	26	Leddy Hereford & Red Angus Sale Twin Brooks, SD
3	Dvorak Herefords Bull Sale Pickstown, SD	11	Amdahl Angus and Hereford and Jim Baker Herefords Sale Rapid City, SD	18	Carmichael Herefords Bull Sale Meadow, SD	27	Colyer's 37th Annual Production Sale Bruneau, ID
3	Elkington Polled Hereford Sale Idaho Falls, ID	11	Hillsview Farms Bull Sale Eureka, SD	20	Rausch Herefords Production Sale Hoven, SD		
3	Baumgarten Herefords Sale Belfield, ND	11	Hula Herefords & Guests Sale Creston, NE	21	Bar JZ Polled Herefords Sale Thomas Sale Facility, Onida, SD		
4	JMF Herefords and Sim-Angus Bull Sale Holloway, MN	12	Mrnak Herefords Sale Bowman, ND	21	Ulrich Herefords Bull Sale Lethbridge, AB		
4	Carter's Polled Herefords & TNT Angus Production Sale Rocklake, ND	13	BB Cattle Co. Sale Connell, WA	21	Milligan Ranch Sale Philip Livestock, Philip, SD		
4	Upstream Ranch Bull Sale Taylor, NE	13	Logterman Herefords Sale Valentine, NE	22	The Nebraska Classic Hereford Shows and Sales Kearney, NE		
6	Cattlemen's Choice Sale Pelton Polled Herefords and Wasem Red Angus Halliday, ND	13	Fawcett's Elm Creek Ranch Sale Ree Heights, SD	24	Gant Polled Herefords Bull Sale at the ranch, Geddes, SD		
		14	Thorson Herefords Sale Philip, SD	24	Jamison Herefords Bull Sale Quinter, KS		
		15	Shaw Cattle Co. Bull Sale Caldwell, ID	24	Kentucky Black Hereford Show Bowling Green, KY		
		16	Olson's Red Power Bull Sale Argusville, ND				

March

1	L Bar W & Sidwell Ranch Sale Columbus, MT
1-2	Calgary Bull Sale Show on 1st; Sale on 2nd Century Downs, Calgary, AB
2	Jensen Bros. Bull Sale Courtland, KS
4	Ravine Creek Ranch Sale Huron, SD
4	Mclver's Happy Acres Sale Farwell, MN
5	Midwest Black Hereford Sale Maryville, MO

(continued on page 5)

Subscribe Now!

DON'T MISS AN ISSUE!

Canadian & Foreign subscriptions —
U.S. subscriptions —
\$20 - one year, third class
\$30 - one year, first class
(Advertisers placing \$150 or more in advertising for the season will receive a free first class subscription.)

_____ \$30 U.S. funds, one year
_____ \$55 U.S. funds, two years
_____ \$35 - two years, third class
_____ \$55 - two years 1st class

Please let us know if we need to **correct** your address or if your local post office has started using "911 Locator" addresses.

Note: When submitting an address we need to have 3 lines including a PO Box, Route or Street for the second line. Thanks!

Send new or corrected address to:
Hereford America
13823 Beaver Creek Place
Reva, SD 57651

Credit Card Payments
You may pay your subscription or advertising bill online by credit card through our website or by calling us with your credit card information.

Your subscription expiration date is printed above your name on the front page label area. If you wish to receive your paper in a more timely manner or live in a southern state please consider a first class subscription for faster postal delivery.
For questions call Marc Hotchkiss at 605/866-4495.
If your address changes please be sure to notify us.

Name _____

Address _____

City _____

State _____ Zip _____

Phone _____ E-mail _____

_____ Commercial Breeder

_____ Registered Hereford Breeder

_____ Registered Breeder, Other Breed

_____ Other _____

_____ Polled

_____ Horned

_____ Both

Signature _____ February 2017

(Required for Post Office Regulations)

The official Hereford publication for the states of
South Dakota, North Dakota, Wyoming & Minnesota.

HEREFORD AMERICA

605/866-4495

WWW.HEREFORDAMERICA.COM

Main Office:
13823 Beaver Creek Place, Reva, SD 57651 • Fax: 605/866-4494

PUBLISHED 7 TIMES A YEAR:
SEPTEMBER-APRIL/MAY

(Nov/Dec is a combined issue)

by Hereford America, Inc., a family owned & operated business.
Jill and Marc Hotchkiss • Byron Bayers • Taylor Vroman

Jill Hotchkiss - jbh@herefordamerica.com • Cell: 605/490-1409
Marc Hotchkiss - marc@herefordamerica.com • Cell: 605/490-1513
Byron Bayers - bayers@3rivers.net
Byron's Phone: 406/684-5465 • Fax: 406/684-5499
Byron Bayers, PO Box 410, Twin Bridges, MT 59754

Editors: Jill Hotchkiss, Byron Bayers

Ad Design/ Production: Robin Engel, Jill Hotchkiss

Writers: Byron Bayers, Jill Hotchkiss, B. Lynn Gordon, Mary Ridder, Kayla Sargent, Tom Granzow

Editorial Assistant: Taylor Vroman

Proofreaders: June Hotchkiss, Taylor Vroman

Website Development: Robin Engel, Taylor Vroman, Jared Peterson
Coordinator: Jill Hotchkiss

Opinions expressed by our editors, columnists, letters to the editor or other writers or news sources are not necessarily those of the management. We welcome your comments, ideas, suggestions and letters to the editor. All correspondence (including e-mails) must be signed or must clearly identify the name of the author.
Hereford America shall not be liable for slight changes or typographical errors that lessen the value of an advertisement. Hereford America's liability for errors or omissions in connection with an advertisement is strictly limited to publication of the advertisement in any subsequent issue or the refund of any monies paid for the advertisement. Advertising placed after deadline must be approved by the Editors. All materials for such advertising must be in by date specified by Editor. Late charges may apply. If an ad is placed and all materials are not received by date needed all attempts will be made to compile the ad from available materials. Any cancellations after deadline are subject to full charges for the ad.
Hereford America reserves the right to refuse advertising to anyone.
All contents Copyright 2016 by Hereford America, Inc., except Trademarks and Copyrights otherwise noted in which Hereford America, Inc. disclaims any proprietary interest.

**59th
Annual
SALE**

Rausch Herefords

Mon., Feb. 20, 2017

at the farm • Hoven, SD • 1:00 PM CST

**New York/On
Target/4Ever
Sale**
Several 1/2, 3/4 & 7/8
brothers in sale!
President's Day

150 Bulls • 100 top end 2-year-old bulls & 50 Top end Yearling bulls

30 Registered heifers from the top end of replacements
and 190 commercial (most are) Registerable Replacement heifers

Every bull indexed for best use on
Black and Red Cows – Every bull
indexed for calving ease

Home of the Proven
Revolution Blood Line
Low Birth & Fast Growth Bulls

Performance Proven is most important
when profit margins are narrow.



Lot 2 - R On Target 4386
RN: 43711605 - DOB: 3/20/2016
Sire/Dam: On Target 936 / Revolution 4510
CED BW WW YW M CEM SC
+4.9 +2.0 +75 +122 +35 +3.5 +1.5
Fat REA Marb BMI CEZ BII CHB
+0.00 +0.83 +0.60 +\$24 +\$19 +\$17 +\$39

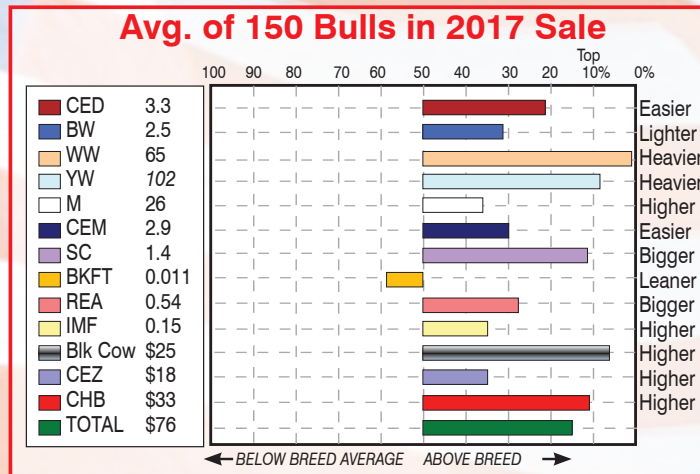

Prices are lower this year while Quality is Higher in the Offering
See www.RauschHerefords.com



Lot 5 - R New York 4076
RN: 43711570 - DOB: 3/05/2016
Sire/Dam: SHF York 19H Y02 / On Target 936
CED BW WW YW M CEM SC
+5.9 +1.8 +76 +113 +23 +3.1 +1.6
Fat REA Marb BMI CEZ BII CHB
+0.023 +0.41 +0.28 +\$30 +\$21 +\$23 +\$40



Lot 7 - R 4Ever 5486
RN: 43711727 - DOB: 4/05/2016
Sire/Dam: Hyalite Foremost 302 / Vision
CED BW WW YW M CEM SC
+3.6 +2.2 +80 +120 +26 +2.2 +1.6
Fat REA Marb BMI CEZ BII CHB
-0.014 +0.88 +0.02 +\$27 +\$18 +\$15 +\$40



Lot 15 - R New York 4126
RN: 43711575 - DOB: 3/06/2016
Sire/Dam: SHF York 19H Y02 / A1 Sensation
CED BW WW YW M CEM SC
+4.6 +2.8 +74 +116 +30 +2.8 +1.5
Fat REA Marb BMI CEZ BII CHB
+0.029 +0.51 +0.31 +\$27 +\$19 +\$21 +\$40



Lot 51 - R On Target 4815
RN: 43604130 - DOB: 3/29/2015
Sire/Dam: On Target 936 / Felt
CED BW WW YW M CEM SC
+4.2 +1.3 +59 +88 +31 +4.6 +1.7
Fat REA Marb BMI CEZ BII CHB
+0.064 +0.14 +0.38 +\$28 +\$21 +\$23 +\$30



Lot 53 - R 4Ever 6855
RN: 43604352 - DOB: 4/26/2015
Sire/Dam: Hyalite Foremost 302 / Puckster
CED BW WW YW M CEM SC
+4.3 +2.5 +74 +126 +25 +2.2 +1.7
Fat REA Marb BMI CEZ BII CHB
-0.016 +0.71 +0.10 +\$27 +\$19 +\$21 +\$40



Lot 151 - R Miss On Target 326
RN: 43711532 - DOB: 3/20/2016
Sire/Dam: On Target 936 / 2nd Revolution
CED BW WW YW M CEM SC
+4.3 +2.2 +69 +107 +27 +3.6 +1.4
Fat REA Marb BMI CEZ BII CHB
+0.014 +0.75 +0.03 +\$24 +\$19 +\$18 +\$34



Lot 152 - R Miss New York 56
RN: 43711740 - DOB: 3/03/2016
Sire/Dam: SHF York 19H Y02 / On Target 017
CED BW WW YW M CEM SC
+3.6 +2.8 +80 +119 +23 +2.4 +1.6
Fat REA Marb BMI CEZ BII CHB
+0.005 +0.64 +0.21 +\$29 +\$18 +\$22 +\$42



Lot 153 - R Miss New York 16
RN: 43711350 - DOB: 3/01/2016
Sire/Dam: SHF York 19H Y02 / On Target 936
CED BW WW YW M CEM SC
+4.2 +2.0 +74 +109 +22 +2.9 +1.5
Fat REA Marb BMI CEZ BII CHB
+0.047 +0.42 +0.21 +\$27 +\$19 +\$21 +\$36

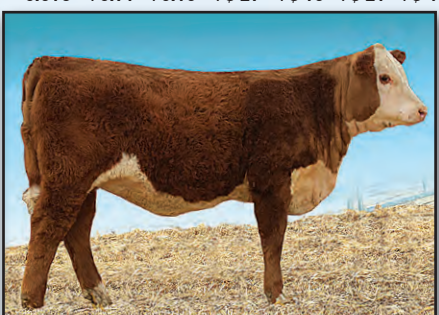

Lot 154 - R Miss On Target 646
RN: 43711836 - DOB: 3/27/2016
Sire/Dam: On Target 936 / Puckster 2586
CED BW WW YW M CEM SC
+5.2 +2.3 +70 +113 +33 +3.4 +1.5
Fat REA Marb BMI CEZ BII CHB
+0.009 +0.56 0.01 +\$23 +\$19 +\$16 +\$34

Videos of sale lots online at RauschHerefords.com

E-mail: rauschherf@rauschherefords.com

Please call, write or e-mail for more information:

RauschHerefords.com

14831 Hereford Road • Hoven, SD 57450

(605) 948-2146 or 2157 or 2375

Jerry

Shannon

Vern & Joel

www.RauschHerefords.com

Located 2 miles west of Hoven on Hwy. 20 and 47

DVAuction
Broadcasting Real-Time Auctions



America's No. 1 Dams
of distinction herd.
(Based on efficiency.)

Two-Year-Old and Fall Yearling Bulls For Sale Private Treaty

INCLUDING SONS OF UPS DOMINO 3027



OBH 3027 DOMINO 371C
BW 1.6; WW 48; YW 77; M 28; M&G 51;
CEM 4.0; REA .42; MRB .23;
BMI \$22; CHB \$28



OBH 3027 DOMINO 373C
BW 2.5; WW 56; YW 85; M 28; M&G 56;
CEM 4.1; REA .64; MRB .31;
BMI \$28; CHB \$33



OBH 3027 DOMINO 376C
BW 0.0; WW 38; YW 64; M 26; M&G 45;
CEM 4.8; REA .22; MRB .30;
BMI \$23; CHB \$23



OLLERICH BROS.
HEREFORDS

29188 303 Ave.
Clearfield, SD 57580
605-557-3246
Jerome's cell: 605-842-5212
James' cell: 605-359-4006
www.ollerichbrothersherefords.com

Also Sons of: TH 711 122 Victor 719T,
THR Thor 4029,
TH 22R 16S Lambeau 17Y,
Pyramid Thor 22X and
Churchill Sensation 028X

WATERTOWN *South Dakota Hereford Association Sale*

at Watertown Winter Farm Show
Watertown Extension Bldg., Watertown, SD

Tuesday, Feb. 7, 2017
Selling **31 BULLS & 2 HEIFERS**

Hereford Show immediately following 8 a.m. Angus Show
Sale: 1:00 p.m.
Or immediately following Angus Sale.

Live Auctions.TV

You're invited...
Consignors and Guests are invited to a get-together on Monday, Feb. 6 at the Ramkota.
Social at 6:30 p.m.; Dinner at 7:00 p.m.

Consignors:

Eichler Livestock Lots 23, 33 605-228-7433	Scott & Melissa Runck Lots 6, 14 507-822-4728
Fawcett's Elm Creek Ranch .. Lots 26, 27 605-870-0161	Schmidt Herefords Lots 1, 29, 30 507-825-2383
Hanson's Polled Herefords..... Lots 5, 9 605-382-5818	Streit Family Cattle Lot 25 712-240-2108
J & J Hanson Herefords Lots 3, 31 507-877-3631	Stenberg Polled Herefords Lots 8, 10 605-695-0931
Klages Herefords Lots 11, 12 320-273-2163	TL Herefords Lots 17, 19 507-223-7867
KW Cattle Lots 4, 22 308-235-2288	TSR Cattle Co. Lots 15, 18 605-690-0100
Landon Laible Lot 7	Twisted M Cattle Co. Lot 21 605-951-1165
Rainbow Herefords Lot 28 605-661-3421	Valley View Livestock Lot 16 605-793-2182
RCR Polled Herefords Lots 13, 20 605-446-3366	Weeping Fox Ranch Lots 2, 24, 32

For Catalog or More Information Contact Sale Committee:

Frank Redlin, 605-881-2479
Jeff Klages, 605-880-0521

Catalog also online at: www.SouthDakotaHerefords.org

Your Black Baldy Source

GANT POLLED HEREFORDS & ANGUS



Lot 10

Gant Rebellion 358
Sire: Bar JZ Rebellion 474
BW 2.4 WW 47 YW 77 MM 23



Lot 41

Gant Upgrade 460
Sire: WAR Upgrade 155
BW 90 WW 680 YW 1160



Lot 2

Gant Target 397
Sire: R On Target 5523
BW 3.8 WW 53 YW 85 MM 23



Lot 54

Gant Upward 531
Sire: Sitz Upward
BW 82 WW 650 YW 1100

**Annual Sale - Friday,
Feb. 24, 2017**

New Location!

GANT RANCH

37195 285th St., 2 miles W. of Geddes, SD

**Selling: 60 Two-Year-Old
Bulls Hereford & Angus**

Hereford Sires

JDH AH 25L Wrangler 15T
Bar JZ Rebellion 474
TH 122 711 Victor 719T
MSU TCF Revolution 4R
R ON Target 5523

Angus Sires

WAR Upgrade Y 155
Mogck Whispering Wind
WAR Final Answer
Mogck Bullseye 174
Styles Consensus P21
Final Product

Gant Polled Herefords & Angus

Dennis Gant
605-337-2564
c: 605-680-1542
37214 285th St.,
Geddes, SD

Mark Gant
605-337-2340
c: 605-680-1540
PO Box 15, Geddes, SD
markgant@midstatesd.net

- (continued from page 2)
- 6 Harrell Hereford Ranch
Baker City, OR
 - 7 S&S Ranch Bull Sale
Guide Rock, NE
 - 8 Sachtjen & Gibson Joint
Production Sale
Ogallala, NE
 - 8 Vin-Mar Hereford and
Angus Sale
Rushville, NE
 - 10 Braun Ranch Bull Sale
Simmie, Sask.
 - 11 I-29 Bull Run
Sioux Falls, SD
 - 11 Fort Keogh Livestock and Range
Research Ctr. Line One Sale
Miles City, MT
 - 11 Tricky's Herefords Sale
Madison, SD
 - 13 Tegtmeier Polled Herefords Sale
Burchard, NE
 - 13 Holden Herefords Bull Sale
Valier, MT
 - 14 Cooper Herefords Sale
Willow Creek, MT
 - 15 Medicine Hat Bull Sale
Medicine Hat, AB
 - 15 Heartland Herefords and
XA Bull and Heifer Sale
North Platte, NE
 - 17 Starmak Hereford Bull Sale
Tea, SD
 - 20 B&D Herefords and
Beran Bros. Angus Sale
Claflin, KS
 - 20 K7 Production Sale
Lockridge, IA
 - 20 Kester Herefords Bull Sale
Burwell, NE
 - 20 Wagner Herefords Bull Sale
Redfield, SD

- 25 DaKitch Farms Hereford
& Angus Sale
Ada, MN
- 27 Oleen Annual Production Sale
Dwight, KS
- 28 Frenzen Polled Herefords
Production Sale
Fullerton, NE
- 28 Friesz Livestock Bull Sale
Mandan, ND

- 29 Ned and Jan Ward Annual Sale
Sheridan, WY
- 29 Ernst Herefords Bull Sale
O'Neill, NE
- 31 Sandhill Farms Bull Sale
Haviland, KS

Midway Polled Herefords

Since 1953

Private Treaty Bull Sale

Selling: 38 Two Year Old Bulls
30 Registered Hereford Yearling Heifers available in February.
Also 20 BWF and Black Yearling Heifers for sale.

Our cattle come from our herd of 190 registered Polled Herefords. We specialize in producing rugged, range-raised, two-year-old bulls. Our females are bred for longevity and trouble-free udders. We also produce commercial Angus and black-baldy females for sale.



Catalog available mid January
 Call for catalog or view online at www.HerefordAmerica.com

For more information contact:

Midway Polled Herefords

7480 26th St. • Sheyenne, ND 58374 • midwayph@gondtc.com
 2.5 miles south and 5.5 miles east of Sheyenne
 Bill and Karen Smith (701) 996-3300 Cell: (701) 302-0254
 Jake and Whitney Burkhardtsmeier Cell: (701) 650-8906
 Doug and Ann Smith (701) 996-3111

Visitors always welcome.



**TOP QUALITY WORKING CATTLE BRED AND FED
 WITH THE COMMERCIAL CATTLEMAN IN MIND.**

Modest Birth ♦ Massive Meat



BW	1.7
WW	59
YW	98
M	32
M+G	62
REA	.24
Marb	.36

012 by Rest Easy (611's mother)
 Our bulls are backed by easy fleshing, productive mothers.

F 215Z Domino 620
 Stout bulls for sale by 10Y, 446, York, X51, Z311, and 215Z.



BW	3.4
WW	66
YW	109
M	30
M+G	62
REA	.86
Marb	.42

F X51 Revolution 611 (X51 x 012)

For Sale Privately
50 Bulls ♦ 30 Heifers

Feddes Herefords

Tim 406.570.4771 Dan 406.570.1602
tfeddes@msn.com 2009 Churchill Road
Marvin Manhattan, MT 59741

Our sale is any time you want. All our cattle sell privately.
 See more bulls for sale at:

www.feddes.com



BW	2.5
WW	69
YW	112
M	28
M+G	63
REA	.52
Marb	.48

F Z311 Encore 621 (Z311 x Trust)

WE SPECIALIZE IN LIVESTOCK EQUIPMENT

www.vernsmfg.com

**VERN'S MFG., INC.**

20211 374th Ave. • Wessington, SD 57381-6910

PHONE: (605) 458-2269**TOLL FREE: 1-800-658-5423****FOR THE DEALER NEAREST YOU**

Advertising deadline for the March issue of Hereford America is February 5.

**SPRING INTERNET SALE and
YEARLING BULLS FOR SALE PRIVATE TREATY****Herd Sires:**E 4L SCHATZEE ET Z712
P43306080ILR HOMETOWN 332A
P43385499ILR H MILES 4140B ET
P435893927**SPRING INTERNET SALE
APRIL 20 – 22**hosted by www.thelivestocklink.com**The Livestock
Link**Offering a couple of heifers, flush
opportunity, semen, embryos – including:
Yearling heifers sired by: Z712 and 332A.

Semen from: 332A and 4140B.

Embryos from:
SR CC TOP TIER
1414B (43486741)
x E 832 MISS
BOULDER X9
(43081303)

E 832 MISS BOULDER X9

**YEARLING BULLS FOR
SALE PRIVATE TREATY**

Offering 40 Yearling Bulls

*Herd Sire Prospects and Commercial Range Bulls*E 4L SCHATZEE Z712
(P4306080)
ILR HOMETOWN 332A
(P43385499)
E MC 7W SOLID Z833
(P43311285)
E BRAXTON 719 (P42839583)
HARVIE SAFNBFI COLATERAL
337U (P42969102)
CRR 719 CATAPULT 109
(P43186342)
HARVIE DAN SNIPER (P43508530)
HARVIE GUNNER 54Z (P43398508)
UPS SENSATION 2504 ET (P43347360)
C 19D NOTICE ME 1319 ET (P43271685)
ANCHOR 32N (P42417626)
NJW 73S W18 HOMETOWN 10Y (P43214853)*Balancing Muscle, Volume and Eye
Appeal with Performance, Carcass
Quality and EPD profiles*

Herd is tested BVD Free

Dale Stith (918)-760-1550

Call or email for catalog



Mark and Della Ehlke (406) 439-4311

Jane'a Ehlke (406) 202-2766

Kason Fitzpatrick (770) 324-8580

Lacey Ehlke (406) 439-1544

(406) 266-4121 • info@ehlkeherefords.com

PO Box 178 • Townsend, MT 59644

Videos available at www.ehlkeherefords.com**Advertiser's
Index**

Amdahl-Baker	36
B&D/Beran Bros.	41
Bar JZ Ranches	64
Bingham Herefords	50
Blacktop Farms	12
Braun Ranch	29
Carmichael Herefords	16-17
Carter Pld. Hfds/TNT	12
Colyer Herefords & Angus	25
Cooper Herefords	9
Ehlke Herefords	6
Fawcett's Elm Creek Ranch	54
Feddes Herefords	5
Fort Keogh Livestock	18
Friedt Herefords	8
Gant Polled Herefords	4
Harrell Herefords	18-19
Hillsview Herefords	42
Hoffman Herefords	20-21
Holden Herefords	10
Hula Herefords	43
I-29 Bull Run	38
Jamison Herefords	14-15
Jensen Bros.	39
Kentucky Black Hereford	40
Kreth Herefords	31
L Bar W and Sidwell	36
Leddy Herefords/Red Ang.	38
Linton Polled Herefords	45
McIver's Happy Acres	47
McMurry	28
Midway Polled Herefords	5
Milligan Herefords	51
Morgan Ranch	47
Mrnak Herefords	7
Ollerich Bros.	4
Olson Hereford Ranch	35
Rausch Herefords	3
Ravine Creek	13
S&S Polled Herefords	23
Sachtjen & Gibson Sale	29
StarMak	19
Tegtmeier Polled Herefords	44
The Livestock Link	53
Thorson Herefords	34
Thorstenson Herefords	24
Tricky's Herefords	48
Topp Herefords	32-33
Ulrich Herefords	30
Wagner Herefords	22
Ward, Ned and Jan	37
Watertown Hereford Sale	4
Windhorst Polled Herefords	42
Vern's Mfg.	6
XA Ranch	46

Mrnak Hereford Ranch

50th Annual Production Sale

Sunday, February 12, 2017



1:00 p.m. (MST) - Bowman Auction Market - Bowman, ND

SELLING:

- 100 Performance Tested 2 Year Old Hereford Bulls
- 300 Yearling Black Baldy Replacement Heifers
- 35 Black Bred Heifers - Bred to Mrnak Hereford Bulls

LOT 5159

MH 2239 ADVANCE 5159

Sire: H5 9075 ADVANCE 2239



BW: 5.4 - WW: 65 - YW: 117
MM: 30 - M&G: 63

LOT 518

MH GREAT DIVIDE 518 1ET

Sire: WCC/CC 1009 GREAT DIVIDE 102



BW: 4.1 - WW: 54 - YW: 83
MM: 25 - M&G: 51

LOT 527

MH HOMEGROWN 527 1ET

Sire: NJW 73S W18 HOMEGROWN 8Y ET



BW: 4.6 - WW: 60 - YW: 104
MM: 30 - M&G: 60

LOT 530

MH KMK GREAT DIVIDE 530 1ET

Sire: WCC/CC 1009 GREAT DIVIDE 102



BW: 5.3 - WW: 59 - YW: 99
MM: 22 - M&G: 52

LOT 531

MH HOMEGROWN 531 1ET

Sire: NJW 73S W18 HOMEGROWN 8Y ET



BW: 4.3 - WW: 61 - YW: 105
MM: 30 - M&G: 60



Wayne Mrnak • 701.523.6368 • Terry Mrnak • 701.523.6386
Brent Mrnak • 701.206.0604 • Andy Mrnak • 701.206.1095

Mrnak Hereford Ranch: 14501 91st St. SW • Bowman, ND 58623

View more information at • www.mrnakherefords.com

Byron's Editorial...

(continued from page 1)

when they were elected President, we then supported them. I guess I was also very upset that a known proclaiming Socialist in our primary election could get over a million votes in his quest to be President. (Socialism — a theory or system of social organization which advocates the vesting of the ownership and control of the means of production, capital, land, in the community as a whole.) I could not understand if these people that supported socialism really understood what it meant or if was just being social to support that candidate. People don't realize what the real socialism countries or communistic countries (they are somewhat similar in operation) have to offer you in life. In my many years in the cattle business I have had the opportunity to visit countries that operated under socialism, and some countries that had governments under communism. Some people in this country that love to quote their rights to our first amendment to the Consti-

tution, when they disrupt, damage, or harm, people or property in the USA, could be rudely treated in other countries for doing the things they do in this country, under the banner of the first amendment. In a lot cases these people would be sent to a horrible prison and in some cases even shot.

I can remember in 1976, I went on what was called a technical assistance mission to Hungary through the American Hereford Association. At that time Hungary was an Iron Curtain Country under Russia. My main job was to integrate a huge Hereford purchase from the US into the vast area of the Hungarian plain. I was also asked for advice on cattle operations throughout Hungary and I had to evaluate and score every Hereford animal in existence in Hungary at that time. The great Hungarian people were being subdued by military might and force, but after a few days when they knew they could trust me, they told me about the freedoms that they once had. I was totally shocked when I was in Budapest and all the churches were bolted shut and anyone

who tried to get in one was handled in a severe manner. The people in Hungary at that time had food, shelter and some medical care, but not freedom to really do what they wanted to do, as we had in this country. One thing that was evident at the time, was that everybody worked very hard.

In my job I was worked from four in the morning until dark every night, as that was the work schedule. Young people all had a job, people into their nineties were sweeping the streets or cutting grass on the highways, there was no such thing as handouts from the government. On one of our trips between the state farms, I was quietly asked if I thought it would be okay to go by a store and get an ice cream cone, because they said without your approval, we could never do this. It was interesting at the time, because all the good beef that the Hungarians were developing had to be sent to Russia for their use, and the Hungarians were eating duck, chicken and turkeys, but no beef. I was constantly asked about the US and how we lived and what we could do, and in each country that I have visited outside of the US, with the exception of Canada, the people who we hear about hating us, and despise us, are basically the same people who are envious of us, and would love to live here.

It would be interesting to me to learn about all the ANTAGONISTS who like to riot about our election process, destroy property and even kill others, if they would be sent to live in these certain other countries, what their treatment would be, if they committed these types of crimes. I often think how many Americans, would think differently if they were to go live in socialistic or communistic counties, if they would have a different way of thinking about this great country that they were living in. When I came back from Hungary and we were making our turn around the pattern at La Guardia Airport in New York, as we banked over the Statue of Liberty, tears started to stream from my eyes with the thought of being back home in the United States of America. I am home, I am home!

In all my lifetime, all the changes in Presidential administration have not probably changed the life of the average American a great deal, but I think I personally became more convinced in this election the of ideas that Donald Trump stood for were the things that I thought were slipping away from our country. I felt extremely strong that the Constitution that has been the backbone of our country for over 200 years should not be attacked, as it was by some people. I also thought that the actions of some of our Supreme Court justices was wrong in not following our constitution, and making decisions based on their personal feelings rather than the laws of our country. I also felt that our government was making it extremely difficult for people to run their business with the bureaucracy, and overwhelming them with restrictions and paperwork. I am totally shocked that our national debt is at \$19 trillion and adding by the minute. To me, it is a staggering amount to think of a trillion dollars; it is unbelievable to me that our debt goes up by the millions each day.

In Montana, the government must balance the budget each year or the governing officials can be charged criminally. I think this should carry over to the Federal government. We as business people cannot have a negative balance in our business for very long or we are out of business. If the government ever has to go bankrupt, we are in a world of disaster. Give this some thought.

I was alarmed, and still am alarmed, that the basic center of the nation, can have such different thoughts and attitudes than the people of each coast have about the operation of the country. I can remember a few years ago, when I was in New York City riding the subway and I was sitting next to a black man, who was obviously a business man going to work. He seemed to pick up on something I said and asked me where I was from, I said Montana. He asked he how black people were treated in Montana," I told him that we treated people on what kind of people they were and not where they were from, if they are good people they get along fine if they are not good people they don't get along fine." He told me he thought that is how it should be and he would like to visit Montana some time because in New York things were certainly different.

I realize that I am probably preaching to the choir because most of middle America voted for this change in government, but it is a little difficult for me to understand why the voters from the West Coast and most of the voters from the far eastern shore have a totally different view than middle America. People that are not citizens should have to face the consequences for being in this country as they are breaking the law. I sympathize with many of the people in this circumstance, but if we are to be a great country we need to be a country in which the laws are obeyed. If we are to be successful to as Trump says, "Make American Great Again," we must pull together regardless of our political orientation. I was a County Commissioner in our county for 10 years and when I dealt with commissioners of other counties in Montana (as you probably know Montana is one of the largest states in the union!) many of them were of a different party. My opening remarks to these people would be that we need to forget our political parties and do what is good for our county and therefore our state. Once we got past the parties we were always able to solve the problems, this should also be beneficial for our American congress.

President Trump and Vice President Pence and their cabinet and staff are really a very impressive set of people and some may question them for being very successful financially, but it is amazing that some of them would give up \$25 million in income, to put up with the tough jobs and grief that they will have in their new government positions. They all have tough jobs ahead of them and we the people must get behind them and unite the best we can. As John F. Kennedy said in his 1961 inauguration speech, "So, my fellow Americans: ask not what your country can do for you, ask what you can do for your country."

— BB

Annual Production Sale

Wed.,

Feb. 8, 2017

1 p.m. Stockmen's West
Dickinson, ND

SELLING

40-Yearling Bulls,
12-2 Year Old Bulls,
50-Yearling Registered
Hereford Heifers,
15-F1 BWF Heifers
from Duane and Garret Zent

Bid Online at:

The **Livestock**
Link

www.TheLivestockLink.com

Questions? Call Aaron at 701-590-9597

Friedt
Herefords

Where you can
buy with confidence!

For more information
or a catalog contact:

Gary, Kirsten and Aaron Friedt
Megan and Dusty Dukart
Lindsey and Drew Courtney
8733 55th St. S.W.
Mott, ND 58646

701-824-2300

701-290-7231 Gary

701-290-7230 Megan

gfriedt@hotmail.com

www.friedtherefords.com



FH 2185 DOMINO 644 MD

Reg. 43748110 • BW 85 • 205 wt 645

BW 3.3; WW 60; YW 98; M 28; MG 58; REA .40; MRB .20; CHB\$ 28

This is a stout made calf with extra dimension from front to rear.

Short marked with 2 red eyes, his EPD package is one of the best.



FH 2185 DOMINO 695 MD

Reg. 43748721 • BW 84 • 205 wt 620

BW 3.2; WW 56; YW 100; M 33; MG 61; REA .43; MRB .26; CHB\$ 29

A great prospect from the Harrell 2185 bull. His Navarro bred dam

is one of our best young cows. He has a stellar EPD package, with 6

traits in the top 10% of breed average.



FH MISS NAVARRO 6152

Reg. 43748779 • BW 84 • 205 wt 674

BW 4.0; WW 58; YW 96; M 30; MG 59; REA .29; MRB .15; CHB\$ 30

This is one of the top heifers on the ranch. Her dame is a great Cooper 849 daughter, and this heifer is really thick and feminine.

Sires represented:

FH L1 Domino 902 - 43034275

H5 9131 Domino 2185 - 43280136

SR Navarro 740X - 43106214

H59131 Yankee 156 - 43190945

FH Navarro 242 MD - 4329508

51st ANNUAL PRODUCTION SALE

Tuesday, MARCH 14, 2017

at the ranch, located 1/2 mile south of Willow Creek, MT

Selling:

visit us on the web
to view complete pedigrees,
updated EPDs, photos & videos

85 YEARLING BULLS
20 YEARLING HEIFERS
8 YOUNG BRED COWS
4 PROVEN DONOR COWS



Free Delivery!!
first 1,000 miles
on purchases totaling \$5000+

AHA# 43691842
CL1 Domino
6158 D 1ET
Sire: CL1 Domino 4163B 1ET
Dam: CL1 Dominette 440P 1ET

Great shape & good dimension!!
100% pigment
Multi-trait performance leader
Solid maternal package

CED	BW	WW	YW	MM	M&G	SC	FAT	REA	MARB
2.1	2.7	58	81	39	68	1.1	0.050	0.12	0.20



AHA# 43691819
CL1 Domino
6136 D 1ET
Sire: CL1 Domino 386A 1ET
Dam: CL1 Dominette 1178Y

Red-eyed with loads of rib shape!!
Big topped bull with depth of rib &
an outstanding maternal pedigree

CED	BW	WW	YW	MM	M&G	SC	FAT	REA	MARB
2.7	2.1	52	82	33	59	1.3	0.061	0.10	0.45



AHA# 43691857
CL1 Domino
6171 D

Sire: CL1 Domino 215Z
Dam: CL1 Dominette 382A

Top-end maternal package!
Short marked
Loads of rib shape
Strong top line.

CED	BW	WW	YW	MM	M&G	SC	FAT	REA	MARB
1.5	1.9	60	93	39	69	0.9	0.038	0.18	0.37



AHA# 43691938
CL1 Domino
644 D 1ET
Sire: CL1 Domino 412B
Dam: CL1 Dominette 9136W 1ET

CED	BW	WW	YW	MM	M&G	SC	FAT	REA	MARB
3.1	2.8	58	102	42	71	1.0	0.078	0.21	0.13

Loads of eye appeal!!
Red-necked with lots of depth, shape of rib, & a strong CE EPD.



AHA# 43691946
CL1 Domino
652 D 1ET

Sire: CL1 Domino 1013Y ET
Dam: CL1 Dominette 440P 1ET

CED	BW	WW	YW	MM	M&G	SC	FAT	REA	MARB
3.1	2.1	55	90	33	61	1.3	0.013	0.22	0.24

Loads of volume with lots of extra thickness down the spine.
Heavy muscle with breed-leading maternal genetics!

All animals selling have
Genomically Enhanced EPDs



Complete Performance
& Ultrasound Data

LiveAuctions.TV

COOPER
HEREFORD
RANCH

Mark Cooper (406) 539-6885 | Dave Hanson (406) 570-5519

WWW.COOPERHEREFORDS.COM



PROVEN, POWERFUL & PREDICTABLE

51st ANNUAL PRODUCTION SALE

MONDAY, MARCH 13, 2017

AT THE RANCH, VALIER, MONT. • 12:30 (MDT)

150 POWERFUL PERFORMANCE TESTED HEREFORD BULLS

120 BIG, STOUT YEARLING BULLS • 30 POWERHOUSE 18 MONTH OLD BULLS

50 FRONT PASTURE LINE ONE FEMALES

2 SPECIAL "PICK OF FLUSH LOTS" • 20 TOP QUALITY YEARLING HEIFERS

12 FALL CHOICE HEIFER PAIR LOTS – 8 YOUNG APRIL CALVING COWS

- Bulls sell with complete performance and ultrasound data •
- 100% of sale offering is DNA parentage verified and have GE EPD's •
- Free delivery on purchases totaling \$5000 or more •
- Buy from a program with 60 years of consistent balanced trait selection backed by a linebreeding program that guarantees uniformity and predictability and is built on a strong maternal foundation •



HH ADVANCE 3006A

- BW +1.4 WW +65 YW +100 M +36 M&G +68 REA +.21 MARB +.38 \$CHB 38
- This exciting sire ranks in the top 10% of breed or higher on WW, Scrotal, Milk, M&G, and MARB EPD's and \$CHB while also being in the 20% on BW and YW EPD. He sires extra pigment, volume, length of body, and eye appeal in a great calving ease, carcass, performance, and maternal package. Sons sell!



HH ADVANCE 6186D ET

- BW +1.0 WW +59 YW +87 M +34 M&G +63 REA +.48 MARB +.16 \$CHB 31
- Look at the tremendous volume, rib shape, pigment, and eye appeal in this curve bending 3006A son out of the great 5139R cow. 6186D is a great all around package backed by one of the top cows in the breed.



HH ADVANCE 6009D ET

- BW +1.4 WW +50 YW +80 M +34 M&G +59 REA +.09 MARB +.13 \$CHB 22
- Powerful herd bull prospect with loads of balance and eye appeal. Dam is a top donor out of the great 5139R cow.



HH ADVANCE 6007D ET

- BW +2.2 WW +56 YW +87 M +24 M&G +52 REA +.22 MARB +.58 \$CHB 35
- Thick butted, big topped, extra fancy son of the Cooper 420B bull. Loaded with carcass strength and out of a great 10 year old donor.



HH MISS ADVANCE 5139R

- This great female has produced over \$1 million in progeny sales and sold for \$175,000 in 2013. Three sons and several maternal grandsons sell out of this great foundation female.



HH ADVANCE 6237D ET

- BW +4.7 WW +57 YW +95 M +29 M&G +57 REA +.44 MARB +.22 \$CHB 31
- Powerhouse son out of the \$240,000 4075B herd sire. 6237D is big ribbed, thick, stylish and out of a great donor daughter of the 440 Cooper cow.

Holden Herefords



3139 Valier Dupuyer Rd. • Valier, MT 59486
 www.holdenherefords.com • jtholden@3rivers.net
 406-279-3301 home • 406-279-3300 Ranch
 406-450-1029 Jack Holden cell
 406-590-3307 Brad Holden cell
 Jay D. Evans 406-279-3599 • 406-450-0129 mobile

DVD's will be available on the sale offering.

Call or e-mail for a catalog.

Broadcast Live on



LiveAuctionsTV

FOCUSED ON SELECTION FOR THE TRAITS THAT PUT \$\$\$ IN OUR CUSTOMERS POCKETS

*Fertility
*Udder Quality

*Calving Ease
*Pigment

*Performance
*Longevity

*Structural
Soundness

*Fleshing Ability
*Carcass Quality

Backed by one of the top cowherds in the world with a rigorous no excuses mindset on culling.
Many 3/4 and full brothers selling with almost 50% of our sale offering coming from our extensive ET program.



HH ADVANCE 6002D ET

- Sire: HH Advance 3006A
- BW+3.1 WW +62 YW +97 M +33 M&G +64
REA -.06 MRB +.34 \$CHB 30
- Well marked, thick made, and out of a great donor cow.



HH ADVANCE 6150D ET

- Sire: L1 Domino 01498
- BW+3.4 WW +54 YW +86 M +23 M&G +50
REA +.46 MRB +.11 \$CHB 24
- Big, stout, rugged made bull out of the high selling cow from our 2015 Female sale.



HH ADVANCE 6036D ET

- Sire: HH Advance 4082D
- BW+2.3 WW +54 YW +90 M +32 M&G +59
REA +.31 MRB -.04 \$CHB 22



HH ADVANCE 6020D ET

- Sire: HH Advance 4075B ET
- BW+2.8 WW +53 YW +81 M +26 M&G +52
REA +.38 MRB +.15 \$CHB 27
- Powerful 4075B son with tremendous volume, rib shape, and carcass strength.



HH ADVANCE 6250D ET

- Sire: HH Advance 3297A ET
- BW+4.4 WW +59 YW +107 M +29 M&G +59
REA +.47 MRB -.06 \$CHB 25
- Big time performance bull with loads of pigment and extra volume. 1558 lb. adj 365 day weight.



HH ADVANCE 6256D

- Sire: CL 1 Domino 333A
- BW+6.5 WW +70 YW +114 M +36 M&G +71
REA +.61 MRB +.15 \$CHB 35
- #1 bull in group on NR and YR. 6256D will add performance and eye appeal.



HH ADVANCE 6021D ET

- Sire: HH Advance 3022A ET
- BW+3.1 WW +61 YW +96 M +37 M&G +67
REA +.40 MRB +.08 \$CHB 30
- Well marked, long bodied, and thick made. Maternal brother to HH Advance 6237D ET.



HH ADVANCE 6085D ET

- Sire: HH Advance 3297A ET
- BW+3.4 WW +62 YW +100 M +32 M&G +63
REA +.59 MRB -.09 \$CHB 27
- Fancy fronted, stout made, and well marked bull out of a great 8050U daughter.



HH ADVANCE 6212D ET

- Sire: HH Advance 4082B ET
- BW+1.4 WW +57 YW +88 M +37 M&G +66
REA +.37 MRB +.14 \$CHB 28
- Great EPD's, loads of phenotype, and out of the 7003T donor that sold for \$70,000 in our 2013 Cow Sale.



HH ADVANCE 6226D ET

- Sire: HH Advance 3006A
- BW+3.1 WW +54 YW +83 M +30 M&G +57
REA +.16 MRB +.55 \$CHB 35
- Extra pigment, thickness, and performance combined with loads of carcass power. Maternal brother to the \$240,000 4075B bull.



HH ADVANCE 6019D ET

- Sire: HH Advance 4082B ET
- BW+2.2 WW +54 YW +86 M +31 M&G +58
REA +.19 MRB .03 \$CHB 22
- Big butted, well made, and super correct. Eye catcher deluxe out of a great cow family.



HH ADVANCE 6148D ET

- Sire: CL 1 Domino 215Z
- BW+1.7 WW +57 YW +94 M +37 M&G +65
REA +.43 MRB +.20 \$CHB 28
- Tremendous EPD's and a full brother to the 5107C bull that topped our 2016 Sale at \$160,000.



Adj. 205-Day Wt: 650 lbs.

PLC American Made 2D P43734100
 Sire: CRR 109 American Made 310
 CED BW WW YW Milk M&G
 +2.5 +2.4 +56 +89 +20 +48

TNT ANGUS & CARTER'S POLLED HEREFORDS

6760 92nd St. NE • Rocklake, ND 58365

TERRY & MAVIS CARTER701-266-5468 • 701-370-8730 (cell)
tmcarter1978@gmail.com**TROY, JERI, HARLEE & COY CARTER**701-305-0104 (cell)
troycarter77@hotmail.com**JAY, MALYNDA, KENZY & KEELY PENNER**
605-929-7314 • mrs.penner@hotmail.com**JIMMY CARTER** • 701-266-5575

Watch your herd explode with powerful TNT genetics!

TNT ANGUS & CARTER'S POLLED HEREFORDS

Annual Production Sale

Saturday, February 4, 2017

1 p.m. CST • At the Ranch • Rocklake, ND

Selling

42 Yearling Angus Bulls
 4 2-Year-Old Angus Bulls
 25 Yearling Angus Heifers
 5 Yearling Hereford Bulls

For more
 information, visit:
 tntangus.com

DVAuction Broadcasting
 Real-time Auctions



Adj. 205-Day Wt: 896 lbs.

TNT Rock On 618 18586019
 Sire: SydGen Rock Star 3461
 CED BW WW YW Milk \$B
 +4 +3.2 +63 +109 +28 +140.35



Adj. 205-Day Wt: 855 lbs.

TNT Tour of Duty 630 18586454
 Sire: RB Tour Of Duty 177
 CED BW WW YW Milk \$B
 +5 +2.4 +64 +110 +30 +140.03

BLACKTOP FARMS Paving the Way Bull Sale

Friday,
 February 17, 2017
 5 pm at the Farm
 Mitchell, SD

Bid online at
 www.TheLivestockLink.com

The Livestock Link
 Livestock Videoing • Video Sales
 Bid-by-Click Online Sales

Catalog and videos at
 www.blacktopfarms.com

Find us on Facebook



BLACKTOP EQUATION 6426
 DOB: 1/19/2016 - AHA# 43696671
 Sire: KJ 968R POLLED SOLUTION 668ZET
 BW 3.0 WW 68 YW 109 M 24 REA .91 MRB .06



BLACKTOP SOLUTION 6772
 DOB: 1/21/2016 - AHA# 43696672
 Sire: KJ 968R POLLED SOLUTION 668ZET
 BW 1.1 WW 66 YW 107 M 26 REA .66 MRB .14



BLACKTOP CATAPULT 6790 ET
 DOB: 2/7/2016 • Reg. pending
 Full ET brother to 728
 Sire: CRR 719 CATAPULT 109
 BW 4.9 WW 69 YW 115 M 27 REA .47 MRB -.02



BLACKTOP CATAPULT 6728 ET
 DOB: 1/30/2016 - AHA# 43720570
 Sire: CRR 719 CATAPULT 109
 BW 4.9 WW 69 YW 115 M 27 REA .47 MRB -.02

BLACKTOP FARMS

Steve, Lori, Kelsey & Abby Repenning - 605-999-3259 - 41366 258th St., Mitchell, SD 57301

BISCHOFF'S RAVINE CREEK RANCH

PRODUCTION SALE: MARCH 4TH, 2017 • 1:00PM • HURON, SD



RV CONVICTION 6926

BW	WW	YW	M	SC	REA	MARB	CHB
2.7	53	94	31	0.9	0.80	0.22	\$33



RV RINGO 6724

BW	WW	YW	M	SC	REA	MARB	CHB
4.8	56	109	26	1.1	1.01	0.80	\$33



RV CREEDENCE 6401 ET

BW	WW	YW	M	SC	REA	MARB	CHB
2.7	53	94	31	0.9	0.80	0.22	\$33

SELLING:

50 yearling bulls
10 two year old bulls
25 registered heifers
20 commercial heifers
50 F1 baldy heifers



RV COLLATERAL 6947 ET

BW	WW	YW	M	SC	REA	MARB	CHB
2.7	53	94	31	0.9	0.80	0.22	\$33

FEATURE SIRES:

NJW 78P Twentytwelve 190Z ET • Churchill Sensation 028X
ILR Peace of Mind 394A • GV CMR X161 Times Up A152

Watch & bid online at
www.TheLivestockLink.com

The **Livestock**
Link



20025 399th Ave • Huron, SD

Home: 605.352.5530 email: ravinecr@santel.net



RavineCreekRanch

ravinecreekranch.com

JAMISON HEREFORDS

**SINCE 1944... 73 Years
of Breed Leadership
and Proven Performance!**

**TOTAL PERFORMANCE
PRODUCTION SALE**
FRIDAY **FEBRUARY 24, 2017**
12 NOON CST • AT THE RANCH
200 BULLS
Yearlings, Fall Yearlings & Two Yr. Olds

DVAuction
Broadcasting Real-Time Auctions
www.dvauction.com

JAMISON L1 BROOD COWS

...Backed by generations
of production testing,
linebreeding and building
upon proven cow families!

**THE MATERNAL FOUNDATION
BEHIND EVERY JA BRED BULL!**

JA BRED LINE 1

...Powerful, Balanced, Pigmented, Potent!



HERD BULLS for RANCHERS and BREEDERS!



6303 Sire: DH Domino 239Z
CED 1.2 BW 2.8 WW 52 YW 87 MILK 30 M&G 56
Carcass: REA -.01 MARB .15



6200 Sire: HH Advance 4082B
CED 2.4 BW 2.2 WW 51 YW 86 MILK 31 M&G 56
Carcass: REA .23 MARB .06



6224 Sire: HH Advance 4082B
CED 1.2 BW 2.9 WW 68 YW 114 MILK 28 M&G 62
Carcass: REA .15 MARB .06



609 Sire: HH Advance 3040A
CED 1.9 BW 3.0 WW 49 YW 80 MILK 31 M&G 55
Carcass: REA -.08 MARB .06



6810 Sire: DH Advance 031
CED -1.3 BW 5.1 WW 60 YW 96 MILK 26 M&G 56
Carcass: REA .19 MARB .04



6808 Sire: DH Advance 031
CED 0.1 BW 3.3 WW 62 YW 96 MILK 27 M&G 58
Carcass: REA .18 MARB .04

See catalog & sale bull videos online...
www.jamisonranch.com

GORDON JAMISON & SONS
785/754-3639

2271 County Rd. 74 • QUINTER, KS 67752



UNITED LIVESTOCK BROKERS, INC.
Jay George 605/391-6230 • Lebo, KS



5611 Sire: JA L1 Domino 7640T
CED 1.6 BW 2.0 WW 46 YW 73 MILK 27 M&G 50
Carcass: REA .21 MARB .04



5305 Sire: HH Advance 0085X
CED 0.8 BW 2.9 WW 50 YW 73 MILK 25 M&G 50
Carcass: REA .18 MARB .20

www.jamisonranch.com

THE COWMAN'S BREEDING BULL FACTORY!

- Linebred Line 1
- Trait Balanced
- Range Raised (no creep)
- Volume Selection
- Functional, Efficient Beef Bulls
- Maternal is #1
- Range Country Calving Ease ...a breed leader!
- Carcass Ultrasound

...and, Backed by the Jamison Guarantee!



**AMERICA'S #1 RANGE BULL PROGRAM FROM THE
HEART OF WESTERN KANSAS' HARDGRASS RANCH COUNTRY!**



6525 Sire: HH Advance 0118X
CED 1.7 BW 3.0 WW 52 YW 73 MILK 24 M&G 50
Carcass: REA .19 MARB .02



6212 Sire: HH Advance 4082B
CED 2.5 BW 3.1 WW 57 YW 95 MILK 31 M&G 60
Carcass: REA .34 MARB .04



512 Sire: HH Advance 3040A
CED 1.7 BW 3.4 WW 52 YW 90 MILK 35 M&G 61
Carcass: REA .02 MARB .15



511 Sire: HH Advance 3040A
CED 0.7 BW 3.2 WW 46 YW 76 MILK 28 M&G 51
Carcass: REA .03 MARB .00



5401 Sire: HH Advance 2181Z
CED 2.8 BW 3.2 WW 62 YW 91 MILK 31 M&G 62
Carcass: REA .34 MARB .03



5552 Sire: JA L1 Domino 9800W
CED 2.2 BW 1.9 WW 49 YW 83 MILK 24 M&G 49
Carcass: REA -.03 MARB .14



HEREFORD BREED LEADERSHIP...
A Battery of Total Trait, "Herd Builder" Sires!



HH ADVANCE 4082B
Powerful, Complete, Curve-Bender, Beef Bull!



DH ADVANCE 031
Optimum Trait Balance ...Red Meated, Red Pigment ...Efficient, Problem-Free Dgtrs.



CL1 DOMINO 386
Elite Total Performance ...CE, Maternal, Carcass!



HH ADVANCE 3040A
Complete, Moderate, Hi-Maternal, Cowman's Bull!



HH ADVANCE 2181Z
Potent Performance, Powerful Record, Landmark Maternal Pedigree!

For 4 generations, Herefords have been synonymous with the Carmichael name

Genetics proven by our loyal customers

Whether you sell at the local barn, in the country, on video, or on the rail, Carmichael Hereford genetics have proven to top the market time and time again by our loyal customers.

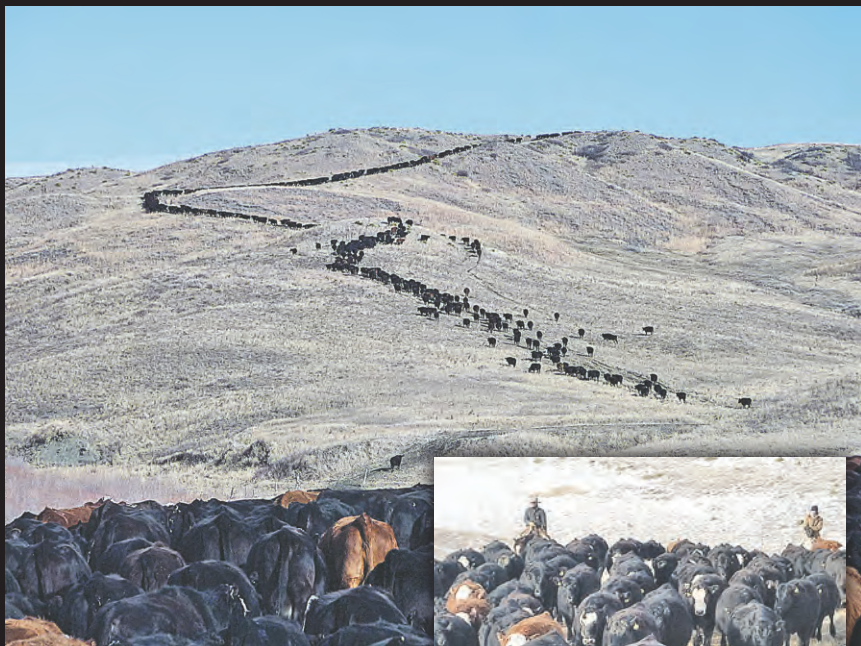

Mortenson Cattle Co., Hayes, SD.
Customers for 15+ years.



Hermann Ranch, Lemmon, SD
Marketing and feeding out top Hereford and baldy steers and replacement heifers. Steers have had excellent carcass results.



Tenold Ranch, Reva, SD.
Customers for 15+ years.
Sell market topping females annually.



Weishaar Ranch, Lemmon, SD.
Customers for 20+ years. Sell market topping replacements first Wednesday in February (annually).

Sam Weishaar and his Carmichael-sired steer at show last summer.



Davis Ranch, Belle Fourche, SD.
Customers for 15+ years. Replacement heifers top the market every Nov. at St. Onge Livestock.



Genetics proven by our loyal customers



Orwick Ranch, Newell, SD.
Marketing top Hereford steers annually.



Beer Ranch, Isabel, SD.
Consistently sells at the top of the market every third Monday in October.

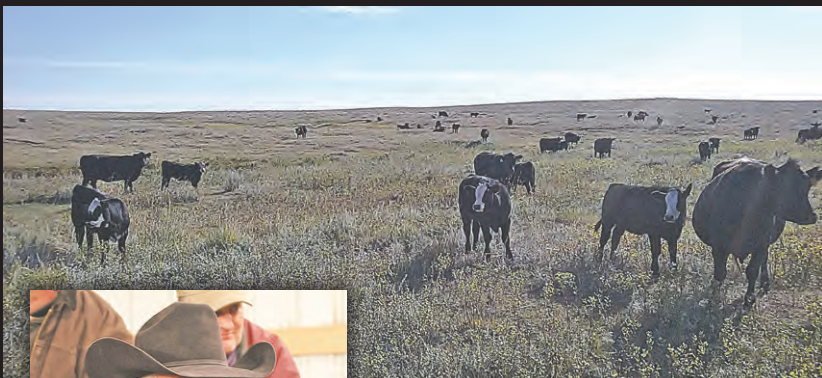

Mahe Ranch, Isabel, SD.
Loyal customer sells market topping replacement heifers & first cross baldy heifers and steers - sells annually on the 3rd Monday of Oct. at Faith Livestock.

Norman Ranch,
Hayes, SD.
20+ year customers.
"Our ranch is located
on the Cheyenne River
Bluffs, so we need bulls
that can cover rough
country. Carmichael
Bulls get the job done
and won't run you out of
the corral! I do business
with people I know and
trust and that is why we
do business with the
Carmichaels! - Mitch
Norman



Norman Ranch has
been a loyal customer
for 20+ years!

Two of the yearling bulls selling • February 18 at the ranch



Lot 17

Lot 17 — KC L1 DOMINO 16082
4/2/16 by HH Advance 1013Y ET • BW 84 • WW 657
BW 3.6 WW 48 YW 79 Milk 28 M&G 52



Lot 6

Lot 6 — KC L1 DOMINO 16040
3/26/16 by HH Advance 1013Y ET • BW 78 • WW 669
BW 1.9 WW 48 YW 73 Milk 21 M&G 45

*Carmichael Herefords where cowmen and
women meet every 3rd Saturday in February*

48th Annual Proven Genetics Sale
Sat., February 18, 2017
at the ranch • Meadow, SD

20 bull calves • 55 coming 2's • 1 saddle horse

Carmichael Herefords

14111 SD Hwy 73, Meadow, SD 57644

Keith Carmichael
Home: (605) 788-2962
Cell: (605) 490-7659

Bryan Carmichael
Home: (605) 788-2831
Cell: (605) 490-8685

www.carmichaelherefords.com Find us on Facebook



Fort Keogh

Livestock and Range Research Laboratory

12 Line 1 Herd Sires and 28 coming 2-year old bulls



Historically proven. Research driven.

Saturday, March 11, 2017
Miles City Livestock Commission, Miles City, MT
Lunch at 12:00pm, Sale at 1:00pm

Fort Keogh Livestock and Range Research Laboratory

El Hamidi Hay	Mike Woods	Lindsey Cook	Brad Eik	Justin Kiel
Line 1 Steward	Herdsmen	Records	Asst. Superintendent	Feedlot

243 Fort Keogh Road, Miles City, MT 59301 406-874-8200

Starmak Cattle Co.

ANNUAL PRODUCTION SALE

with consignments from Walsh Farms

March 17, 2017 @ 11 am

SIOUX FALLS REGIONAL LIVESTOCK

This sale will be broadcast live on the internet.

DVAuction
Broadcasting Real-Time Auctions

Worthing, South Dakota

Selling: 50 HEREFORD & ANGUS BULLS
along with a select group of open females



Starmak Cattle Co. For more information --

MATT & ERIN KNOCK
46548 271ST ST.
TEA, SD 57064

MATT KNOCK - 605.360.5456
TOM WALSH - 320.760.2607
ALEX COSGRAY - 765.490.6286



WWW.STARMAKCATTLE.COM



HOFFMAN RANCH ANNUAL BULL SALE

FEBRUARY 17, 2017 | 1:00 P.M. CST

THE D F O R D , N E B R A S K A

155 YEARLING BULLS | 90 COMING 2-YEAR OLD BULLS

LARGE GROUPS OF COMMERCIAL FEMALES SELL THE DAY PRIOR TO THE BULL SALE

1/5

HOFFMAN
R·A·N·C·H

modern, stout, functional

HOFFMANRANCH.COM

WATCH AND BID LIVE ON RURAL TV DISH CHANNEL 232

Daughters



Pictured: Lot 15 H FHF 9116 Rita 11D ET from our 2016 Female Sale.

FHF 408 RITA 2IW

The donor to revolutionize the Hereford breed. Never before have we found a cow that combines phenotype, pedigree, data, carcass and udder quality with one unstoppable level of production. Daughters highlighted our 2016 fall female sale. Eight daughters grossed \$228,000 for an average of \$28,500.

Donors



HH MISS ADVANCE 7037T

Sons sell by 7037T and HH Advance 4075B ET. They are deep, massive and easy keeping. If you want straight Line One bulls with more IMF, these are for you!

Donors



KCF MISS REVOLUTION X328 ET

X328 is a full sister (flush mate) to KCF Bennett Encore Z311. Her 4075 son is smooth polled and fully pigmented with tons of length, weight and power.

Offering

HEREFORD
ANGUS
SIMANGUS



H FHF ADVANCE 628 ET

#43720817 | HORNED

HH ADVANCE 4075B ET X FHF 408 RITA 2IW						
BW	WW	YW	MLK	REA	MARB	CHB
2.9	56	96	26	0.50	0.42	33



H FHF ADVANCE 624 ET

#43725904 | POLLED

HH ADVANCE 4075B ET X FHF 408 RITA 2IW						
BW	WW	YW	MLK	REA	MARB	CHB
34	59	98	27	0.52	0.35	34



H FHF KEYSTONE 6024 ET

#43720810 | POLLED

PYRAMID 16W 110T 9116 X FHF 408 RITA 2IW						
BW	WW	YW	MLK	REA	MARB	CHB
1.7	53	80	26	0.56	0.09	25



H FHF KEYSTONE 6026 ET

#43720811 | POLLED

PYRAMID 16W 110T 9116 X FHF 408 RITA 2IW						
BW	WW	YW	MLK	REA	MARB	CHB
2.9	55	89	28	0.55	0.13	27



H ADVANCE 6147 ET

#43683435 | HORNED

HH ADVANCE 4075B ET X HH MISS ADVANCE 7037T						
BW	WW	YW	MLK	REA	MARB	CHB
3.7	51	79	27	0.40	0.37	31



H ADVANCE 6095 ET

#43683420 | HORNED

HH ADVANCE 4075B ET X HH MISS ADVANCE 7037T						
BW	WW	YW	MLK	REA	MARB	CHB
3.4	50	80	27	0.34	0.38	30



ILR H 636 ET

#43691752 | POLLED

HH ADVANCE 4075B ET X KCF MISS REVOLUTION X328 ET						
BW	WW	YW	MLK	REA	MARB	CHB
3.4	59	92	25	0.43	0.34	33



ILR H 601 ET

#43691738 | HORNED

HH ADVANCE 4075B ET X H MS 5139 ADVANCE 4007 ET						
BW	WW	YW	MLK	REA	MARB	CHB
1.9	54	80	30	0.38	0.26	30

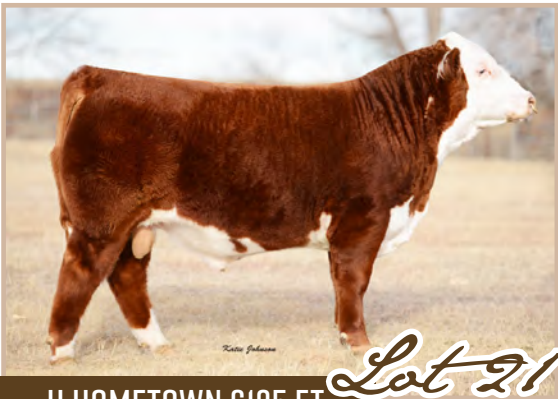

H HOMETOWN 6125 ET *Lot 21*
#43696427 | POLLED
NJW 73S W18 HOMETOWN 10Y ET X HH MISS ADVANCE 8064U ET

BW	WW	YW	MLK	REA	MARB	CHB
3.1	52	86	39	0.61	-0.06	24



H FULL THROTTLE 6202 ET *Lot 44*
#43697692 | POLLED
H/TSR/CHEZ/FULL THROTTLE X GRR 109 KELLY 303

BW	WW	YW	MLK	REA	MARB	CHB
3.6	67	105	27	0.71	0.02	31



HH MISS ADVANCE 5139R
4007 was our high selling female in our 2014 sale for \$180,000 to Iron Lake. She is in a league of her own due to true depth of body and shape. She is out of the famed 5139 cow that has produced over 1 million in progeny.



H ADVANCE 6162 *Lot 13*
#43683441 | HORNED
HH ADVANCE 4075B ET X H A/S OAKLEY 1202 ET

BW	WW	YW	MLK	REA	MARB	CHB
6.9	73	118	35	0.55	0.25	37



H BK MILES 685 *Lot 59*
#43748116 | POLLED
G KRC 1008X MILES 4288 ET X BK H YAHTZEE 1088

BW	WW	YW	MLK	REA	MARB	CHB
4.4	53	86	33	0.62	-0.04	27



GRR 109 KELLY 303
Definitely one of the true power donors of our program and the breed. Three full sisters averaged \$30,000 in our fall female sale. This cow will be the corner of the Williams Hilltop/Hoffman partnership.



H DOMINO 5614 ET *Lot 70*
#43683430 | HORNED
H LI DOMINO 3053 ET X H JT DELHAWK ANNSLEY 2140 ET

BW	WW	YW	MLK	REA	MARB	CHB
5.1	63	101	27	0.85	-0.04	29



H HOMETOWN 5369 ET *Lot 67*
#43638321 | HORNED
NJW 73S W18 HOMETOWN 10Y ET X CL I DOMINETTE 1169Y IET

BW	WW	YW	MLK	REA	MARB	CHB
1.3	59	97	39	0.44	0.38	33



HH MISS ADVANCE 8064U ET
This 10Y son is deep, massive and correct. 8064 is a huge topped, easy fleshing female with extra pigment and style. She is a full sister to 365N who is the dam of 8050 and 6155 who sold for \$95,000.



HOFFMAN DEMAND 5308 *Lot 157*
#18275841 | ANGUS
TEX DEMAND 279I X BOYD EMBLYNETTE 3610

BW	WW	YW	MLK	MARB	REA	SW	SB
-1.2	59	103	28	0.81	0.97	70.96	133.22



HOF HAMMER 5363C *Lot 225*
#3091360 | SIMANGUS
MR TR HAMMER 308A ET X SITZ BARBARAMERE NELL X2

BW	WW	YW	MLK	REA	MARB	API	TI
1.7	74	122	17	0.58	0.5	124.7	78.4

WATCH AND BID LIVE ON



RURAL TV DISH CHANNEL 232

LiveAuctions.TV

GD
CATTLE IN DEMAND

OFFICE: 308.645.2279
JASON: 530.604.5096 | DENNY: 406.425.0859

Beeson...

(continued from page 1)

outside Enid, about 15 miles from the tract he had wanted.)

In high school, Jack was active in the strong Garber FFA chapter that in 1944 was just the second chapter in the U.S. to get the prestigious Gold Medal. Jack notes that their main competition was the chapter in Chickasaw, whose instructor at the time was Andy Duffle (who went on to serve as youth director at the American Hereford Association).

As he grew up, Jack became interested in showing cattle. After high school, he went to work building concrete elevators and also worked for Honey Creek Ranch, a horned Hereford operation in Oklahoma. In the winter of 1950, he quit and went to Fort Worth to help show cattle for Jesse and Don Riffel, whom he had met at the American Royal.

It was at that stock show where he had the first encounter that would chart the direction of his life's course – he met Leland Herman of Hervale Farms. "Leland had the two best Polled Hereford heifers I'd ever seen," Jack recalls. "They both won their class at the National." Wanting to work with show cattle, he approached Leland about coming to work for him in the spring, then went back to work for the elevator construction company until he heard from him.

The summons nearly didn't come – Leland had lost his address. Fortunately, he remembered what county Jack was from and tracked him down through the county agent, whose daughter had stalled next to him at the International Livestock Exposition in Chicago.

At the urging of his construction boss, Jack quit that job and headed to Nebraska. After only four months on the job, he was drafted. After serving two years in the military, Jack returned to Hervale Farms to resume his position.

The second oldest of 13 children, Bev was born in Beaver Creek, MN, located 5 miles from South Dakota and 6½ miles from Iowa. Her father worked for a man who put draft horse studs on wild horses from Montana. Every winter, her father would break 200 horses and make them into teams to sell in the spring.

In 1936, her dad went to South Dakota and for \$26 bought all the machinery he needed to start farming, then moved the family to her grandfather's farm in northwest Iowa, where they stayed until 1943. Bev started school in Iowa, but graduated from Beaver Creek. School was a mile and a half walk, until she was 15 and got permission from the authorities to drive her and her siblings to school in a Model A.

It was during her youth that Bev developed a love for horses and started riding and breaking them. Selling them was another matter, because she held

the opinion that "they're all my friends." The first horse she bought was a Quarter Horse/Thoroughbred cross from Montana that did fine on trail rides as long as it was in the lead.

After high school, she stayed home and helped on the farm. After a year of college, she taught at a country school near Tripp, SD – eight grades, with one student in each grade. It was soon determined that she had more of an aptitude for mechanics than elementary education.

Bev's father raised Milking Short-horn cross cattle, then purebred Short-horns. Most of their herd bulls came from Canada. One of their bulls, from Leveldale Farms in Illinois, was champion at the International. But it was a

shorter-legged bull from Fair Acres in Minnesota that was the real type-changer, getting the herd's frame size down to the moderate level that was more acceptable at the time.

When the Beesons married, Bev had

the dream of moving out west, buying land and starting a ranch, but Jack didn't want to. By that time, he had already started his own Polled Hereford herd with some heifers from Hervale.

(continued on page 24)



Herd bull, Anchor 37B, with some of the JB Ranch cows. Photos by Mike Simpson

BACK TO BASICS SALE

Your F1 Source

March 20, 2017 at Rockham, S.D.

Sale in conjunction with Baxter Angus

SELLING:

20 2-year-old Hereford bulls • 20 yearling Hereford bulls • 5 bred registered Hereford heifers
30 bred commercial Hereford heifers • 20 bred baldie heifers • 50 Angus yearling bulls
50 Angus yearling heifers • A select group of black Hereford bulls

All the bred heifers are bred AI to Special Focus



TH 702T 17Y
Lambeau 158A
Several sons sell



TH 43P 719T
Victor 467Y ET
Several sons sell



JDH 26U
Zeus 15Z ET
Several sons sell



Bond
755T, 89T and full sib to Revolution's
dam comprise this pedigree



ECR Bar John
5009
New Herd Sire



Churchill
Red Bull 200Z
AI Sire

Wagner
HEREFORDS

Request a catalog at
www.wagnerherefords.com

Livestock
Watch and bid at: www.TheLivestockLink.com

Wagner Herefords
Reese and Elly Jo Wagner
39365 182nd St.
Redfield, SD 57469
605-596-4370
Reese 605-450-1085
Elly Jo 605-450-9790
info@wagnerherefords.com

BAXTER
ANGUS FARM

Mark Baxter
605-472-3253 • 605-450-0206
16984 368th Ave.
Rockham, SD
baxterangus@nrctv.com



**POLLED
HEREFORDS**

44th ANNUAL PRODUCTION SALE

**TUESDAY, MARCH 7, 2017
1:00 P.M. CST**

**AT THE RANCH LOCATED EIGHT MILES NORTH AND
ONE MILE WEST OF GUIDE ROCK, NEBRASKA**

4 Yearling Herd Bull Prospects

36 Powerful Beef Business 2yr olds. These bulls are bred for calving ease, growth, and carcass merit. They run on grass and are tough enough to breed lots of cows.

40 Bred Heifers. 25 are safe in calf to Kickstart, Solution and KJ Vincent for March calves.

S&S STUD 28C (P43612090)



• Sired by Churchill Stud and out of a top Revolution daughter.

BW EPD	WW EPD	YW EPD	MM EPD	M&G EPD	FAT EPD	REA EPD	MARB EPD
3.1	64	112	20	53	0.053	0.69	0.09

S&S STUD 22D (P43711207)



• Sired by Churchill Stud 3134A. His dam is one of our best producing cows. He's a real cowman's bull.

BW EPD	WW EPD	YW EPD	MM EPD	M&G EPD	FAT EPD	REA EPD	MARB EPD
4.2	64	102	21	53	0.060	0.61	0.09

SCHUTTE & SONS

Ron and Nancy Schutte

1417 Road 2100,

Guide Rock, NE 68942

Phone: (402) 756-3462

Cell Phone: (402) 746-4378

E-mail: rnschutte@gtmc.net

DVAuction

Broadcasting Real-Time Auctions

This sale will be broadcast live on the internet

www.dvauction.com

Real time bidding & proxy bidding available

S&S MISS REAL 260C (P43612143)



• Bred AI to Churchill Kickstart on Jun 9, 2016. She is sired by SHF Yankee R117 Y52 ET'

BW EPD	WW EPD	YW EPD	MM EPD	M&G EPD	FAT EPD	REA EPD	MARB EPD
4.4	54	93	24	51	-0.027	0.70	0.08

**VIEW OUR CATALOG AT:
WWW.SCHUTTEANDSONS.NET**

Thorstenson HEREFORD RANCH

Production Sale

Saturday, April 8, 2017

1:00 (CDT) • At the Ranch • Selby, South Dakota

Selling **65 Bulls** Hereford & Angus
Plus 20 Registered Hereford Heifers



BW -1.4
WW 47
YW 86
M 35
MG 59
SC 1.2
REA .57
MRB .37

PYRAMID 3027 DOMINO 1109 reg# 43185506



BW 0.6
WW 54
YW 98
M 35
MG 62
SC 1.9
REA .34
MRB .23

PYRAMID HOMEGROWN 4151 reg# P43494432



BW 4.5
WW 70
YW 111
M 30
MG 64
SC 1.1
REA .80
MRB .08

NJW 37U 100W TRUST 113Z reg# P43311890

OTHER SIRES:

NJW 47X 8Y HOMEGROWN 51A reg# P43385169

BAR JZ AUDACIOUS 294A reg# P43381464

DVAuction

Bill & Darin Thorstenson Bill - H: 605.649.7940 C: 605.845.6108
wpthorstenson@venturecomm.net
Darin - H: 605.649.1972 C: 605.321.6416

Videos & catalog on our website

www.thorstensonherefordranch.com

Beeson...

(continued from page 22)

The circumstances of that acquisition were the start of what Jack terms a "most unusual relationship" with Leland that lasted 27 years. A terrible snow storm had hit the area on the day of Hervale's sale, so several heifers weren't sold. Leland offered them to Jack, saying "you can work them out if you want to stay."

From then on, the JB cattle were run with and managed just like the Hervale herd and even the subsequent show strings had animals from both operations. The Hervale cow herd numbered approximately 150, with the Beesons owning an additional 25. When Bev came on board, she worked alongside Jack and also handled all the A.I. work for the farm.

"We have a lot of fond memories showing cattle," Jack and Bev state. One of their favorites is exhibiting the 1965 National champion female, Diamond Lil, in Springfield, IL.

The following year, Bev was named Polled Hereford Herdsman of the Year, the first woman of any breed to be so honored. The ceremony was held in Oklahoma City at the Cowboy Hall of Fame. Jack's folks lived there and accompanied them to the banquet — the occasion complicated Bev's normal show wardrobe, because, "I had to take a dress." She wasn't expecting to win and had kicked off her high heels, so when her name was announced, she suddenly disappeared under the table looking for her shoes while everyone wondered what had happened to her!

Bev was somewhat of a pioneer for women in the cattle show community.

She recalls that when they showed at the first World Hereford Conference in Des Moines in 1960 there were no shower facilities for women on the Iowa State Fairgrounds, so she had to go to the sheep barn to clean up.

Bev has also been National Poll-ette of the year and they received the 2000 Pioneer Award from the Nebraska Polled Hereford Association. Jack and Bev were also the South Dakota Hereford Association honorees at the 2008 Black Hills Stock Show.

But of all their achievements, having and raising their son, Jock, is their proudest accomplishment. Back in 1966, when Bev's hearing started to fail, she had a complete physical at Rochester. When she asked the doctors why she had never become pregnant, they told her that issues with her reproductive organs would make it impossible to ever conceive and advised her and Jack to look into adoption. They never did and in 1974 Jock was born, a testament, Bev says, to the power of prayer.

It's no wonder that he would grow up to be involved with cattle — when he was just a baby, he was strapped to his mother in a carrier as she led a bull through the National sale. In the 1990s, Jock was on the National Junior board, serving as vice president and then ex-officio; won the junior speech contest in Tulsa and the senior speech competition in Kansas City. He also won both junior and senior showmanship during his career, then emceed the showmanship contest in Wisconsin.

Jock attended Northeast Nebraska Community College for two years, then went to the University of Wyoming at Laramie, where he met his wife, Brenda (who has a good eye for cattle, according to her in-laws).

They now ranch near Crawford, NE, where they are developing a black Simmental herd.

The Beesons stayed with Hervale Farms until 1978, when they moved their cattle to their place not far away. Jock was about to start school and they decided they needed to be on their own. They started with about 25 registered cows and 40 commercial cows.

A tornado that came through in October 2013 took out many of the trees that Bev had so painstakingly planted and tended since they first bought their home place in the mid-1970s. The house, where they took shelter in the basement during the storm, suffered some structural damage but remained intact.

The strong work ethic cultivated in their youth — Bev was out fixing fence the morning of their wedding — remains to this day. They do all the work with their 45-cow herd themselves,

(cont. on page 28)



"I was so honored. Men and women weren't really considered equals in those days," Bev says of her 1966 Polled Herdsman of the Year award. "So for all the guys in the barn to think I was the one that deserved that award, it meant a lot to me. It still does."

Your leading source for performance cattle with show ring appeal

COLYER HEREFORDS

37th Annual Production Sale

Monday

FEBRUARY 27, 2017

at the ranch ~ BRUNEAU, IDAHO

LiveAuctionsTV

LIVE INTERNET BIDDING FOR
MORE INFORMATION VISIT
WWW.LIVEAUCTIONS.TV

Special Attraction: Selling the right to flush your pick of our entire first calf heifers. Numerous daughters of Miles McKee, Stockman, 88X, Trust, Hometown 10Y will be available to flush to the bull of your choice!

Sale catalog available on our website www.hereford.com



LOT 12 • C-105Y CATAPULT 6046

BW 1.2 WW 66 YW 99 MILK 39 IMF -0.03 REA 0.45
Top herd bull prospect by the popular Catapult and one of the top young donor cows. We could write a book on all positives this bull has going for him. Birthweight 80 pounds combined with the 2nd heaviest weaning calves and a WWR of 123. All females on the bottom side have been donors for us. Top 10% Calving Ease, YEPD and \$CHB, top 15% BEPD, top 2% WEPD and top 1% Milk.



LOT 58 • C-1311-5280-LAD-6128-ET

BW 2.7 WW 57 YW 83 MILK 34 IMF 0.08 REA 0.48
This one has been a favorite all summer and as time goes on he keeps getting even better. He will be a member of our pen of 3 bulls in Denver. He is striking in his look with dark color and short marking but what is most impressive about this one is his structure. This bull will see heavy use this spring in our program.



LOT 75 • C-1311-5280-LAD-6167-ET

BW 2.7 WW 57 YW 83 MILK 34 IMF 0.08 REA 0.48
This is a definite pen bull for Denver. One of the stoutest, highest performing and muscular bulls in this flush of herd building sires. He is sound structured with great feet and legs and extra bone and power.

• Free Delivery to Central Points •

— News Flash — 2017 National Champion Polled Bull



LOT 29 • C-1311-5280-LAD-6077-ET

BW 2.7 WW 57 YW 83 MILK 34 IMF 0.08 REA 0.48
These kind of herd bulls are rare and they don't come along often. We feel that lot 29 is a herd changing sire that we will use in our program. He is smooth, correct and hard to fault. Extremely tight sheath, lots of forerib and rear body depth in a powerful muscular package. Terms to be announced sale day.



LOT 68 • C-1008X-88X-PAYDAY-6152-ET

BW 3.0 WW 56 YW 85 MILK 37 IMF 0.12 REA 0.44
A bull to build a cowherd from and a full brother to some of the greatest females produced here recently. He is a full brother to Eye Candy, Cotton Candy and Candy Cane. Top 20% WEPD, top 35% YEPD, Marbling and Baldy Index. Top 1% Milk, top 30% \$CEZ and top 10% \$CHB.



LOT 76 • C-1008X-REGAL-6170

BW 4.3 WW 64 YW 101 MILK 29 IMF 0.07 REA 0.65
Polled herd sire prospect and one of the massive and performance oriented bulls in the entire offering. Top 3% for WEPD, Top 10% for YEPD, Milk and Ribeye and top 5% for \$CHB. He is the natural raised son of 1008X that is dam of 2 National Champion females.

254 HEAD SELL!

142 HEREFORD BULLS

78 ANGUS BULLS

INCLUDES TWO YEAR OLDS, JUNIOR AND SENIOR BULLS

Complete performance data including EPDs, Scrotal Measurement, Ultrasound and Carcass Data

20 Hereford Heifers



LOT 54 • C-1311-5280-LAD-6121-ET

BW 2.7 WW 57 YW 83 MILK 34 IMF 0.08 REA 0.48
This brother has been one of the favorites all along and will be a member of our pen of 3 bulls in Denver. He is enjoyable to look at with extra extension through his front end. Not many can match his muscle shape especially his upper hip and width of pins.

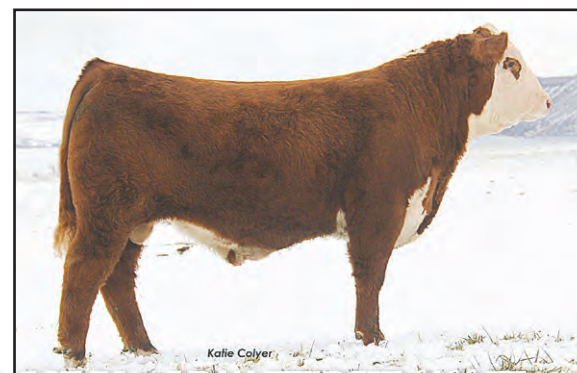

LOT 74 • C-R111-WILDCAT-6166-ET

BW 4.2 WW 57 YW 98 MILK 26 IMF 0.24 REA 0.52
This is one of the more anticipated well thought of matings in the sale. All of them are long bodied, straight lined and have extra color and pigment. This is the first crop of "Wildcat" calves and this flush by the proven "R111" donor will be a popular choice.



LOT 96 • C-CURRENCY-NOTE-6251-ET

BW 3.4 WW 60 YW 91 MILK 28 IMF -0.05 REA 0.68
Here is a herd bull prospect that has as much style and balance as any in the sale. He is a full brother to the Foundation heifer that brought \$120,000 in Denver and is a role model female at GKB. Top 10% for WEPD, top 20% YEPD, top 15% Milk, top 5% Ribeye and top 35% \$CHB.



31058 Colyer Road • Bruneau, ID 83604

Guy, Sherry & Katie Colyer (208) 845-2313 • Guy's cell (208) 599-0340

guy@hereford.com • sherry@hereford.com

Kyle & Bobby Jean Colyer (208) 845-2098 • Kyle's cell (208) 250-3924

Ray and Bonnie Colyer (208) 845-2312

www.hereford.com

HARRELL

**COMMERCIAL
BEEF INDUSTRY DRIVEN!**
...SETTING HEREFORD PERFORMANCE STANDARDS!

**Performance Cattle
from the High Country
of Eastern Oregon**



**A Total Program from
Cowherd to Carcass!**

SALE FEATURE...
50 H5 REPLACEMENT HEIFERS!
...Class, Quality, Genetics, Phenotype!

**The Western Ranchers' & Breeders'
Herdsire Source!**

The Northwest's #1 Maternal Cowherd!

38th ANNUAL SALE
MONDAY MARCH 6, 2017
AT THE RANCH

150 POWERFUL BULLS
Yearlings & Two Yr. Olds
50 H5 REPLACEMENT HEIFERS
10 H5 FALL BRED HEIFERS
1st Class Herd Builders
20 H5 COMM'L HEIFERS
Top Quality ...HHR Registered Cowherd
20 QUARTER HORSES
Harrell-Mackenzie Performance-Bred
Ranch & Arena Prospects

**THE WESTERN
GENETICS BULL EVENT**
Historic Baker City, Oregon

3 BIG DAYS!

Performance Horse Preview, Mar. 5
Harrell Herefords &
Harrell-Mackenzie Horses, Mar. 6
Thomas Angus Sale, Mar. 7

350 Bulls • 155 Females
1st Class Quarter Horses

LiveAuctions.TV



HARRELL
HEREFORD RANCH

Bob, Jr. 541/523-4322 • Don Schafer 541/403-0008
Ranch 541/523-4401
42590 Salmon Creek Rd. • Baker City, OR 97814



UNITED LIVESTOCK BROKERS, INC.
Jay George 605/391-6230 • Lebo, Kansas

6243
Sire: GB L1 Domino 177R
BW 3.2 WW 62 YW 103
MILK 22 M&G 53
REA .25 MARB .28



6347
Sire: HH Advance 2012Z
BW 3.7 WW 55 YW 93
MILK 34 M&G 61
REA .26 MARB .25



6283
Sire: NJW 73S W18
Hometown 10Y
BW 1.6 WW 51 YW 84
MILK 31 M&G 57
REA .40 MARB .28



656
Sire: H5 0011 Advance 3114
BW 2.3 WW 58 YW 87
MILK 31 M&G 59
REA .27 MARB .23



6103 Sire — HH 0011 Advance 3114
CED 3.5 BW 3.3 WW 64 YW 97 MILK 30 M&G 62
CARCASS: REA .29 MARB .27



DAM...
H5 Ms 408 Domet 211
• Harland x H5 501 Domino
001 • 3 clvs./ WR 110



6194 Sire — NJW 73S W18 Hometown 10Y
CED 3.7 BW 1.3 WW 55 YW 89 MILK 32 M&G 60
CARCASS: REA .30 MARB .22



DAM...
H5 Ms 7056 Advance 1281
• HH Advance 7056T dgr.
• 4 clvs./ WR 104

Real Performance ...Real Beef Cattle ...Building Cowherds ...More Grid Value!

H5 HEREFORD BULLS

GENETICALLY DESIGNED and PROVEN to ADVANCE AMERICA'S BLACK COWHERD!

- **More Bull Power per \$\$ Invested**
More breeding capacity and durability!
- **Black Baldie Cow Advantage**
...Maximum efficiency, longevity, conception!
- **Black Baldie Feedlot Return**
...Lower cost of gain ...Added grid options and value!

The Heterosis Bonus from the Whiteface Brand!



HARRELL BRED HEREFORD SIRES... Industry Tested & Proven! Powerful, Objective, Complete ...the Optimal Cross on Your Black Cows!
MORE REAL BREEDING BULL VALUE!



6178 Sire — H5 0011 Advance 3114
CED 2.4 BW 4.9 WW 59 YW 87 MILK 29 M&G 59
CARCASS: REA .27 MARB .18
DAM ...H5 408 Domino 8252 dgtr. • 3 clvs./ WR 106



6233 Sire — GB L1 Domino 177R
CED 4.0 BW 3.1 WW 64 YW 100 MILK 32 M&G 63
CARCASS: REA .16 MARB .23
DAM ...H5 Ms 408 Domet 915, "DOD" pict'd below



6247 Sire — HH 4055 Advance 1147
CED 3.8 BW 2.2 WW 57 YW 90 MILK 35 M&G 63
CARCASS: REA .21 MARB .25



648 Sire — H5 1147 Advance 432
CED 3.2 BW 3.1 WW 64 YW 98 MILK 32 M&G 64
CARCASS: REA .33 MARB .21



6148 Sire — GB L1 Domino 177R
CED 4.1 BW 2.5 WW 61 YW 95 MILK 31 M&G 62
CARCASS: REA .15 MARB .27



DAM...
H5 Ms 408 Domet 844
"Dam of Dist." Herd Bull producer
Harland x CL1 Domino 9126J, OXH
Mark Domino 8020 • 6 clvs./ WR 108
• Dam, herds bulls H5 9075 Advance
2239 (Mmak, ND), H5 994 Domino
3249 (Stangle, NE)



DAM...
H5 Ms 994 Domet 479
CL1 Domino 994W x Harland
• 1 calf/ WR 116

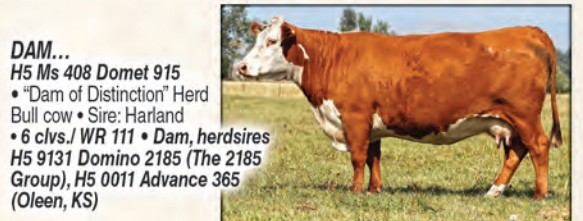

DAM...
H5 Ms 408 Domet 915
• "Dam of Distinction" Herd
Bull cow • Sire: Harland
• 6 clvs./ WR 111 • Dam, herdsires
H5 9131 Domino 2185 (The 2185
Group), H5 0011 Advance 365
(Oleen, KS)



6320 Sire — H5 994 Domino 3140
CED 2.0 BW 4.6 WW 64 YW 101 MILK 35 M&G 67
CARCASS: REA .31 MARB .15



6212 Sire — H5 9131 Domino 2185
CED 4.6 BW 2.2 WW 61 YW 96 MILK 37 M&G 68
CARCASS: REA .36 MARB .24



6112 Sire — H5 9131 Domino 2185
CED 5.5 BW 0.9 WW 56 YW 92 MILK 29 M&G 57
CARCASS: REA .27 MARB .11
DAM ...H5 408 Domino 8252 dgtr. • 4 clvs./ WR 101



DAM...
H5 Ms 9075 Advance
2215 • HH Advance
9075W x CL1 Domino
246M • Dgtr., "DOD"
herd bull producer H5
Ms 246 Domet 624
• 2 clvs./ WR 112



DAM...
H5 Ms 767 Advance 231
"Dam of Distinction" Herd
Bull cow • HH Advance
767G dgtr.
• 6 clvs./ WR 115 • Dam,
herdsires for HHR, Lee
Livestock (NV), Spade
(KS)

H5

www.harrellherefordranch.com
541/523-4322

INVEST IN HARRELL PERFORMANCE-BRED BULLS!

(continued from page 24)

except for the rare times when they're away overnight and hire someone to do the chores.

Currently billed as "the home of the Braxtons," much of today's herd carries the breeding of the Anchor Polled Herefords herd from Vaughn, MT. Senior herd sire Anchor Braxton has been especially good to them. "We haven't

followed any fads," they say, "but just try to raise good bulls that work for commercial people." They sell 20-30 bulls a year, mostly in Nebraska by private treaty. JB Ranch was a fixture at the Cornhusker Classic Sale for that event's first 25 years.

The Beesons are strong proponents of polled genetics, noting that every animal they've had DNA tested has

come out homozygous polled. "I don't see any reason to use a horned bull," Jack says. They definitely like short-marked cattle and the calf crops reflect that.

With the herd being their main focus, it's not surprising that their hobbies are mostly livestock related. Bev has done a lot of leather tooling

and over the years made 33 banners for queens. She still has her horse and loves to ride for pleasure as well as for rounding up cows.

In keeping with

his gregarious nature, Jack enjoys going to see cattle people. They both like a good rodeo and especially enjoyed going to the Calgary Stampede when they were there for the World Hereford Conference.

They're also active in their commu-



Bev on one of her favorite horses, Honey. "Smart horse and works her heart out," says Bev. "This gal was a stayer."



Beesons sell 20-30 bulls a year by private treaty.

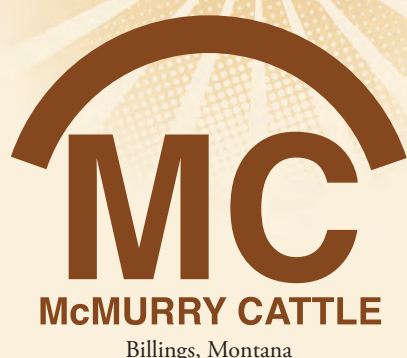

MC Ranger 9615

Hereford's Leading Sire of Tenderness



PRIVATE TREATY YEARLING POLLED HEREFORD BULLS FOR SALE

SIRES OF PRIVATE TREATY BULLS IN DEVELOPMENT:

CHURCHILL RED BULL 200Z
KCF BENNETT REVOLUTION X51
ANCHOR 11X
CHURCHILL SENSATION 028X
SQUARE- D MR BEEF 465A
NJW 144Y 22Z BIG MAX 56B
NJW 51U 156T BRICK 110A
MC NORTHERN LIGHT 70X 1489 ET

SIRES OF MIDLAND BULLS:

CRR CATAPULT 109
C&L CT FEDERAL 485T 6Y

OUT OF COWS
LIKE THIS:
SQUARE-D
JAEDEN 257 P

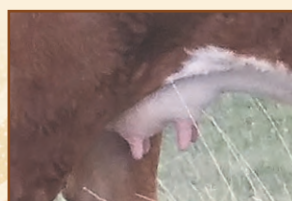

We strive for excellent
udder quality.

- ▶ A DRYLAND FORAGE BASED BEEF PROGRAM
- ▶ 2016 MIDLAND BULL TEST WINNER
- ▶ AFFORDABLE BULLS
- ▶ BALANCED TRAIT GENETICS
- ▶ WE DELIVER

MCMURRY CATTLE, BILLINGS, MT

Fred and Doreen McMurry
contact us: 406-254-1247 (home) - 406-697-4040 (Fred's cell)
mcmurrywattle@gmail.com

See us on the web: mcmurrywattle.com

VIDEOS WILL BE POSTED WHEN AVAILABLE. Registration and EPD details are currently available.

nity. As members of First Presbyterian Church in Wayne, they have both been deacons and elders and serve as lecturers during church services. Jack and Bev have also been involved in Farm Bureau and were 4-H leaders for many years. They've always enjoyed working with young people and count as one of their special success stories a friend of Jack's whom they mentored during his school years. The young man achieved their mutual goal of showing his own heifer at the Junior National.

Like most people who have spent a lifetime in the cattle business, the Beesons have forged relationships with many cattle people over the years. Special friends include Bob and Marilyn Schultz of Da-Es-Ro Angus in Columbus Junction, IA; Paul and Berva Hinderager, Vaughn, MT; Doug and Judy Finseth of Bar Pipe Ranch in Alberta; and Alvin and Mary Kate Pawlitza, Hazlett, Sask. They also fondly recall Jim and Fay Gill; Alfred Meeks ("fine fella - died-in-the-wool horned man") and Joe Lewis ("ornery competitor but a good friend").

Reminiscing over the life they've built together, Jack says, "If I'd worked as hard as Bev, we could've made a lot more money," to which Bev responds, "But money isn't everything."

A heart attack last winter slowed Jack down some, but the couple has no intention of hanging up their cowboy hats any time soon. "We have the herd down to a size we can handle," says Bev, "so we'll just keep doing what we're doing."

When asked when they might retire, Jack quoted the late Otha Grimes, owner of Ogeechee Farms, who said he'd leave that up to Mother and Father — "Mother Nature and Father Time."

Bev's answer was more succinct: "When the Good Lord calls."

Editor's Note: Becky Simpson and her husband, Mike, own Simpson Polled Herefords at Redfield, Iowa. She holds a communications degree from the University of Illinois and worked for the American Polled Hereford Association writing news releases and serving as assistant editor of Polled Hereford World before leaving to raise their two sons. She is currently administrative secretary of the Iowa Hereford Breeders Association.

RANCH READY BULL SALE

March 10, 1 pm
At the Ranch, Simmie, Sask.



BR 15Z Doc Holliday ET 139D
BW 4.5 WW 50.1 YW 71.7 M 23.4 TM 48.5



BR 028X Sensation ET 115D
BW -0.3 WW 39 YW 59.4 M 32.1 TM 51.6



BR 15Z Designer Made ET 130D
BW 4.9 WW 48.3 YW 73 M 26.1 TM 50.3



BR 187A Standard Lad 187C
BW 3 WW 39.5 YW 60.7 M 17.9 TM 37.7

30 Yearling
Horned Hereford Bulls
15 Two-Year-Olds
6 Purebred Open Heifers
20 Commercial Open Heifers



Craig & Carrie Braun
(306) 297-2132 home
(306) 297-7114 cell
braunranchltd@gmail.com

Dick & Lorraine Braun
(306) 297-6404 phone/fax

Take advantage of the of the
low Canadian dollar,
\$1 Canadian = \$0.75 US

**Catalog and sale
videos online at
braunranch.com**

Sachtjen & Gibson

Joint Production Sale

Wednesday, March 8, 2017



HH Advance 2092Z ET
Sons Sell!



CL 1 Domino 003
Sons Sell!

Ogallala Livestock Market • Ogallala, NE • 12:00 MST

SELLING: 35 Hereford Bulls (yearling and 2 yr-old)
12 Reg. Hereford Heifers

Sachtjen Herefords:

CL 1 Domino 0100X - Featured Lot
CL 1 Domino 5101E
CL 1 Domino 373N - Featured Lot

CL 1 Domino 3113N
HH Advance 1207Y
JA L1 Domino 2302Z

Gibson Herefords:

CL 1 Domino 003X
HH Advance 2092Z ET
HH Advance 4082B

Sachtjen & Gibson

Online Bidding will be
Available through
CattleUSA.com

Contact us for more information:
Tracy Sachtjen
3490 S. Homestead Rd.
North Platte, NE 69101
Cell: 402-366-3230
Sachtjenherefords@gmail.com

Larry & Karen Gibson
35570 W. Gibson Road
Wallace, NE 69169
Phone: 308-387-4580
Cell: 308-530-6435
gibsonherefords@gmail.com

VIDEOS online at
www.TheLivestockLink.com

Ochsner...

(continued from page 1)

were ordered to evacuate. George and Ruby relocated to the Roth home about two miles north, out of harm's way, where they received updates.

All but one of the Goshen County fire departments responded to the fire. LaGrange remained in the southern end of the county as a safety measure in case an emergency arose elsewhere. Several Nebraska communities responded as well.

The families say they were blessed as the fire did not reach their homes, although they suffered extensive smoke

damage that required some restoration. The fire came within a few hundred feet of Rodney and George's homes, and consumed tons of nearby hay stacks.

In one of the miracles of the day, the fire crept around large pieces of equipment in a pasture across the highway, and a metal building near George's home that contained trucks.

The blaze did take out calving facilities a few hundred feet north of George's home. All of those buildings are being replaced with updated facilities. Family members are rushing to finish them in time for calving that will begin in January. In addition to new buildings, 200 loads of dirt were brought in to cover the ash and trash



Work Stoppage — A work stoppage was called in order to get the fourth and fifth generation Ochsner men in a photo. From left are, Blake Ochsner, Rodney Ochsner, Rustin Roth (son of Dixie and Steve) and Steve Roth. Supervising the afternoon's efforts is Rodney's dog, Cloie.



Devastation — These photos by friend Diane Booth show the extent of the fire's destruction.

left after the debris was removed from the corrals. Miles of windbreaks will have to be replaced, both on the home sites as well as in pastures.

In spite of the devastation, the family intends to continue in their prize winning Hereford business.

"We're building for the future," Di-

xie explained, standing in the corrals, pointing to the new windbreaks and buildings. The main building, 232 x 48 feet, and partially insulated, will hold calving pens, space for a few vehicles, and an office.

"The main thing has been to figure (continued on page 34)

ULRICH HEREFORDS



The current exchange rate gives US buyers a huge discount!

11th Annual BULL SALE Balog Auction, Lethbridge, AB
45 minutes north of Sweetgrass, Mont.
Tuesday, **Feb. 21st, 2017**

ALNK 114L

Specializing in **LIGHT BIRTHWEIGHTS** with **GREAT PERFORMANCE** plus **REMARKABLE COWS**

Approx 50 bulls on offer

EPDs & performance data (including ultrasound & RFI) available on website &/or sale day.



Ulrich Herefords are dedicated to performance testing and ultrasound and are also pleased to participate in the CHA's Feed Efficiency Trials (RFI).



WWW.ULRICHHEREFORDS.COM

Peter Ulrich
(403) 625-1036
peter@ulrichherefords.com

ULRICH HEREFORD RANCH INC

Hans Ulrich
(403) 625-2237
www.ulrichherefords.com

Box 843, Claresholm, Alberta T0L 0T0 • From Claresholm: 8 mi (12.8 km) E on Hwy 520, 4m (6.4 km) N on RR 255 & 1/4 mile E on TWP 132

Featuring sons of:
GCC PETE 203Y ET

AGA 114L GENERAL WILEY 24W
AGA 705 EASYGOING EXPRESS 67X
AGA 60W BANNER SPORT ZEAL 28Z
AGA 26R WHAM HAMMER 87W
AGA 18Y ZOOM STANDARD 18Z



AGA 60W BANNER SPORT ZEAL 28Z



73C - Son of 28Z - Sells!



103C - Son of 28Z - Sells!



dam 6C
AGA 705 MISS
EASYGOING 129X



AGA 18Y ZOOM STANDARD 18Z



6C - Son of 18Z

Kreth Hereford & Angus 52nd Annual Production Sale

Saturday, February 25, 2017

FEATURING THESE OUTSTANDING SONS



K BULLS EYE 6148D

Sire: UU TURNING POINT {DLF,HYF,IEF}
Dam's Sire: GO TORRINGTON W16 {DLF,IEF}

BW	WW	YW	M	M&G	SC	FAT	REA	MRB
2.9	70	115	37	72	1.2	.001	.62	.10



K DOMINO CLASSIC 604D

Sire: GB L1 DOMINO 177R {CHB,DLF,HYF,IEF}
Dam's Sire: NJW 98S R117 RIBEYE 88X ET {CHB,DLF,HYF,IEF}

BW	WW	YW	M	M&G	SC	FAT	REA	MRB
0.5	60	85	31	60	1.0	.011	.30	.18



K RIGHT ANSWER 642D

Sire: SR RIGHT ON 2203 Z ET {DLF,HYF,IEF}
Dam's Sire: NJW 98S R117 RIBEYE 88X ET {CHB,DLF,HYF,IEF}

BW	WW	YW	M	M&G	SC	FAT	REA	MRB
1.0	54	87	38	65	1.2	-.010	.44	.21



K RIGHT ANSWER 677D

Sire: SR RIGHT ON 2203 Z ET {DLF,HYF,IEF}
Dam's Sire: GO ABE T32 {SOD,DLF,HYF,IEF}

BW	WW	YW	M	M&G	SC	FAT	REA	MRB
0.6	56	90	38	67	1.1	-.020	.39	.11



K RIGHT ANSWER 6113D ET

Sire: SR RIGHT ON 2203 Z ET {DLF,HYF,IEF}
Dam's Sire: GO ABE T32 {SOD,DLF,HYF,IEF}

BW	WW	YW	M	M&G	SC	FAT	REA	MRB
1.9	56	92	39	67	1.1	-.025	.53	.10



K RIGHT ANSWER 6136D

Sire: SR RIGHT ON 2203 Z ET {DLF,HYF,IEF}
Dam's Sire: GO ABE T32 {SOD,DLF,HYF,IEF}

BW	WW	YW	M	M&G	SC	FAT	REA	MRB
1.7	60	96	37	67	1.1	-.028	.56	.07

1:00 pm
At the Farm

14 miles south of Mt. Vernon,
SD off exit 319 of I-90

Selling:
75
Yearling
Bulls
28 Hereford
Horned & Polled
47 Angus
10 Hereford
Heifers

Sale Bulls Stressing:
Calving Ease,
Top Performance,
Strong Maternal Traits

Hereford Sires include:

SR Right On 2203Z ET
GB L1 Domino 177R
K 88X Ribeye 390
UU Turning Point

Angus Sires:

Connealy Greeley
Connealy Count Down
Connealy Commander
Connealy Earnan
SAV Privilege

Check

krethcattle.com
for viewing videos

Auctioneer:

Joe Goggins 406/373-6844
Marc Hotchkiss - Hereford America
605/490-1513
Levi Landers - Hereford World
308/730-1396
Don Ravellette - Ravellette Publications
605/859-2516

Darwin & Pat Kreth
605-236-5769
darwin@krethcattle.com
26791 397th Ave, Mt. Vernon, SD 57363

KRETH HEREFORD & ANGUS

Barclay & Kate Kreth
605-630-8335
barclay@krethcattle.com
26667 397th Ave, Mt. Vernon, SD 57363

a common sense approach to GENETIC EXCELLENCE



Lot 4

TH 41B 17Y LAMBEAU 20D

BW	WW	YW	M	REA	IMF	BD
1.9	49	85	24	0.18	0.29	12/30



Lot 14

TH 207B 17Y LAMBEAU 11D

BW	WW	YW	M	REA	IMF	BD
1.9	56	92	22	0.31	0.34	12/26



Lot 9

TH 512X 17Y LAMBEAU 404D ET

BW	WW	YW	M	REA	IMF	BD
-1.1	49	81	22	0.24	0.24	1/06



Lot 139

TH 413B 148B LAMBEAU 136D

BW	WW	YW	M	REA	IMF	BD
1.6	49	80	24	0.34	0.20	1/27



Lot 34

TH 287B 145Y PROSPECTOR 19D

BW	WW	YW	M	REA	IMF	BD
4.0	68	113	23	0.31	0.21	12/30



Lot 33

TH 529B 154Y PROSPECTOR 44D

BW	WW	YW	M	REA	IMF	BD
0.8	56	87	26	0.30	0.13	1/12



Lot 74

TH 748A 704X EXCEED 121D

BW	WW	YW	M	REA	IMF	BD
3.0	60	94	22	0.35	0.15	1/23



Lot 40

TH 95W 7B START ME UP 65D

BW	WW	YW	M	REA	IMF	BD
3.2	61	97	24	0.43	0.04	1/16



Lot 41

TH 35A 7B START ME UP 94D

BW	WW	YW	M	REA	IMF	BD
3.0	61	96	26	0.43	0.09	1/19

TOPP HEREFORDS/SB&B FEEDLOT ALLIANCE

The sale is just the beginning...

- Deferred payment option
- Carcass data evaluation report & consultation (if desired)
- Off the farm appraisals
- Forward contracting
- Delivery options

Purchase a Topp Herefords bull and you become part of the Alliance. Ask us about the benefits of marketing your feeder cattle direct.

VOLUME XVII PRODUCTION SALE FEB. 10, 2017 - GRACE CITY, ND

Selling 200 Plus Head

- 155 Bulls • 11 Registered Pairs With Heifer Calves
- 6 Bred Heifers • 40 Open Registered Heifers

Join us Thursday, February 9th for our
Cattlemen's Banquet, Chieftain Conference Center,
Carrington, ND

VOLUME XVII PRODUCTION SALE



Lot 7

TH 165B 17Y LAMBEAU 17D

BW	WW	YW	M	REA	IMF	BD
-1.6	46	72	22	-0.04	0.36	12/29



Lot 5

TH 44B 17Y LAMBEAU 53D

BW	WW	YW	M	REA	IMF	BD
1.2	52	83	23	0.22	0.28	1/14



Lot 10

TH 512X 17Y LAMBEAU 431D ET

BW	WW	YW	M	REA	IMF	BD
5.8	48	78	23	0.17	0.26	2/5



Lot 36

TH 45B 145Y PROSPECTOR 13D

BW	WW	YW	M	REA	IMF	BD
3.3	53	90	25	0.11	0.19	12/27



Lot 123

TH 57Z Z303 STRATEGY 228D

BW	WW	YW	M	REA	IMF	BD
2.0	62	105	21	0.53	0.22	2/12



Lot 143

TH 54W 86A LAMBEAU 107D

BW	WW	YW	M	REA	IMF	BD
3.0	53	84	25	0.38	0.15	1/20



Lot 102

TH 512X 17A HI-TECH 419D ET

BW	WW	YW	M	REA	IMF	BD
1.2	51	83	30	0.32	0.04	1/17



Lot 94

TH 505U 14Z PLAYMAKER 48D

BW	WW	YW	M	REA	IMF	BD
3.3	53	83	27	0.36	-0.02	1/13



Lot 99

TH 108U 14Z PLAYMAKER 78D

BW	WW	YW	M	REA	IMF	BD
2.3	58	87	25	0.71	0.01	1/18

MRS (MATERNAL REPLACEMENT SOLUTIONS) HEIFER SOURCING PROGRAM

- 100% of all MRS heifers are sourced from the Midwest.
- The vast majority of MRS heifers are from Topp Herefords genetics, with detailed records of their genetic base.
- The entire group is on a complete vaccination program.
- All heifers sold will be sorted by calving dates and fetal sexing.
- Carcass data available on the majority of the steer mates of the heifers selling.
- Formerly LT Premium

Become a TH customer and enjoy the benefits of marketing your replacement heifers through this unique program.



Ryan and Prairie Topp
1157 83rd Ave NE
Grace City, ND 58445

701.674.3152
info@toppherefords.com
www.toppherefords.com

Please call or email to be added to our mailing list.

(continued from page 30)

out what to do, and then do it," said Dixie, emphasizing their positive attitude for the future. "I think the new buildings are testimony to what we think of our cattle."

Hesitating a moment, she added that George has commented that he will never again see the place as it was, especially missing the calves romping in the corrals.

While it takes a lot of sweat and muscle to rebuild structures, it is a different issue when it comes to rebuilding the family's registered Hereford herd. As a result of the fire, 125 animals were lost. Some died in the fire, while others had to be put down because of fire injuries. The animals are buried on the ranch.

In the aftermath, in order to save many more head, 400 shots were given to those exposed to smoke, in an effort to reduce or eliminate respiratory



Fresh Start — Six months after the fire, a new calving barn is up and ready for the next generation of Ochsner cattle. Tremendous community support and outpouring from people across the nation helped Ochsners pull together and re-build.

Photo by Dixie Roth

conditions. Veterinarians were brought in with experience in dealing with livestock under these circumstances.

Even with life returning to some normalcy, they remain alert for fire danger. Smoldering manure and silage created problems for several weeks after the fire, with the last one erupting in early September.

"We were lucky," Rustin Roth commented. "We had a two-inch rain about two weeks after the fire. That helped a lot."

George said that in order to solve the silage flare-ups, they took three feet off the top and four feet off the edges of the pits.

Corn bins were also a concern. Some of the metal bins were so hot, water would sizzle when sprayed on them. One had to be cut open, spilling grain onto the ground. About 2,000 bushels were damaged and buried, but the remaining was spread out and cooled for about a week. Paul Miller in Torrington provided space to store what remained.

Even though they are face to face with the destruction, and can't escape the memories, the Ochsners continue thanking their friends, and the strangers, who helped them through the crisis.

"People worked day and night," Blake said. "And we're so thankful for all of the (fire) trucks that came."

They estimate about 250 people helped fight the fire, build fence and clean up.

"We could never thank everyone," Dixie said. "I kept wondering 'Why are people doing this?'"

She said they wrote 300 thank you notes, and are sure they didn't get to all who helped.

"At the time of the fire, and right after, everyone was in a daze," Dixie said. "Everyone was in a dilemma because so much was happening."

"The first couple of days, we just tried to survive."

To escape that dazed state and move forward, the family divided responsibilities. Each person took charge of a different area, such as cattle, hay, buildings, etc.

When the disaster hit, Dixie and Steve were in an airport, on their way home from Kentucky, when Rustin called to tell them about the fire. They received updates until they arrived home.

"That was worse than being here," Dixie explained. "You can't do anything to help."

In spite of it all, the Ochsners are thankful for the support they have received, and continue to receive.

They say that the experience revealed how far-flung the "community spirit" can reach. Two men, one from Kentucky and one from West Virginia, both regular hunters on their property, came out to help with the clean up. Two more hunters interrupted their time in the field this fall to help. Another time, George had a call from Colorado Springs, Colorado, offering pasture,

THORSON HEREFORDS

O
22

QUINN, SOUTH DAKOTA

— Annual Production Sale —

Tuesday, February 14, 2017

Noon • Philip Livestock • Philip, SD



JA L1 Domino 0214

Reg. #43129984

Sire: CL 1 Domino 555R {SOD, DLF, IEF}

BW	WW	YW	MM	M&G	REA	Marb
3.3	49	84	29	53	.07	.05

**Selling
Range-
Ready,
Two-Year-
Old Bulls**



CO L1 Domino 847U

Reg. #42941187

Sire: L1 Domino 99496 {DLF, HYF, IEF}

BW	WW	YW	MM	M&G	REA	Marb
3.4	47	80	20	43	.11	.28



Consistency you can count on. Not overfed, efficiency is a must.

Moderate BW out of good uddered females because

"It Starts With the Cows."



Doug & Nancy Thorson

(605) 859-3538

22750 Cottonwood Rd., Quinn, SD 57775



Visit us on Facebook or at:

www.ThorsonHerefords.com

and in a separate instance, a man drove up from Texas to help.

The greatest miracle of all is Rodney's recovery. He was extricated from a quick attack fire truck with 12 broken ribs, his pelvis broken in two places, and a mangled right ankle. Following several surgeries, he was dismissed from the hospital in Scottsbluff on Aug. 5, the day before his birthday.

During his month-long stay in the hospital, Rodney had three surgeries, acquired 300 stitches, and reports he was "one big bruise," black and blue all over.

Considering it all, Rodney said, "I'm just glad it was me, and not someone else. We're lucky no lives were lost."

Today, he is part of the Ochsner construction team, driving loaders, building fence, and doing other jobs required to rebuild the family's operations.

Unless you were aware of his injuries, you would not know that his ankle

is held in place with metal plates and screws.

The family is more than grateful for the firefighters who risked so much to help them. They unanimously and enthusiastically praise the firefighters, and especially Rick Teeters, a Lingle rancher and fireman.

"He's our hero," they all say. "He's a country kid with country common sense. He knew what to do, and when to do it."

"And he's been Dad's moral support," Dixie added.



Photo by Dixie Roth



Rodney Ochsner climbs into a loader Dec. 12 during reconstruction of the Ochsners' livestock handling facilities. On July 12, a prairie fire destroyed most of the outbuildings, and resulted in Rodney spending nearly a month in hospital after a collision in the dense smoke. The family worked full bore, preparing for calving season that began in January.



Photo by Dixie Roth

The Region's Red Angus & Polled Hereford Performance Leader!

Olson's *Red Power*

Performance Bull & Female Sale

At the ranch ~ Argusville, ND ~ Noon meal ~ 1:00 Sale

View
videos
online

Thursday **Feb. 16, 2017** Thursday

20 Hereford Bulls - 50 Red Angus Bulls

10 Hereford Heifers - 15 Red Angus Heifers

Select group of Bred Hereford & Red Angus Females

100+ Head sell!
Bonus for this year,
bred females!

"Great Bulls from
Wonderful Mothers!"

Performance Packed Red Angus!



26D - Game Plan x Trust

Powerful Bulls with Muscle Shape!

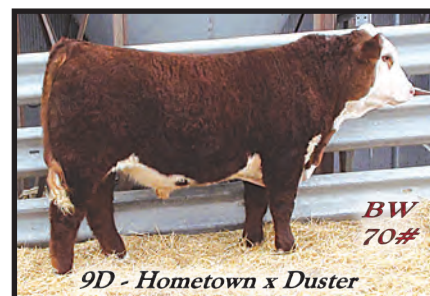

9D - Hometown x Duster

Performance with Documentation!



37C - Hometown x Catalyst



15D - Game Plan x Avalanche



44D - Caretaker x Landslide



156B - Hometown x 19D



16D - Game Plan x Trust



32D - Trust x Embracer



79D - Bailout x Target

This sale will be broadcast live on the internet.

DVAuction
Broadcasting Real-Time Auctions

Our offering of Hereford bulls includes 12 two-year-olds, 3 of them by Hometown. Including high performance bulls and some lighter birth, calving ease bulls - all maternally backed by predictable cow families and balanced trait sires!

Heifer info available on our website!

Herefords Sired By:

Caretaker, Bailout 3055, Hometown,
Sheyenne, Trust, Homefront, Momentum,
Snap Chat, Take Charge, Mason,
Big Country & Top Shelf

Call for Catalog:

OLSON
Hereford Ranch

16068 24th St SE - Argusville, ND 58005

Carl 701-361-0684, Ranch 701-484-5779, Edward 701-238-3601

www.olsonredpower.com

Breeding High Quality Registered Cattle Since 1936!



THE COWMAN'S KIND

The Premier Performance Sale **SAT., FEBRUARY 11, 2017**

1:00 p.m. • at the ranch, 12 miles North of Rapid City, SD

150 Hereford & Angus Bulls — Yearlings, Falls & 2 Year Olds and 30 Angus Females

AMDAHL
ANGUS & HEREFORD

Tim, Marcia, JD and TJ Amdahl
21747 Coyote Lane, Piedmont, SD 57769
Tim@AmdahlAngus.com
Tim: 605-929-3717 or JD: 605-999-6487
Raising beef cattle in South Dakota since 1884

Jim Baker Herefords
Where quality runs generations deep.

P.O. Box 2769
Rapid City, SD 57709
Jim Baker: 605-381-9519
jbakerherefords@gmail.com

KB LI Domino 550C ET

Amdahl Rocketeer 636

KB LI Domino 623D 1ET

www.AmdahlAngus.com OR www.BakerHerefords.com

Sale Reports...

GoPher the Purple Sale
Hutchinson, MN
December 10, 2016

Auctioneer: Jim Birdwell
Sale Manager: Steve Wolff

35 Lots — \$2,850
1 Bull Calf — \$3,200
1 Cow/Calf Pair — \$7,800
3 Bred Cows — \$2,233
17 Heifer Calves — \$2,624
13 Bred Heifers — \$2,881

Top Selling Heifer Calves:

Lot 12, DFH 920 69A Rockette 5D, 1/3/16 by TH 122U 17Y Lombardi 69A; consigned by Williams Hilltop Herefords, purchased by Baker Hereford Farm, Rochester, MN, \$5,100.
Lot 14, BHF 4053 Kiki 603D, 2/4/16, AH JDH Cracker Jack 26U; consigned by Baker Hereford Farm, purchased by Justin Reed, Hampton, MN, \$4,200.
Lot 18, JDH AH MS 1B Victor 100D ET, February 17, 2016, JDH Victor 719T 33Z ET; consigned by Delaney Herefords, purchased by Christ the Rock Hereford Farm, St. Croix Falls, WI, \$4,200.

Top Selling Bred Heifers:

Lot 32, NEIL 0245 Penny 507C, February 10, 2015, DKF RO Cash Flow 0245 ET; bred to CRR 109 Catapult 322, consigned by Neil Farms, purchased by Wade Busselman, Ivanhoe, MN, \$4,300.
Lot 34, MS Dakitch MDK Dutchess 83C, 2/28/15, Purple Milsap 45S, bred to NJW 73S W18 Homegrown 8Y ET, consigned by DaKitch Hereford Farms, purchased by Crum Cattle Co., Rushville, IL, \$3,500.
Lot 42, J&J 40A Addison 373 20C, April 7, 2015, RBC 10Y Homeboy 373 bred to SHF Manning; consigned by J&J Hansen Herefords, purchased by Hallie Will, Windom, MN, \$3,500.

Top Selling Bull:

Lot 3. Dakitch MDK Forsaken 65D ET, 2/21/16, RST Times A Wastin 0124; consigned by DaKitch Hereford Farms, purchased by Homestead Herefords, Nelson, MN, \$3,200.

Top Selling Pair:

Lot 11 & 11A, 11, Rangeline 511X Molasses 782B ET, 3/4/14, NJW 98S R117 Ribeye 88X ET, with 3/15/16 calf by TH 137Z 145Y Prospector 129B, consigned by Rangeline Cattle, cow purchased for \$5,500 by Eric Scott, Canton, SD; calf purchased for \$2,300 by Reagan & Mallory Carlson, Murdock, MN: Total \$7,800.

L BAR W Cattle Company Sidwell Ranch

We are proud to present our first production sale



**Wednesday
March 1st,
2017
at the
Sidwell Sale
Barn
north of
Columbus, MT**

Call or Email to
request a catalog



Featuring outstanding horned and polled hereford yearlings, two year old bulls, and select females.

Carl Loyning • 406-328-4095 • 406-425-2484(c)
cdloyning@gmail.com • www.lbarw.com

Richard Sidwell • 406-322-4425 • 406-861-4426(c)
sidwell@sidwell-land.com • www.sidwell-land.com

Van Newkirk Herefords
44 Annual Bull & Female Sale
Oshkosh, NE
January 19, 2017

Auctioneer: Joe Goggins

53 Yearling Bulls — \$5,415
136 2-year-old Bulls — \$7,863
12 Registered Heifers — \$2,504
97 Commercial Heifers — \$1,637

Top Yearling Bulls:

Lot 123, UU Solution 5436 to Stuber Ranch, Bowman, ND, \$17,500.
 Lot 72, UU Bakken 5331 to Red Bird Ranch, Nordheim, TX, \$16,000.
 Lot 90, UU Adv 384 5364 to C J Cattle, Oshkosh, NE, \$14,500.
 Lot 4, UU Fresno 5010 to CO, \$13,000.
 Lot 125, UU Maxim 5441 to TX, \$13,000.
 Lot 35, UU Harley 5206 to WY, \$12,000.
 Lot 55, UU Lost Creek 5271 to MO, \$11,500.
 Lot 27, UU Fresno 5163 to WY, \$11,000.
 Lot 85, UU Drake 5357 to WY, \$11,000.
 Lot 32, UU Bakken 5196 to KS, \$10,500.
 Lot 111, UU Fresno 5415 to WY, \$10,500.
 Lot 105, UU Portland 5397 to WY, \$10,000.
 Lot 80, UU Britisher 5351 to Sask., CA, \$10,000.
 Lot 17, UU Fresno 5094 to CO, \$10,000.
 Lot 23, UU Fresno 5135 to NE, \$10,000.
 Lot 53, UU Hal 5262 to WY, \$10,000.

Top Yearling Bulls:

Lot 195, UU Diablo 6187D to NE, \$8,000.
 Lot 160, UU Kingsley 6025D to SD, \$7,500.
 Lot 164, UU Sensation 6062D to IA, \$7,500.
 Lot 194, UU Diablo 6185D to NE, \$7,500.
 Lot 198, UU Fresno 6202D to NE, \$7,500.
 Lot 170, UU Sensation to SD, \$7,000.
 Lot 175, UU Sensation 6126D to SD, \$7,000.
 Lot 191, UU Diablo 6179D, \$7,000.
 Lot 169, UU Sensation 6086D to NE, \$6,750.
 Lot 172, UU Diablo 6110D to NE, \$6,500.

Top Registered Heifer:

Lot 222, UU Ms Sensation 6070 to IA, \$3,200.
 97 Commercial Heifers: 25 head to NE;
 72 head to OK.

The sale was postponed 3 days due to one of the worst ice storms in years to hit Nebraska, Kansas, and Oklahoma. Sale was on a sunshiney and 50-degree day. 11 different sires represented in the top 15 bulls.

Bulls sold to 15 states and Canada—from New Jersey to Wyoming; Texas to Canada. 65% of the bulls went to repeat buyers.

Reported by Van Newkirk Herefords



Roger Stuber (left), Bowman, ND visits with Joe Van Newkirk before the sale. Photos by Cathy Wright.



Delmar & Roberta Moellenberg from Idalia, CO.

**POLLED
HEREFORDS**

BULL SALE

WED. MARCH 29, 2017

AT THE RANCH • SHERIDAN, WY

Selling 100 Balanced Trait, Big Bodied,
Easy Flething, Sound, Maternally
Powered Bulls!

NJW 73S M326 Trust 100W
 BW 3.7 WW 67* YW 119*
 MILK 38* M&G 71*
 REA 1.28* MARB .17*
**A HEREFORD
13-TRAIT LEADER!**
 ...Sons & Grandsons Sell!
The Herd Sires...

NJW 73S W18 Homegrown 8Y
 BW 2.6 WW 55
 YW 96 MILK 38*
 REA .48* MARB .04
Power & Paywt.
 ...Brothers & Sons Sell!

NJW 73S W18 Hometown 10Y
 BW 2.1 WW 60
 YW 102* MILK 37*
 REA .60* MARB .41*
Real World Rancher Bull
 ...Sons & Brothers Sell!

NJW 135U 10Y Hometown 27A
 BW 2.1 WW 59
 YW 94 MILK 35
 REA .46 MARB .30
Muscle, Carcass, Doing Ability
 ...Sons & Brothers Sell!

NJW U33 156T MAT 259C ET
 BW 2.9 WW 56 YW 78 MILK 29 M&G 57 / REA .44 MARB .36

HEREFORDS FOR TODAY'S CATTLEMAN ...Thick, Long Lasting, Durable, Money Makers!

173D NJW 79Z Z311 ENDURE 173D ET Homozygous Polled
 BW 2.8 WW 74 YW 123 MILK 29 M&G 66 / REA .71 MARB .42

76D NJW 165A 156T MR 76D ET Homozygous Polled
 BW 3.1 WW 57 YW 83 MILK 37 M&G 65 / REA .55 MARB .35

61D NJW 137X 10Y LOADED 61D ET Homozygous Polled
 BW 1.0 WW 53 YW 84 MILK 37 M&G 63 / REA .39 MARB .33

53D NJW 84B 10W JOURNEY 53D Homozygous Polled
 BW 1.2 WW 63 YW 99 MILK 23 M&G 54 / REA .90 MARB .07

86D NJW 73S 3304 TAYLOR 86D ET
 BW 3.3 WW 51 YW 85 MILK 35 M&G 61 / REA .80 MARB .03

70D NJW 137X 10Y HOMETOWN 70D ET
 BW 1.5 WW 54 YW 90 MILK 38 M&G 65 / REA .41 MARB .35

7D NJW 98B 10W MARTY 7D Homozygous Polled
 BW 1.8 WW 65 YW 96 MILK 28 M&G 60 / REA .74 MARB .05

34D NJW 184D 10W MARTY 34D
 BW 1.6 WW 73 YW 107 MILK 25 M&G 62 / REA .97 MARB -.06

AFFORDABLE!
 76% of NJW 2016 Sale Bulls
 Sold for \$4500 or less!

THE NED & JAN WARD QUALITY PROGRAM

Call or Email for catalog!

Ned, Jan & Bell Ward 307/672-3248
 Ned (c) 307/751-8298 • Jan (c) 307/751-9470
 247A Decker Road • Sheridan, WY 82801
 njwardherefords@gmail.com
www.NJWHerefords.com

Sale Broadcast By: **LiveAuctions TV**
 KATIE COLYER 208/599-2962

PREDICTABLE, FUNCTIONAL, RANCHER BULLS!

Final Farewell...

Robert J. Milligan

Robert J. Milligan, 93 yrs., of Kings, IL, passed away Thursday, December 29, 2016 in Fort Pierce, FL. Bob was born January 8, 1923 to Harry and Kathryn (Oakes) Milligan on the family farm in White Rock Township, IL. He married Ann Marie Miller on September 2, 1949.

Bob loved life and lived it to the fullest. He deeply loved his family and friends. Bob is survived by his wife of 68 years, Ann, four children: Jim Milligan, Mac (Grace) Milligan both of Kings, Jacque (Bill) Rowland and Martha (Terry) Ashcraft both of Albuquerque, NM; four grandchildren: Breanne Rowland, Lynzie Rowland (Nic Argibay), Robert and Andrew Ashcraft. He was preceded in death by granddaughter, Kathryn "Katie" Nicole Milligan.

He was a legend in his own time. He spent most of his life farming and raising one of the oldest herds of Registered Hereford Cattle in the U.S. started by his father in 1918. He was a trick rider on the Iowa State team called the Cosacks doing tricks involved with horses. He was a member of the Lions Club for more than 50 years. He was supporter of 4-H as a member, leader and judge of many county fairs. He raised an internationally known herd of Hereford cattle exhibiting them over 40 years at The International Show in Chicago and over 60 years at the National Western Show in Denver. In early years hauling them by railroad. He was also a member of the former Kings Presbyterian Church.

Memorial donations may be made to Rochelle Lions Club or Ogle County 4-H visit www.ungerhorner.com to sign the online guest book.



Leddy
HEREFORD & RED ANGUS

Sunday,
FEB. 26, 2017
1:30 pm, At the Ranch
Twin Brooks, SD

Selling
50 Hereford & Red Angus Yearling Bulls

Hereford Pires
TH 223 711 VICTOR 755T
MSU TCF REVOLUTION 4R
H SENTRY 2456 ET
NIW 98S DURANGO 44U
BOYD LEGACY 3001
CHURCHILL SURE BET 4195B

Red Angus Pires
GMRA TRILOGY 0226
BIEBER SPARTACUS A193
BECKTON EPIC R397K
BROWN JYJ REDEMPTION Y1334
MESSMER PACKER S008
GMRA PEACE MAKER 1216
ANDRAS NEW DIRECTION R240
FRITZ JUSTICE 8013

Also Selling
30 Hereford & Red Angus Open Replacement Heifers

DVAuction

Leddy
HEREFORD & RED ANGUS

Wade, Lori, Rebecca, Allison
H: (605) 432-9054
C: (605) 949-0630

15293 473rd Ave.,
Twin Brooks, SD 57269
email: wlededy@tnics.com

Gene
H: (605) 432-5182
C: (605) 530-1659

Vernon W. Sanders

Vernon W. Sanders, 94, passed away on Friday, Jan. 6, 2017, following a series of health issues.

He is survived by his nephew Duke Herrero (wife Jill), nephew Mark Herrero and an extended family of cattle breeders and friends worldwide.

He was born in San Francisco in 1922 and graduated from Stanford University in 1947 with a B.A. in psychology. In 1948, Vern was married to Jane Prakes of San Francisco for 10 years. They had no children. During World War II, he served four years in the U.S. Army, retiring as field artillery captain, followed by five years in the Army Reserve.

His business career included vice president of Thompson Aircraft Tire Corp. for 10 years, and ultimately president for another 10 years. Thompson was a large military supplier following WWII with factories in California, Florida, New York and Belgium.

In 1960, Vern Sanders bought the first Polled Hereford cattle for his Oak Hill Ranch near Santa Rosa, CA. Oak Hill was successful with numerous championships in the early '60s, and in 1967, he bought property in South Central Montana he named Beartooth Hereford Ranch, where he began acquisition of Registered Polled Hereford livestock. After a reorganization dispersal sale in 1979, Vern became partners with manager George Ellis, and they continued the unprecedented

success with numerous Superior Sire awards, Gold Trophy Dam awards and National Show Championships. Over the years, Beartooth became a force in the show ring with Premier Breeder awards in 13 of 16 consecutive National Polled Hereford Shows.

Vern Sanders was an innovator in record keeping and performance testing in an era when little or no records existed. He pioneered and created computer programs and systems that measured and tracked every stage of development of every animal he owned. Many of his innovations have become standards in Breed Association records and Purebred breeding programs around the world. He created some of the early Artificial Insemination protocols, and Beartooth was site of the first on-farm embryo transfer in North America in 1977.

Vern Sanders was a member of Big Brothers, past president of the Tire Industry Association, a member of President Eisenhower's Highway Safety Committee, past president of the Montana Polled Hereford Association, past chairman of the American Polled Hereford Association, and a director of the National Cattlemen's Association. He was a lifetime member of the American Legion and VFW, and a selfless supporter of Honor Flight. Following retirement he focused much of his time on Veteran activities and travel.

He was a downhill skier into his 70s throughout the Rockies and the Eu-



Eggers
Tim & Philip Eggers
Sioux Falls, SD

SECTION 16
CATTLE CO.

Sleepy Hollow Farm
Mark & Jeanne Johnson
Centerville, SD

SPRINGWATER SPH
Polled Herefords
Troy or Chad Williamson
Garretson, SD

TJR cattle co.
Troy & Shannon Rasmussen
Elkton, SD

INTERSTATE 29

Bull Run

An elite offering of
Hereford & Angus Bulls, plus
select females & embryo packages.

Saturday, March 11, 2017
6:00 p.m. at the Expo Building
W.H. Lyon Fairgrounds, Sioux Falls, SD

2017 Offering Sired by:
Cash Flow • Red Bull 200Z • TwentyTwelve • Full Throttle
Homegrown 8Y • Sensation • DiMaggio
Tour of Duty • Cash • Summit • Peerless

To find more information, request a catalog and see
photos and videos of our entire offering, please visit:
www.i29bullrun.com

watch and bid live at:
Livestock Link
[facebook.com/i29bullrun](https://www.facebook.com/i29bullrun)

ropean Alps, was an avid motorcycle rider while living in Marin County and enjoyed international travel while promoting his cattle.

Vern was the consummate gentleman, in every sense of the word. He was the kind of man that sent a personal thank you note. Well into his 90s he would still open the door and pull out a chair for a lady. He would go out of his way to ask how you were doing. He made you feel as though your life was the most important thing to him, and he loved to catch up over a glass on the rocks, no water.

We will miss his gentle, caring and polite demeanor. We will miss his guidance and steadfast hold on manners, integrity and dignity. He will live on with the lives he touched, and the global effect his cattle and innovations have had on the livestock industry.

Per his request, there will be no funeral service and his ashes will be scattered on the ranch he built and loved. Memorials may be made to your local VFW or charity of your choice. Vern would want us to remember him with a “remember the time he ... “ story, and honor him with a kind and respectful gesture to someone you meet.

Craig Gary Ludwig

Craig Gary Ludwig, husband, father, grandfather, passed away Sunday, January 8, one day before his 76th birthday. He was born in Denison, Iowa on January 9th, 1941. Craig attended a one-room schoolhouse, drove a tractor at a young age, and worked on neighbors’ farms in his teen years to earn money to keep his family’s farm going. He always felt a close connection to his western Iowa origins and friends and family in the area.

Craig attended Iowa State University for his Bachelor’s and Master’s degrees – where he met his wife Nancy on a blind date on Valentine’s Day, 1965 – and Oklahoma State University for his PhD in Animal Science. He and Nancy married on May 27, 1967, and moved to the Kansas City area in 1969.

Craig worked for the American Hereford Association for 29 years, traveling throughout the U.S. and the world, including Hungary, Australia, southern Africa and South America, and making many lifelong friends. Following his work for the AHA, he was the CEO for several other cattle associations.

At home Craig was a skilled builder and remodeler, finishing his basement and building a bedroom and bathroom, and building a beautiful deck in his backyard, which subsequently provided years of quality family and grilling time. He loved caring for his yard, planting and tending his extensive garden – especially the tomato plants and flowers – feeding the birds, playing fantasy football with his longtime league, and participating in his Bible study group.

When his sons were young, Craig coached their softball and 3&2 Baseball league teams, leading them to divi-

sion championships on a couple of occasions to his great delight. As a sports fan, he was also for many years a keen tailgater at Chiefs games with close friends.

His grandchildren were his pride and joy and he went to many baseball, football, soccer, and basketball games played by his grandchildren living in the Kansas City area. He and Nancy were also able to visit their two granddaughters on several occasions when they lived in England and Germany.

Craig is survived by his wife of 49 years, Nancy, his son Chad (Tracy Moran), his daughter Laura Butler

(Marvin), his son Scott (fiancée Bri), brothers Arnold (Marilynn) and Jon (Barb), grandchildren Elrica and Gabriella Ludwig and Remi, Brody, and Hadley Butler. Preceding him in death were his parents, Arnold and Marjorie Ludwig, his sister Suzan and brother-in-law Ronnie.

The family would like to thank the wonderful staff at St. Luke’s Hospital, Kansas City MO, that provided care for Craig through his many health problems, to his internist of many years, Dr. Frank Titterington, and to the staff of the various other facilities who cared for him in the last several months. Do-

nations in Craig’s name can be made to the Trinity Lutheran Church, 5601 W. 62nd Street, Shawnee Mission, KS, 66202, or to the City Union Mission, 1100 E 11th St, Kansas City, MO 64106.

Mozelle Hotchkiss

Mozelle Hotchkiss, age 87 of Mud Butte, died Sunday, January 15, 2017 at the Belle Estate in Belle Fourche.

Mozelle Hotchkiss was born in Las Vegas, New Mexico, on May 11th, 1929, to Ruth (Wilbanks) and Meritt David Johnson. She was the oldest

(continued on page 40)

JENSEN BROS.

HEREFORD & SIM/ANGUS BULL SALE At the Ranch | 1:00 PM CST | MARCH 2, 2017

FEATURING FIRST SONS OF R LEADER 6964 TO SELL AND DENVER PEN BULLS !



-43725876-
KJ 689D
LEADER SON / 236X'S NATURAL CALF ♀

CED	BW	WW	YW	MM	M&G	CE	SC	FAT	REA	MARB	BMI	CHZ	CHB
6.7	-0.2	59	104	29	58	5.1	1.5	0.028	0.66	0.18	\$26	\$22	\$33



-43726068-
KJ 599D
LARAMIE / 319X

CED	BW	WW	YW	MM	M&G	CE	SC	FAT	REA	MARB	BMI	CHZ	CHB
0.8	5.0	70	110	34	69	0.8	1.1	-0.02	0.69	0.06	\$18	\$14	\$35



-43726070-
KJ 619D
LARAMIE / 319X

CED	BW	WW	YW	MM	M&G	CE	SC	FAT	REA	MARB	BMI	CHZ	CHB
0.6	5.0	69	109	33	68	0.9	1.1	-0.01	0.64	0.10	\$19	\$14	\$36



-43725964-
KJ 695D
LEADER SON / 719Z (463T DAUGHTER) ♀ APRIL

CED	BW	WW	YW	MM	M&G	CE	SC	FAT	REA	MARB	BMI	CHZ	CHB
3.1	2.5	61	103	26	56	2.7	1.5	0.013	0.70	0.17	\$25	\$18	\$33



-43726072-
KJ 623D
LARAMIE / 236X • PROVEN DONOR • DAM OF TEBOW

CED	BW	WW	YW	MM	M&G	CE	SC	FAT	REA	MARB	BMI	CHZ	CHB
2.3	3.7	65	109	31	64	4.2	1.1	-0.00	0.69	0.07	\$20	\$16	\$34



-43726073-
KJ 629D
LARAMIE / 319X

CED	BW	WW	YW	MM	M&G	CE	SC	FAT	REA	MARB	BMI	CHZ	CHB
0.6	3.2	66	99	36	69	0.9	1.2	-0.00	0.58	0.14	\$19	\$14	\$33

Culling Ease Bulls **
Carcass Bulls **
Performance Bulls **

REQUEST A CATALOG TODAY - jensenks@courtland.net | VIDEOS ONLINE AT www.jensenbros.net
FREE DELIVERY AND WINTERING TIL APRIL 15 | SALE BULLS EPD'S ARE DNA ENHANCED



KEVIN & SHEILA JENSEN
PO Box 197, Courtland, Kansas 66939 785-374-4372
Kevin 785-243-6397 Sheila 785-262-1116 Brady 785-614-1645
HERDSMAN Eddie Sandberg 765-490-1719

WE ARE COMMITTED TO CUSTOMER SATISFACTION AND SERVICE.

(continued from page 39)

of five daughters. Being 5 years older than June, the next in line, she was a great help with the little sisters. She grew up exploring the piney woods of East Texas with her big German shepherd "Old Abe." Her family lived on the Johnson homestead near Kilgore where they raised cotton, peanuts, ribbon cane, and watermelons. She always helped her daddy drive the team of mules with the wagon full of ribbon cane to the cane mill to be ground and made into syrup. When she was 11 years old her family moved back to Las Vegas, NM. She loved reading

and drawing and was a part time telephone operator during her Junior and Senior years of high school. Her best friend, Reta Hotchkiss, had a brother in the Army. Reta and her mother convinced Mozelle to write to their homesick soldier. The romance blossomed and when Dub returned home, he came calling. They were married on June 4th, 1948. Dub and Mozelle made their ranch home near Capulin, NM. Daughter, Sandy, was born in 1952. After years of drought took their toll, they sold out and moved to Nebraska to farm with Dub's parents. They bought a ranch near Livingston, MT, in 1956.

Son, Terry, joined their little family that year. Hard work was always at hand including a dairy and hundreds of chickens. Mozelle raised a big garden and did lots of canning. Cindy, their youngest, was born in 1961. In 1966 they moved again, buying a ranch north of Big Timber, MT, where they lived until 1973. Dub longed for good grass country and no irrigation. He found a ranch near Mud Butte, SD. They pulled up stakes and moved to South Dakota settling in for 35 years. They moved to Miles City for a time and Dub was in a nursing home there. After his passing, Mozelle moved back to the ranch

and enjoyed two wonderful, contented years.

Mozelle was a great cook. She enjoyed sewing beautiful clothing, teddy bears, dolls, and toys that she gave to her grandkids and sold at craft fairs. She loved and studied art and displayed her talent with pencils, oils, and watercolors, drawing and painting many lovely pictures. Mozelle loved music. She played the guitar and sang even over the radio when she was young and with Dub while he yodeled. She was a life-long learner. She loved the birds and flowers and knew all their names. She was a woman of laughter! She loved good humor and was always clipping funny stories, pictures, and jokes out and sharing them with others.

Mozelle was known for her happy and gracious spirit and loving heart. A woman of prayer, she had an unquenchable desire to read and study the Scriptures and a deep devotion to her "Precious Lord." Her love for the Lord and His Word radiated to all those around her. She has been a great example to all of her family whom she loved so dearly. Her grands and great-grands were special treasures to her. She came to be known as Grandma-Great to all the little ones. Her family and friends are so grateful for the privilege and blessings of being part of her life. She is dearly loved and will be deeply missed.

Mozelle entered glory at the age of 87 on Sunday, January 15, 2017 at the Belle Estate in Belle Fourche, SD.

Mozelle is survived by her son, Terry (Beth) Hotchkiss of Mud Butte; daughters, Sandy (Max) Blanchard of Athol ID, Cindy (Ken) Baumeister of Buffalo, WY; 8 grandchildren, Cassie, Andrea, Evie, Jamin, Wesley, Ashley, Christian, Blane; and 15 great grandchildren. She is also survived by her sisters, June Hotchkiss of Reva; Omy (Ted) Berg of Stevensville, MT; Jackie Caywood of Sitka, AK; and Hazel Lynn (Dale) Cleveland of Fairland, OK. Also Mary Warner of Mud Butte who for the past few months has been a special angel to Mozelle.

She was preceded in death by her parents; and husband, W.A. "Dub" Hotchkiss.

Memorials are requested to Gideon's International or Opal Community Church.

William "Bill" Neil

William "Bill" Neil, age 85 of Northfield, MN, passed away Wednesday, January 11, 2017 at the Reflections Care Suites in Northfield.

William Thornton Neil was born on December 31, 1931 in Castle Rock Township to Fred and Ruth (Cleland) Neil. He grew up on his family's farm, as the youngest of seven children. Bill attended country school, Randolph Elementary School, and graduated from Northfield High School in 1950. During high school, he was involved in FFA and worked at Enfield Motors.

He started hauling milk as a relief driver in 1950 and bought his own milk route on June 15, 1956. He continued his bulk milk route until 2006; enjoying the conversation with his custom-

View catalog and videos on line at www.tripletblackcattle.com

2017 KENTUCKY BLACK HEREFORD ASSOCIATION SHOW

in Conjunction with the **BLACK IS THE COLOR SALE**

SHOW: FEB. 24, 2017 • SALE: FEB. 25, 2017 • Noon (CT)

Held at the L.B. Brown Ag Expo Center - Western Kentucky University, Bowling Green, KY.
406 Elrod Road. Right off of I-65. 45 minutes from Nashville International Airport.

85 LOTS OF THE BEST BLACK HEREFORD GENETICS IN THE COUNTRY

26 BIG, STOUT, COMING TWO, BLACK HEREFORD BULLS ALONG WITH 4 TOP BRED ANGUS BULLS
55 OPEN HEIFERS AND BRED HEIFERS ALONG WITH BRED COWS AND 3 IN ONES



Triple T's 024XLM Very stylish F1, bred the right way with a power packed pedigree BW 75, WW 684, Y 901. Ready to work. Safe in calf for an April calving date.



A big time Black Dynasty son. Stout and ready to go to work ranks in the top 10% breed for growth and top 20% for milk.



Triple T's 225 ET by Ribeye 81% Homo Polled. 87 BW, 760 WW, 1204 Y, with power to build on. Full ET Brother to the \$9,000 Triple T's Ribeye 114.



Triple T's 275 by Dynasty 72% massive birth to yearling spread. 50 BW, 686 WW, 1006 Y, Homo Polled with a 1.8 BW EPD.



Triple T's Black Eyed Suzie ET, A 5 year old proven performer. Homo Black. Safe in calf to Black Dynasty. Has a Homo Black Sept Dynasty Bull calf by her side 3 in 1 package.



Triple T's Blazin Wildfire, WW 609, Y 1059. A big bone, big body, and big performance F1. Safe in calf.

We invite you to join us for the sales event of the year. SEE WHY EVERYONE IS TALKING ABOUT THE AMERICAN BLACK HEREFORD!

FOR MORE INFORMATION CONTACT



Triple T Farms, LLC
2616 Hwy 1664
Nancy, Kentucky 42544

Tim Tarter
ph: 606-305-2289
ngsstriper@hotmail.com

www.tripletblackcattle.com

FOR SHOW INFORMATION CONTACT

KYABHA President
Robert Walters 270-832-1180
hereford@walterscattle.com



DVAuction
Broadcasting Real-Time Auctions



ers and watching their families grow. Bill also farmed with his family in Dakota County, raising livestock and crops his entire life.

On May 1, 1956, Bill married Dorothy Lyman at the Northfield United Methodist Church. They lived in Greenvale Township before moving to their farm near Castle Rock in 1964. Together, they raised their children, David, Garry, Nancy Jane, and Steven. Dorothy passed away on November 28, 1985. He married Arlene Fossum on October 1, 2005 at Bethel Lutheran Church, Northfield.

Bill was very proud to be a member and adult leader in the Dakota County 4-H program, with his involvement spanning from age nine until he was 77. He started the Bright Stars 4-H Club, served as county Federation treasurer, and served as a beef project leader. As a young adult, he was involved in the Rural Youth Association and was awarded the State Outstanding Member award in 1955. Bill served on the Federal Land Bank Board of Directors, Dakota County Farm Bureau Board, and the Castle Rock Township Board of Supervisors. The Neil's were recognized as the Dakota County Farm Family of the Year in 1993. Bill was a member of the Northfield United Methodist Church.

Throughout his life, Bill enjoyed finding the right piece of farm equipment by checking the Sunday paper want ads and going to auctions in his younger days and having Arlene check the internet after they were married. He purchased many tractors, all of them RED, but always had green trucks, including his 1949 Chevrolet pickup. Bill enjoyed coffee and good conversation at several locations, including The Quarterback Club, Castle Rock Mini-Mall, and Roehl's. He liked playing cards, especially 500 with neighborhood friends and at the senior center. Bill followed the Northfield Raiders basketball teams closely and loved watching his grandchildren play for the Randolph Rockets. His trademark uniform was bib overalls, which he wore until his final days.

Bill's focus was his family and always appreciated that his career allowed him to spend time with them, as he took his kids and most of his grandchildren on the milk route. He enjoyed working together on their diversified farm. Bill was a dependable babysitter and driver for his grandchildren over the years. His smile, caring attitude, and gentle teasing will be missed.

Bill is survived by his wife Arlene; daughter Nancy (Darin) Hegland of Northfield; sons David (Ann) Neil of Pine Island, Garry Neil of Northfield, Steven (Keely) Neil of Northfield; grandchildren Ruth (Tim) Greenslade, Elizabeth and Bradley Neil, Jeffrey (Carrie) Neil, A.J. (Cortney) Neil, Amelia (Ryan) Kappers, Ryan, Ella Jane, and Maria Hegland, Jackson and Hannah Neil; 6 great grandchildren; step children Julie (Dale) Walston, Kevin (Vicki) Fossum, and Craig

(Sandra) Fossum; brother and sisters-in-law Gene (Betty) Berge, Marilyn (Glenn) Lueaders, and Judy Berge; 6 step grandchildren, 5 step great grandchildren; and many nieces and nephews. He was preceded in death by his parents; his first wife Dorothy; sisters Beth and Mary Neil; brothers Fred, Ralph, Paul, and John Neil; twin grandchildren Katherine and Daniel Hegland; and brother-in-law Kenneth Berge.

Memorials to Northfield Hospice or the Minnesota 4-H Foundation

Paul Smokov

Paul Smokov, 92, passed away on January 21st. He and his wife Betty ranched in the Steele, ND area.

Paul was a loyal Hereford enthusiast, raising commercial horned Herefords and black baldy cattle most of his life.

He sold his herd in December 2016 and had been active in running the ranch up until that time.

Here are some of Paul's website comments about his cattle:

"We bought our first Horned Hereford heifer in 1942 and have been raising Horned Hereford crossed with Black Angus cattle or "Black-Baldy" as they are also known ever since. They are all horned Herefords, not to

be confused with polled Herefords, which are actually a mutation of the horned cattle.

Our bulls are from reputable herds with characteristics that will improve the herd such as easy fleshing, docility, good hair coat and even good milking qualities as it relates back to his dam (cattlemen's term for mother).

Generally, we sell around 130 calves each year after we keep about 10-15% of the heifer calves as replacements for older cows so that when we decide to sell the cow herd, it will be a young herd."

(A full obituary will be printed in next month's issue.)

The Season Opener

31st Annual Production Sale

March 20, 2017, 1 p.m. at the ranch.

Selling

40 2-year-old Herefords • 30 18-month-old Herefords

30 2-year-old Angus • 19 18-month-old Angus

40 Yearling Angus • 35 BWF first calf pairs

15 Registered Angus first calf pairs

10 Registered Hereford first calf pairs



CL 1 DOMINO 215Z



S A V TEN SPEED 3022





1350 N.E. 100 Ave.
Clafin, KS 67525
620-786-9703
beranbrothers@hbcomm.net
www.bdherefords.com



Atkins Herefords Named South Dakota Hereford Association Producer of the Year

Atkins Herefords was started in 1971 by Alvin, Marguerite and Peter Atkins with the purchase of 6 registered heifer calves from Ellis and Randy Stochien of Clear Lake, SD. In the following years their registered cow herd grew to over 100 head with purchases from several breeders in South Dakota. Purchases from Chester Gullickson, Bar JZ Polled Herefords and Fink Polled Herefords provided some of the foundation genetics that still have an influence on their herd today.

Atkins Herefords is now operated by Peter and Laura Atkins and their family. Atkins Herefords focuses on producing functional, high performing cattle with the style and balance to compete in the show ring and the soundness and functionality to work for the commercial cattleman. They maintain a select herd of females and utilize AI and embryo transplant to capitalize on the best genetics available.

They are proud of their long term partnership with good friends Jerry and Michelle Delaney and their family at Lake Benton, MN. Through this partnership they have produced herd sires and foundation females being used in herds across North America. At the 2016 National Western Stock Show the high selling individual in the Mile

High, National Hereford sale was a heifer that represented four generations of Atkins bred females. Cracker Jack, one of the prominent Hereford sires in recent history and sire of several National Champions was also bred at Atkins Herefords. The Reserve Champion Carload at the 2017 National Western Stock Show was owned by Delaney & Atkins.

Pete is a Past President of the South Dakota Hereford Association and a current member of the Board of Directors of the American Hereford Association.



Pete Atkins accepts the award at the SD Hereford banquet.

Snyder Ranch Named South Dakota Hereford Association Commercial Producer of the Year

Four generations of Snyders have ranched along the eastern slope of the Black Hills near Tilford, SD. Clifford and Janice, Ken Snyder's grandparents, purchased the property west of Tilford 70 years ago in 1946. The young couple had been farming/ranching in the Sturgis and Rapid City areas since coming to South Dakota from Missouri in 1930. Janice's family had established a ranching operation in the Black Hills in 1907.

Janice's father, Enos Blair, the oldest of four brothers, was charged with finding additional property for the growing family. A newspaper ad and a recommendation from a friend brought the near 21 year old to the Black Hills from Northwest Missouri. A deal was made with family approval and in February, 1907 the Blairs moved by immigrant freight car to the Black Hills. Dry weather and hard times drove Enos and his family back to Missouri in 1914. Enos' brothers stuck it out in



Ken Snyder (right) receives the award from SDHA board member Nate Frederickson.

South Dakota adding on to their holdings.

In 1921 the Blair Brothers purchased the O. J. Hanson ranch east of Tilford. This deal included a herd of registered Hereford cattle. The Blair family, operating as the Black Hills Hereford Ranch, sold Hereford bulls until 2000.

The Black Hills kept calling Enos and his family. On December 24, 1929 Janice married the closest neighbor boy, a farmer, Clifford Snyder. Janice's parents moved to South Dakota again for good in 1930. Clifford and Janice followed that same year.

Hereford cattle were always part of

(continued on page 44)

For sale by Private Treaty

16 bulls; 13 Two-year-olds; 3 - yearling herd bull prospects
15 bred heifers; Due to start calving 3/1/17.



WPH Absolute 513C

CED	+3.7	TEAT	1.21
BW	3.3	SC	0.8
WW	59	CW	64
YW	88	FAT	0.004
M	21	REA	0.52
MG	51	MRB	-0.10
CEM	1.3	BMI	\$17
MCW	108	CEZ	\$17
UDDR	1.19	BII	\$13
		CHB	\$25

(P43645690)
DOB: 2/2/15 • BW: 92 lbs
Sire: BBH TWJ 49S Absolute 1301

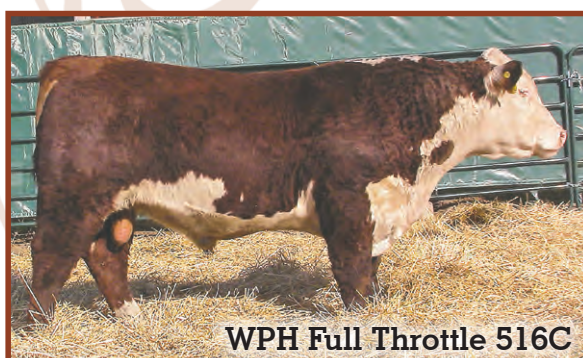

WPH Full Throttle 516C

CED	-0.9	TEAT	1.13
BW	4.0	SC	0.7
WW	58	CW	69
YW	95	FAT	-0.017
M	23	REA	0.61
MG	52	MRB	0.05
CEM	1.5	BMI	\$16
MCW	109	CEZ	\$13
UDDR	1.15	BII	\$13
		CHB	\$29

(P43645680)
DOB: 2/4/15 • BW: 97 lbs
Sire: H/TSR/CHEZ/Full Throttle ET

Additional pictures and videos of the complete offering available at
www.windhorstpolledherefords.com

Contact us for more information Duane and Karen Windhorst
Rachel, Ryan and Kim
2407 N Road, Syracuse, NE 68446
Phone: (402) 269-2357
Email: dakmwindhorst@gmail.com

WINDHORST
POLLED HEREFORDS

PRIVATE TREATY BULL SALE

Open House February 11, 2017 at the FARM Eureka, SD

Selling: 49 Coming 2-Year-Old Polled Hereford Bulls
40 Black Baldy Open Heifers

Videos of all bulls will be on our website

Lunch at noon

Silent auction bids close at 2 PM



Featuring sons of:

DKF RO Cash
Flow 0245 ET
13 SONS SELL!

BW 3.3 WW 57 YW 91 Milk 31
M&G 60 CEM 2.0 SC 1.3
REA .59 Marb -.25 CHB \$22

and

Goble OHR
Full Trust 103A
11 SONS SELL!

BW 3.9 WW 61 YW 114 Milk 29
M&G 60 CEM 6.1 SC 1.1
REA .79 Marb .20 CHB \$37



Call or email for catalog

Hillview Farms

32824 119th St., Eureka, SD 57437
605-284-2721 • dcaman@valleytel.net

Darwin & Cindy Aman
Andrew - Sam - Alex

www.HillviewHerefords.com

HULA HEREFORDS

Live Auction Sale

February 11, 2017
Creston, NE
Selling Yearling, Fall, Two Year Old Herd Bulls & Elite Replacement Heifers



HH High Impact Lot 1
5004 ET (43569891)

Birth Date: 1/11/15
Sire: CRR 719 Catapult 109 **Dam: VCR 100W Jewel 322A**
 Catapult is one of the hottest bulls going in the nation right now and this sons shows you why. We used him and his full brother on a few of our cows this past year and are very happy with the calves. Full brother sells as Lot 18.



HH Northern Star Lot 15
5080 (43630011)

Birth Date: 8/18/15
Sire: LS Northern 316A **Dam: UPS Miss Harland 0502**
 Maternal 1/2 brother to our high selling bull in the 2015 sale, HH Harland Time 1377. Safe to use on heifers, this bull is also in the top 10% of the breed in 5 trait categories, including CHB index, weaning, yearling and top 3% for carcass.



HH Northern Revolution Lot 24
6062

Sire: LS Northern 316A **Dam: UPS Miss Revolution 3334**
 Cherry red to the ground, angular in his front one third. This one will make a great heifer bull with an excellent natural and EPD birth weight, coupled with carcass performance on the back side.



HH Bo Rambo Lot 21
6014

Sire: MH Rambo 0215 **Dam: DR BO DELL 209**
 Ton's of depth, huge top, long bodied and solid bone. He's out of a cow we bought from Diamond Ring Ranch at the Cornhusker Classic. Selling choice with Lot 20, or double the money takes them both.



HH High Impact Lot 18
6065 ET

Sire: CRR 719 Catapult 109 **Dam: VCR 100W Jewel 322A**
 Full brother to Lot 1, and the top selling bulls in last year's sale. 6065 is a more moderate version of his big brothers, with all of the same look and outstanding carcass value.



VBR Mr Continental Lot 37
605

Sire: Taubenheim Con 100B 452 **Dam: Angus Cow**
 Consigned by my buddy at V Bar R Cattle, this soggy, chisel fronted Balancer travels out on a big foot. His power and mass for a yearling is quite impressive. Two Balancers sell in this sale. For more information call Andy Blessin 402-984-9958.



10 Black Baldies Heifers Lot 39 & 40

These F1 baldies are brought to you by KD Cattle Company. They are all sired by HH Harland Time 1377. He was the high selling bull in our 2015 sale. These heifers are all April born females, and will make really nice cows!

*Cattle on Display at the Ranch
 TV Sale at the Creston Community Building*

DVAuction
 Broadcasting Real-Time Auctions

HULA HEREFORDS

Brian & Vawn Hula
 45478 175 Ave. • Creston, NE
 402-920-3164 • www.HulaHerefords.com

Snyder...

(continued from page 42)

Clifford Snyder's business at the Tilford ranch. Cliff also milked cows to make a living. Initially the cows were hand milked, and the milk cooled in 10 gallon cream cans in a water tank. The Fairmont Creamery in Rapid City purchased the milk. Cliff and Dean, Ken's dad, gradually added on to the Dairy business. They grade A milked 60-70 Holsteins until dispersing the herd in 1966. Dean said milking cows made them get up early and they were then able to accomplish a lot in a day with an early start. Also the regular pay check was real nice compared to the cow calf business.

Dean and his siblings enjoyed showing Hereford 4-H calves. The Western Junior Livestock Show in Rapid City

was an enjoyable family event for them. Cliff and Dean had a reputation herd of commercial Herefords, selling steer calves to repeat buyers from Iowa and Minnesota. They also sold top notch Hereford bred heifers to many neighbors.

Over the years Hereford bulls have been purchased from The Black Hills Hereford Ranch, (Calvin and Bruce Blair), Baker Herefords and Hawks Herefords.

Today the Snyder Ranch consists of Dean and Kay, Ken and Ronda, Andrew and Tacy and Daniel. Ken and Ronda's sons Andrew joined the business in 2013 and Daniel in 2014. The ranch has grown slowly with purchased and leased property.

Snyders have been the permittee of the Runkle grazing allotment in the Black Hills National Forest since 1946. Today the family maintains 700 – 800 animal units on a year round basis depending on what Mother Nature provides for summer grass and winter feed. The herd is approximately 60% cows and 40% yearlings. Today the cow herd is about a third straight Hereford — not as Hereford as it once was.

Snyders market their cattle in most any way other than a bawling calf right off the cow, says Ken. "We market most of our steer calves as finished cattle through custom feeding, using feed-yards in Nebraska or South Dakota. We continue to sell bred heifers and also have a share cow enterprise."



Hoffmans Chosen As Nebraska Seedstock Producer of the Year



Melissa McGee Buehler, Nebraska Hereford Association secretary/manager, presented the Seedstock Producer of the Year award to Hoffman Ranch, Thedford, NE. Pictured are Melissa with Denny Hoffman and grandchildren, Haxton and Kennedy.

Denny Hoffman thanking the crowd and association.



57th Annual Polled Hereford Sale

Monday, March 13, 2017

1:00 p.m. CST at the Farm,
located near Burchard, NE

DVAuction
Broadcasting Real-Time Auctions

Selling: 40 Bulls

35 Bred and Open Females

Visit www.tegtmeierpolledherefords.com catalog and more pictures

Excellence in Polled Genetics

TEGTMEIER POLLED HEREFORDS

Russ Tegtmeier

71556 609 Ave. • Burchard, NE 68323

(402) 865-5805 • (402) 865-5915 Fax

rtegtmeier@diodecom.net www.tegtmeierpolledherefords.com



CT MISS BOOKMARK 18C

BY CT BOOKMARK 181X

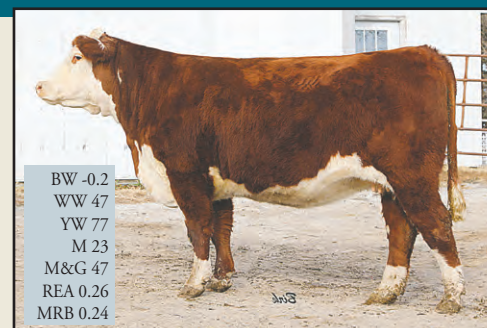

CT MISS RIGHT ON 131B

BY LOEWEN RIGHT ON

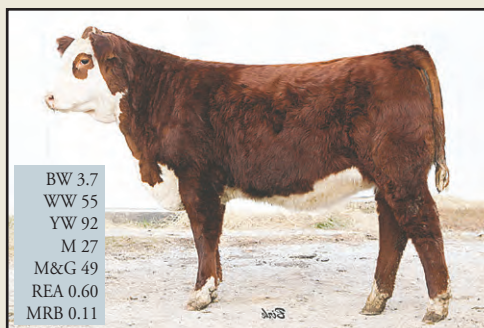

CT MISS KATSY 26D ET

BY C ETF WILDCAT 4248 ET

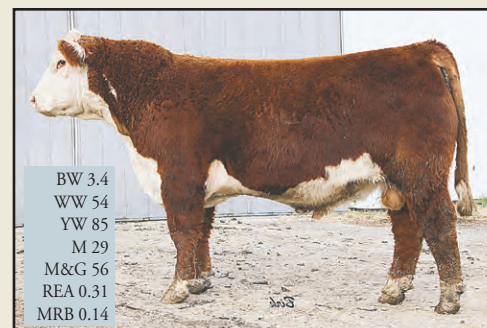

CT SPEEDSTER 96C ET

BY H/TSR/CHEZ/FULL THROTTLE ET



CT ENCORE 128C

BY KCF BENNET ENCORE Z311 ET

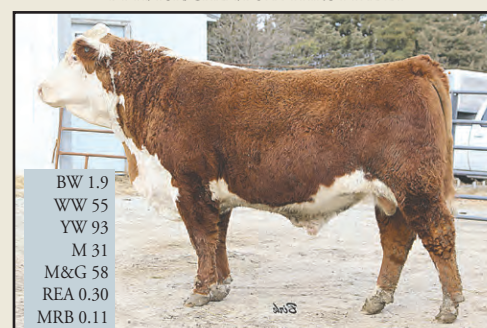

CT HARLEY 118C

BY NJW 73S W18 HOMEGROWN 8Y ET

North Dakota Hereford Board



Back row, left: Randy Lemm (retiring director), Christopher Rockeman, Gary Friedt (past president), Carl Olson, vice president. Front Row, left: Zac Tessier, Leon Seefeld, Todd Kuelbs. Not pictured, Duane Keller, Craig Pelton, Andy Mrnak, president, Rollie Baumgarten and Joana Friesz, secretary/treasurer.

North Dakota Grant Winners



Kaleb Neshem, Berthold ND; Walter Jones, Gatzke, MN; Leah Shepard, Rugby, ND (all received \$250 NDHA heifer grants), Brooke Kunz, New Salem, ND and LaMae Turk, Jamestown, ND – queen and recipient of the \$500 Klein Family Memorial Grant.



2017 North Dakota Hereford Queen, LaMae Turk, Jamestown, ND.



Steve Schimming (left) and AHA's Levi Landers present Steve Wolff, Oakes, ND, with the 2016 NDHA Producer of the Year. Awards were presented in Valley City.



Rylee Lodoen (center) won the ND Hereford heifer raffle at Valley City. Also pictured are NDHA Queen LaMae Turk and Prairie Topp. Topp Herefords donated the heifer.

PRIVATE TREATY OFFERING

40+ Bulls - sons of



HYALITE RESOURCE 331

CED 6.1; BW 2.8; WW 56; YW 98;
M 22; REA 0.80; IMF 0.51



EFBEEF FOREMOST U208

CED 4.5; BW 1.7; WW 64; YW 106;
M 18; REA 0.55; IMF 0.47



HYALITE ON TARGET 936

CED 4.6; BW 3.4; WW 72; YW 116;
M 31; REA 0.59; IMF 0.15

and: KCF BENNETT PROFICIENT X157, BBF RELIANCE X51 B1, SHF ALL AMERICAN LG A70

Group average: CED 3.9; BW 2.5; WW 64; YW 105; M 20; REA .50; IMF .29; BMI\$ 28; CHB\$ 36

Complete list at www.lintonpolledherefords.com

- Balanced EPDs - ranking in the top of the breed for all traits
- Complete performance and ultrasound data
- First year breeding guarantee
- Breeding soundness exam

LINTON POLLED HEREFORDS

Art and Jean Linton
(308) 293-5816 cell

77414 Hwy 183, Miller, NE 68858





Denver 2017 Highlights



Katie and Guy Colyer after winning Grand Champion Polled Bull in Denver.
Photo by Jill Hotchkiss

Championship lineup in the Pen Bull Show: (Top) Jensen Bros. Spring Champion Pen which went on to be Champion Overall, (center) Colyer's Jr. Champion Pen which went on to be Reserve Overall, and GKB of TX who had Senior Champion Pen. Front, GKB, Sr. Bull Calves and Douthit, Yearling Division.

Photo by B. Lynn Gordon



Brett Barber gets the Champion's handshake from the judge in the Horned Bull Championship.
Photo by Jill Hotchkiss



Valley Creek Ranch, Fairbury, NE winning the Pen Heifer Show.
Photo by AHA

XA Cattle

Bull & Heifer Sale with

**Wednesday,
March 15, 2017**
1:00 pm, Lincoln County
Fairgrounds, North Platte, NE



**HEARTLAND
HEREFORDS, LLC**
heartlandherefords.com

Sale partners : Double Heart Diamond Herefords,
Engelhaupt Herefords, TKR Herefords.



This sale will be broadcast live on the internet.

DVAuction
Broadcasting Real-Time Auctions
Real time bidding & proxy bidding available.

For more information contact:
XA Cattle • Bill Farr 308-320-1110 • Marie Farr 308-233-7804



Range raised. Quality genetics.
Selling 25 stout two-year-old and
coming fall two-year-old Hereford Bulls
April 14, 2017 • 1:00 p.m.
Burwell Livestock Market, Burwell, NE



Morgan Ranch, Inc.
Morgan Cattle Partners, LLC
83589 Gracie Creek Ave., Burwell, NE
Ronny 308-750-4454
Pat 308-214-0772
Roger 308-750-4453
hereford@nctc.net • www.morganranchshowcattle.com

National Western Stock Show Hereford Results

AHA Report, Kansas City — Herefords took Denver by storm in the Yards and on the Hill at the National Western Stock Show Jan. 12-14 in Denver. A total of 735 Herefords were exhibited throughout the three-day event. There were 337 head in the open show, 179 in the junior show, 33 pens of bulls, 20 heifer pens and six carloads.

Hereford activities got underway in the Stadium Arena on the Hill with the bull show on Thursday, Jan. 12, judged by Bill Conley, Clarksdale, Mo., and Kyle Conley, Sulphur, Okla.

Following the bull show, Brandon Callis, Minco, Okla., evaluated the junior show.

Friday, Jan. 13, was the pen and carload show judged by Travis Pembroke, Fairview, Okla., Ryan Rathman, Stanton, Texas, and Dale Micheli, Fort Bridger, Wyo. The Mile High Night National Hereford Sale completed the day, where 33 lots grossed \$548,750. The National Hereford Show took place Saturday, Jan. 14, judged by the Conley father-son duo.

Throughout both the bull and female shows, the Conley's commented on the

depth of quality from top to bottom and said it was fun to evaluate so many good ones going through the ring.

"The strides the Hereford breed has made in terms of quality is incredible," Bill Conley said. "The Hereford breed has a bright future."

Supreme champion Hereford and grand champion horned bull, BR Belle Air 6011, first won the junior bull calf division. Owned by Rylee Barber, Channing, Texas; Belle Air Group, Channing, Texas; Colyer Herefords, Bruneau, Idaho; and Bill King, Moriarty, N.M., Belle Air is a Feb. 3, 2016, son of BAR S LHF 028 240. He showed with EPDs of birth weight (BW) 1.0; weaning weight (WW) 54; yearling weight (YW) 92; milk (MM) 35; milk and growth (M&G) 62; Fat 0.02; ribeye area (REA) 0.56; and marbling (MARB) 0.32. He weighed 1,211 lb. for a weight per day of age (WDA) of 3.52 lb.

The reserve grand champion horned bull and champion yearling bull titles went to NJW 79Z 22Z Mighty 49C ET, owned by Michael Perez, Nara Visa,

N.M., Upstream Ranch, Taylor, Neb., and Ned and Jan Ward, Sheridan, Wyo. He is a Feb. 8, 2015, son of NJW 67U 28M Big Max 22Z and showed with EPDs of BW 2.4; WW 64; YW 100; MM 25; M&G 57; Fat 0.0; REA 0.84; and MARB 0.05. He weighed 2,166 lb. and had a WDA of 3.08 lb.

Winning grand champion polled bull and champion junior bull calf was Colyer Herefords, Bruneau, Idaho, with C 1311 5280 Lad 6077 ET. He is a Jan. 8, 2016, son of CRR 5280 and showed with EPDs of BW 2.6; WW 63; YW 90; MM 32; M&G 63; Fat 0.0; REA 0.71; and MARB 0.08. He weighed 1,200 lb. and had a WDA of 3.24 lb.

Reserve grand champion polled bull and champion spring bull calf honors went to Carly Kolterman, Garland, Neb., with KOLT Chicago 2004 ET. He is a March 23, 2016, son of CRR 719 Catapult 109. He showed with EPDs of BW 2.3; WW 62; YW 97; MM 27; M&G 58; Fat -0.02; REA 0.53; and MARB 0.02. He weighed 1,121 lb. for a WDA of 3.80 lb.

Saturday in the female show, grand champion polled female and champion junior yearling female honors went to Rhett Lowderman, Macomb, Ill., with RJJ LCC Miss Poker Face 5C ET. She is a Feb. 10, 2015, daughter of CHAC Mason 2214 and showed with EPDs of BW 5.0; WW 52; YW 84; MM 19; M&G 45; Fat -0.04; REA 0.58; and MARB -0.06.

Kolt Cattle Company, Garland, Neb., and Stewart, Caitlyn and Lillie Skiles, Dalhart, Texas, claimed the reserve grand champion polled female and champion junior heifer calf with DeLHawk Mercy 10D ET. She is a Jan. 1, 2016, daughter of CHAC Mason 2214 and showed with EPDs of BW 4.4; WW 49; YW 77; MM 24; M&G 49; Fat -0.02; REA 0.46; and MARB -0.06.

Stewart Skiles, Dalhart, Texas, exhibited the grand champion horned female, SULL Serendipity 5352C ET by ECR Who Maker 210 ET. The March 26, 2015, female showed with EPDs of BW 3.6; WW 52; YW 82; MM 25; M&G 51;

(continued on page 48)

McIver Bull Selection Day

Saturday March 4, 2017

at the Ranch, Farwell, Minn.

62 Polled Hereford & Salers Bulls

Storm Date: Monday, March 6

40 Yearling Bulls
12 Fall Yearlings
10 Two-Year-Old Polled Herefords



The Best of Remitall Breeding!

Bulls priced with Good...Better...Best Format

- Cattle viewing from 11 am to 2 pm
- Lunch at Noon
- Bids close and tie bid-off at 2 pm
- \$50 discount/bull if picked up within two weeks
- Semen tested and guaranteed
- Yearlings & 2-year-old bulls

Selection Day Bull Terms

Pay half down sale day – pay the other half
when you pick up the bull in the spring. Call
David or Scott for details.



**10 Polled Hereford
Bred Heifers Sell
5 due in March • 5 in Fall**



David (320) 232-7277
Scott (320) 766-0415



**At McIvers, it's not always about
the numbers... it's about the cows**



J.R. Adcock – Sale Manager
(785) 547-6781 • bittersweetwest@rainbowtel.net

David, Maryln & Scott McIver
15624 340th Ave., Farwell, MN 56327
(320) 283-5776

www.mcivershappyacres.net
email: mcivers@runestone.net

(continued from page 47)

Fat 0.00; REA 0.47; and MARB -0.07, and first claimed champion spring yearling female.

Jacob Moore, Madill, Okla., won the reserve grand champion horned female and champion spring heifer calf banner with BK Drum Roll 664D ET. She

is a March 4, 2016, daughter of C KRC 1008X Miles 4288 ET and showed with EPDs of BW 4.4; WW 53; YW 86; MM 33; M&G 59; Fat -0.05; REA 0.62; and MARB -0.02.

At the conclusion of the show, Purple Reign Cattle Co., Toulon, Ill., was named polled premier exhibitor. Perez

Cattle Co., Nara Visa, N.M., was named horned premier exhibitor.

Purple Reign Cattle Co., Toulon, Ill., was named polled premier breeder. Colyer Herefords, Bruneau, Idaho, was named premier horned breeder.

Junior Show

In the junior show, Rhett Lowderman, Macomb, Ill., claimed the cham-

pion polled female banner with RJJ LCC Miss Poker Face 5C ET by CHAC Mason 2214. Rebecca Moore, Madill, Okla., won reserve champion polled female with BK Distinctive Points 641D ET, with a Feb. 10, 2015, daughter of CHAC Mason 2214.

On the horned side, Stewart Skiles, Dalhart, Texas, took champion female honors with SULL Serendipity 5352C



Supreme Champion Hereford Bull and Grand Champion Horned Bull — BR Belle Air 6011, owned by Rylee Barber, Channing, TX; Belle Air Group, Channing, TX; Colyer Herefords, Bruneau, ID; and Bill King, Moriarty, NM. Belle Air is a Feb. 3, 2016, son of BAR S LHF 028 240.



Reserve Grand Champion Horned Bull — NJW 79Z 22Z Mighty 49C ET, owned by Michael Perez, Nara Visa, NM, Upstream Ranch, Taylor, NE, and Ned and Jan Ward, Sheridan, WY. He is a Feb. 8, 2015, son of NJW 67U 28M Big Max 22Z.

WE STRESS PERFORMANCE, MUSCLE AND MODERATION AT BIRTH WITH GOOD NUMBERS.

12 head in the top 1% for Calving Ease: 18 head in the top 10%. Herd average is 3.

18 head in the top 5% for R&L: 23 head in the top 10%.

10 head in the top 10% for Yearling Weight: 28 in the top 25%.



CED	2.7
BW	4.0
WW	73
YW	119
M	21
M&G	57
REA	1.55
MARB	.48
CHB	\$49

KCF BENNETT REVOLUTION X51 - 14-TRAIT EPD LEADER

CED	-1.4
BW	3.7
WW	67
YW	120
M	37
M&G	71
REA	1.29
MARB	.16
CHB	\$41



NJW 73S M326 TRUST 100W ET - 13-TRAIT EPD LEADER

Annual Bull Sale

SAT., MARCH 11, 2017 • 12 NOON (CT) • MADISON, SOUTH DAKOTA

ALSO SELLING SONS OF REVOLUTION AND SENSATION. WILL HAVE GE-EPDs AND HOMO POLLED DESIGNATIONS.

Tricky's Herefords

44132 234th St.
Winfred, SD 57076

Dick & Betty Wettlaufer
rwettlaufer@trietel.net

(605) 485-2648
C: (605) 270-3465

www.TrickysHerefords.com



Grand Champion Polled Bull — Colyer Herefords, Bruneau, Idaho, with C 1311 5280 Lad 6077 ET. He is a Jan. 8, 2016, son of CRR 5280.



Reserve Grand Champion Polled Bull — Carly Kolterman, Garland, NE, with KOLT Chicago 2004 ET. He is a March 23, 2016, son of CRR 719 Catapult 109.

ET by ECR Who Maker 210 ET. The reserve champion horned female in the junior show went to Nigel Howe, Wagontown, Pa., with a Jan. 2, 2015, daughter of CHAC Mason 2214.

Additional polled division results:

Reserve spring calf champion bull: Sage Krebs, Gordon, Neb., with K Caliber 602 by CRR About Time 743.

Reserve junior calf champion bull: Purple Reign Cattle Company, Toulon, Ill., with PURPLE Cat Scratch Fever 25D ET by CRR 719 Catapult 109.

Winter calf champion bull: Hill Cattle Company, Wakarusa, Ill., and Lowderman Cattle Company, Macomb, Ill., with LCC FBFB DJF Recon Ball 5186 ET by MSU TCF Revolution 4R.

Reserve winter calf champion bull: Curtis and Jackie Castle, Crawford, Okla., with CJC 7172 668Z Zeus 5114 ET by KJ 986R Polled Solution 668Z ET.

Senior calf champion bull: Sage Krebs, Gordon, Neb., with K Kendrick 551 ET by H/TSR/CHEZ/Full Throttle ET.

Intermediate champion bull: Melissa Grimmel, Jarrettsville, Md., with GGSC Cashmere 14C ET by RST Times A Was-tin 0124.

Reserve intermediate champion bull: Edy Brainard, Canadian, Texas, and Kirbie Day, Waxahachie, Texas, with KLD EB Trump D58 by WLB Global 72M 50S.

Yearling champion bull: Foggy Bottom Farm, Keymar, Md., with SULL Mr Harley 5423C ET by JCS Showtime.

Reserve yearling champion bull: Will Freking, Alpha, Minn., and Fawcett's Elm Creek Ranch, Ree Heights, S.D., with ECR Redemption 5575 ET by UPS Sensation 2296 ET.

Senior champion bull: Sladek Farms, Perkins, Okla., and Sage Krebs, Gordon, Neb., with SLDK Two Timer 1409 ET by CRR About Time 743.

Reserve senior champion bull: Kya Rhodes, Ada, Okla., and Turkey Feather Ranch, Ada, Okla., with TFR KR Sundance Kid 1448 ET by AH JDH Cracker Jack 26U ET.

Spring calf champion heifer: Lillie Skiles, Dalhart, Texas, with PURPLE Lala 90D by NJW 78P Twentytwelve 190Z ET.

Reserve spring calf champion heifer: Whitney Walker, Prairie Grove, Ark., with WLK Ima 025ET by NJW 98S R117 Ribeye 88X ET.

Reserve junior calf champion heifer: Rebecca Moore, Madill, Okla., with BK Distinctive Points 641D ET.

Winter calf champion heifer: Chloe Clark, Muldrow, Okla., with BK Carbon Copy 5056C ET by NJW 98S R117 Ribeye 88X ET.

Reserve winter calf champion heifer: Maddie O'Leary, Weatherford, Texas, with DeLhawk Prosperity 1509 ET by CRR About Time 743.

Senior calf champion heifer: Jacob Moore, Madill, Okla., with BK Chili Pepper 5065C by CRR About Time 743.

Reserve senior calf champion heifer: Logan Boyd, Mays Lick, Ky., with HPG Savanna 5377 ET by CRR 719 Catapult 109.

Intermediate yearling champion female: David Hockett, New Palestine, Ind., with Ramsey's Gabrielle Lady C3 ET by CRR About Time 743.

Reserve intermediate yearling champion female: Paige Lemenager, Hudson, Ill., with DeLhawk Buffy 82C ET by Purple MB Womanizer 14U ET.

Spring yearling champion female: Lauren May, Mineral Point, Wis., with SULL Diana 5480C ET by ECR Who Maker 210 ET.

Reserve spring yearling champion female: Cagney, Chesney and Kenidy Effling, Highmore, S.D., with KOLT TR Stylin Kat 940 ET by CRR 719 Catapult 109.

Reserve junior yearling champion female: Tyler Allan, Schulenburg, Texas, with CRR 109 Chandon 540 by CRR 719 Catapult 109.

Champion cow-calf pair: Blayke Breeding, Miami, Texas, with B&C Miss Top Catapult 4077B by CRR 719 Catapult 109 with a September bull calf at side by Churchill Sensation 028X.

Reserve champion cow-calf pair: Fallon Gohr, Madras, Ore., with GOHR Beyond Platinum 1102 by CRR About Time 743 with a May heifer calf at side by C GOHR Thrill Ride 4105.

Additional horned division results

Spring calf champion bull: Austin Lane Breeding, Miami, Texas, with B&C Stockman 6026D ET by C Stockman 2059 ET.

Reserve spring calf champion bull: Perry Show Cattle, Stillwater, Okla., Hoffman Herefords, Thedford, Neb., and Blagg Herefords, Grass Valley, Calif., with BCC PSC KGB Desperado

(continued on page 51)



Jr. Show: Grand Champion Polled Female — Rhett Lowderman, Macomb, IL, with RJL LCC Miss Poker Face 5C ET by CHAC Mason 2214.



Jr. Show: Reserve Champion Polled Female — Rebecca Moore, Madill, OK, with BK Distinctive Points 641D ET, a Feb. 10, 2015, daughter of CHAC Mason 2214.



Jr. Show: Grand Champion Horned Female — Stewart Skiles, Dalhart, TX, with SULL Serendipity 5352C ET by ECR Who Maker 210 ET.



Jr. Show: Reserve Champion Horned Female — Nigel Howe, Wagontown, PA, with a Jan. 2, 2015, daughter of CHAC Mason 2214.

Heifer Pen Champions



Grand Champion Pen of Females — Valley Creek Ranch, Fairbury, NE, with a pen sired by UPS Sensation 2504 ET and VCR 993W Ultimate 236Z. They also had champion in the junior calf division.



Reserve Champion Pen of Females — Bill King Ranch, Moriarty, NM, with a pen sired by CRR 5280. They also had reserve champion junior heifer calf.

Bull Pen Champions



Grand Champion Pen of Bulls — Jensen Bros., Courtland, KS, with this pen sired by R Leader 6964 and GKB 88X Laramie B293.



Reserve Champion Pen of Bulls — Colyer Herefords, Bruneau, ID, with this group sired by CRR 5280.

THIS BULL IS A TRUE BLOOD OUTCROSS TO ALL MODERN HEREFORDS!



Son of Holy Moly

BRITISHER MO LE 14F
JC MO LE 14F 719
SH MISS STANWAY 415
J BAR E BRITISHER N22
PWB SAILING JAMI
PWB DIAMOND JAMI

DOMINO MO LE LAD 17B
MISS BRIT STAND 1C
B STANWAY DP LAD 9C
SH MISS ADVANCER 113
SR BRITISHER 1031
J BAR E ECSTASY C22
WSF DIAMOND BOY 31L
JANE DOMINO

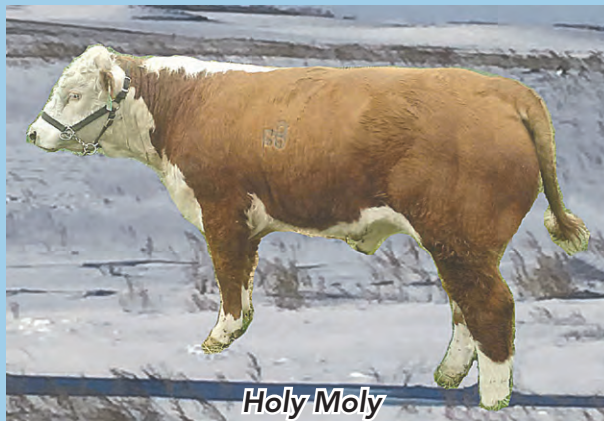

Holy Moly

43538782 • 3/29/2014
CED 0.4; BW 1.8; WW 27; YW 42; M 8; MG 22;
CEM 0.8; MCW 67; UDDR 0.76; TEAT 0.73;
SC 0.6; CW 43; FAT 0.000; REA 0.05; MRB 0.00;
BMI \$17; CEZ \$16; BII \$19; CHB \$10

We currently value **PWB HOLY MOLY ET** at \$44,000.00 without EVER competing in a Showing! Jointly owned with Robert Pugh of Mississippi & Korinna Cox of South Dakota. This tremendous young sire has a lot to offer the breed in the aspects of Calving Ease (his calves were all born between 60 & 80 lbs., Good Growth (mother is 3 generations deep of 70 lb. BW to 800 lb. WW on just grass!), Natural Thickness (Just Look at that BEEF!) & MILK!!! His mother PWB Sailing Jami milks like a Dairy Cow (still in production) & his sire JC MO LE 14F 719 (we estimate his value at \$202,000) won 32 championships, 11 in 1979 alone, and sired many champions in the following years. 26 Bar purchased half interest in this bull at the 1979 Denver sale. His daughters made great range cows!

This BULL is the REAL DEAL! There's nothing false about him! He's also homozygous normal on the DNA tests for all 3 genetic problems of Herefords!



PWB HEREFORDS

Paul W. Bingham • 701-351-3247

pwbherefords.wix.com/oldblood

Check us out on facebook!

SEMEN FOR SALE

in packages of

\$1250/10 straws

or \$2000/20 straws

& will be non-certificate sire!

The semen is stored at
Hawkeye Breeders at Adel, IA!

**Holy Moly tested 80% live
swimmers at only 12 months!**

(continued from page 49)

6153D by KF Blue Chip 7Z.

Reserve junior calf champion bull: Buck Cattle Company, Madill, Okla., with BK Distinction D18 ET by CHAC Mason 2214.

Winter calf champion bull: Michael Perez, Nara Visa, N.M., with PCC 1042 Hutton 5118 by NJW 73S 980 Hutton 109Z ET.

Reserve winter calf champion bull: Barber Ranch, Channing, Texas, and Mann Cattle Co., Lubbock, Texas, with BR Sooner Than Later 5541 ET by DM BR Sooner.

Senior calf champion bull: CK Cattle, Highmore, S.D., with CKCC Throttle 595C ET by H/TSR/CHEZ/Full Throttle ET.

Reserve senior calf champion bull: Cody and Abby Lowderman, Macomb, Ill.; H2 Ranch & Cattle Co., Madisonville, Texas; and Lowderman Cattle Company, Macomb, Ill., with H2 10Y 7183 Doc Holliday 5804 by NJW 73S W18 Hometown 10Y ET.

Intermediate champion bull: John Thomas Heyl, Theplains, Va.; T and D Enterprises, Millstadt, Ill.; Lori and Gene Stumpf, Columbia, Ill.; and Karley Creek, Millstadt, Ill., with JTH SC Waylon 55C ET by NJW 98S R117 Ribeye 88X ET.

Reserve intermediate champion bull: Jennifer Shoemake, Argyle, Texas, with CJC 7172 Miles 568 ET by C Miles McKee 2103 ET.

Reserve yearling champion bull: Colyer Herefords, Bruneau, Idaho, and White Hereford Ranch Inc., Burns, Ore., with C CJC 7172 Miles 5278 ET by C Miles McKee 2103 ET.

Senior champion bull: Colyer Herefords, Bruneau, Idaho; W4 Ranch, Morgan, Texas; and Potter Ranch Herefords, Winton, Calif., with C Bailees Miles 4312 ET by C Miles McKee 2103 ET.

Reserve senior champion bull: Kirbie Day, Waxahachie, Texas, with KLD RW Bouncer D41 ET by Remitall Online 122L.

Reserve spring calf champion heifer: Purple Reign Cattle Company, Toulon, Ill., with Purple Roxy 108D ET by WORR Owen Tankeray Y79D ET.

Junior calf champion heifer: David Smith, Boulder, Colo., with PCC New Mexico Lady 6002 ET by NJW 73S 980 Hutton 109Z ET.

Reserve junior calf champion heifer: Paige Lemenager, Hudson, Ill., with DeLHawk Shannon 15D ET by DeL-Hawk WRB Truth 713 ET.

Winter calf champion heifer: Blakelee Hayes, Ada, Okla., with BK Cool Beans 5707C by VH MR BG 1104.

Reserve winter calf champion heifer: Katlyn Tunstill, Fayetteville, Ark., with

BPH 2214 Bourbon 0033C by CHAC Mason 2214.

Senior calf champion heifer: David Smith, Boulder, Colo., with H Annsley 5612 ET by H L1 Domino 3053 ET.

Reserve senior calf champion heifer: Sage Krebs, Gordon, Neb., with K Sugar 552 ET by H/TSR/CHEZ/Full Throttle ET.

Intermediate yearling champion female: Will Freking, Alpha, Minn., with ECR Serenity 5580C 1ET by DKF RO Cash Flow 0245 ET.

Reserve intermediate yearling champion female: Whitney, Catelyn and Mason Walker, Prairie Grove, Ark., with Purple RGR Cupcake 126C ET by THR Thor 4029.

Reserve spring yearling champion heifer: Cagney, Chesney and Kenidy Efling, Highmore, S.D., with ECR Candi

5451 ET by UPS Sensation 2296 ET.

Junior yearling champion female: Nigel Howe, Wagontown, Pa., with LCC SHF Miss Lemon Lime 502 ET by CHAC Mason 2214.

Reserve junior yearling champion female: Bryce McCutchen, Conroe, Texas, with DPH 109 6129 Geisha 501 ET by CRR 719 Catapult 109.

Champion cow-calf pair: Aubrey Cattle Co., Monrovia, Ind., with Aubrey's Celebrity 9B by H Excel 8051 ET with an April heifer calf by GKB 88X Laramie B293.

Reserve champion cow-calf pair: Jarrett Shane Worrell, Mason, Texas, and Bryce McCutchen, Conroe, Texas, with RST GAT NST Y79D Sequoia 35BET with an August bull calf by TH 122 711 Victor 719T.

Hoffman Ranch, Jensen Bros. and Valley Creek Ranch Take Top Honors in Hereford Yard Show

KANSAS CITY, MO — Hoffman Ranch, Thedford, Neb., took top honors in the Hereford carload show on Friday, Jan. 13, during the 2017 National Western Stock Show in Denver. Jensen Bros., Courtland, Kan., topped the pen-of-three bull show and Valley Creek Ranch, Fairbury, Neb., won the pen-of-three female show in the Denver Yards.

Dale Micheli, Fort Bridger, Wyo., Travis Pembroke, Fairview, Okla., and Ryan Rathman, Stanton, Texas, evaluated the Yard shows, which included six carloads, 33 bull pens and 20 heifer pens. A total of 219 Herefords competed in the Yards.

The Hoffman family's champion carload of junior bull calves tipped the scales at an average weight of 1,139 lb.,

(continued on page 52)

MILLIGAN HEREFORDS

Annual Bull Sale

Tuesday, February 21, 2017

1:00 PM • Philip Livestock, Philip, SD

THESE BULLS WILL SELL!



SIRES INCLUDE:
CL1 Domino
HH Advanced
Lucky Domino
Harland
Gladiator
88X



RJ 188 L1 Domino 562
BW 7.8; WW 56; YW 97; Milk 26
M&G 54; REA .28; CHB \$24



RJ 908 Harland 522
BW 5.1; WW 69; YW 106; Milk 20
M&G 54; REA .44; CHB \$32



RJ 908 Harland 521
BW 4.1; WW 70; YW 110; Milk 28
M&G 63; REA .62; CHB \$35



RJ 918 Advance 511
BW 5.2; WW 70; YW 109; Milk 32
M&G 66; REA .38; CHB \$34



Milligan Herefords
Kings, Illinois
(815) 562-4946 or (815) 761-1523

Selling: **40** Registered
coming 2-year-old Bulls

Denver Carload Champions



Grand Champion Carload — Hoffman Herefords, Thedford, NE won the carload competition with a group of junior bull calves that tipped the scales at an average weight of 1,139 lb., and a weight per day of age of 3.47 lb. The group was sired by H/TSR/CHEZ/Full Throttle ET, CRR 109 Catapult 322, HH Advance 4075B ET, Pyramid 16W 110T 9116 and NJW 73S W18 Hometown 10Y ET.



Reserve Champion Carload — and Reserve Champion Junior Bull Calves were exhibited by Delaney Herefords, Lake Benton, Minn. The group was sired by JDH JJD 9Y 485T All In 96B ET, JDH Victor 719T 33Z ET, KCF Bennett Encore Z311 ET and BR Trust 0217 3373.

and a weight per day of age of 3.47 lb. The group was sired by H/TSR/CHEZ/Full Throttle ET, CRR 109 Catapult 322, HH Advance 4075B ET, Pyramid 16W 110T 9116 and NJW 73S W18 Hometown 10Y ET. On show day the group posted average expected progeny differences (EPDs) of birth weight (BW) 2.4; weaning weight (WW) 57; yearling weight (YW) 91; milk (MM) 27; milk and growth (M&G) 56; rib fat (FAT) 0.01; ribeye area (REA) 0.54; marbling (MARB) 0.19. The group had an average scrotal measurement of 33.6 cm.

Reserve grand champion carload and reserve champion junior bull calves were

exhibited by Delaney Herefords, Lake Benton, Minn. The group was sired by JDH JJD 9Y 485T All In 96B ET, JDH Victor 719T 33Z ET, KCF Bennett Encore Z311 ET and BR Trust 0217 3373. The average weight of the load was 1,243 lb. and they calculated a WDA of 3.66 lb. The average EPDs of the group were BW 3.9; WW 62; YW 99; MM 25; M&G 55; FAT 0.01; REA 0.48; and MARB 0.17. They had an average scrotal measurement of 34.7 cm.

Winning in the 2017 bull pen show was Jensen Bros., Courtland, Kan., with its champion pen-of-three bulls that first won the spring bull calf division. The

calves were sired by R Leader 6964 and GKB 88X Laramie B293. They averaged 1,118 lb., and had a calculated WDA of 3.73 lb. with an average scrotal measurement of 33.2 cm. The group's EPDs were BW 3.1; WW 64; YW 101; MM 30; M&G 62; FAT 0.0; REA 0.66; and MARB 0.08.

Colyer Herefords, Bruneau, Idaho, was champion in the junior bull calf division before being selected reserve grand champion pen with a group sired by CRR 5280. The average EPDs on the bulls were BW 3.4; WW 63; YW 94; MM 32; M&G 63; FAT -0.01; REA 0.52; and MARB 0.12. The pen weighed

an average of 1,325 lb. and calculated a 3.63 WDA with a 38.2 cm average scrotal measurement.

The grand champion pen of females and champion in the junior calf division was exhibited by Valley Creek Ranch, Fairbury, Neb., and sired by UPS Sensation 2504 ET and VCR 993W Ultimate 236Z. The group posted average EPDs of BW -0.1; WW 49; YW 76; MM 29; M&G 54; FAT -0.01; REA 0.55; and MARB 0.08.

Bill King Ranch, Moriarty, N.M., showed the reserve grand champion pen of three females and reserve champion junior heifer calf. These heifers were



Grand Champion Polled Female — Rhett Lowderman, Macomb, Ill., with R/L LCC Miss Poker Face 5C ET a 2/10/15, daughter of CHAC Mason 2214.

(Continued on page 60)



Grand Champion Horned Female — Stewart Skiles, Dalhart, TX, with SULL Serendipity 5352C ET, 1/1/15 by ECR Who Maker 210 ET.



Denny Hoffman, Thedford, NE doing some heavy lifting — Grand Champion Carload trophy!

sired by CRR 5280 and posted EPDs of BW 5.8; WW 63; YW 97; MM 30; M&G 61; FAT -0.01; REA 0.42; and MARB 0.06.

Additional division winners:

Champion spring bull calf carload: Ridder Hereford Ranch, Callaway, Neb.
Reserve spring bull calf carload: The Lowell Fisher Family, Spencer, Neb.
Champion yearling bull carload: 4V Ranch Douthit Herefords, St. Francis, Kan.
Reserve spring bull calf pen: Perez Cattle Company, Nara Visa, N.M.
Reserve junior bull calf pen: Coyote Ridge Ranch, Lasalle, Colo.
Champion winter bull calf pen: GKB Cattle, Waxahachie, Texas
Champion senior bull calf pen: GKB Cattle, Waxahachie, Texas
Reserve senior bull calf pen: Nelson Herefords, Burwell, Neb.
Champion yearling bull pen: Douthit Herefords/Jim Douthit, St. Francis, Kan.
Reserve yearling bull pen: B&D Herefords, Claffin, Kan.
Champion spring heifer calf pen: AbraKadabra Cattle Co., Columbia, Mo.
Reserve champion spring heifer calf pen: Lind Family Farms, Rushford, Minn.
Champion winter heifer calf pen: AbraKadabra Cattle Co., Columbia, Mo.
Reserve champion winter heifer calf pen: Bowling Ranch, Blackwell, Okla.
Champion junior yearling female pen: Journagan Ranch, Missouri State University, Springfield, Mo.
Reserve champion junior yearling female pen: TK Cattle Company, Burwell, Neb.

NEW!
Now offering
Bid-by-Click® online
bidding.
Check it out at
TheLivestockLink.com
The following sales
will be live on our website:
Feb. 8 - Friedt Herefords
Feb 17 - Blacktop Farms
March 4 - Ravine Creek Ranch
March 11 - I-29 Bull Run
March 11 - Tricky's Herefords
March 20 - Wagner Herefords

THE BEST IN LIVESTOCK VIDEOS & VIDEO SALES

The Livestock Link™

605/490-1513
605/210-1956

Using the biggest high-definition TV screens in the business.

**Livestock Videoing, Video Sales,
Sale Clerking Services, Bid-By-Click® online sales!**

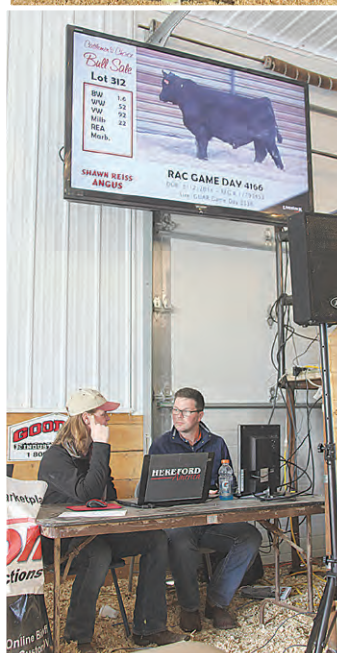

Cattle - any breed, Horses & Real Estate

VIDEO SALES

- Using the biggest high-definition TV screens in the business.
- Full service.

CLERKING

- Full clerking services with detailed reports.

More to come in 2017!



Inquire about the total package ... videoing, video sale, online and clerking.

The Livestock Link™
THE BEST IN LIVESTOCK VIDEOS & VIDEO SALES

13823 Beaver Creek Place, Reva, SD 57651
www.thelivestocklink.com

Contact us if you have questions.

Marc Hotchkiss - 605/490-1513 • 605/210-1956
marc.hotchkiss@gmail.com

Phil Eggers - 605/351-5438
phil@TheLivestockLink.com

HEREFORD & ANGUS GENETICS

Fawcett's Elm Creek Ranch
ANNUAL PRODUCTION SALE

Monday, February 13th, 2017 • 1 p.m. cst • at the ranch, Ree Heights, South Dakota



Lot 75 • ECR 2141 Domino 5144 • Reg #43649661 • 2/18/15
CL 1 Domino 2141Z ET x CL 1 Domino 860U

Act BW	Adj WW	Sale Wt	CED	BW	WW	YW	Milk	M&G
80	607	1880	1.7	2.1	52	91	26	52
LE Pig.	RE Pig.	Scrotal	REA	Marb	BMI\$	CEZ\$	BIIS	\$CHB
100	100	40	-0.14	0.48	16	15	12	27

- Herd bull
- Low birth with a big spread from birth and growth numbers
- Top 1% marbling of the breed
- Tremendous phenotype and balance



Lot 22 • ECR Bravo 6169 • Reg #43748571 • 3/1/16
Churchill Bravo 3275A ET x ECR L18 Extra Deep 9279

Act BW	Adj WW	Sale Wt	CED	BW	WW	YW	Milk	M&G
94	772	1222	0.3	4.1	53	86	25	52
LE Pig.	RE Pig.	Scrotal	REA	Marb	BMI\$	CEZ\$	BIIS	\$CHB
85	100	37	0.37	0.16	18	15	15	26

- 108 weaning ratio • Long and deep with plenty of power
- Great pedigree out of an Extra Eeep daughter back to 2110, maternal with power
- Herd bull status, rancher's kind



Lot 60 • ECR Resource 623 • Reg # 18635089 • 2/25/16
SAV Resource 1441 x BC Lookout 7024

Act BW	Adj WW	CED	BW	WW	YW	Milk	\$W
89	717	I-2	3.5	I+60	I+107	I+21	40.61
Sale Wt	Scrotal	\$F	\$G	\$B	Marb	REA	Fat
1230	35.5	69.88	30.1	140.42	I+.32	I+.97	I-.009

- Wide, stout, long bodied power bull
- Big weaning weight
- Herd bull



Lot 43 • ECR 3304 Undisputed 6435 • Reg # 43750260 • 3/22/16
UPS Undisputed ET x KJ HVH 33N Redeem 485T ET

Act BW	Adj WW	Sale Wt	CED	BW	WW	YW	Milk	M&G
92	849	1236	-0.2	4.7	54	85	27	53
LE Pig.	RE Pig.	Scrotal	REA	Marb	BMI\$	CEZ\$	BIIS	\$CHB
100	100	35	0.21	0.18	20	15	18	26

- Dark red, full pigment
- 124 weaning weight ratio
- He's got it all, backed by a great uddered Redeem daughter out of the 415 Imig cow



Lot 12 • ECR 311 Encore 6106 • Reg # 43748450 • 2/25/16
KCF Bennett Encore Z311 ET x NJW 37U 100W Trust 113Z

Act BW	Adj WW	Sale Wt	CED	BW	WW	YW	Milk	M&G
77	831	1240	3.2	2.3	68	105	24	58
LE Pig.	RE Pig.	Scrotal	REA	Marb	BMI\$	CEZ\$	BIIS	\$CHB
25	100	37	0.4	0.41	26	18	20	42

- 121 weaning weight ratio • Herd bull numbers, WOW
- 2.5 - 116 spread
- Carcass carcass carcass, \$42 CHB top 1% of the breed
- Out of a first calver



Lot 107 • ECR 177 Dominette 5040 • Reg # 43651843 • 1/27/15
GB L1 Domino 177R x ECR 8227 Dottie 2454

Act BW	Adj WW	Sale Wt	CED	BW	WW	YW	Milk	M&G
NA	NA	NA	1.7	4.7	61	96	25	55
LE Pig.	RE Pig.	Scrotal	REA	Marb	BMI\$	CEZ\$	BIIS	\$CHB
100	75	NA	0.27	0.22	22	16	18	31

- Due 2/16 to Sleep On
- Ribeye, marbling and a big CHB



Lot 31 • ECR 2109 Domino 6223 • Reg # 43750453 • 3/3/16
CL1 Domino 2109Z x HH Advance 8050U ET

Act BW	Adj WW	Sale Wt	CED	BW	WW	YW	Milk	M&G
92	724	1220	2.5	4.0	60	96	25	55
LE Pig.	RE Pig.	Scrotal	REA	Marb	BMI\$	CEZ\$	BIIS	\$CHB
100	100	35.5	0.26	-0.07	15	15	11	24

- Herd bull
- Tremendous phenotype with extra power, muscle and depth
- Goes back to one of my favorite Imig cows 215



Lot 26 • ECR Undisputed 6188 • Reg # 43745268 • 3/16/16
UPS Undisputed ET x AH JDH Cracker Jack 26U

Act BW	Adj WW	Sale Wt	CED	BW	WW	YW	Milk	M&G
88	799	1230	2.1	3.1	49	78	25	50
LE Pig.	RE Pig.	Scrotal	REA	Marb	BMI\$	CEZ\$	BIIS	\$CHB
75	75	37	0.33	0.23	21	18	18	26

- 112 weaning weight ratio
- Denver pen bull
- Out of an awesome Cracker Jack daughter



Lot 39 • ECR Undisputed Bob 6302 • Reg # 43748570 • 3/8/16
CL 1 Domino 2109Z x ECR L18 Extra Deep 9279

Act BW	Adj WW	Sale Wt	CED	BW	WW	YW	Milk	M&G
86	789	1210	2.8	2.7	58	97	25	54
LE Pig.	RE Pig.	Scrotal	REA	Marb	BMI\$	CEZ\$	BIIS	\$CHB
100	100	36	0.64	-0.03	17	15	13	26

- Penty of power with full pigment
- 110 weaning ratio
- Huge spread from birth to weaning

www.fawcettselmcreekranch.com



find us on Facebook, FawcettsECR

Keith Fawcett • 605-870-0161 :: 605-943-5664
Dan Fawcett • 605-870-6172 :: 605-943-5583
call or text to request a sale catalog

AUCTIONEERS

BALOG Auction Services, Inc.

Box 786
Lethbridge, Alberta T1J 3Z6
Canada
(403) 320-1980
1-877-320-1988
Fax: (403) 320-2660
www.balogauction.com



DALE STITH Auctioneer

5239 Old Sardis Pike
Mays Lick, KY 41055

cell 918-760-1550
dalestith@yahoo.com



Lynn Weishaar Livestock Auctioneer

13567 SD Highway 79
Reva, SD 57651

605/866-4670

Seth Weishaar

Livestock Auctioneer

Bringing purebred & commercial cattlemen together.

♦ Purebred

♦ Commercial

11639 Snoma Rd.
Belle Fourche, SD
57717
(605) 210-1124
(605) 892-2640



ARKANSAS

Moon Herefords

www.moonherefords.com

Canadian and Carpenter-Williams Genetics

A total Performance Program
producing practical/efficient
Horned Herefords for a practical world.

Harrison, Arkansas
pamoon@windstream.net
870-743-5003 (O)
870-715-7244 (C)



AUCTION BARN

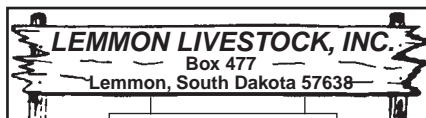

Phone 605-374-3877
or 1-800-822-8853

Paul Huffman, General Manager • 605-645-2493
Chad Hetzel, Assistant Manager • 701-376-3748

• Sales Every Wednesday •

We feature
Hereford & Hereford-X Cattle in Special Sales
www.lemmonlivestock.com

CALIFORNIA



PEDRETTI DOMINOS

1975 E. Roosevelt Rd.
El Nido, CA 95317

Gino & Mona Pedretti (209) 756-1609
Mark St. Pierre (209) 233-1406
Gino Pedretti Jr. (209) 756-2088

Schohr Herefords

P.O. Box 391 • Gridley, CA 95948

Carl & Susan: 530-846-4354

Steven & Joseph: 530-864-2855

E-mail: ricencows@schohr.com



Selling bulls and heifers
by private treaty.
Contact us for semen.

CANADA

BAR PIPE Hereford Ranch

Generation after generation, same trusted brand.

Jay Cross: (403) 978-2767
Doug Finseth, Mgr.: (403) 938-7726

Okotoks, AB

www.barpipes.com



Brad & Veronica
Doenz
(403) 642-3894

E-mail: doenzb@gmail.com
www.doenzranches.net

PO Box 362, Warner, AB T0K 2L0
3.2 km E of Warner on #504 & 3.2 km N on Rg Rd #170

Sale: Nov. 17, 2016 @ 1 p.m. at the Ranch



Hills Galore Stock Farms

ABBEY, SASKATCHEWAN

Alvin and Mary-Kate
Pawlitza
Julia, Alex
and Georgia

Tel | 306/689-2597

Email | mk@hillsgalore.com

Web | www.hillsgalore.com

Mailing Address | Box 179, Hazlet, SK S0N 1E0

Lilybrook Herefords, Inc.

Practical, Efficient Cattle Are Our Livelihood!

Andy Schuepbach

Box 2044

Claresholm, AB, Canada

T0L 0T0



Phone: 403/625-4693 • Cell: 403/625-6316

Fax: 403/625-1500

andy@lilybrookherefords.com

www.lilybrookherefords.com



43342 Millar Ave
Saskatoon, SK S7K 7G9
Ph: 306-933-4200
Fax: 306-934-0744
info@tbarc.com
www.buyagro.com

CHRIS POLEY: 306-220-5006
TED SERHIENKO: 306-221-2711
SHANE MICHELSON: 403-363-9973
BEN WRIGHT: 519-374-3335



ULRICH HEREFORD RANCH INC.

"Performance Tested Herefords"

Hans Ulrich

(403) 625-2237

Peter Ulrich

Cell (403) 625-1036

Email: peter@ulrichherefords.com

Website: www.ulrichherefords.com

Box 843, Claresholm, AB T0L 0T0

From Claresholm, 8 mi. (12.8 km) E, 4 mi. (6.4 km) N, 1/4 mi. E.

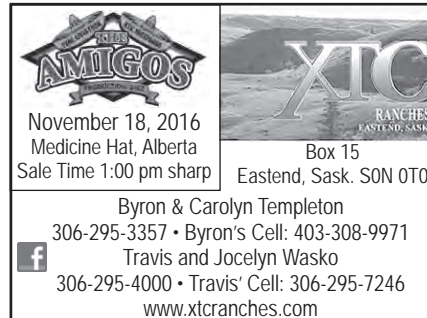

November 18, 2016

Medicine Hat, Alberta

Sale Time 1:00 pm sharp

Box 15

Eastend, Sask. S0N 0T0

Byron & Carolyn Templeton

306-295-3357 • Byron's Cell: 403-308-9971

Travis and Jocelyn Wasko

306-295-4000 • Travis' Cell: 306-295-7246

www.xtcranches.com

COLORADO

Ernst Herefords

Marshall Ernst Family
Windsor, CO 80550
970-381-6316
www.ernstherefords.com

Bull Sale • March 29, 2017 • 1 p.m.
at Shamrock Livestock • O'Neill, NE



High Altitude
PAP Tested
Since 1980 at 8,000 ft. +

MIKE FUCHS HEREFORDS

3673 Co. Rd. 14
Del Norte, CO 81132
Mike 719/657-2519

• Annual Sale Dec. 3, 2016 •

mikefuchsherefords@gmail.com



E-mail: jbh@herefordamerica.com
or phone 605/866-4495



38th
ANNUAL SALE

Tuesday,
Oct. 17, 2017
800-351-5362

970-878-5362 • 970-270-4445 cell

Mary Strang & Family

2969 County Road 8 • Meeker, CO 81641

strangherefords@gmail.com

www.strangherefords.com

IDAHO

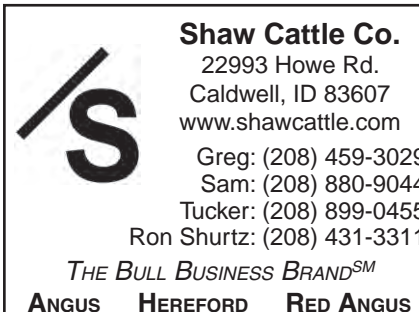

Shaw Cattle Co.

22993 Howe Rd.
Caldwell, ID 83607
www.shawcattle.com

Greg: (208) 459-3029

Sam: (208) 880-9044

Tucker: (208) 899-0455

Ron Shurtz: (208) 431-3311

THE BULL BUSINESS BRANDSM

ANGUS HEREFORD RED ANGUS



WOODEN SHOE FARMS

Neal Ward

673 N. 825 W. • Blackfoot, ID 83221

(208) 684-5252

HERD SIRES:

Remital Online 122L • TDP Eldorado

WSF Home Schooled • Mr. Hereford

IOWA



Johnson Herefords

Since 1918

Registered Horned & Polled Herefords

Jack & Lynne Johnson

2165 240th St.

Milford, IA 51351

Jack: 712-260-3650 • Lynn: 712-330-7470



Good Doin' Genetics

WIESE & SONS

Bulls, Females, Semen

Now in our 100th year of producing top Herefords

P.O. Box 305

Manning, IA 51455

712-653-3678

www.wieseandsons.com

Hereford America



Hurry!
Don't be late!

Early Bird Deadline is the 1st.
Discount applies!
Regular Deadline is the 5th

Call 605/866-4495 or e-mail
jbh@herefordamerica.com

ILLINOIS



Baker Farms
1278 E. 20th Rd. • Streator, IL 61364
Fred • Debby
Sarah • Susan • John
Phone: (815) 672-3491 • Mobile: (815) 257-3491
Fax: (815) 672-1984

QUALITY & PERFORMANCE SINCE 1919



Milligan Herefords
481 Church Rd
Kings, IL 61068

JAMES (815) 562-4946 ROBERT (815) 562-6391 MALCOLM (815) 562-5879
(815) 761-1523

Superior Hereford Genetics

LOEHR HEREFORD FARM
P.T. "Pete" Loehr
113 W. Northgate Rd
Peoria, Ill. 61614
309/692-6026 or 1-800-937-BEEF

- The Best of the Best -
Line One, Canadian & Pure Gold

STEPHENS HEREFORD FARM
STEPHENS TRAILER SALES
Eby aluminum livestock

P.O. Box 168 • Taylorville, IL 62568
Mark Stephens
217-825-7913 Cell
mark_stephens46@yahoo.com
Danny Stephens, Trailers • 217-824-2815

LIVESTOCK EQUIPMENT



PORTABLE & STATIONARY LIVESTOCK EQUIPMENT

FAWCETT ENTERPRISES, INC.
36111 211th Street ~ Miller, SD 57362-6814

For More Information Contact:
RANDY FAWCETT
Phone 605/853-3930 • Cell 605/461-9346 • Fax 605/853-3310

CUSTOM DESIGNS AVAILABLE

.....
www.herefordamerica.com
.....

Hereford America

North America's Largest Privately Owned
Hereford Newspaper.

Call 605/866-4495 for more information.
or E-mail: jbh@herefordamerica.com

.....
www.herefordamerica.com
.....

KANSAS



Alexander Farms
Polled Herefords

LINEBRED KING DOMINOS

John Alexander Family
2756 S. Donmyer Road
Gypsum, KS 67448-9414
Home: (785) 536-4931
alex farms@eaglecom.net
facebook.com/alex farmsbeef

— Breeding Stock, Semen & Flushes For Sale —



and
BERAN BROS.
ANGUS

HEREFORDS 1350 NE 100 Ave.
Claflin, KS 67525

Craig Beran, Jr. 620/587-3709
Gerald Beran, Jr. 620/587-3407
620/786-9703 (cell) 620/786-9569 (cell)

Sale March 20, 2017
CATTLE FOR SALE AT THE RANCH

BTS HEREFORDS

Bruce & Tracy Schlickau
14601 South McNew Road
Hutchinson, KS 67501
Phone: 620-459-6576



Location: 5 miles south of Hwy 96 & 14 jct.
1 mile east, then 3/4 mile south

Quality Herefords by private treaty sales



Registered
Herefords
SINCE 1965

DAVIS HEREFORDS
Dean & Danny

(785) 256-4643 • (785) 256-4010

29111 Keene Eskridge Rd.
Maple Hill, KS 66507
13 miles west of Topeka on I-70.
3 miles south on Exit 342.

Deewall Family

Mike Herefords

1074 Hwy. 1
620-635-6511
Mike & Jane
Deewall



Coldwater, KS 67029
620-635-5978 (cell)

www.deewallherefords.com

4V RANCH DOUTHIT HEREFORDS

4V Ranch 600 S Lorraine St.
St. Francis, KS 67756



MARGO DOUTHIT
(785) 332-2323
Cell 332-4240
4vranch1@gmail.com
4vranchdouthitherefords.com

Bulls & Heifers For Sale

Douthit Herefords
Walter, Megan & Chuck

Douthit-Downey Land & Cattle, LLC
Megan's cell (785) 332-8575
Chuck's cell (785) 332-4034

1805 RS 115
St. Francis, KS 67756
www.douthitherefords.com
megan@douthitherefords.com

FLORY POLLED HEREFORDS

Mike Flory & Family
618 E. 800 Rd.
Lawrence, KS 66047
785/865-3444 • 785/979-3984
mike.flory@sbcglobal.net
JB Trojan & Polled LI

Performance tested since 1979.
Functional cattle with multi-trait performance.



FOR ALL YOUR NEEDS IN HEREFORD CATTLE
IN KANSAS AND SURROUNDING STATES

THE KANSAS HEREFORD ASSOCIATION
Tom Granzow, Secretary-Manager
765 South 3000 Road
Herington, Kansas 67449
785-466-2247 785-466-2226 (FAX)
kansashereford@tctelco.net
www.kansashereford.org

Gustafson Herefords
Gus, Deb and Shelbi Gustafson

7477 Davis Creek Road
Junction City, KS 66441
785-238-7306

I-70 exit 303... 7 miles South

Visitors Always Welcome

Granzow Herefords
Tom, Mary & Tobyn Granzow
765 South 3000 Road
Herington, KS 67449
785/466-2247 or 785/466-6438
www.granzowherefords.com



MEMBER OF THE PTP ALLIANCE

FRANK HUG & SONS

Bulls & Females
For Sale Private Treaty

H 2556 W. 125th Street H
Scranton, KS 66537

Bob Hug 785/230-0434 Ed Hug 785/230-7597
fhug-sons@excite.com

JENSEN BROS.
Jensen Livestock Agency
Kevin & Sheila Jensen
P.O. Box 197 • Courtland, KS 66939
785-374-4372
Kevin: 785-243-6397
jensenks@courtland.net
www.jensenbros.net

Internet Heifer Sale: Oct. 13, 2016
Annual Bull Sale: March 2, 2017
See us for your next herd sire!

MALONE Hereford Farm

1371 Road F
Emporia, KS 66801
Phone: 620-342-7538
Alton's Cell: 620-794-2358
ammalone@lcwb.coop



Alton, Marie, Brian, Dustin and Michelle Malone



MEITLER

1237 N. 13th Rd
Lucas, KS 67648

Gene: 785/658-5612
heartlandhay@wilsoncom.us
Darris: 785/658-5208
Clint: 785/658-7028
www.meitlercattle.com

MILL CREEK RANCH

20635 Hessdale Rd
Alma, KS 66401
David Breiner (785) 449-2841
David cell (785) 456-4790
Chad Breiner (785) 564-2091
Ryan Breiner (785) 207-3070

www.millcreek ranch.com
millcreek ranch@embarqmail.com

Production Sale Last Tuesday in February
MANHATTAN, KS

"Best of Both Worlds Sale" • 4th Mon. in March
12 noon at the ranch • Dwight, KS

70 Hereford Bulls
60 Angus Bulls



Also selling
70 F-1 Black Baldy heifers
with calves,
75 Fall bred heifers
20 Quarter Horses

Jan: 785-482-3383 • Arden: 785-466-1422
Box 8, Dwight, KS 66849
E-mail: jakoleenbros@tctelco.net
www.oleenbrothers.com



Sandhill Farms

Registered Polled Herefords
Kevin, Vera & Tyler Schultz
2408 280th Ave., Haviland, KS 67059
Phone: (620) 995-4072 • Cell: (620) 546-4570
Tyler Cell: (620) 546-1574
e-mail: kevin@sandhillfarms.com
website: www.sandhillfarms.com
Sale March 31, 2017

Schlickau Herefords
Since 1913

Cattle for Sale Private Treaty

Lois
James and Charlene
H: 620/465-2691
Cell: 316/734-3700
james.schlickau@renogov.org

H: 620/465-7749
14506 S. Victory Rd.
Haven, KS 67543
schlickauhfd@embarqmail.com

SMITH CATTLE



Reg./Com. Polled Herefords
Redfield, Kansas

Farm: 620/756-4138 • Cell: 620/365-1737

MINNESOTA

BELL'S RAWHIDE RANCH
Horned & Polled Herefords
F1 Baldy Heifers
Quality Cattle & Horses
6006 76th St. SW
Mottley, MN 56466
Roy & Tammy Bell
(218) 397-2579
cell (218) 296-1960
2.5 miles East of Leader

CARLSON FARMS
CF
1470 10th St. N.E.
Murdock, MN 56271
rbmrc1@gmail.com
Ross, Beth, Mallory, Regan 320-366-3726
Rob, Jean, Brett, Bailey, Brook 320-366-3970

Dakitch Hereford Farms
David, Lorie, Michael & Mason Kitchell
Matthew & Darci Kitchell
3471 State Highway 200
Ada, MN 56510-9260
Quality, Performance Cattle For Sale
www.dakitchfarms.com 701-799-7690
dakitch@arvig.net Visitors Always Welcome

Delaney Herefords
Jerry & Shelly Delaney
2071 Co. Rd. 101
Lake Benton, MN 56149
Home: 507/368-9284 • Cell: 507/820-0661
jdh@delaneyherefords.com
www.delaneyherefords.com
Cattle for sale at all times.

DOSE FAMILY HEREFORDS
Building a family tradition on maternal cow power
Allan & Joleen Dose Family
Arlington, MN 55307 C: 320-583-8002
allandose@frontiernet.net
www.dosefamilyherefords.com

JIM, JERI, JODY, JAIME HANSON HEREFORDS
37590 110th St
Comfrey, MN 56019
507.877.3631
jerihanson@hotmail.com
Jim's Cell 507.829.6756 • Jeri's Cell 507.828.2211
Jody's Cell 507.276.8577 • Jaime's Cell 507.276.8237

JMF Herefords and Sim-Angus
ANNUAL BULL SALE,
FIRST SATURDAY IN FEBRUARY
Jared, Makayla, Jaelyn, Tayton and Ty Flower
Holloway, MN
Jared: 320-413-0483 www.jmfherefords.com
Makayla: 605-690-6050 jmflower.11@hotmail.com

Early Bird ad deadline 1st of month! (10% discount)
Hereford America
605/866-4495
www.herefordamerica.com
jhb@herefordamerica.com

Jones Farms
Dave & Susan Jones
31490 E. State Hwy. 112
LeSueur, MN 56058
(507) 665-3962
(507) 317-5996 cell
Breeding Stock For Sale
Bulls, Heifers, Club Calves,
F1 Baldy Heifers

KLAGES HEREFORDS
Quality seedstock for sale
Jeff & Mary Klages
64090 410th St
Ortonville, MN 56278
ph/fax (320) 273-2163
jmkklages@fedtelnet.net

Kroening Black Herefords
DNA Profiled - Performance
Registered Black Herefords
Richard and Julie: 218-435-1223
Mike & Bridget: 218-230-1173
Fosston, MN
juliek@gvtel.com

Krogstad Polled Herefords
Les Krogstad 3348 430th St. Fertile, MN 56540 (218) 945-6213
Darin Krogstad 16765 Welch Shortcut Welch, MN 55089 (651) 485-0159
(218) 289-5685 (cell)
les@krogstadpolledherefords.com
www.krogstadpolledherefords.com

Lawrence Herefords
Since 1957
2477 N.W. Main St. • Coon Rapids, MN 55448
Cattle at Princeton, MN
Bulls & Females For Sale
Doug & JoAnn (763) 755-4930
Bryan & Marytina (763) 389-0625
Bradley & Brigitte (612) 720-1311
E-mail: joannlawrence8@msn.com

Lind Polled Herefords
Since 1958
• Dan • Erika • Susie • Judy •
Contact: Dan Lind
200 E. Grove St.
Rushford, MN 55971
(507) 864-2298
cell: (507) 458-2080
e-mail: Lind2@acegroup.cc
Visitors Always Welcome

The Livestock Link For All Your Livestock Video Needs
Call Marc Hotchkiss
605/490-1513

Lost Meadows Farm
Registered Polled Herefords
Shawn & Dawn 36860 Rethwisch Lane Frazee, MN 56544 218.334.4045
Dave & Rhonda Eckert 18513 405th Ave Frazee, MN 56544 218.334.5732

Polled Herefords • Sales
McIver's Happy Acres
David, Maryln, Scott and Tom McIver
15624 340th Ave. Phone: 320-283-5776
Farwell, MN 56327 Fax: 320-283-6044
mcivers@runestone.net
www.mcivershappyacres.net

Nelson Polled Herefords
Phil • 507-629-3375 1616 Co. Rd. 11 Tracy, MN 56175
Will • 507-626-0239
E-mail: wnelson@westtechwb.com
Herd Bulls
NPH Active in EF Beef P230 Frank B497
T.P.R. EFBeef U248 Fellis A246
GENESEEK NPH Tender 10 Domino 428
NPH Tender 6 Domino 407
Proud to be a Hereford Breeder

Minnesota Hereford Breeders
Secretary/Treasurer
Kory and Michele Kruse
2075 51st St.
Ellsworth, MN 56129
507-920-5474
kmkruse96@gmail.com
minnesotaherefordbreeders.com

"Quality" not "Quantity" Hereford Cattle
Schmidt Herefords
Pipestone, MN 56164
John A. Schmidt 787 70th Ave. (507) 825-2383 cell: (507) 215-1037
John E. Schmidt 905 7th St SW (507) 825-2786 cell: (507) 215-1174

ADS due by the 5th of the month!
Hereford America
605/866-4495
www.herefordamerica.com
jhb@herefordamerica.com

SPRINGWATER SPH Polled Herefords
Chad, Lacey, Easton & Michoan Williamson Pipestone, MN 507/825-5766 507/215-0817 springwater@svtv.com
Troy Williamson Garretson, SD 507/597-6221 605/254-7875 twilliamson@alliance.com.net

SCHAFFER HEREFORDS
Lester & John Schaffer
FOR SALE:
64664 170th St. Bulls
Buffalo Lake, MN 55314 Females
(320) 833-2050 Semen
(320) 582-1458 John cell
(320) 582-0489 Les

Minnesota Card Ad Space for sale.
Only \$150 per year
contact Jill at
jhb@herefordamerica.com

Inquire about the total package ... videoing, video sale, online bidding and clerking.

The Livestock Link
THE BEST IN LIVESTOCK VIDEO PRESENTATION

Contact us if you have questions.

Marc Hotchkiss - 605/490-1513 cell • 605/210-1956 cell
marc.hotchkiss@gmail.com
13823 Beaver Creek Place, Reva, SD 57651

www.thelivestocklink.com

MONTANA



Byron Bayers
248 Bayers Lane
Twin Bridges, MT 59754
(406) 684-5465
bayers@3rivers.net



Private Treaty Sales
www.beeryherefords.com
Eastern Montana's finest Herefords
~ Horned & Polled ~ Matt & Krista
Joanne 406/773-5721
406/773-5710 cell 406/979-5720
Also selling Red Angus bulls & females

ADS FOR
the MARCH issue
of
Hereford America
**must be in by
FEBRUARY 5.**

DALLAS POLLED HEREFORDS

Don Dallas
Box 532
Canyon Creek MT 59633
406/368-2244 Ranch
406/443-5110 Office
"Mountain Raised Performance Cattle"

DUTTON HEREFORDS



190 Sunnyside Ln.
Gold Creek, MT 59733
Dean (406) 288-3330
Cell (406) 240-8014

*Registered bulls and commercial
bred heifers for sale.*

EGGEN'S J BAR E RANCH

Since 1898
Arvid & Linda (406) 895-2657
(406) 765-7068 cell (406) 765-8219
Jay-De (406) 671-7149
Lorrie
Box 292 • Plentywood, MT 59254



Mark, Della, Lacey & Jane'a Ehlke
PO Box 178 • Townsend, MT 59644
Mark: 406/439-4311 • Della: 406/439-4300
www.ehlkeherefords.com

FEDDES Herefords

www.feddes.com
TFeddes@msn.com
Dan (406) 284-6810 • cell 570-1602
Tim (406) 284-6990 • cell 570-4771
Marvin
2009 Churchill Road
Manhattan, MT 59741-8122

Hereford America

*North America's Largest Privately
Owned Hereford newspaper*

Hereford news from around the
region. The publication that is read
from cover to cover.

www.HerefordAmerica.com
jbh@herefordamerica.com



Fred, Doreen and Rebecca McMurphy
2027 Iris Lane Billings, MT 59102 (406) 254-1247
Ranch 20 miles east of Billings on Squaw Creek Road (406) 697-4040 (cell) www.mcmurphy cattle.com
(406) 254-1247 (fax) mcmurphy cattle@gmail.com



4551 State Rt. 514
Glenmont, OH 44628
Conard & Nancy Stitzlein (330) 378-3421
Matt Stitzlein (330) 378-3487



MOHICAN WEST
3100 Sportsman Park Road
Laurel, MT 59044
Phone/Fax (406) 633-2600
Terry Powlesland (406) 633-2810



REAL WORLD - HONEST - GUARANTEED BULLS
Ace & Tara Diemert 230 3700 Rd South Lothair, MT 59461
406/432-3412
ngrhereford@northerntel.net
BREEDING HEREFORD CATTLE SINCE 1945

Steer In Trailer Sales



New & Used
Stock & Horse Trailers
Flatbeds - Mats -
Cargo Trailers

Located at I-90 and Hwy. 287

29 Bronco Drive Three Forks, MT 59752
www.steerin.com
(406) 285-4300
Fax: (406) 285-4146
1-877-335-5372

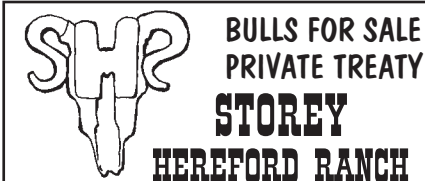

10069 River Road Bozeman, MT 59718
Chuck & Kathy Kohlbeck
Chuck, cell (406) 580-8255
Garrett & Katelyn Knebel
(406) 580-9565
SHR@storeyherefordranch.com

THOMAS HEREFORDS

HORNED P.O. Box 330055 POLLED
Gold Creek, MT 59733
BULLS & HEIFERS FOR SALE
Richard & Shirley (406) 560-8122
Bruce (406) 544-1536
e-mail: bruce@thomasherefords.com
www.thomasherefords.com

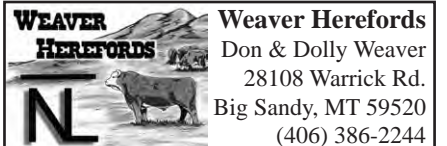

e-mail: dwhrfrd@gmail.com
www.weaverherefords.com

Heifers for sale private treaty in the fall.
Annual bull sale the first Monday in March.

NEBRASKA

(continued on next page)

BLUEBERRY HILL FARMS

Doug Bolte, Manager

Office Phone 402/371-0931
Home Phone 402/379-1432
Cell Phone 402/640-4048
Fax 402/644-8010
email: dbolte@telebleep.com

1103 So. Grandview Drive
Norfolk, NE 68701

ESTERMANN HEREFORDS

— Continuous Herd Since 1899 —
32 years of Canadian breeding

Joe, Marlene & Dan Estermann
35219 S. Somerset Rd.
Wellfleet, NE 69170
Phone: 308-963-4473
E-mail: jester mann@nebnet.net

Quality Cattle That Work



Lowell & Carol 48979 Nordic Road
(402) 589-1347 Spencer, NE 68777



Females and Club Calves
for sale at private treaty.

Galen, Gwen and Eric Frenzen
50802 N. Edgewood Rd. • Fullerton, NE 68638
Galen's Cell: (308) 550-0237 • Eric's Cell: (308) 550-0238
www.frenzencattle.com

GIBSON HEREFORDS

Line 1 Breeding

LARRY AND KAREN GIBSON
35570 W. Gibson Rd.
Wallace, NE 69169
308-387-4580 ~ 308-530-6435
kgibson@nebnet.net



Show Heifers & Steers

Randy Helms 73031 Rd 419 Holbrook, NE 68948
Cody Helms 303-842-9071
308-493-5312

HENKEL POLLED HEREFORDS

Pure Station
Polled L1 Dominos
GENE 402/729-5866
ERIC 402/239-9838
56095 - 715 Rd. • Fairbury, NE 68352
henkelhereford@hotmail.com

HUWALDTS HEREFORDS

86423 558 Ave • Randolph, NE 68771

Ed & Marsha
Home: 402/337-0784
Cell: 402/360-4387

Angie
Cell: 402/360-4796

Keith & Virginia
402/337-0307

Email: huwed@live.com
Website: www.edhuwaldt.com
Polled Hereford Bulls & Females For Sale at Private Treaty.
Visitors Always Welcome!

JB RANCH

Polled Herefords
Milk, Muscle Performance & Weight

Bulls and Females
Always For Sale, Visitors Always Welcome!
that Perform Prolific + Disposition that Produce

Jack & Bev Beeson 402/375-3404
Wayne, NE 68787 cell: 402/375-9027

Feed Efficiency, Carcass,
Moderate size, High gain
Documented proof

KEG HEREFORD RANCH

Ken & Marilyn Stephens
39753 906th Rd., Valentine, NE 69201
402-376-1267

LARSEN'S POLLED HEREFORDS

CATTLE FOR BOTH PUREBRED
AND COMMERCIAL PRODUCERS
Larry Larsen 2497 Hwy 51
Decatur, NE 68020
402-349-5589
Selling at Shamrock Livestock in O'Neill April 14, 2016.

LINTON POLLED HEREFORDS

Art & Jean Linton
77414 Hwy 183
Miller, NE 68858
Home: (308) 457-1127
Cell: (308) 293-5816
ajlinton@frontiernet.net
www.lintonpolledherefords.com

(continued from previous page)

NEBRASKA

MELCHER HEREFORDS, INC.

For Sale

Hereford Bulls • January 28, 2017
Dehorned commercial heifers for sale now
175 Hereford heifers bred Angus
(Carter Wind Star 218)
90 red baldy heifers bred Red Angus (Conquest)

Don: 402-336-7194 • Kevin: 402-340-6189
86288 Voyager Rd., Page, NE 68766



MONAHAN CATTLE COMPANY

Brand of Quality
Herefords

P.O. Box 306 • Hyannis, NE 69305

James (308) 458-8019
Bryan (308) 458-8021
Bob (308) 458-8024

NHA
NEBRASKA HEREFORD ASSOCIATION

Melissa Buehler, Executive Director
1519 F Street, Fairbury, NE 68352 • (402) 239-9712
www.nebraskaherefords.com



Ridder Hereford Ranch

John & Mary Ridder
Callaway, Nebraska

308/836-4430
mailbag@RidderRanch.com
www.ridderranch.com

• Sale first Thursday in February •



SCHUTTE & SONS

1417 Road 2100
Guide Rock, NE 68942-8099
Ron Schutte
402-756-3462 • 402-746-4378 cell
rnschutte@gtmc.net
www.gtmc.net/schutte

Schroer Herefords

Lavern Schroer Family
2924 Road P ~ Nelson, NE 68961
402-756-7834
cell ~ 402-879-8056

Line One Herefords.
Bulls and females for sale by private treaty.
Cattle bred up, not fed up!



Thanks for
attending the
Nebraska
Hereford
Annual
Meeting.

STEWART HEREFORD RANCH
Jay and Kaye Stewart
45717 875th Rd
Newport, NE 68759
Phone: (402) 244-5457
Cell: (402) 760-0961

TEGTMEIER POLLED HEREFORDS

57th Annual Sale March 13, 2017
71556 609th Ave.
Burchard, NE 68323
Russ: (402) 865-5805
www.tegtmeierpolledherefords.com

Valley Creek Ranch

Scott & Judy McGee 1900 G Street
Blake McGee Fairbury, NE 68352
Melissa & Brandon Buehler Scott's Cell: 402-300-2659
Darcy & Mick Pesek www.valleycreekranch.net

VAN NEWKIRK HEREFORDS

Quality Herefords Since 1892

Sale: January 16, 2017

☆ Joe Van Newkirk
Oshkosh, NE 69154
Phone: 308/778-6049

www.vannewkirkherefords.com

Vin~Mar Cattle Company

Owners: Vince, Mary, Ryan & Bryson Bickel ~ Jerry & Suzy Bottorff

Contact Vince at 308-282-0416 or Cell: 308-360-0336

2821 630th Rd www.vinmarcattle.net
Gordon, NE 69343 Email: vmbickel@gpcom.net

Registered Black Angus & Hereford
Visitors Welcome Anytime!



Buckeye Hereford Association

Lisa Finnegan Keets, secretary
440-320-6193
ohioherefordlady@yahoo.com

Sale • March 2017 • Columbus, OH
www.BuckeyeHerefords.com

Videoing, video sales and sale clerking.

The Livestock Link

THE BEST IN LIVESTOCK VIDEO PRESENTATION

Contact us if you have questions.

Marc Hotchkiss

605/490-1513 cell • 605/210-1956 cell

marc.hotchkiss@gmail.com

13823 Beaver Creek Place, Reva, SD 57651

www.thelivestocklink.com

OREGON

**Allison
HAY & HEREFORDS**

Mike & Carol Allison
70641 Kunze Lane • Boardman, OR 97818
(541) 571-7139
(541) 571-7313

**BIRD
HEREFORDS**

David and Lynda Bird
Phone: (541) 742-5436
E-mail: bird@pinetel.com
45863 Crow Rd.
Halfway, Oregon 97834

Chandler Herefords Inc.

Wide, Thick, Long, Correct, Beautiful, Balanced Herefords
127 Years in the business

541-523-2166

George

541-403-0125

Duane

541-403-0124

17578 Chandler Lane
Baker City, OR 97814

www.chandlerherefords.com

E-mail: chandlerhereford1889@yahoo.com

Hello
Oregon!

Hereford America
605/866-4495
www.herefordamerica.com
jbh@herefordamerica.com

**HARRELL
HEREFORD RANCH**

42590 SALMON CREEK ROAD
BAKER CITY, OR 97814

Bob Harrell, Jr. Don Schafer
541/523-4322 541/403-0008

Registered Hereford Cattle and Quarter Horses
ANNUAL SALE FIRST MONDAY IN MARCH

OKLAHOMA

BOWLING RANCH

2211 S. 29th Co. Rd. Blackwell, OK 74631

Melvin Young Nancy Bowling
Herdsmen 580-362-5026
580-761-9257 nkbowling@yahoo.com

DAY HEREFORDS

Hazlett-Turner Ranch Bloodlines
Disposition & Thickness Bred

"Located in the heart of the Old Hereford Heaven"
next ranch north of the famed former Turner Ranch on Hwy 1

Mr. & Mrs. Richard C. Day & Family
3284 St Hwy 1 W • Roff, OK 74865
580-456-7567

Lents
Anxiety 4th Herefords
Thick, substantive & efficient!

J.H. "Jim" Lents Home 580-246-3560
25398 SW Coombs Rd Cell 580-704-3560
Indianapolis, OK 73552 jhlents@sirinet.net





Reserve Champion Polled Female — Kolt Cattle Company, Garland, NE, and Stewart, Caitlyn and Lillie Skiles, Dalhart, TX, with DeLhawk Mercy 10D ET a 1/1/16, daughter of CHAC Mason 2214.

(continued from page 53)



Ben Jensen, Courtland, KS shows off their Champion Pen of Three Bulls trophy.



Reserve Champion Horned Female — Jacob Moore, Madill, OK, with BK Drum Roll 664D ET, a 3/4/16, daughter of C KRC 1008X Miles 4288 ET.



The Jensen family celebrating Kevin and Sheila's 25th wedding anniversary and at least 31 years of showing at Denver. Pictured are Ben (left), Kevin, Sheila, Brooke, Allie Hawkins and Brady Jensen.



Lachy Day came all the way from Australia to see the Hereford show in Denver.



Jerry and Janelle Bischoff, Ravine Creek Ranch, Huron, SD in the Hereford Hospitality Suite in Denver.

NORTH DAKOTA

Behm Polled Herefords

Larry, Aneica,
Lindsey, Nicole and Logan Behm
5944 Hwy. 1806
Beulah, ND 58523
701-873-2646
e-mail: albehm@westriv.com



BOEHNKE HEREFORD RANCH

Registered Herefords Since 1946

Unpampered • Functional • Sound
Cattle for Sale at All Times

8424 4th Ave N.E.
Kramer, ND 58748
Jeff 701-359-4450 • Jared 701-201-0445
e-mail: jboehnke@utma.com

CARTER'S / PENNER POLLED HEREFORDS / LAND & CATTLE



Annual Bull Sale
at the farm in Rocklake, ND
1st Saturday in February

Jimmy Carter Jay & Malynda Penner
P.O. Box 55 28074 440th Ave
Rocklake, ND 58365 Freeman, SD 57029
701-266-5575 605-929-7314
mrs.penner@hotmail.com

DIAMOND R HEREFORDS

Randy & Julie Lemm Family
623 166th Ave. SE
Hillsboro, ND 58045
(701) 636-5465
rdlemm@yahoo.com

Merlin & Eunice Fornes

Quality grass-raised
Polled Herefords



12169 56th St. SE
Kathryn, ND 58049
(701) 924-8360

FRIEDT HEREFORDS

Production Sale Feb. 8, 2017
& Private Treaty

Gary, Kirsten & Aaron
8733 55th St. SW • Mott, ND 58646
701/824-2300 • Gary's cell: 701/290-7231
Megan & Dusty Dukart 701/290-7230
Lindsey & Drew Courtney
E-mail: gfriedt@hotmail.com
Website: www.friedtherefords.com

HELBLING HEREFORDS

Registered and commercial.
Bulls and females for sale any time.
— Private Treaty —

4785 Co. Rd. 83 • Mandan, ND 58554

Jim Fred Wayne
701-663-7123 701-663-0137 701-471-4391

E-mail: helbling95@msn.com

HUSO & SONS HEREFORDS

Bred For Better Beef™
Jim Huso

701.326.4278 or 701.326.4176 (evenings)
11922 17th St. NE Aneta, ND 58212
www.husoandsons.com

MIDWAY POLLED HEREFORDS

7480 26th St.
Sheyenne, ND 58374

Doug & Ann: 701/996-3111
Bill, Karen, Katie & Whitney:
701/996-3300
midwayph@gondtc.com
Herdsman: Jake Burkhardtsmeier
Visitors Always Welcome

MRNAK HEREFORD RANCH

ANNUAL SALE Feb. 12, 2017 SALE IN BOWMAN, ND

14503 91st St. SW • Bowman, ND 58623
Marlene 701/574-3124
Wayne, Jill & Robyn 701/574-3172
Terry & Andy 701/574-3193
Brent & Jenna 701-206-0604

www.mrnakherefords.com

NORTH DAKOTA HEREFORD ASSN.

Joana Friesz
Sec/Treas.



PO Box 67
New Salem, ND 58563
701/843-8750 • 701/400-8744 cell
701/843-8744 work
joana@northlandinsuranceagency.com

OLSON Hereford Ranch

Carl, Lindsay, Casey, Dru & Stetson Olson
16068 24th St SE • Argusville, ND 58005
ranch: 701/484-5779 • cell: 701/361-0684
Ed & Jeanne Olson • 701/238-3601

Red Power Bull Sale - Feb. 16, 2017
www.olsonredpower.com
E-mail: olsoncandc@aol.com

PELTON POLLED HEREFORDS



We produce Polled Herefords
for the Commercial Cowman

Craig 40 93rd Ave. NW
Kayla & Kain Halliday, ND 58636
cell: 701-260-0058 • 701-548-8243
craigp@ndgateway.com

North Star Classic Hereford Show & Sale

December 2017
Valley City, ND

Plus NDHA Annual Meeting and Banquet

Contact Joana Friesz for more info.:
701/843-8750 • 701/400-8744 cell
701/843-8744 work
joana@northlandinsuranceagency.com

Stroh HEREFORD RANCH



Over 50 years of Registered Herefords
TONY & MIKE STROH

10550 Hwy. 200 Killdeer, ND 58640
701/764-5217 701/573-4373

Annual Sale Feb. 2, 2017

Winter Ranch

Quality Polled Hereford Cattle
1990 10th St. NE
Goodrich, ND 58444

Jason & Linda • 701-884-2424
Kevin & Julie Bender • 701-884-2417



Visitors Always Welcome
Stop Anytime

SOUTH DAKOTA

... more South Dakota on next page

Jim BAKER
HEREFORD RANCH
 P.O. Box 2769 • Rapid City, SD 57709
BULL SALE: Feb. 11, 2017
 Jim 605/923-2925 • 381-9519 cell
 E-mail: jbakereherefords@gmail.com
 www.bakereherefords.com

JZ Bar JZ Ranches
 Homozygous Polled Herefords
 Homozygous Polled Limousin
 18542 326th Ave.
 Holabird, SD 57540
Annual Production Sale
Tuesday, Feb. 21, 2017
Don/Peg/Seth Zilverberg
605/852-2966
 web site: www.barjz.com
 email: cattle@barjz.com

DVORAK HEREFORDS

LAKE ANDES, SD
 Richard & Darlene
 Jeff & Tiphany 605/384-3914 Cell: 491-2068
 Boyd & Jenni 605/487-7090 Cell: 491-7090

EGGERS
Southview Farm
 Tim & Philip Eggers
 25748 S. 476th Ave.
 Sioux Falls, SD 57104
 (605) 351-5438
 ESFherefords@aol.com
1-29 Bull Run
 Bull Sale March 11, 2017
 Female & Frozen Edition Sept. 2017

FAWCETT'S
ELM CREEK RANCH
 21115 344th Ave. • Ree Heights, SD 57371
 Robert Fawcett
 Keith, Cheryl, Matt & Erin: 605/870-0161
 Daniel, Kari, Hollis & Ivy: 605/870-6172
 Weston & Kristin Kusser: 605/478-0077
 www.fawcettselmcreekranch.com
Bull & Female Sale • February 13, 2017

FINK
 POLLED HEREFORDS

 Mike & Marvin Fink
 P.O. Box 184 • 43610 SD Hwy 42
 Bridgewater, SD 57319
 Phone: (605) 729-2515
 Cell Phone: (605) 999-2075
 www.sites.google.com/site/finkpolledherefords
 E-mail: swamprat@uniteltd.com

FREDERICKSON RANCH
Pyramid Beef Bull Sale
 First Saturday in December
 Mark & Mary Kay
 Frederickson
 19975 Bear Ridge Rd.
 Spearfish, SD 57783
 605/642-2139
 320/808-6691 (cell)
 Nate & Jayna
 Frederickson
 605/254-4872 (cell)
 Shawn & Sarah
 Tatman
 307/673-4381

Gant
Polled Herefords
 Box 15 • Geddes, South Dakota
Mark • Phone (605) 337-2340
Dennis • Phone (605) 337-2564
 2 year-old Angus & Polled Hereford
BULL SALE
February 24, 2017
 Geddes, SD

Hanson's
Polled Herefords
 Sherry Hanson
 15477 409th Ave.
 Conde, SD 57434
 Cell: 605-382-7477
 hanson_herefords@hotmail.com

HILLSVIEW FARMS
Polled Hereford bulls
for sale private treaty Feb. 11, 2017
at the farm
 Darwin & Cindy Aman
 Andrew — Sam — Alex
 32824 119th St. • Eureka, SD 57437
 (605) 284-2721
 dcaman@valleytel.net

Hoffman
 HEREFORDS
 Colin & Mary Beth Hoffman
 (605) 439-3623
11341 357 Ave.
Leola, SD 57456-7105
 Visit our website at
 www.hoffmanherefords.com

HORA HEREFORDS
 Suppliers of Show Cattle
 Steers & Heifers
 Jim & Karla Hora
 27718 423rd Ave. • Parkston, SD 57366
 (605) 928-3008 • Cell (605) 770-3008
 E-mail: jhora@santel.net

Ad deadline for the
March issue
of Hereford America
is Feb. 5

K&B HEREFORDS
& ANGUS
 17309 322nd Ave.
 Onida, SD 57564
 E-mail: kbherefords@venturecomm.net
 Kirk: 605-973-2351 Cell: 769-9991
 Brooke: 605-765-2248 Cell: 769-9992
 Ken & Bonnie: 605-765-2335 Cell: 769-9999

KLAGES
HEREFORDS
 Quality seedstock
 for sale

 Jeff & Mary Klages
 64090 410th St
 Ortonville, MN 56278
 ph/fax (320) 273-2163
 jmkklages@fedtelldirect.net

Jerry Knippling
and Sons
 Registered and Commercial Herefords
Internet bull sale on
KnipplingCattle.com
 Gann Valley, SD 57341
 Randy Garin
 605/680-3185 605/680-4637

LEDDY
 Horned - Polled and Red
HEREFORDS and ANGUS
 Using the Best A.I. Sires Available.
 Bulls, Females and Club Calves For Sale.
 GENE
 605/432-5182
 Cell: 605/530-1659
 WADE & LORI
 REBECCA & ALLISON
 605/432-9054
 Cell: 949-0630
 47296 153rd Street • Twin Brooks, SD 57269
 Celebrating over 100 years in the same location
 e-mail: willedy@tnics.com

Nuhsbaumer
Herefords
 Steve, Amy & Casey
 Zell, SD
 (605) 450-0550
 Bulls for sale
 private treaty...
 please call for more
 information.
 www.nuhsbaumerherefords.com
 Visitors Welcome e-mail: sanuhs@nrctv.com
 Directions: from Zell, 3 m. West on Hwy 212, 5 1/2 South

OLLERICH BROTHERS
HEREFORDS
 Over 45 years in the Registered Hereford Business
 29188 303rd Ave
 Clearfield, SD 57580
 (605) 557-3246
 www.ollerichbrothersherefords.com
Bulls For Sale Privately
JEROME JAMES

Home Raised
First Cross Black Baldy
Replacement Heifer Calves
Top End Sell at
Philip Livestock Auction
the end of April
 Bill Parsons
 19955 228th Ave.
 Milesville, SD 57553
 605-544-3247

RCR
Polled Herefords
 — Visitors Always Welcome —
 James & Bonnie
 Lake Andes, SD • James 605/481-1936
 Michael & Wendy
 Andrew • Tim • Nick • Makayla
 Colton, SD • Michael 605/351-5123
 Tim 605/481-8498 • Nick 605/553-6050

RAUSCH
HEREFORDS
 Hoven, SD 57450
 Visitors Welcome
• Sale Third Mon. in February •
 Vern • Jerry • Shannon • Joel
Phone 1-800-6HEREFORD
or 605/948-2146
 2 miles west of Hoven on Hwy. 20
 e-mail: rauschherf@rauschherefords.com
 Website: www.RauschHerefords.com

Ravine Creek
Ranch
 The Bischoffs
 Huron, SD 57350
SALE MARCH 4, 2017
• 605/352-5530 •
 E-mail: ravinecr@santel.net

Schuetz
Land & Cattle Co., Inc.
 Raising quality commercial Hereford cattle for over 60 years.
 Jim & Judy Schuetz 605-852-2789
 Jerry & Kathy Schuetz 605-852-2046
 PO Box 266 slc@venturecomm.net
 Highmore, SD 57345 www.slc-herefords.com

Simon Herefords
 Low maintenance, feed efficient Hereford cattle
 Brian & Colleen Simon
 Seneca, SD 57473
 Home: 605/436-6725
 Cell: 605/765-4564
 bcsimon@venturecomm.net
 www.simonherefords.com
Selling bulls & heifers private treaty.

South Dakota
Hereford Association
 Mark and Jeanne Johnson, managers
 South Dakota Hereford Association
 46473 289th St.
 Centerville, SD 57014
 Jeanne.Johnson@yahoo.com
 www.southdakotaherefords.org

Stenberg
Herefords
 Dave & Audrey Stenberg
 605/997-2594
 Cell 605/530-6002
 Cody Williams: 605/695-0931
Colman, SD

THORSON HEREFORDS
022
 Doug and Nancy Thorson
 22750 Cottonwood Road
 Quinn, SD 57775
 605-859-3538
 we02much@gwtc.net
 www.thorsonherefords.com
Visitors welcome at the Ranch

... continued

SOUTH DAKOTA

Tricky's Herefords

Dick & Betty Wettlaufer
(605) 485-2648 • Cell: (605) 270-3465
44132 234th St. • Winfred, SD 57076-7318

E-mail: rwettlaufer@triotel.net
www.TrickysHerefords.com

BULL SALE • April 15, 2017 • Howard, SD

Wagner Herefords

Reese & Elly Jo Wagner
39365 182nd St.
Redfield, SD 57469
Reese 605-450-1085
Elly Jo 605-450-9790
wagnerherefords.com

Bull Sale • Monday, March 20, 2017

POLLED HEREFORDS

Since 1947

Bulls and Heifers for sale at the farm

DEL & RUTH WOOD
WOODCREST FARMS
Cresbard, SD 57435
(605) 324-3289

ZENS HEREFORDS

*Bulls, Heifers and Show Steers
Private Treaty Sales*

Harley, Matt & Mark Zens
Canova, SD 57321

Phone (605) 523-2655
Matt (605) 310-5782 cell
hrzens@yahoo.com
www.zensherefords.com

SERVICES

A2Z PRINTING

PO Box 35 701-523-4656
306 Hwy 12 W Ste C 888-768-4656
Bowman, ND 58623 Fax 701-523-4756
email: a2zprint@ndsupernet.com

American Live Stock
A MARKEL Insurance Company

Cheri & Jim Gies
Cattle and Equine Insurance

19381 CR 74
Eaton, CO 80651
Tel/Fax (970) 454-3836
Cell (970) 590-0500
cmgies@msn.com



All work done by Cattlemen for Cattlemen



Cattlemen's Livestock Services

Fence building and repair.
Corral building, pasture clearing, bulldozer,
backhoe services, livestock care, water lines
installed and barn building.
Pomona, KS
785-214-9532

El Molino Sawmill



P.O. Box 1106
Alto, NM 88312
Phone: 575/336-1237 • Cell: 575/808-0860
Email: elmolino@valornet.com
www.elmolinosawmill.com

BEN ROUDABUSH Ph. 605-996-9100
Manager Fax 605-995-0611
broudabush@crinet.com

Genex



Dakota Sire Service

Semen Collection, Freezing, Shipping,
Storage, Sire Housing & Conditioning
40275 - 257th Street Mitchell, SD 57301

HANDEL MARKETING, LLC

Private Treaty Sales ♦ Ring Service ♦ Insurance
Order Buying and Selling Commercial &
Registered Breeding Stock & Feeder Cattle

Art & Pat Handel
handelhereford@aol.com
www.arthandelsattle.com

605/391-8233
1501 Summit Blvd.
Rapid City, SD 57701

HIGH PLAINS GENETICS, LLC



For All Your
Equine & Bovine
Reproductive Needs



(605) 787-4808

www.high-plainsgenetics.com

The Livestock Link

www.TheLivestockLink.com

For more information contact
Marc Hotchkiss at 605/490-1513 or 605/210-1956

Livestock Video Services, Online Bidding & Video Sales

- Ranch Video Documentaries
- Sale Clerking
- Any Breed —



Steer In Trailer Sales



New & Used
Stock & Horse Trailers
Flatbeds - Mats
Cargo Trailers

Located at I-90 and Hwy. 287

(406) 285-4300
29 Bronco Drive
Three Forks, MT 59752 Fax: (406) 285-4146
www.steerin.com 1-877-335-5372

TEXAS

Barber Ranch

Barber Ranch 806-235-3692
Justin Barber 806-681-5528
Brett Barber 806-681-2457
Terri Barber 817-727-6107
Jason Barber 817-718-5821
Dale Barber 806-673-1965
Mary Barber 806-930-6917

10175 F.M. 3138 • Channing, TX 79018
barberranch@wildblue.net • www.barberranch.com

Sale Date: **Sat., Oct. 14, 2017**
noon • at the ranch



For more information contact:
Dimitri Mataragas
214-649-0071 cell
David Caraway
903-802-3373 cell
P.O. Box 751 • 8027 F.M. 1616,
Athens, TX 75751

www.ironlakeranch.com

PPHF

"Prefix of Performance"

PRAUSE POLLED HEREFORD FARMS
1957 Morris Community Rd.
Yoakum, TX 77995-5224
www.prausepolledherefords.com

Leslie & Gay
Prause

361-741-6495
361-293-4213

Robert, Lorna
& Kaci Herman

361-293-5324
361-293-1533

Still River Ranch

Marble Up!

Larry Woodson
214-491-7017

larrywoodson@gmail.com
www.stillriverranch.com



TRIPLE L RANCH

BOBBY & JARED LIDE
714 FM 1366 • MEXIA, TX 76667
(P) 254.739.2911 • (CELL) 254.625.3800
JARED (CELL) 254.625.3806

www.triplelblackherefords.com



Whitehead Herefords

Proven Bloodlines...Predictable Results!
www.whiteheadherefords.com

Wendee Whitehead
512-970-1595
McDade, Texas central
Rusk, Texas East
email: drwendee@yahoo.com



UTAH

Ekker Herefords

Jim Ekker 435/839-3454 Cell # 435/840-2699



1004 Ekker Lane • Vernon, UT 84080
~ Bulls & Females for Sale ~

**Breeding Quality
Herefords Since 1985**

*Line One
performance bred Herefords*
www.johansenherefords.com

Castle Dale, UT
Jonathan 435-650-8466
Craig 435-820-8490



WASHINGTON



CX Ranch

Bill and Terrilie Cox
688 Pataha St.
Pomeroy, WA 99347

509-566-7050 cell
cxranch@live.com

Dick & Karen Yoder
8941 Glendale Rd.
Custer, WA 98240
(360) 354-2945

Dale & Tammy Yoder
Katie & Clark
9279 Weidkamp Road
Lynden, WA 98264
(360) 354-6605

**Yoricka
Farm, Inc.**
Registered Herefords

email: YorickaFm@aol.com

WISCONSIN



**KEVIN L. STORK
KODY L. STORK**
626 EAST THIRD
NEW RICHMOND, WI 54017

(715) 381-3770 Kevin
(715) 220-0021 Kody
(715) 246-2580 fax

E-mail: kstork@pressenter.com

LIETZAU HEREFORD FARM

Harold & Connie Lietzau
Tammy, Dan, Kiara & Austin
Troy, Michelle, Jaydon, Devon & Jocelyn
Taylor & Ty
7477 Iband Ave. • Sparta, WI 54656
Cell 608/633-2875

OWEGO STOCK FARM
REGISTERED POLLED HEREFORDS

MARVIN ESPENSCHIED FAMILY

(608) 543-3778 12044 State Hwy 78
Fax: (608) 543-3824 Argyle, WI 53504
Email: wlbaosf@mhtc.net

Thanks to our customers!

WIRTH Herefords

NEW RICHMOND, WI

Gene & Cheryl Wirth
(715) 247-5217

Lance Brent
(715) 377-6876 (715) 760-1727
www.wirthshowcattle.com

The Livestock Link

605/490-1513
605/210-1956

www.TheLivestockLink.com

Livestock Video Services & Video Sales
• Photography • Ranch Video Documentaries • Sale Clerking •
— Any Breed —
For more information contact
Marc Hotchkiss at 605/490-1513 or 605/210-1956

WYOMING

The Berry's WHERE COWMEN BUY BULLS

Bull Sale October 16, 2017

Jay and Janice Berry
3049 County Road 225
Cheyenne, WY 82009
(307) 634-5178

E-mail: jaberryherefords@msn.com
www.WhereCowmenBuyBulls.com

LARGENT and SONS Hereford Cattle Since 1902

• Sale November 16, 2017 •

P.O. Box 66 • Kaycee, WY 82639
(307) 738-2443 or (307) 267-3229
www.largentandsons.com
largentandsons@yahoo.com

McClun's Lazy JM Ranch

Producing problem free
Polled Herefords and Angus.

SALE April 13, 2017
Private treaty sales any time.

Jim & Jerri McClun
1929 Road 60 • Veteran, WY 82243
Ph. 307-837-2524

Jeff & Kari McClun
1930 Road 60 • Veteran, WY 82243
Ph. 307-837-2554 • jkmcclun@wyomail.com

MIDDLESWARTH RANCH

Registered Herefords
• Torrington, WY •

Jay, Marsha and Jessica
307.532.5427

6MBulls@hughes.net
www.middleswarthherefords.com

GEORGE OCHSNER RANCH INC. PRIVATE TREATY SALES OF HEREFORD AND ANGUS BULLS REGISTERED AND COMMERCIAL BRED HEIFERS QUALITYBULLS.COM

GEORGE & RUBY OCHSNER
307/532-5892

E-MAIL: OCHSNERRANCH@GMAIL.COM

Blake & Rustin & Steve & Rod & Debbie
Chrissy Britte Roth Dixie Roth Ochsner
Ochsner 307/575-2709 307/532-7191 307/532-2457
307/532-3282

HEREFORD America

North America's largest privately owned Hereford newspaper
605/866-4495 • www.herefordamerica.com

— 7 issues per year —

STICKS & STONES RANCH

• Gene & Cindy Stillahn and Family •
Christopher, Amy and Trey

3902 County Road 203
Cheyenne, WY 82007
(307) 635-6716 • cell (307) 421-1592
E-mail: gcstick@millect.com

THE NED & JAN WARD QUALITY PROGRAM

...honest, efficient and predictable Polled Herefords.

Ned, Jan & Bell Ward
247A Decker Road • Sheridan, WY 82801
Phone and Fax 307/672-3248
Ned (c) 307/751-8298 • Jan (c) 307/751-9470
Email: njwardherefords@gmail.com
www.NJWHerefords.com
Annual BULL SALE in March
Bulls • Females • Semen • Embryos

S.E. West & Sons • Herefords since 1949 •

Selling Private Treaty and at
Black Hills Stock Show
Nebraska Cattleman's Classic
Bulls & Females • Club Calves

Lusk, Wyoming
Brett 307/334-2546

WHITE Cattle Company

Joel & Karri White

912 Fullerton Avenue
Buffalo, WY 82834
C: 307.217.0367 H: 307.684-7881
whitecattlecompany@gmail.com

Bulls, Females, Embryos & Semen
Available



**Starts the
second Saturday
of August
every year.**

307/358-2398

wystatefair.com

wsf@netcommander.com

(Supported by Converse County Tourism.com)

America's Largest Offering Of:
HOMOZYGOUS POLLED HEREFORD BULLS • 55 HOMO POLLED BULLS

BAR JZ RANCHES
TUESDAY, FEBRUARY 21, 2017
68TH ANNUAL BULL & FEMALE SALE

Selling:

65 YEARLING AND TWO-YEAR-OLD POLLED HEREFORD BULLS

55 YEARLING AND TWO-YEAR-OLD LIMOUSIN BULLS

10 BRED POLLED HEREFORD HEIFERS • 5 POLLED HEREFORD HEIFER CALVES

All Hereford Bulls have GE-EPDs and will be Homozygous Polled Tested

1:00 P.M.
THOMAS RANCH SALE FACILITY
16 ½ EAST OF ONIDA, S.D.

DVAuction
Broadcasting Real-Time Auctions



LOT 4 – BAR JZ ROLL WITH IT 006D ET
 Bruiser x Ribeye
 Homozygous Polled

BD	CED
3/6	4.3
B	W
1.4	55
Y	M
94	22
RE	MB
.55	.11



LOT 22 – BAR JZ GROUNDWELL 030D
 Victory x Trust
 Heterozygous Polled

BD	CED
3/10	6.4
B	W
-1.8	49
Y	M
80	31
RE	MB
.51	.14

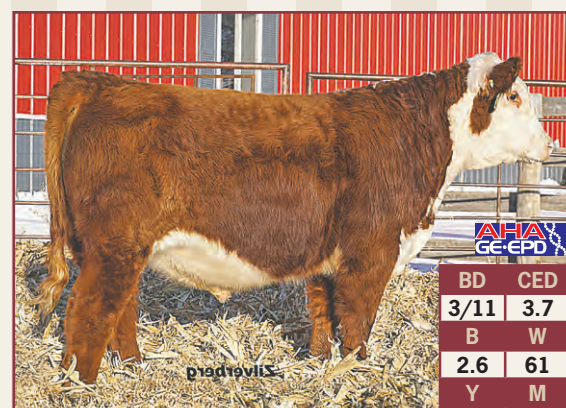

LOT 24 – BAR JZ SEIZE THE DAY 037D
 Bruiser x Redeem
 Homozygous Polled

BD	CED
3/11	3.7
B	W
2.6	61
Y	M
99	27
RE	MB
.41	.02



LOT 26 – BAR JZ WHY WE RIDE 041D
 Xerox x Request
 Homozygous Polled

BD	CED
3/11	5.0
B	W
1.3	52
Y	M
85	26
RE	MB
.41	-.01



LOT 28 – BAR JZ FREEDOM 049D
 Independence x Fusion
 Homozygous Polled

BD	CED
3/13	3.3
B	W
1.2	49
Y	M
76	18
RE	MB
.49	.16



LOT 42 – BAR JZ FEDERALIST 106D
 Federal x Puckster
 Homozygous Polled

BD	CED
3/22	5.6
B	W
0.8	59
Y	M
90	21
RE	MB
.55	.09



LOT 44 – BAR JZ ENCORE 114D
 Encore x Puckster
 Homozygous Polled

BD	CED
3/24	4.2
B	W
1.6	60
Y	M
97	22
RE	MB
.42	.31



LOT 46 – BAR JZ COBBLESTONE 134D
 Hearthstone x 719T
 Homozygous Polled

BD	CED
3/26	5.0
B	W
2.1	62
Y	M
96	25
RE	MB
.75	-.08



LOT 68 – BAR JZ TOPAZ 607D
 Trust Fund x About Time

BD	CED
3/11	4.8
B	W
0.5	55
Y	M
88	24
RE	MB
.78	.01

1ST BREEDING SEASON GUARANTEE • VOLUME DISCOUNTS
 FREE DELIVERY 300 MILES ON BULLS • 50 DAYS FREE BOARD ON BULLS

WWW.BARJZ.COM

Online catalog and video of sale bulls

J Bar JZ
Ranches
Excellence in Polled Genetics



Don/Peg/Seth Silverberg
 Holabird, SD
 605/852-2966 home
 605/870-1302 Don
 605/870-2169 Seth
 cattle@barjz.com