



**The Largest Privately Owned Hereford Newspaper in North America**

The one that's read "from cover to cover." • Visit us on the web at: [www.herefordamerica.com](http://www.herefordamerica.com)

*Serving Commercial Cattlemen & Registered Hereford Breeders*

Published by: Hereford America, Inc. • 13823 Beaver Creek Place • Reva, SD 57651

January 2017

Vol. 20., No. 4

## Editorial Comments...

**Jill Bayers Hotchkiss**



Jill Hotchkiss

Merry Christmas and Happy New Year to all of you! We sincerely wish you a healthy and prosperous new year with greatly

improved cattle markets.

As I write this, it seems a long time since our last publication. Lots of things have happened since our November/December issue went to press — national and state elections, several state Hereford sales and meetings, some of the first bull sales of the season, and the AHA's big annual meeting just to name a few. Now, the big Denver Stock Show is just around the corner.

The few sales I have been to so far have been good, although averages are down. I think this was expected seeing as the cattle market in general was quite low this fall. Fortunately it is starting to rebound and most producers are not expecting the prices of the last two years. Right now those high prices are a fond memory which we hope will one day return.

Lots of good state Hereford meetings around our region. I was able to attend the South Dakota banquet and sale which were well attended. I think the SDHA banquet could have been the biggest one they've had in recent years with over 200 people. North Dakota, Minnesota, Nebraska, Kansas and Montana all had their annual meetings in November and December also but I haven't heard reports on them yet.

So enthusiasm for the breed is alive and well and continues to grow.

In November I attended the Amer-  
(continued on page 6)

## American Hereford Association Presents Top Honors at Annual Meeting in Kansas City

### Hall of Fame Inductees Honored

Jimmy Powell, Fort McKavett, TX, and Jack Turner, Oklahoma City, OK, were inducted into the Hereford Hall of Fame in Kansas City, MO, during the American Hereford

(continued on page 32)



Jack Turner of Oklahoma City, Okla., was inducted into the Hereford Hall of Fame at the 2016 Hereford Honorees Reception. Pictured (left to right) Sam Shaw, 2016 AHA president, Terri Barber, 2017 AHA president, Jack Turner, Graham and Kate Turner, their daughters Saylor Graham and Sibyl Kate and Bob Thompson, AHA board of directors member.

### Hereford Hall of Merit Honored

Art Handel Jr., Rapid City, S.D, was inducted to the Hereford Hall of Merit Oct. 28 at the American Hereford Association (AHA) Hereford Honorees Reception during the AHA Annual

(continued on page 34)



Art Handel was inducted into the Hereford Hall of Merit during the 2016 Hereford Honorees Reception Oct. 28 in Kansas City, Mo. From left to right: 2016 AHA president Sam Shaw, 2017 AHA president Terri Barber, Pat Handel, Art Handel and 2016 AHA board of directors member Bob Thompson.



Jimmy Powell of Fort McKavett, TX, was inducted into the American Hereford Association's Hereford Hall of Fame. Pictured (left to right) Sam Shaw, 2016 AHA president, Terri Barber, 2017 AHA president, Lorrie Uhl (daughter), Jimmy Powell, James Uhl (grandson) and Bob Thompson, AHA board of directors member.

## Terri Barber New AHA President, New Board Members Elected

Terri Barber, Channing, TX, was announced as the new president of the American Hereford Association (AHA) during the Annual Membership Meeting in Kansas City, MO.

Barber has been involved in the Hereford business since birth. Her family owns and operates Barber Ranch, Channing, TX.

"Serving as our AHA president is a prestigious honor that both humbles and inspires me to serve our mem-



Terri Barber, 2017 AHA president

bership in the most effective and enlightened way possible," Barber said. "One of the most rewarding opportunities all members of AHA can experience is serving your membership on the Board of Directors. There's no better way to learn, grow and contribute to the all-important decision making processes that have and will continue to make  
(continued on page 20)



# Elkington Polled Herefords and South Devons

Presents the **2017 Efficiency Experts Range Raised Cattle Sale**

## Fri., February 3, 2017 12:30 p.m.

At the ranch 7 miles east of Idaho Falls On Sunnyside Rd.

Elkington is the source for polled outcross genetics unique pedigrees throughout the entire offering.

**100 Bulls, Sound easy keeping range raised**

**82 Polled Herefords • 18 South Devons (10 black, 8 red)**

**18 Bred Polled Hereford Heifers • 9 South Devon Bred Heifers**



**Lot 001C • PRE ELKER MAXON 444Z 001C** {DLF,HYF,IEF} (P43559695) • Piper's show bull, Grand Champion at the Idaho Jr. Beef Expo • BW 70 lbs., Great heifer bull • Herd bull prospect • Sound and easy keeping • Homozygous Polled • Dam is a great young cow with a perfect udder • Ratios WR 122, YR 102, REA 115, IMF 121 • DOB 3/01/2015



**Lot 020C • EPHR ELKER BROKER 020C** (43561006) • We used this bull after the AI work as clean up, some of the sale heifers may be serviced by him • We are excited to see his calves • Herd bull prospect • BW 60 lbs. • A heifer bull • Ratios WR 108, YR 105, REA 103, IMF 129 • Great Ratios • DOB 3/04/2015



**Lot 027C • EPHR ELKER ARIZONA 027C** (P43563541) • A powerful bull with tons of performance • Heaviest bull at yearling • Light scurs • Herd bull prospect • BW 85 lbs. • Ratios WR 95, YR 105, REA 122, IMF 115 • DOB 3/02/2015



**Lot 050C • LE ELKER STOCK BROKER 050C** (P43567534) • We showed this bull at the state fair, he was very popular • Dark and long with great pigment • Super sound and free moving • Herd bull prospect • BW 83 lbs. • Dam is an awesome cow with a great udder • Ratios WR 113, YR 110, REA 109, IMF 102 • DOB 3/06/2015



**Lot 099C • EPHR ELKER REDEEM 099C** (P43575139) • Great bull with tons of style • Herd bull prospect • Out of a great Dam of Distinction • BW 83 lbs. • Ratios WR 103, YR 106, REA 112, IMF 104 • DOB 3/15/2015



**Lot 105C • TE ELKER ARIZONA 105C** (43575157) • Horned bull with great pigment • Herd bull prospect • Out of a great Dam of Distinction • BW 90 lbs. • Ratios WR 112, YR 102, REA 93, IMF 91 • DOB 3/15/2015



**Lot 121C • EPHR Miss Redeem 121C** (P43575227) • Red eyed • Big, Deep and thick bodied • Dam is a Dam of Distinction, a great old cow • Birth weight 86 lbs. • Ratios WR 118, YR NA • AI bred to EPHR ELKER BROKER 444Z 005C {DLF,HYF,IEF}, then pasture exposed from 6/1/2016 to 9/15/2016 to EPHR STAND OUT 626A {DLF,HYF,IEF} • DOB 3/18/2015



**Lot 173C • EPHR ELKER BLAZER 173C** (P43600774) • Herd bull prospect • Dam has a perfect udder • Thick and super deep • BW 92 lbs. • Ratios WR 102, YR 109, REA 107, IMF 172 • DOB 3/24/2015



**Lot 205C • EBE ELKER TRACTOR 205C** (P43600858) • Eric's show bull, showed very well at the Jr. shows this summer • A herd bull prospect • BW 68 lbs. • A heifer bull • Ratios WR 108, YR 107, REA 121 • DOB 4/14/2015

Sale will be broadcast on **LiveAuctionsTV**

LIVE ON THE INTERNET, LIVE AUDIO, LIVE VIDEO, REDDING

View catalog online at  
ElkingtonPolledHerefords.com  
or on Facebook at Elkington Polled Herefords

facebook

Delivery: Free delivery on bull purchases of \$4,000 or more west of the Mississippi, to central locations; we'll pay half on deliveries, east of the Mississippi. Heifers: Will pay half of delivery on purchases of \$4,000 or more on heifers nationwide.



# Elkington Polled Herefords

5080 E. Sunnyside Road, Idaho Falls, ID 83406  
Keith (208) 523-2286 Layne (208) 681-0765  
Cell (208) 521-1774

E-mail: ephrbulls@hotmail.com  
Brent (208) 523-6461



**59<sup>th</sup>  
Annual  
SALE**

# Rausch Herefords

## Mon., Feb. 20, 2017

at the farm • Hoven, SD • 1:00 PM CST

**New York/On  
Target/4Ever  
Sale**  
Several 1/2, 3/4 & 7/8  
brothers in sale!  
**President's Day**

150 Bulls • 100 top end 2-year-old bulls & 50 Top end Yearling bulls

30 Registered heifers from the top end of replacements  
and 190 commercial (most are) Registerable Replacement heifers

Every bull indexed for best use on  
Black and Red Cows – Every bull  
indexed for calving ease

Home of the Proven  
Revolution Blood Line  
Low Birth & Fast Growth Bulls

Performance Proven is most important  
when profit margins are narrow.



Lot 2 - R On Target 4386  
RN: 43711605 - DOB: 3/20/2016  
Sire/Dam: On Target 936 / Revolution 4510  
CED BW WW YW M CEM SC  
+4.9 +2.0 +75 +122 +26 +3.5 +1.5  
Fat REA Marb BMI CEZ BII CHB  
+0.00 +0.83 +0.60 +\$24 +\$19 +\$17 +\$39

### Avg. of 150 Bulls in 2017 Sale

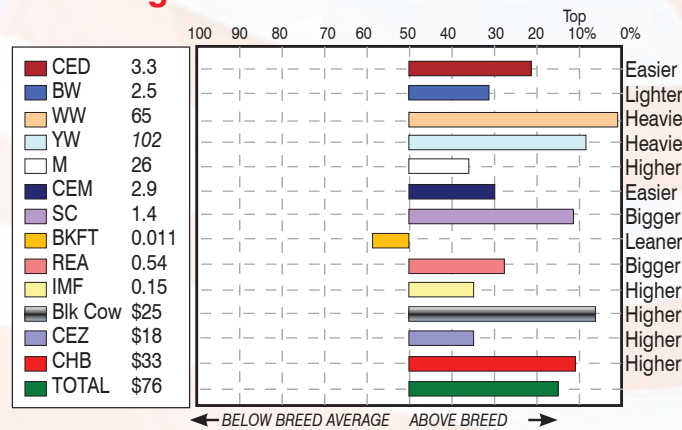

Prices are lower this year while Quality is Higher in the Offering  
See [www.RauschHerefords.com](http://www.RauschHerefords.com)



Lot 5 - R New York 4076  
RN: 43711570 - DOB: 3/05/2016  
Sire/Dam: SHF York 19H Y02 / On Target 936  
CED BW WW YW M CEM SC  
+5.9 +1.8 +76 +113 +23 +3.1 +1.6  
Fat REA Marb BMI CEZ BII CHB  
+0.023 +0.41 +0.28 +\$30 +\$21 +\$23 +\$40



Lot 7 - R 4Ever 5486  
RN: 43711727 - DOB: 4/05/2016  
Sire/Dam: Hyalite Foremost 302 / Vision  
CED BW WW YW M CEM SC  
+3.6 +2.2 +80 +120 +26 +2.2 +1.6  
Fat REA Marb BMI CEZ BII CHB  
-0.014 +0.88 +0.02 +\$27 +\$18 +\$15 +\$40



Lot 15 - R New York 4126  
RN: 43711575 - DOB: 3/06/2016  
Sire/Dam: SHF York 19H Y02 / A1 Sensation  
CED BW WW YW M CEM SC  
+4.6 +2.8 +74 +116 +30 +2.8 +1.5  
Fat REA Marb BMI CEZ BII CHB  
+0.029 +0.51 +0.31 +\$27 +\$19 +\$21 +\$40



Lot 51 - R On Target 4815  
RN: 43604130 - DOB: 3/29/2015  
Sire/Dam: On Target 936 / Felt  
CED BW WW YW M CEM SC  
+4.2 +1.3 +59 +88 +31 +4.6 +1.7  
Fat REA Marb BMI CEZ BII CHB  
+0.064 +0.14 +0.38 +\$28 +\$21 +\$23 +\$30



Lot 53 - R 4Ever 6855  
RN: 43604352 - DOB: 4/26/2015  
Sire/Dam: Hyalite Foremost 302 / Puckster  
CED BW WW YW M CEM SC  
+4.3 +2.5 +74 +126 +25 +2.2 +1.7  
Fat REA Marb BMI CEZ BII CHB  
-0.016 +0.71 +0.10 +\$27 +\$19 +\$21 +\$40



Lot 151 - R Miss On Target 326  
RN: 43711532 - DOB: 3/20/2016  
Sire/Dam: On Target 936 / 2nd Revolution  
CED BW WW YW M CEM SC  
+4.3 +2.2 +69 +107 +27 +3.6 +1.4  
Fat REA Marb BMI CEZ BII CHB  
+0.014 +0.75 +0.03 +\$24 +\$19 +\$18 +\$34



Lot 152 - R Miss New York 56  
RN: 43711740 - DOB: 3/03/2016  
Sire/Dam: SHF York 19H Y02 / On Target 017  
CED BW WW YW M CEM SC  
+3.6 +2.8 +80 +119 +23 +2.4 +1.6  
Fat REA Marb BMI CEZ BII CHB  
+0.005 +0.64 +0.21 +\$29 +\$18 +\$22 +\$42



Lot 153 - R Miss New York 16  
RN: 43711350 - DOB: 3/01/2016  
Sire/Dam: SHF York 19H Y02 / On Target 936  
CED BW WW YW M CEM SC  
+4.2 +2.0 +74 +109 +22 +2.9 +1.5  
Fat REA Marb BMI CEZ BII CHB  
+0.047 +0.42 +0.21 +\$27 +\$19 +\$21 +\$36

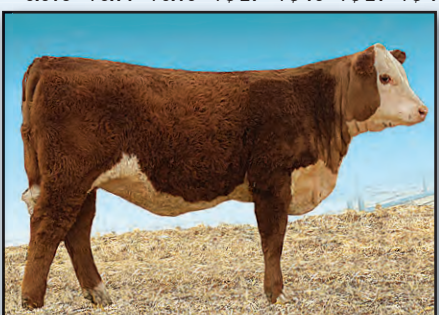

Lot 154 - R Miss On Target 646  
RN: 43711836 - DOB: 3/27/2016  
Sire/Dam: On Target 936 / Puckster 2586  
CED BW WW YW M CEM SC  
+5.2 +2.3 +70 +113 +33 +3.4 +1.5  
Fat REA Marb BMI CEZ BII CHB  
+0.009 +0.56 0.01 +\$23 +\$19 +\$16 +\$34

Videos of sale lots online at [RauschHerefords.com](http://RauschHerefords.com)

E-mail: [rauschherf@rauschherefords.com](mailto:rauschherf@rauschherefords.com)

Please call, write or e-mail for more information:

**RauschHerefords.com**

14831 Hereford Road • Hoven, SD 57450

(605) 948-2146 or 2157 or 2375

Jerry

Shannon

Vern & Joel

[www.RauschHerefords.com](http://www.RauschHerefords.com)

Located 2 miles west of Hoven on Hwy. 20 and 47

**DVAuction**  
Broadcasting Real-Time Auctions



**36th Anniversary**  
**Dams**  
OF DISTINCTION

America's No. 1 Dams  
of distinction herd.  
(Based on efficiency.)



# Sales & Events CALENDAR

## January

- 12-14 National Western Stock Show  
Hereford Events, Denver, CO  
12 - Bull Show / Junior Show  
Mile High Eve Frozen Genetics Sale  
13 - Carload/Pen Show  
Mile High Night Sale  
14 - Female Show  
14-22 Knippling Online Bull Sale  
YourNextCalf.com  
16 Van Newkirk Herefords Bull Sale  
Oshkosh, NE  
17 Herefords on the Rocks  
Online Sale  
www.lowdermanauctionoptions.com  
21 Middleswarth Ranch Bull Sale  
Torrington, WY  
23 Atkins and Delaney Bull Sale  
Lake Benton, MN  
24 Churchill Cattle Co. Bull Sale  
Manhattan, MT  
26 Sioux Empire Farm Show  
Hereford Show  
Sioux Falls, SD

- 28 Melcher Herefords Bull Sale  
Page, NE  
28 Carswell-Nichols Bull Sale  
Alton, KS  
30 Southwestern Exposition Show  
Fort Worth, TX

## February

- 1 Black Hills Stock Show Hereford  
Show and Sale  
Rapid City, SD  
2 Stroh Hereford Ranch  
Killdeer, ND  
2 Ridder Herefords Production  
Sale  
Callaway, NE  
3 Dvorak Herefords Bull Sale  
Pickstown, SD  
3 Elkington Polled Hereford Sale  
Idaho Falls, ID  
3 Baumgarten Herefords Sale  
Belfield, ND  
4 JMF Herefords and Sim-Angus  
Bull Sale  
Holloway, MN

- 4 Upstream Ranch Bull Sale  
Taylor, NE  
6 Cattlemen's Choice Sale  
Pelton Polled Herefords and  
Wasem Red Angus  
Halliday, ND  
7 Watertown Winter Farm Show  
Hereford Show and Sale  
Watertown, SD  
8 Friedt Herefords Sale  
Dickinson, ND  
10 Topp Herefords Sale  
Grace City, ND  
11 Amdahl Angus and Hereford and  
Jim Baker Herefords Sale  
Rapid City, SD  
11 Hillsvie Farms Bull Sale  
Eureka, SD  
12 Mrnak Herefords Sale  
Bowman, ND  
13 BB Cattle Co. Sale  
Connell, WA  
13 Logterman Herefords Sale  
Valentine, NE

- 13 Fawcett's Elm Creek Ranch Sale  
Ree Heights, SD  
14 Thorson Herefords Sale  
Philip, SD  
15 Shaw Cattle Co. Bull Sale  
Caldwell, ID  
16 Olson's Red Power Bull Sale  
Argusville, ND  
17 Blacktop Farms Bull Sale  
Mitchell, SD  
17 Hoffman Ranch Bull Sale  
Thedford, NE  
17 Durbin Creek Ranch Bull Sale  
Worland, WY  
18 Carmichael Herefords Bull Sale  
Meadow, SD  
20 Rausch Herefords Production  
Sale  
Hoven, SD  
21 Bar JZ Polled Herefords Sale  
Thomas Sale Facility, Onida, SD  
21 Ulrich Herefords Bull Sale  
Lethbridge, AB

## Subscribe Now! DON'T MISS AN ISSUE!

Canadian & Foreign subscriptions — \_\_\_\_\_ \$30 U.S. funds, one year  
\_\_\_\_\_ \$55 U.S. funds, two years

U.S. subscriptions —  
\_\_\_\_\_ \$20 - one year, third class \_\_\_\_\_ \$35 - two years, third class  
\_\_\_\_\_ \$30 - one year, first class \_\_\_\_\_ \$55 - two years 1st class

(Advertisers placing \$150 or more in advertising for the season will receive a free first class subscription.)

Please let us know if we need to **correct** your address or if your local post office has started using "911 Locator" addresses.

Note: When submitting an address we need to have 3 lines including a PO Box, Route or Street for the second line. Thanks!

### Send new or corrected address to:

Hereford America  
13823 Beaver Creek Place  
Reva, SD 57651

### Credit Card Payments

You may pay your subscription or advertising bill online by credit card through our website or by calling us with your credit card information.

Your subscription expiration date is printed above your name on the front page label area. If you wish to receive your paper in a more timely manner or live in a southern state please consider a first class subscription for faster postal delivery.

**For questions call Marc Hotchkiss at 605/866-4495.  
If your address changes please be sure to notify us.**

Name \_\_\_\_\_

Address \_\_\_\_\_

City \_\_\_\_\_

State \_\_\_\_\_ Zip \_\_\_\_\_

Phone \_\_\_\_\_ E-mail \_\_\_\_\_

\_\_\_\_\_ Commercial Breeder \_\_\_\_\_ Registered Hereford Breeder \_\_\_\_\_ Polled  
\_\_\_\_\_ Registered Breeder, Other Breed \_\_\_\_\_ Other \_\_\_\_\_ Horned  
\_\_\_\_\_ Both

Signature \_\_\_\_\_ January 2017

(Required for Post Office Regulations)

The official Hereford publication for the states of  
South Dakota, North Dakota, Wyoming & Minnesota.

## HEREFORD AMERICA

605/866-4495

WWW.HEREFORDAMERICA.COM

Main Office:

13823 Beaver Creek Place, Reva, SD 57651 • Fax: 605/866-4494

## PUBLISHED 7 TIMES A YEAR: SEPTEMBER-APRIL/MAY

(Nov/Dec is a combined issue)

by Hereford America, Inc., a family owned & operated business.

Jill and Marc Hotchkiss • Byron Bayers • Taylor Vroman

Jill Hotchkiss - jbh@herefordamerica.com • Cell: 605/490-1409

Marc Hotchkiss - marc@herefordamerica.com • Cell: 605/490-1513

Byron Bayers - bayers@3rivers.net

Byron's Phone: 406/684-5465 • Fax: 406/684-5499

Byron Bayers, PO Box 410, Twin Bridges, MT 59754

**Editors:** Jill Hotchkiss, Byron Bayers

**Ad Design/**  
**Production:** Robin Engel, Jill Hotchkiss

**Writers:** Byron Bayers, Jill Hotchkiss, B. Lynn Gordon,  
Mary Ridder, Kayla Sargent, Tom Granzow

**Editorial Assistant:** Taylor Vroman

**Proofreaders:** June Hotchkiss, Taylor Vroman

**Website Development:** Robin Engel, Taylor Vroman, Jared Peterson  
Coordinator: Jill Hotchkiss

Opinions expressed by our editors, columnists, letters to the editor or other writers or news sources are not necessarily those of the management. We welcome your comments, ideas, suggestions and letters to the editor. All correspondence (including e-mails) must be signed or must clearly identify the name of the author.

Hereford America shall not be liable for slight changes or typographical errors that lessen the value of an advertisement. Hereford America's liability for errors or omissions in connection with an advertisement is strictly limited to publication of the advertisement in any subsequent issue or the refund of any monies paid for the advertisement. Advertising placed after deadline must be approved by the Editors. All materials for such advertising must be in by date specified by Editor. Late charges may apply. If an ad is placed and all materials are not received by date needed all attempts will be made to compile the ad from available materials. Any cancellations after deadline are subject to full charges for the ad.

Hereford America reserves the right to refuse advertising to anyone.

All contents Copyright 2016 by Hereford America, Inc., except Trademarks and Copyrights otherwise noted in which Hereford America, Inc. disclaims any proprietary interest.



22	The Nebraska Classic Hereford Shows and Sales Kearney, NE	8	Vin-Mar Hereford and Angus Sale Rushville, NE
24	Gant Polled Herefords Bull Sale at the ranch, Geddes, SD	11	I-29 Bull Run Sioux Falls, SD
24	Jamison Herefords Bull Sale Quinter, KS	13	Tegtmeier Polled Herefords Sale Burchard, NE
25	Kreth Herefords Bull Sale Mt. Vernon, SD	13	Holden Herefords Bull Sale Valier, MT
26	Leddy Hereford & Red Angus Sale Twin Brooks, SD	14	Cooper Herefords Sale Willow Creek, MT
27	Colyer's 37th Annual Production Sale Bruneau, ID	15	Medicine Hat Bull Sale Medicine Hat, AB
28	Mill Creek Ranch Bull Sale Manhattan, KS	15	Heartland Herefords Sale North Platte, NE
		17	Starmak Hereford Bull Sale Tea, SD
		20	B&D Herefords and Beran Bros. Angus Sale Claflin, KS
		20	K7 Production Sale Lockridge, IA
		20	Kester Herefords Bull Sale Burwell, NE
		20	Wagner Herefords Bull Sale Redfield, SD
		25	DaKitch Farms Hereford & Angus Sale Ada, MN
		27	Oleen Annual Production Sale Dwight, KS
		28	Frenzen Polled Herefords Production Sale Fullerton, NE
		28	Friesz Livestock Bull Sale Mandan, ND
		29	Ned and Jan Ward Annual Sale Sheridan, WY
		29	Ernst Herefords Bull Sale O'Neill, NE
		31	Sandhill Farms Bull Sale Haviland, KS

## March

1	L Bar W & Sidwell Ranch Sale Columbus, MT
1-2	Calgary Bull Sale Show on 1st; Sale on 2nd Century Downs, Calgary, AB
2	Jensen Bros. Bull Sale Courtland, KS
4	Ravine Creek Ranch Sale Huron, SD
4	McIver's Happy Acres Sale Farwell, MN
5	Midwest Black Hereford Sale Maryville, MO
6	Harrell Hereford Ranch Baker City, OR
7	S&S Ranch Bull Sale Guide Rock, NE
8	Sachtjen & Gibson Joint Production Sale Ogallala, NE

# Advertisers Index

Amdahl / Baker	47	L Bar W and Sidwell	16
BB Cattle Co.	28	Lilybrook Herefords	45
B&D Herefords/Beran Bros.	52	Logterman Herefords	6
Black Hills Stock Show	33	McIver's Happy Acres	61
Bar JZ Ranches	24	McMurry Cattle	48
Bar Pipe Hereford Ranch	20	Melcher Herefords	37
Baumgarten Herefords	26	Middleswarth Herefords	12
Beery Land & Livestock	30	Midway Polled Herefords	58
Calgary Bull Sale	49	Midwest Black Hereford	59
Carmichael Herefords	43	Mrnak Hereford Ranch	14
Carswell-Nichols	10	Nebraska Classic	55
Cattlemen's Choice Sale	46	Nelson Herefords	34
Churchill Cattle Co.	50-51	Nolles Cattle Co.	35
Cooper Hereford Ranch	13	Nuhsbaumer Herefords	14
Crane, Larry	22	Ollerich Bros.	36
Delaney & Atkins	53	Olson's Red Power Sale	30
Durbin Creek	18-19	Rausch Herefords	3
Dvorak Herefords	31	Ravine Creek Ranch	27
Elkington Polled Herefords	2	Redlin Herefords	62
Ernst Herefords	32	Ridder Hereford Ranch	8-9
Fawcett's Elm Creek Ranch	76	Sachtjen & Gibson Sale	57
Feddes Herefords	5	Shaw Cattle Co.	44
Fisher Herefords	40	Sioux Empire Farm Show	23
Friedt Herefords	17	Stroh Herefords	7
Friesz Livestock	36-37	The Livestock Link	66
Gant Polled Herefords/Angus	54	Topp Herefords	38-39
Handel, Art	42	Tricky's Herefords	62
Harrell Hereford Ranch	29	Ulrich Herefords	16
Hereford America	65	Upstream Ranch	42
Hillview Ranch	34	VanNewkirk Herefords	11
Holden Herefords	25	Vern's Mfg.	6
Jamison Herefords	21	Wagner Herefords	12
Jensen Bros.	41	Watertown Winter Farm Show	
JMF Herefords & Sim-Angus	32	Hereford Show and Sale	63
Knippling	15	Zens Herefords	56

# Modest Birth ♦ Massive Meat



BW 2.6  
WW 61  
YW 101  
M 37  
M+G 68  
REA .89  
Marb .06

## F Manhattan 446

His sons for sale are long, deep, thick, and pigmented.



BW 2.1  
WW 60  
YW 102  
M 37  
M+G 67  
REA .60  
Marb .41

## NJW 73S W18 Hometown 10Y

Stout bulls for sale by 10Y, 446, York, X51, Z311, and 215Z.



BW 2.7  
WW 81  
YW 121  
M 24  
M+G 65  
REA .35  
Marb .69

## KCF Bennett Encore Z311

**For Sale Privately**  
**50 Bulls ♦ 30 Heifers**

## Feddes Herefords

Tim 406.570.4771  
tfeddes@msn.com  
Marvin

Dan 406.570.1602  
2009 Churchill Road  
Manhattan, MT 59741

Our sale is any time you want. All our cattle sell privately.  
See more bulls for sale at:

**www.feddes.com**



BW 1.3  
WW 72  
YW 112  
M 37  
M+G 74  
REA .23  
Marb .52

## CL 1 Domino 215Z



**Jill's Editorial...***(continued from page 1)*

ican Hereford Association's annual meeting in Kansas City. I was quite impressed with the meetings, educational sessions and events that the AHA staff conducted. There were two rounds of educational sessions, three choices for each. Most of the sessions were con-

ducted by AHA personnel. I thought this was a good idea since there are new people and new programs at the AHA.

One that I attended, Whole Herd TPR Genetic Evaluation, conducted by Shane Bedwell, AHA's director of breed improvement, was excellent. There was great interest in his subject matter and he spoke to a packed house

each time. He discussed developments for implementing new genetic evaluation software called BOLT. He also spoke about further implementation of Genetically Enhanced EPDs which he said won't necessarily change the EPDs a lot but will dramatically improve the accuracy. He also touched on some of the new EPDs to be implemented in the future. These will include Sustained

Cow Fertility (SCF), Heifer Calving Rate (HCR), and Dry Matter Intake (DMI). He also spoke about the dollar index EPDs or as they refer to them, the Profit Indexes. All popular subjects which were well presented to a very attentive crowd.

The other seminar I attended was the Social Media presentation by AHA's Marketing and Communications Coordinators Kaylen Baker and Katy Holdener. The new, young AHA employees who conducted this presentation did an excellent job of presenting an overview of using Social Media for ranch promotion. It was interesting to see these new employees in action but just as interesting to see who was in attendance. The session I went to didn't have a lot of people at it but we were certainly a diverse group, all the way from experienced users to total newbies but the young women handled themselves well and answered questions well.

The AHA's annual meeting with complete business reports and election of new officers was one of the most encouraging in a long time. Again, when you are playing to a packed venue you know there are a lot of interested people. And it was that. A positive financial report, updates on the committees which sound like they are moving in the right direction, positive news about the CHB program and introductions of new employees. My sincere compliments to AHA's executive vice president Jack Ward and his staff for a great job.

The election of new directors was interesting with a very capable group of nominees. The directors coming off the board were Sam Shaw, outgoing president; Curtis Curry and Jonny Harris.

The new directors are Tommy Mead, Midville, GA; Bruce Thomas, Gold Creek, MT; and Joel Birdwell, Kingfisher, OK.

An exciting development was the election of Terri Barber as the AHA's new president. Terri comes from the historic Barber Ranch family in Channing, Texas. She is integrally involved in the ranch and also brings years of sales and technical experience to the table, working for Elanco Animal Health for 10 years. She is currently a territory manager for the southwest region. At one time, she worked as the national branded beef marketing associate at Elanco. She is a smart, capable, talented young woman who is dedicated to the breed, its future and its programs. Congratulations Terri!

Also of note at the Kansas City events, our good friend Art Handel from Rapid City was inducted into the AHA's Hall of Merit.

For those of you who don't know Art, he has worked tirelessly for the Hereford industry for most of his life and is in his 53rd year on the road, as he says. He grew up on a Hereford farm/ranch in South Dakota and went on to work for the AHA for 33 years. After leav-

**WE SPECIALIZE IN LIVESTOCK EQUIPMENT**[www.vernsmfg.com](http://www.vernsmfg.com)**VERN'S MFG., INC.**

20211 374th Ave. • Wessington, SD 57381-6910

**PHONE: (605) 458-2269****TOLL FREE: 1-800-658-5423****FOR THE DEALER NEAREST YOU****Logterman Family Hereford & Angus Production Sale****Monday, February 13, 2017 • 1:00 CST**

Valentine Livestock Auction • Valentine, NE

**Selling: 75 - 2 year old Hereford bulls, 40 yearling and 75 - 2 year old Angus bulls****FOR US IT'S STILL ABOUT THE COWS!**

We expect our cows to endure 100+ degree days, cold snowy days and have a big, stout calf to wean.

We expect our cows to be bred back on time and accomplish this on high plains grass without creep.

These are the cows represented by their sons in our Annual Production Sale. Some sires represented are:

**CL 1 DOMINO 032X - 13 SONS SELL!**

BW 2.8 WW 60 YW 86 M 32 M&amp;G 62 REA .12 MARB .30

**KC MR RIBSTONE 10071 "FRECKLES" - 18 SONS SELL!**

BW -.6 WW 49 YW 67 M 18 M&amp;G 42 REA .29 MARB .18

**UPS DOMINO 5216 - 5 SONS SELL!**

BW 1.5 WW 44 YW 68 M 31 M&amp;G 53 REA .58 MARB .16

**NJW 73S W18 HOMETOWN 10Y - 4 SONS SELL!**

BW 2.1 WW 61 YW 103 M 33 M&amp;G 64 REA .57 MARB .44

**H W4 LIGHTS OUT 2015 ET - 10 SONS SELL!**

BW 4.5 WW 55 YW 90 M 40 M&amp;G 67 REA .54 MARB .20

**L=8118 DOMINO 2055Z - 14 SONS SELL!**

BW 2.6 WW 43 YW 86 M 23 M&amp;G 45 REA .14 MARB .27

**K 88X RIBEYE 383 - 6 SONS SELL!**

BW 0.0 WW 48 YW 72 M 42 M&amp;G 66 REA .12 MARB .24

\* The 2 year olds were born and raised on our South Dakota ranch and the top 2/3 will sell. They have been raised on a modest ration and spent the entire summer on a grass and salt diet only.

\* The yearling Angus bulls were born and raised in Montana at LeRoy's ranch.

\* Wintering arrangements can be made. Semen tested, trucking discounts and a one breeding season guarantee.

Complete details in the catalog.

**ALSO SELLING:****50 bred Registered Herefords & 20 bred Registered Angus Heifers**Online buyers must register with [cattleusa.com](http://cattleusa.com)

For a catalog or more information, contact:

Dwight Logterman

H: 605-429-3209

C: 402-389-1165

Videos can be found on our website

[www.logterman.com](http://www.logterman.com)*(continued on page 10)*



Stroh Hereford Ranch 2017 • 27th Annual Production Sale •

# THURSDAY, FEBRUARY 2, 2017

1:00 p.m. (MT) • At the Ranch

Stroh Hereford Ranch is located 1.5 Miles East of the Killdeer Roundabout on Highway 200 or 5 miles west of Dunn Center, North Dakota.

**701-573-4373 or 701-290-1191 (C)**

Selling Will Be:

**51 Coming Two-Year-Old Bulls** *A Two-Year-Old Bull has more longevity and can cover more cows than a yearling bull. These bulls are cake broke, pail gentle and ready to go to work for you.*

**10 Bred Registered Hereford Heifers** (Bred to Black Angus Bulls)

**10 Bred Commercial Heifers** (Bred to Black Angus Bulls)



## SHR L1 DOMINO A 506

A long deep bodied 3146A son with exceptional pigmentation. Dam is an excellent 5007 daughter that produces eye appealing progeny.

BW	WW	YW	Milk	M&G	REA	MARB	CHB\$
4.3	49	81	26	51	.15	.01	21



## SHR RANCHER CHARLIE 573

8108 always produces the cowboys' kind and 573 is no exception. Big boned, rugged in design and long made, not to mention dam 108 is an A.H.A. certified Dam of Distinction which means she is one of the superior cows in the Hereford breed.

BW	WW	YW	Milk	M&G	REA	MARB	CHB\$
2.5	42	72	29	50	-.14	.06	18



## MLS-PRAIRIE FUSION 5209

Here is a long bodied thick bull with a very strong expressive stifle. This bull takes a lot after his grand-sire 140X. Dam 304 is a great cow in the making.

BW	WW	YW	Milk	M&G	REA	MARB	CHB\$
4.4	55	90	26	53	.30	.23	30

## SIRES REPRESENTED:

CL1 DOMINO 3146 A  
SR SAGA 1072Z  
CL1 DOMINO 2142Z ET

THR THOR 3213A  
CHURCHILL CAPTAIN 2128 Z ET  
TP DESERT XPRT 327  
CHURCHILL RANCHER 8108 U ET

UU HARLEY 9130  
DS RENDITION 359W  
UU SENSATION 2053  
SR NAVARRO 140X



## SH CAPTAIN 544

This is a well-muscled eye appealing Captain son with excellent maternal figures. This bull would make a helper bull prospect with an actual birth-weight of 78 lbs.

BW	WW	YW	Milk	M&G	REA	MARB	CHB\$
0.0	41	68	26	46	.19	.22	22



## SH HARLEY 5123

A long, deep bodied 9130 son. This bull has loads of eye appeal and will sire fabulous females with great maternal traits.

BW	WW	YW	Milk	M&G	REA	MARB	CHB\$
5.3	48	86	27	51	.00	.10	21



## SH CAPTAIN 552

A long bodied heavy muscled 2128Z ET son with exceptional pigment. 552 has good growth numbers and would excel in a cow calf operation.

BW	WW	YW	Milk	M&G	REA	MARB	CHB\$
3.4	51	86	28	54	.32	.10	25



## SHR SIR THOR 5193

Here is a bull to build a cow herd with. He is long and thick with lots of middle. 5193 is out of a great genetic package. Dam 714 is an A.H.A. Dam of Distinction and sire 3213 is a high quality 20X son.

BW	WW	YW	Milk	M&G	REA	MARB	CHB\$
3.0	52	79	21	47	.56	.10	27

## Videos

of sale bulls

available online at  
**thelivestocklink.com**  
in early January



66 Years of raising cattle with today's cattleman in mind  
• Gentle Disposition • Range Raised •

# STROH HEREFORD RANCH

Mike, Dawn, Lucas & Matthew Stroh

Tony & Leona Stroh

1010 Hwy 22 South • Killdeer, ND 58640

**701-573-4373 or 701-290-1191 (Mike's Cell)**

**acmecat@ndsupernet.com**



# Maternal. Efficient. Profitable. Proven.

## Ridder Annual Bull & Heifer Sale

**Thurs., February 2, 2017**

**1 p.m. (CST) Callaway, Nebraska**

### Yearling Bulls



**R 4105 North Star EL 3D**



**R 4067 North Star 12D**



**R 4105 North Star 13D**



**R 4067 North Star 22D**



**R 4067 North Star 25D**



**R 2Y North Star 35D**

Bid from the seats,  
online and on DISH TV  
via Superior Auctions.



We rank Carcass & CE in our  
catalog to aid with your selections.

Disposition superiority. Breeding  
guarantee. Insurance. Delivery.

Cattle summered on grass only,  
May through October.

### 137 Head:

**62 Two-Year-Olds** - we've scored all Bulls for  
*Calving Ease & Carcass traits. Use them with confidence!*

**18 Yearlings** - including our 2017 Denver Carload!

**57 Super Feminine Heifers** - stylish,  
*fertile yearlings and fall yearlings.*

### Herd Sires of our Sale Offering include:

- **HH Advance 4105B**  
- 1st yearling progeny, ease of birth, explosive growth.
- **HH Advance 4067B**  
- 1st yearling progeny, low BW, superior growth.
- **R 955W North Star 34Z**  
- super sire out of the great 955W.
- **C L1 Domino 0141 ET**  
- excellence in thickness, females, pounds.
- **YV 34W Major Mark Lad 2Y**  
- a real breeding bull, thickness.
- **HH Advance 1193Y ET**  
- extra rib-eye, easy calving.
- **HH Advance 2207Z**  
- outstanding carcass, flat-out good.
- **HH Advance 3203A**  
- a real growth bull plus low birth weight.
- **C L1 Domino 330A 1ET**  
- one super, ultra all-around Sire.
- **Whitehawk 157K Beefmaker 896U**  
- growth, carcass.

### 2-yr-old Bull



**R 2Y North Star 8C**

**Ridder**  
Since 1907  
**Hereford Ranch**

John & Mary Ridder Family  
79225 Rye Valley Rd.  
Callaway, Nebraska 68825



308.836.4430 Home / 402.450.0431 Cell  
mailbag@ridderranch.com www.ridderranch.com



## 2-yr-old Bulls



**R 896U North Star 14C**



**R 3203 North Star 22C**



**R 330A North Star 32C**



**R 0141 North Star J 43C**



**R 2Y North Star 50C**



**R 2207 North Star 66C**



**R 3203 North Star 67C**



**R 330A North Star 80C**



**R 61A North Star ER 88C**

## Yearling Heifers



**R Starlette 605**

Sire: Whitehawk 157K Beefmaker 896U



**R Starlette 617**

Sire: YV 34W Major Mark Lad 2Y



**R Starlette T 624**

Sire: HH Advance 4105B ET



**R Starlette 672**

Sire: HH Advance 4105B ET



**R Starlette 682**

Sire: CL 1 Domino 330A 1ET



**R Starlette 687**

Sire: HH Advance 1193Y ET



(continued from page 6)

ing that organization he became self employed, working the ring at sales (over 5,000 sales), buying and selling feeder cattle and females, primarily Hereford and Hereford-cross cattle. He also does some consulting and sale management work. He has racked up over a million miles on the road in the last 53 years — the ultimate road warrior for Herefords. He is not limited to our breed but he does a lot for it. In this area of the Dakotas, Nebraska and Minnesota, he's one of the best things going for the Hereford industry. We extend our heart-felt congratulations to him. Well deserved!

On another subject, the AJHA has an incredible scholarship program. There were 13 sets of scholarships awarded in Kansas City, with the Vanier scholarship recognizing 10 young people. It is amazing the amount of money which has been collected for these scholarships. It was amazing to sit through the awards ceremony as each recipient gave a very brief introduction of themselves. These are some very impressive young people. My hope is their success will carry on and that many of them will stay in the Hereford business.

Congratulations are also in order for Sam Shaw, outgoing AHA president.

Sam is a record-setter, being the third AHA president in one family, something never before achieved. Fulfilling his dreams of raising Hereford cattle and serving the breed and the breeders, Sam continues living the Hereford dream with his family. Daily ranch operations include his dad, Greg, mother Cleo



Outgoing AHA president, Sam Shaw with his wife Janel and children, Ava (left) Lydia and Gwen.

# CARSWELL-NICHOLS • HEREFORDS • S

## A Tradition of Trust

### 4TH ANNUAL PRODUCTION SALE

### SATURDAY, JANUARY 28, 2017

### 1:00 P.M. • AT THE RANCH

#### SELLING:

- 75 Hereford Two-Year-Olds, 18-Month-Olds, & Yearlings Bulls
- 10 Registered Hereford Bred Heifers
- 10 Registered Hereford Open Heifers
- 200 Hereford, Black Baldie & Black Commercial Bred & Open Heifers

**DVAuction**  
Broadcasting Real-Time Auctions

#### SELLING SONS AND DAUGHTERS OF:

Churchill Spirit 185Y • CRR Helton 980 • Trust 100W

CI 1 Domino 955W • Nichols Spear 343

Churchill Sensation 028X • CRR 719 Catapult 109 • and others



**NICHOLS ACE 591 ET • 43650960**

Sired by CL 1 Domino 955W  
CED 0.1 / BW 4.1 / WW 64 / YW 104 / MILK 31  
M+G 63 / REA .69 / MARB .00



**NICHOLS SENSATION 5220 • 43641078**

Sired by Churchill Sensation 028X  
CED 9.9 / BW -0.3 / WW 58 / YW 87 / MILK 35  
M+G 63 / REA .53 / MARB .33



**NICHOLS 3022 ADVANCE 610 • 43713149**

Sired by HH Advance 3022A ET  
CED 0.7 / BW 3.3 / WW 59 / YW 94 / MILK 32  
M+G 61 / REA .39 / MARB .14



**NICHOLS HCC SLINGSHOT 656 ET • 43711095**

Sired by CRR 719 Catapult 109  
CED 2.6 / BW 3.4 / WW 56 / YW 88 / MILK 27  
M+G 55 / REA .32 / MARB -.06



**NICHOLS LADY BAILEY 6101**

**P43711076**

Sired by  
MSU TCF Revolution 4R  
CED 0.4 / BW 5.2  
WW 65 / YW 107 / MILK 25  
M+G 58 / REA .61 / MARB .18



**NICHOLS LADY 514**

**43610684**

Sired by  
ECR AL REE Heights 3003  
CED 0.4 / BW 2.4  
WW 43 / YW 75 / MILK 24  
M+G 46 / REA .14 / MARB .14  
Safe AI to Churchill Spirit 185Y



For more information on the cattle selling, feel free to contact:

**355 S. 230<sup>th</sup> Ave. • Alton, KS 67623**

**Brock Nichols (785) 346-6096**

**Jim Nichols (785) 476-5842**

**brocknichols@yahoo.com**

**www.Carswell-NicholsHerefords.com**



AHA executive vice president Jack Ward at the mike during the annual meeting, Sam Shaw at right.

and brother Tucker and Sam. With 450 bulls to sell each February plus 3,000 irrigated acres, there is plenty of work to go around on their Idaho ranch.

Sam served the association well as did his father, Greg, and his grandfather Tom. Congratulations to Sam and his predecessors on a job well done!

And finally, I am pleased to announce that Hereford America's sister company, The Livestock Link (TLL), has brought a new partner on board. Philip Eggers from Sioux Falls, SD, officially joined the company this fall. He will be TLL's Chief Financial Officer.

Phil is a man who wears a lot of hats including being on TLL's road crew conducting video sales. He is also a Hereford breeder owning and operating Eggers Southview Farms with his dad, Tim. Their farm is near Renner, SD, just north of Sioux Falls. Phil is also a realtor and is the past manager of the South Dakota Hereford Association.

Thank you once again to all of our advertisers. You have made this January issue one of the biggest we have published, tying with last year's.

Dad is getting the month off for Christmas. Maybe he will return the favor to me next month as I start attending shows and sales.

— JBH



Phil Eggers



# VAN NEWKIRK HEREFORDS

--- SINCE 1892 ---

**BREED LEADING GENETICS! LONGER! THICKER! HEAVIER MUSCLED!**



**LOT 40**

BAKKEN - BW 1.5 WW 59 YW 97 M 36  
M&G 68 REA .64 IMF .22 CHB 37

◆ **205 BULLS** ◆  
**145 TWO YR OLDS**  
**60 YEARLINGS**



**LOT 91**

2136Z - BW 3.5 WW 53 YW 95 M  
28 M&G 55 REA .48 IMF .17 CHB 30



**LOT 157**

DIABLO - BW 2.8 WW 62 YW 95 M 29  
M&G 60 REA .66 IMF .15 CHB 30



**LOT 160**

KINGSLEY - BW .6 WW 60 YW 96 M 32  
M&G 62 REA .27 IMF .23 CHB 30



**LOT 196**

TURNING POINT - BW 5.1 WW 61 YW 110 M 36  
M&G 67 REA .41 IMF .12 CHB 31



**LOT 203**

DIABLO - BW 2.4 WW 64 YW 101 M 24  
M&G 56 REA .66 IMF .15 CHB 30

## ◆ **112 PUREBRED** ◆ **HEIFERS**

12 Sensational Registered Heifers  
ALL out of Sensation 028X  
Exceptionally Thick ◆ Deep Bodied  
Outstanding EPD's

◆ 100 Commercial Heifers ◆  
*Right off our Replacements!*



**LOT 223**

MS SENSATION - BW .4 WW 54 YW 80 M 38  
M&G 65 REA .27 IMF .39 CHB 31

**MON JAN 16 ◆ 1PM**  
**OSHKOSH NE**



**DVAuction**



JOE VAN NEWKIRK 308-778-6049

KOLBY VAN NEWKIRK 308-778-6230

**www.vannewkirkherefords.com**



# BACK TO BASICS SALE

*Your F1 Source*

**March 20, 2017 at Baxter Angus Farm**

**SELLING: Black Angus, Hereford and Black Hereford Seed Stock and 5 Registered Bred Hereford Females**

**DVOR 468Z 159P  
BOND 431 ET**

#P43482740  
combines 755T, cow  
89T and full sibling to  
Revolutions mother



**TH 702T 17Y  
LAMBEAU 158A**

#P43360468



**All Sires include Full Throttle and Red Bull • Sons of 2504, Twentytwo, and Red Bull sell.**

**Wagner**  
HEREFORDS

For more information contact:

**Wagner Herefords**

Reese & Elly Jo Wagner  
39365 182nd St.,  
Redfield, SD 57469

605-596-4370

Reese 605-450-1085

Elly Jo 605-450-9790

info@wagnerherefords.com

**The Livestock Link**

Videos will be online  
www.TheLivestockLink.com

*Request a catalog at*  
[www.wagnerherefords.com](http://www.wagnerherefords.com)

## THE NEXT GENERATION STARTS WITH 6M BULLS

## ANNUAL BULL SALE

**Saturday, January 21, 2017**

1:00 PM • At the Ranch, Torrington, Wyoming

**Selling: 45 registered 2-year-olds  
15 registered seniors**



**MIDDLESWARTH  
HEREFORD RANCH**  
P.O. Box 998 • Torrington, WY 82240  
[WWW.MIDDLESWARTHHEREFORDS.COM](http://WWW.MIDDLESWARTHHEREFORDS.COM)

Jay, Marsha & Jessica • 307-532-5427 • 6mbulls@hughes.net





# COOPER HEREFORD RANCH

## 2016 SIRE GROUPS

*include:*

CL 1 Domina 215Z 1ET 43268124  
 CL 1 Domina 386A 1ET 43379798  
 CL 1 Domina 402B 43465721  
 CL 1 Domina 412B 43469469  
 CL 1 Domina 4163B 1ET 43467222  
 CL 1 Domina 4168B 1ET 43470048  
 HH Advance 4067B 1ET 43471463

## 51<sup>st</sup> ANNUAL PRODUCTION SALE

**Tuesday, March 14, 2017**

*Selling:* **85 YEARLING BULLS  
 20 YEARLING HEIFERS  
 8 YOUNG BRED COWS**

*Line One  
 since  
 1947*

Undeterred by fads or trends, the herd sires at Cooper Hereford Ranch are the result of over 70 years of line breeding and trait selection. Maintaining the Line One genetic pool has enabled us to increase the uniformity of our herd and to provide our customers with a selection of 80-90 yearling bulls that vary little in structure & type from top to bottom. By maintaining an approximate 25% in-breeding coefficient our customers can rely on bulls that will produce a uniform set of offspring with predictable growth and maternal traits, and balanced EPDs.

*Our genetics have withstood the test of TIME!!  
 We're focused on producing solid bulls  
 with balanced EPDs  
 that excel in any environment,  
 registered or commercial.*

*Celebrating* **70<sup>+</sup>** YEARS AS  
**SEEDSTOCK PRODUCERS**

*Contact:*

Mark Cooper (406) 539-6885  
 Dave Hanson (406) 570-5519  
 mark@cooperherefords.com

**WWW.COOPERHEREFORDS.COM**

LiveAuctions.TV







601 - C L1 Domino 0130X son, bw 78# 205-d wt 720#



625 - sired by our home-raised Sensation son, bw 86#, 205-d wt 706#

If you're thinking that this won't be the year to add new genetics because the budget won't allow it, give us a call. We're in the commercial cattle business too and know full well the situation—the bulls are priced accordingly! We're always around and the bulls are ready for inspection. The new calves are hitting the ground, so you can see the mommas in their working clothes! Check out all the bulls on our website.

## For Sale Privately 20 yearling and 2-year-old bulls

For more info:

### Nuhsbaumer Herefords

Steve and Amy Nuhsbaumer Zell, SD  
605-450-0550 or 605-472-3524  
e-mail: sanuhs@nrctv.com  
www.nuhsbaumerherefords.com



608 - Sensation 028X son, bw 78#, 205-d wt 702#

# Mrnak Hereford Ranch

## 50th Annual Production Sale

*Sunday, February 12, 2017*

1:00 p.m. (MST) - Bowman Auction Market - Bowman, ND



### SELLING:

- 100 Performance Tested 2 Year Old Hereford Bulls
- 300 Yearling Black Baldy Replacement Heifers
- 35 Black Bred Heifers - Bred to Mrnak Hereford Bulls

#### LOT 5159

MH 2239 ADVANCE 5159  
Sire: H5 9075 ADVANCE 2239



BW: 5.4 - WW: 65 - YW: 117  
MM: 30 - M&G: 63

#### LOT 518

MH GREAT DIVIDE 518 1ET  
Sire: WCC/CC 1009 GREAT DIVIDE 102



BW: 4.1 - WW: 54 - YW: 83  
MM: 25 - M&G: 51

#### LOT 527

MH HOMEGROWN 527 1ET  
Sire: NJW 735 W18 HOMEGROWN 8Y ET



BW: 4.6 - WW: 60 - YW: 104  
MM: 30 - M&G: 60

#### LOT 530

MH KMK GREAT DIVIDE 530 1ET  
Sire: WCC/CC 1009 GREAT DIVIDE 102



BW: 5.3 - WW: 59 - YW: 99  
MM: 22 - M&G: 52



Wayne Mrnak • 701.523.6368 • Terry Mrnak • 701.523.6386  
Brent Mrnak • 701.206.0604 • Andy Mrnak • 701.206.1095  
Mrnak Hereford Ranch: 14501 91st St. SW • Bowman, ND 58623

View more information at • [www.mrnakherefords.com](http://www.mrnakherefords.com)



# Knippling Internet Sale

See auction on  
[www.YourNextCalf.com](http://www.YourNextCalf.com)

Bidding Opens January 14, 2017 and Closes January 22, 2017

Selling: **60** 2-year-old Hereford Bulls

Bulls can be viewed at any time.  
Catalogs and video disks available.



**Lot 2 • KR 3025 ADVANCE 503C**  
Reg. #43614186  
CE 0.7; BW 2.7; WW 54; YW 88; M 28; MG 55



**Lot 3 • KR 7100 HARLEY 510C**  
Reg. #43614482  
CE 5.5; BW -0.4; WW 46; YW 67; M 29; MG 52



**Lot 4 • KR 2039 DOMINO 512C**  
Reg. #43614199  
CE -0.3; BW 4.0; WW 61; YW 96; M 31; MG 61



**Lot 5 • KR 7100 HARLEY 514C**  
Reg. #43614484  
CE 4.5; BW 2.4; WW 53; YW 78; M 31; MG 57



**Lot 14 • KR 3025 ADVANCE 530C**  
Reg. #43614204  
CE -1.4; BW 4.5; WW 46; YW 80; M 25; MG 48



**Lot 25 • KR 8Z NORTHSTAR 555C**  
Reg. #43614229  
CE 0.4; BW 5.4; WW 57; YW 97; M 27; MG 56



**Lot 33 • KR 3009 HIGH CLASS 573C**  
Reg. #43614407  
CE 2.0; BW 3.1; WW 53; YW 81; M 23; MG 50



**Lot 41 • KR 3025 ADVANCE 593C**  
Reg. #43614243  
CE -2.4; BW 5.4; WW 57; YW 95; M 29; MG 58



**Lot 63 • KR 15X RIBSTONE 5138C**  
Reg. #43614368  
CE 1.9; BW 4.2; WW 44; YW 68; M 26; MG 48



For more information contact:

## Jerry Knippling & Sons

Gann Valley, South Dakota • [knipp6@midstatesd.net](mailto:knipp6@midstatesd.net)

Randy Knippling H: 605/293-3493 - C: 605/680-3185

Garin Haak H: 605/293-3289 - C: 605/680-4637

[www.KnipplingCattle.com](http://www.KnipplingCattle.com)



# L BAR W Cattle Company Sidwell Ranch

*We are proud to present our first production sale*  
**March 1st, 2017 at the**  
**Sidwell Sale Barn north of Columbus, MT**

Featuring outstanding horned and polled hereford yearlings, two year old bulls, and select females.  
 From these featured herd sires, and more!



**GB L1 Domino 177R**

BW	WW	YW	M	M&G
3.1	64	95	34	66



**CL1 Domino 402B**

BW	WW	YW	M	M&G
1.7	64	87	28	60



**LCC 002 Bingo 329**

BW	WW	YW	M	M&G
3.0	56	83	31	53



**WCC/BCC 0054 88X Rawhide 201**

BW	WW	YW	M	M&G
2.8	54	83	31	58

Carl Loyning • 406-328-4095 • 406-425-2484(c)  
 cdloyning@gmail.com • www.lbarw.com

Richard Sidwell • 406-322-4425 • 406-861-4426(c)  
 sidwell@sidwell-land.com • www.sidwell-land.com

## ULRICH HEREFORDS



The current  
exchange rate  
gives US buyers  
a huge discount!

11th  
Annual

**BULL SALE**

Balog Auction,  
Lethbridge, AB  
45 minutes north of Sweetgrass, Mont.

Tuesday, **Feb. 21st, 2017**

ALNK 114L



Specializing in **LIGHT BIRTHWEIGHTS**  
with **GREAT PERFORMANCE** plus **REMARKABLE COWS**

Featuring sons of:  
GCC PETE 203Y ET

AGA 114L GENERAL WILEY 24W  
AGA 705 EASYGOING EXPRESS 67X  
AGA 60W BANNER SPORT ZEAL 28Z  
AGA 26R WHAM HAMMER 87W  
AGA 18Y ZOOM STANDARD 18Z  
among others...



Ulrich Herefords are dedicated  
to performance testing and  
ultrasound and are also pleased  
to participate in the CHA's  
Feed Efficiency Trials (RFI).

**WWW.ULRICHHEREFORDS.COM**



**109C - Son of 18Z - Sells!**



dam of 109C  
AGA 705 MISS  
EASYGOING 18X



**AGA 18Y ZOOM STANDARD 18Z**



**AGA 60W BANNER SPORT ZEAL 28Z**



**73C - Son of 28Z - Sells!**



**103C - Son of 28Z - Sells!**



**114C - Son of 28Z - Sells!**

Peter Ulrich  
(403) 625-1036

peter@ulrichherefords.com



We greatly appreciate the support of both the American  
& Canadian buyers & bidders at our best-ever 2016 Sale!

**ULRICH HEREFORD RANCH INC**

Hans Ulrich  
(403) 625-2237

www.ulrichherefords.com

Box 843, Claresholm, Alberta T0L 0T0 • From Claresholm: 8 mi (12.8 km) E on Hwy 520, 4m (6.4 km) N on RR 255 & 1/4 mile E on TWP 132



# Annual Production Sale

## Wednesday, February 8, 2017

1 p.m. Stockmen's West  
Dickinson, ND

**Selling 40 -Yearling Bulls,  
12 -2 Year Old Bulls,  
50 -Yearling Registered  
Hereford Heifers,  
15 -F1 BWF Heifers  
from Duane and Garrett Zent**

**Sires represented:**

**FH L1 Domino 902 - 43034275**  
**H5 9131 Domino 2185 - 43280136**  
**SR Navarro 740X - 43106214**  
**H59131 Yankee 156 - 43190945**  
**FH Navarro 242 MD - 43295208**  
**Churchill Sensation - 43092364**



**Where you can  
buy with confidence!**

**For more information  
or a catalog contact:**

**Gary, Kirsten and Aaron Friedt**  
**Megan and Dusty Dukart**  
**Lindsey and Drew Courtney**  
**8733 55th St. S.W.**  
**Mott, ND 58646**  
**701-824-2300**  
**701-290-7231 Gary**  
**701-290-7230 Megan**  
**701-590-9597 Aaron**  
**gfriedt@hotmail.com**

**www.friedtherefords.com**

**Videos online by mid-January**  
**www.friedtherefords.com**



**FH Navarro 603** • Reg # 43740154 • DOB: 1/11/2016  
BW 2.3; WW 51; YW 90; M 27; MG 52; REA 0.48; MRB 0.21; CHB\$ 29  
*This bull is short marked and smooth made with ample thickness and a great profile. He will sire some great females.*



**FH Navarro 617 AF** • Reg # 43747730 • DOB: 1/14/2016  
BW 5.3; WW 62; YW 108; M 31; MG 62; REA 0.44; MRB 0.09; CHB\$ 32  
*617 is from one of our strongest cow families and has the herd bull look.*



**FH Navarro 614** • Reg # 43747726 • DOB: 1/14/2016  
BW 4.5; WW 59; YW 96; M 28; MG 58; REA 0.41; MRB 0.11; CHB\$ 28  
*Clean made 242 son who shows thickness across the top with a big rear quarter.*



**FH Navarro 638 HDD** • Reg # 43748108 • DOB: 1/29/2016  
BW 1.9; WW 53; YW 89; M 31; MG 57; REA 0.39; MRB 0.25; CHB\$ 28  
*He's a super clean made and upheaded bull. He could be a heifer bull with great carcass values.*



**FH Navarro 618 MD** • Reg # 43748105 • DOB: 1/15/2016  
BW 2.1; WW 48; YW 84; M 29; MG 53; REA 0.36; MRB 0.29; CHB\$ 28  
*618 is one of the heavyweights in the sale and his extra length and volume will make him a top performer on any cow herd.*



**FH Miss Yankee 6144** • Reg # 43748772 • DOB: 3/28/2016  
BW 2.8; WW 56; YW 84; M 27; MG 55; REA 0.39; MRB 0.02; CHB\$ 24  
*A moderate framed heifer that is feminine made with adequate length and thickness. She will make a great addition to your cow herd!*



**FH Navarro 647 LC** • Reg # 43747772 • DOB: 1/31/2016  
BW 2.9; WW 54; YW 88; M 31; MG 58; REA 0.33; MRB 0.12; CHB\$ 26  
*Another bull with below average birthweight and great performance numbers who has a side profile that is sure to impress. He is also from a strong cow family.*



# DURBIN CREEK RANCH

**NO FRILLS** – *Cows run out on native grasses in commercial settings on the high desert.*

**NO GIMMICKS** – *Cows calve in large pastures (3,000 acres) and do it themselves or they are eliminated by nature or management.*

**NO EXCUSES** – *Entire cow families have been eliminated for prolapse, eye, udder, feet and leg or fleshing ability problems for 40 years.*

**NO SECOND CHANCES** – *Every cow raises a calf every year period.*

## Donors with sons in the sale



DCR DIANA 7020



RED HILLS KERI T85



DCR 3281 LAURETTA 623

We calve in April so the females are on green grass. This gives us a better idea of the udder quality of the females and puts less stress on the calves. The females winter out and calve in a 3,000-acre pasture. They are checked once a day by horse. If a cow has calving problems, a calf does not get up and nurse or if the cow cannot travel from water hole to water hole, they are eliminated. We run approximately 1,200-head of commercial females that are exposed almost

exclusively to Durbin Creek Ranch bulls. Like you, these cows are our livelihood. We cannot afford diminished calf crops, low conception rates or poor carcass traits. The registered cow herd was designed with these cows in mind so that we would know in depth the history of the cattle dictating the genetic future of the program. We have retained ownership of our calf crop for 20 years. Extensive carcass and performance data have been compiled over the years.

*“Cattle for commercial cowmen from commercial cowmen.”*



# DURBIN CREEK RANCH

5TH ANNUAL BULL SALE  
FRIDAY, FEBRUARY 17, 2017  
WORLAND LIVESTOCK AUCTION  
WORLAND, WY - 1:00 PM MST

Videos on  
[www.superiorlivestock.com](http://www.superiorlivestock.com)  
[www.durbincreekranch.com](http://www.durbincreekranch.com) or  
[www.thelivestocklink.com](http://www.thelivestocklink.com)

**The Livestock Link**

THURS., FEB. 16 2017 - 6:00 PM  
*Presale Dinner with viewing of the Bulls, Heifers, and Horses*



## SELLING:

- 90 head of range-ready, 2-year-old Hereford Bulls
- 135 head of black baldy replacement heifers
- 1 border collie stock dog
- A select number of Ranch Horses



**DCR 200Z PRECEDENCE 518**  
4/28/15 by Churchill Red Bull 200Z  
Dam: Red Hills Keri T85  
BW 2.8 WW 61 YW 102 Milk 29 M&G 59  
SC 1.2 Fat -0.003 REA 0.55 Marb .21  
BMI \$22 CEZ \$15 BII \$17 CHB \$33



**DCR 200Z PREMIER 521**  
4/30/15 by Churchill Red Bull 200Z  
Dam: Red Hills Keri T85  
BW 2.8 WW 61 YW 102 Milk 29 M&G 59  
SC 1.2 Fat -0.003 REA 0.55 Marb .21  
BMI \$22 CEZ \$15 BII \$17 CHB \$33



**DCR DREAMIN CONCHO-2014**  
Buckskin Mare by LZM Brown Conchos out of Victorialita.  
Will have 60 days of ranch use.)



**DCR 713 KOOTENAY 512**  
4/28/15 by DCR Koot 713  
Dam: Remitall Polly 411T  
BW 3.3 WW 53 YW 94 Milk 16 M&G 42  
SC 0.9 Fat -0.016 REA 0.60 Marb .14  
BMI \$21 CEZ \$15 BII \$18 CHB \$30



**DCR 713 KOOTENAY 529**  
9/18/15 by DCR Koot 713  
Dam: DCR 3232 Dom 7035  
BW 2.8 WW 51 YW 92 Milk 18 M&G 43  
SC 1.0 Fat -0.020 REA 0.57 Marb .11  
BMI \$21 CEZ \$15 BII \$18 CHB \$28

# Durbin Creek Ranch



The Agar Family  
3292 Grass Creek Rd., Thermopolis, WY 82443  
307-867-2404 - [durbincreekranch@yahoo.com](mailto:durbincreekranch@yahoo.com)  
[www.durbincreekranch.com](http://www.durbincreekranch.com)



## Barber...

(continued from page 1)

our breed prosperous. Special thanks to those who invested your confidence and trust in my leadership when being elected to the Board in 2013 as well as your president this year."

Founded in 1904, Barber Ranch was a 2004 honoree of the Texas Family Land Heritage Program for being in continuous family ownership for 100 years. Herefords have been the mainstay of the Barber program since the beginning, with the herd currently consisting of 350 registered females.

Barber said as president, she plans to continue to focus on programs that will help Hereford breeders produce genetics that will benefit from economically relevant traits highly sought in all industry segments.

"Our priority in genotyping to identify genetics that can build profitability will remain center plate as well as providing our staff and allied leaders the resources to maintain efficiency of member services," Terri says. "Marketing value-based programs will also be a key component to ensuring Herefords are committed to industry demands whereby growing our Certified Here-



The Barber family pictured in Kansas City. Pictured left to right are Jenna Barber (Justin's wife), boy in front Tanner Reynolds (Brett's step-son), Justin Barber, Rylee Barber, Bryden Barber behind Rylee, Reagan Barber (Brett's wife); Brett Barber; Terri Barber; Mary Barber, Dale Barber; Jason Barber, Jaci Barber (Jason's wife) and Bode Barber.

**BAR PIPE**  
Hereford Ranch

*Breeding*  
**Confidence**

GRAND CHAMPION FARMFAIR 2016  
BP 87Z STANDARD LAD 130B {DLF IEF HYF}



BW	WW	YW	M	TM	REA	MAR
4.9	51.4	77.2	18.8	44.5	0.58	-0.01

130B is an exciting young polled sire with a unique outcross Ribstone pedigree. He exemplifies the kind of polled bull we want to raise at Bar Pipe and we plan on using him extensively.



BP 44U ECHO 44Y

This outstanding polled cow is the dam of both 130B and 149C who was Reserve Junior Champion Bred & Owned bull at Bonanza 2016. 44Y is a maternal sister to powerful herdsire 38T. We are retaining an in-herd semen interest in 149C.

He sells  
Medicine Hat  
Bull Sale



BP 23A CRACKER JACK 149C  
{DLF IEF HYF Homozygous Polled}

BW	WW	YW	M	TM	REA	MAR
4.1	56.9	103.0	24.0	52.5	0.67	0.16

[www.barpipes.com](http://www.barpipes.com)

For complete carcass, RFI, performance information, photos and video on all of our sale cattle

**Jay Cross**

Ph: 403-978-2767

jay@barpipe.com

**Doug Finseth**

Ph: 403-852-3865

doug@barpipe.com

Okotoks, Alberta

ford Beef (CHB®) brand. Equally important will be supporting our junior members, Hereford Youth Foundation of America and National Hereford Women affiliates and their unparalleled growth in ensuring the next generation stays committed and successful."

The Barber family uses extensive artificial insemination (AI) and embryo transfer (ET) in their efforts to offer customers the best genetics available. They host an annual bull sale in November in San Saba – the heart of the Texas Hill Country. Show heifer and donor prospects are sold in special sales in the spring and fall. To increase marketing efforts, the Barbers also exhibit at the national shows.

Along with assisting on the ranch as time permits, since 2007 Terri works for Elanco Animal Health as a territory manager in the Southwest region, including El Paso and New Mexico. She has also served as Elanco's branded beef marketing associate and has worked directly with premier branded programs in the U.S.

"Every single person involved in our present state of success should be commended and thanked for their contributions in this monumental state of achievements in the Hereford breed," Barber said.

"While we continue our growth and enviable positioning within the beef industry, we cannot lose sight of the dynamic efforts we have taken to position us where we are today, nor shall we become complacent," Barber said. "Our breed is in what I would term as the best it's ever been in my lifetime. It is with great gratitude and respect I thank those who have served on this AHA Board and staff for allowing me, my family and all of us in this rewarding business today to enjoy our livelihoods. I look forward to a phenomenal year of growth, profitability and success for all entities involved."

### Schultz selected vice president

Selected to serve as the 2016 vice president was Kevin Schultz, Havi-land, KS. Schultz manages his family's Sandhill Farms, a seven-generation,

(continued on page 22)

### More Bulls & Bred Heifers

Private Treaty  
Calgary Bull Sale - March 2, 2017  
Medicine Hat Bull Sale - March 15, 2017





# JAMISON HEREFORDS

SINCE 1944 ...73 years of Breed Leadership and Proven Performance!

**TOTAL PERFORMANCE BULL SALE**

Friday **FEB. 24, 2017** AT THE RANCH  
**200 BULLS** Yearlings, Fall Yearlings & Two Yr. Olds

**DVAuction**  
Broadcasting Real-Time Auctions



**One of America's most respected cowherds ...built upon the blood of Multi-Trait Leaders CL1 Domino 638S, CL1 Domino 555R, HH Advance 286M, CL1 Domino 860U and CL1 Domino 9125W!**

**HERD BULLS for RANCHERS and BREEDERS from the COWMAN'S BREEDING BULL FACTORY!**

• Linebred Line 1 • Functional Beef Bulls • Trait Balanced • Maternal is #1 • Range Raised (No Creep) • Carcass Ultrasound • Volume Selection

**Selling Progeny of these Breed Leading Line 1 Sires!**



**CL1 DOMINO 386A**

CL1 Domino 1108Y x CL1 Domino 9126J  
...two Dam of Distinction granddams  
CED **3.1** BW **1.4** WW **54** YW **78** MILK **36** M+G **63**  
CARCASS: CW **65** / REA **.39** MARB **.32**  
**Elite Total Performance ...CE, Cowherd, Carcass Grid Value!**



**DH ADVANCE 031**

HH Advance 8050U x DH Domino 302  
CED **-0.1** BW **3.6** WW **48** YW **78** MILK **24** M+G **48**  
CARCASS: CW **60** / REA **.10** MARB **-.02**  
**Optimum Trait Balance ...Red Meated, Red Pigment, Flawless Structure!**



**HH ADVANCE 2181Z**

CL1 Domino 886U x CL1 Domino 320N  
CED **2.5** BW **3.8** WW **63\*** YW **95** MILK **32\*** M+G **63\***  
CARCASS: CW **71** / REA **.30** MARB **-.15**  
**Potent Performance, Powerful Record, Landmark Maternal Pedigree!**



**HH ADVANCE 4082B**

CL1 Domino 1161Y x HH Advance 5104R, "DOD" Dam  
CED **1.9** BW **2.9** WW **59** YW **97** MILK **34** M+G **63**  
CARCASS: CW **71** / REA **.26** MARB **.04**  
**Powerful, Complete, Curve-Bender, Beef Bull!**

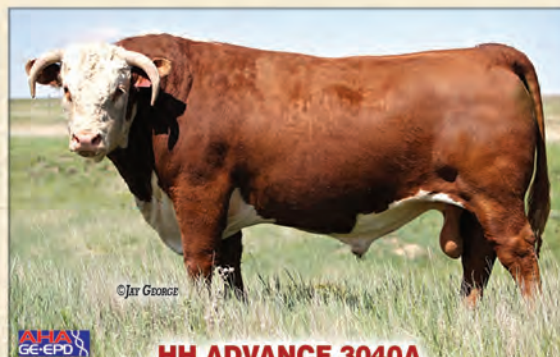

**HH ADVANCE 3040A**

HH Advance 0132X x L1 Domino 03571  
CED **1.7** BW **2.8** WW **41** YW **63** MILK **33** M+G **53**  
CARCASS: CW **51** / REA **-.08** MARB **.09**  
**Complete, Moderate, Hi-Maternal, Cowman's Bull!**



**JA L1 DOMINO 2110Z**

CL1 Domino 9125W x CL1 Domino 555R  
..."Herd Bull" dam, 4 "DOD" granddams!  
CED **1.3** BW **2.8** WW **48** YW **76** MILK **31** M+G **55**  
CARCASS: CW **63** / REA **.18** MARB **.04**  
**The JA Program ...Stockman's, Hi-Maternal, Herd-Builder!**

**GORDON JAMISON 785/754-3639** 2271 County Rd. 7 • Quinter, KS 67752 • **www.jamisonranch.com**



UNITED LIVESTOCK BROKERS, INC. • Jay George 605/391-6230 • Lebo, KS



## AHA Directors...

(continued from page 20)

diversified farming and cattle operation. Hereford cattle have been bred on their land since the mid-1900s.

The cow herd includes about 300 cows. With the maturity of Conservation Reserve Program acres, the Schultz family is in an expansion phase. Through the use of embryo transfer (ET), approximately 200 of the calves are registered, and the balance will be purebred commercial. The commercial cows have been purebred Hereford since the mid-1940s.

The family has fed out its steers at commercial feedlots for the past 15-20 years. Feedlot performance data, as well as individual carcass data, have been collected and tracked.

In 2008 the family started a spring bull sale. In the sale, all 5-year-old cows that are pregnant with heifer

calves sell.

The Schultz family also sells commercial open heifers and customer-owned black baldy heifers each year in the sale. Sandhill genetics have been part of the National Reference Sire Program (NRSP) and the Circle A Ranch heterosis project. Schultz uses these programs to increase the accuracy and predictability of his bulls and to identify outliers that will help move the breed in the desired direction. Sandhill Farms is a Gold TPR Breeder; the family has been whole-herd reporting since the beginning of its registered cattle program.

Schultz was a longtime member of the

Kansas Polled Hereford Association, serving multiple terms on the board and



Pictured is the 2017 American Hereford Association (AHA) Board of Directors. Seated (left to right) are Terri Barber, Channing, TX, president; vice president; Kevin Schultz, Haviland, KS; Dave Bielema, Grand Rapids, MI; Joe Van Newkirk, Oshkosh, NE; and Jack Ward, Kansas City, MO, executive vice president. Directors standing (l to r) are: Bruce Thomas, Gold Creek, MT; Bob Thompson, Rolla, MO; Jim Bellis, Aurora, MO; Kyle Perez, Nara Visa, NM; Joel Birdwell, Kingfisher, OK; Jim Mickelson, Santa Rosa, CA; Tommy Mead, Midville, GA; and Peter Atkins, Tea, SD.

as president. He is a current member of the Kansas Hereford Association. In 2004, he was AHA's nominee to the National Cattlemen's Beef Association (NCBA) Young Cattlemen's Conference. Sandhill Farms was honored with the Beef Improvement Federation (BIF) Seedstock Producer of the Year Award in 2010. Kevin and his wife, Vera, have three children — Brooke, Tyler and Courtney.

### Directors Elected

Delegates elected three new directors during the membership meeting. Joel Birdwell, Kingfisher, OK; Tommy Mead, Midville, GA; and Bruce Thomas, Gold Creek, MT, will serve four-year terms on the 12-member board.

Completing their terms on the AHA Board were outgoing president Sam Shaw, Caldwell, ID; Curtis Curry, McAlester, OK; and Jonny Harris, Screven, GA.

### Joel Birdwell

Hereford breeder Joel Birdwell, Kingfisher, OK, grew up on a ranch in southwest Oklahoma, where his family homesteaded 114 years ago.

Birdwell raised and showed Hereford cattle in his youth and was involved in the state and national junior Hereford programs. He attended Oklahoma State University (OSU) and was a member of the 1995 livestock judging team.

Upon graduation, Birdwell was hired by OSU to manage its purebred beef cattle herd, which consisted of 500 purebred cows and five breeds. He was responsible for managing the artificial AI and embryo transfer ET programs, the student workforce, and the annual production sale.

In 2002, Birdwell and his wife, Bridget, moved to Kingfisher to help expand Bridget's family's farming and cattle operation. They run approximately 2,000 head of stocker cattle annually that graze winter wheat. They

(continued on page 24)

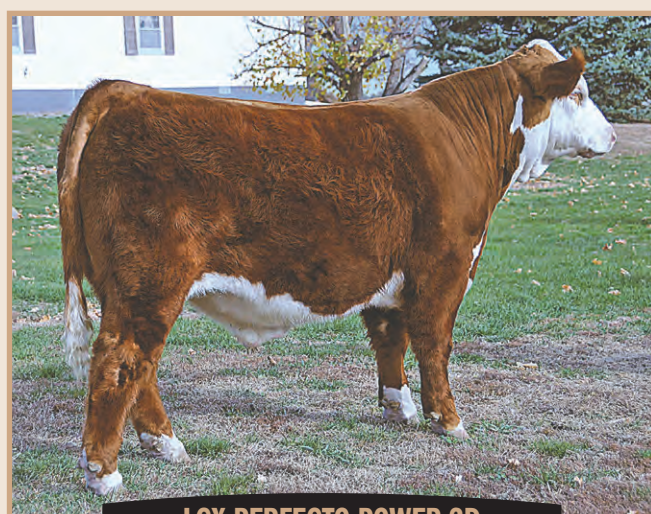

**LCX PERFECTO POWER 2D**

**P43725243**

3/14/16 by LCX Perfecto 11B ET

Powerful herd bull prospect. Super long, deep, big middle, thick & big butted. Dam is a flawless structured, perfect uddered Bailout cow from Elm Lodge! Smooth polled.

**BW 0.1 WW 57 YW 87 M 31 M&G 59**

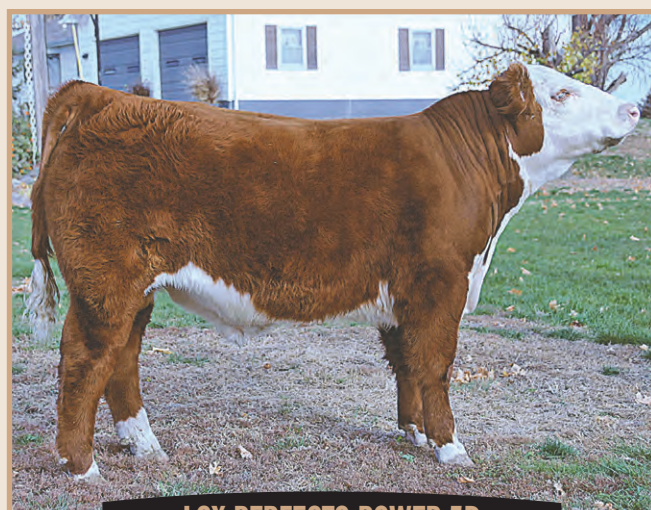

**LCX PERFECTO POWER 5D**

**P43725258**

4/2/16 by LCX Perfecto 11B ET

Herd bull prospect to sire fancy show heifers & steers! Heavy muscled-big hipped & extra clean fronted. Dam was an Elm Lodge sale feature & top seller by About Time! This guy resembles Lautners LCX Sioux Empire bull!!!

**BW -1.1 WW 48 YW 71 M 30 M&G 54**

## SIoux EMPIRE FARM SHOW

♦ 2017 ♦

W.H. Lyons Fairgrounds, Sioux Falls, SD

## Hereford Sale Thursday, January 26, 2017

Show at 8:00 AM • Sale at 11:30 AM

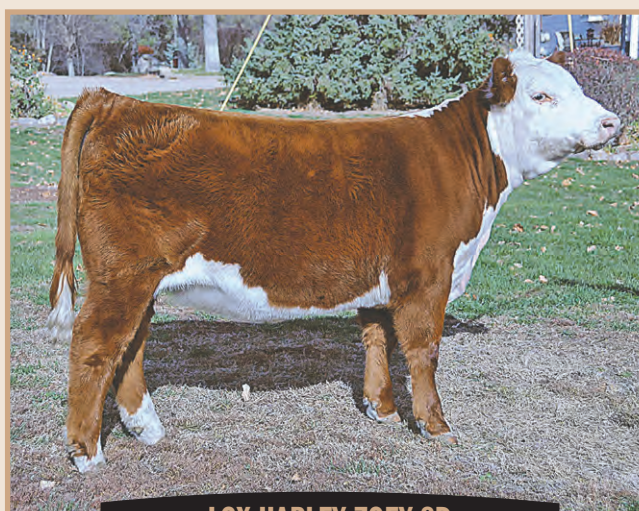

**LCX HARLEY ZOY 8D**

**P43725239**

4/2/16 by LCX Harley Davidson 118 ET

A fantastic cow prospect in a show heifer package! Maybe the best I've ever had & offering to sell, a direct daughter of Zoey & sired by Harley Davidson-Supreme bull all breeds at Sioux Empire. Put this one in your herd, you won't be disappointed!!

**BW 0.9 WW52 YW 87 M 25 M&G 51**

For more information contact:

**Larry Crane 605-770-7653**  
3001 S. Highway 37, Mitchell, SD 57301  
larrycranesd@gmail.com



♦ 2017 ♦

# Hereford Sale Thursday, January 26, 2017

**Show at 8:00 AM • Sale at 11:30 AM**

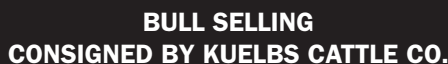
**DVAuction**  
Broadcasting Real-Time Auctions

# 34 LOTS

## 26 Bulls (Yearlings and 2's)

## 8 Heifers (Calves and Breds)

Lee Dryer, Ft. Dodge, IA

**RAMADA SIOUX FALLS** located just south of the fairgrounds 605/330-0000

**HEREFORD SOCIAL and DINNER  
WEDNESDAY EVENING JANUARY 25th  
AT THE FAIRGROUNDS**



(continued from page 22)

also have more than 400 commercial cows and utilize a three-breed cross breeding rotation of Hereford, Angus and Charolais genetics.

Birdwell partners with his father on 300 registered Hereford and Angus cows, which are on the family ranch in Fletcher, OK. They utilize AI and calve both in the spring and the fall. Approximately 100 head of bulls and females are marketed through their production sale hosted in February as well as through private treaty.

Birdwell's focus is to raise bulls and females that excel in the economically important traits — calving ease, marbling, fertility, fleshing ability and rapid growth to a moderate mature size.

Birdwell has also followed in his father's footsteps and has been growing his purebred auction business for the past 10 years.

He is a member of the Oklahoma Hereford Association and has served as

a voting delegate for the AHA Annual Meeting. Birdwell is also involved in the Oklahoma Cattlemen's Association as district director and the American Quarter Horse Association and is president of the Kingfisher County Cattlemen's Association.

In his community, Birdwell is a member of the First Baptist Church and is on the grounds and property committee. Birdwell and his wife have three sons, Jarret, 14, Judson, 12 and Jhett, 9.

### Tommy Mead

Involved in the Hereford business since his youth, Mead and his wife, Valarie, own and operate Mead Cattle Enterprises in Midville, GA.

Mead purchased his first registered Hereford in 1977, and at the age of 12, he began showing Herefords in 4-H. Although he has always lived in Burke County, he has a broad base of experience managing complex issues in both large and small operations. Mead manages the day-to-day operation of Mead

Cattle Enterprises.

Mead Cattle consists of a base herd of 250 registered Hereford cattle, and it produces an additional 150 ET calves each year. Mead manages a vigorous ET program that flushes every five weeks from October to June. Semen and embryos are sold around the globe.

Mead began marketing cattle through production sales in 1985, and in 2000 the first Mead Program Sale was hosted at the farm. In 2017 Mead Cattle Enterprises will host its 17th sale on Memorial Day.

In 2009 Mead Cattle received the Conservationist of the Year award from the Brier Creek Soil and Water Conservation District.

Mead was a National Junior Hereford Association member for nine years, has been a member of the Georgia Hereford Association for more than 30 years, served two terms as its president, has been its sale chairman and has hosted and facilitated field days.

He has been involved with national,

state and county shows not only as a member, but as a father, volunteer and sponsor. Mead and his daughter, Tommie Lynne, have attended many junior events at the state and national level.

Mead has served on the boards for the Burke and Jefferson County Cattlemen's Associations and the Georgia Cattlemen's Association, and is a 4-H advisor and consultant. Mead and Valarie have four children, Tommie Lynne Mead, C.W. Walker, Katelyn Walker and Jackson Walker.

### Bruce Thomas

Montana Hereford breeder Bruce Thomas has been involved in the Hereford industry since birth. Thomas and his wife, Tammy; son, Kurt and his wife, Jessica; and his parents, Richard and Shirley, manage Thomas Herefords, Gold Creek, MT.

The family's registered Hereford operation began in 1957 and Thomas was brought up in the business. In the

(continued on page 30)

## BAR JZ RANCHES

# TUESDAY, FEBRUARY 21, 2017

## 68TH ANNUAL BULL & FEMALE SALE

### 1:00 P.M.

THOMAS RANCH SALE FACILITY 16½ E. OF ONIDA, S.D.

**DVAuction**  
Broadcasting Real-Time Auctions

*Selling:*

**60 Polled Hereford Bulls, Two-Year Old and Yearling**

**10 Bred and 5 Open Polled Hereford Heifers**

**55 Limousin and Lim-Flex Bulls, Two-Year Old and Yearling**

All Hereford Bulls have GE-EPDs and will be Homozygous Polled Tested

HOMOZYGOUS POLLED



BD	CED
3/26	5.1
B	W
2.1	60
Y	M
94	25
RE	MB
.74	-.08

BAR JZ COBBLESTONE 134D – Hearthstone x Victor

*Sires Represented:*

Encore Z311  
Xerox 20X  
Federal 6Y  
Homegrown 8Y

GV CMR Ideal 424 X2096  
On Target 936  
TH Stockman 475Z  
Bar JZ Hearthstone 426B

Frenzen Bar JZ Bruiser B30  
Bar JZ Trust Fund 245A  
R Independence 4430  
Bar JZ Victory 523B

# WWW.BARJZ.COM

Online catalog and video of sale bulls

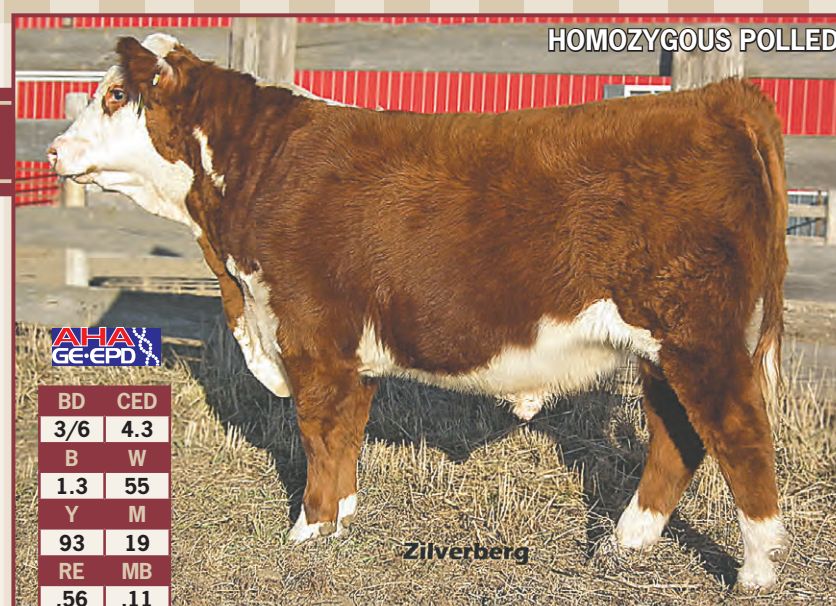

BD	CED
3/6	4.3
B	W
1.3	55
Y	M
93	19
RE	MB
.56	.11

BAR JZ ROLL WITH IT 006D ET - Bruiser B30 x Rib Eye

HOMOZYGOUS POLLED



BD	CED
3/22	5.5
B	W
0.9	58
Y	M
89	21
RE	MB
.55	.09

BAR JZ FEDERALIST 106D – Federal 6Y x Puckster

# J Bar JZ Z Ranches

Excellence in Polled Genetics



Don/Peg/Seth Zilverberg  
Holabird, SD  
605/852-2966 home  
605/870-1302 Don  
605/870-2169 Seth  
cattle@barjz.com



# PROVEN, POWERFUL & PREDICTABLE 51st ANNUAL PRODUCTION SALE MONDAY, MARCH 13, 2017

AT THE RANCH, VALIER, MONT. • 12:30 (MDT)

**150 POWERFUL PERFORMANCE TESTED HEREFORD BULLS**

120 BIG, STOUT YEARLING BULLS • 30 POWERHOUSE 18 MONTH OLD BULLS

**50 FRONT PASTURE LINE ONE FEMALES**

2 SPECIAL "PICK OF FLUSH LOTS" • 20 TOP QUALITY YEARLING HEIFERS

12 FALL CHOICE HEIFER PAIR LOTS – 8 YOUNG APRIL CALVING COWS

- Bulls sell with complete performance and ultrasound data •
- 100% of sale offering is DNA parentage verified and have GE EPD's •
- Free delivery on purchases totaling \$5000 or more •
- Buy from a program with 60 years of consistent balanced trait selection backed by a linebreeding program that guarantees uniformity and predictability and is built on a strong maternal foundation •



## HH ADVANCE 3006A

- BW +1.4 WW +65 YW +99 M +35 M&G +68 REA +.22 MARB +.39
- This exciting sire ranks in the top 10% of breed or higher on WW, Scrotal, Milk, M&G, and MARB EPD's and \$CHB while also being in the 20% on BW and YW EPD. He sires extra pigment, volume, length of body, and eye appeal in a great calving ease, carcass, performance, and maternal package. Sons sell!



## HH ADVANCE 6186D ET

- BW +.9 WW +58 YW +86 M +35 M&G +64 REA +.41 MARB +.18
- Look at the tremendous volume, rib shape, pigment, and eye appeal in this curve bending 3006A son out of the great 5139R cow. 6186D is a great all around package backed by one of the top cows in the breed.



## HH ADVANCE 6009D ET

- BW +1.7 WW +55 YW +87 M +39 M&G +66 REA +.19 MARB +.07
- Powerful herd bull prospect with loads of balance and eye appeal. Dam is a top donor out of the great 5139R cow.



## HH ADVANCE 6007D ET

- BW +2.0 WW +52 YW +83 M +23 M&G +49 REA +.11 MARB +.52
- Thick butted, big topped, extra fancy son of the Cooper 420B bull. Loaded with carcass strength and out of a great 10 year old donor.



in 2013. Three sons and several maternal grandsons sell out of this great foundation female.

## HH MISS ADVANCE 5139R

- This great female has produced over \$1 million in progeny sales and sold for \$175,000



## HH ADVANCE 6237D ET

- BW +4.8 WW +58 YW +94 M +30 M&G +57 REA +.33 MARB +.30
- Powerhouse son out of the \$240,000 4075B herd sire. 6237D is big ribbed, thick, stylish and out of a great donor daughter of the 440 Cooper cow.

# Holden Herefords



3139 Valier Dupuyer Rd. • Valier, MT 59486  
www.holdenherefords.com • jtholden@3rivers.net  
406-279-3301 home • 406-279-3300 Ranch  
406-450-1029 Jack Holden cell  
406-590-3307 Brad Holden cell  
Jay D. Evans 406-279-3599 • 406-450-0129 mobile

DVD's will be available on the sale offering.

Call or e-mail for a catalog.

Broadcast Live on



LiveAuctions TV



# BAUMGARTEN CATTLE CO.

## 14TH ANNUAL PRODUCTION SALE

Friday, February 3, 2017 • 1:00 p.m. MST

at the ranch south of Belfield, ND

**Selling:** 70 Powerful Hereford and Angus Bulls  
30 Commercial Hereford Heifers • 20 Bred Baldy Heifers



Sire: BCC Billy the Kid 330A

DOB: 03/02/16 BW: 94 205 Wt: 786



Sire: CL 1 Domino 215Z

DOB: 02/18/16 BW: 79 205 Wt: 660



Sire: HH Advance 2029Z ET

DOB: 02/11/16 BW: 84 205 Wt: 713

### HERD BULLS

BCC Billy the Kid 330A

BCC L1 Domino 489B

CL 1 Domino 215Z



Sire: BCC L1 Domino 489B

DOB: 01/27/16 BW: 84 205 Wt: 730



Sire: AH JDH Cracker Jack 26UET

DOB: 02/11/16 BW: 83 205 Wt: 683

LSW WCC About Time X06

HH Advance 2029ZET

CL 1 Domino 412B



Sire: HH Advance 1013Y

DOB: 02/15/16 BW: 87 205 Wt: 724

For catalogs and info, contact:

## BAUMGARTEN CATTLE CO.

4260 127th Ave. W. • Belfield, ND 58622

Catalog and videos on the website at [www.baumgartencattle.com](http://www.baumgartencattle.com)

Rollie Baumgarten 701.290.3469

Jake Baumgarten 701.290.3450

This sale will be broadcast live on the internet.  
**DVAuction**  
Broadcasting Real-Time Auctions



# BISCHOFF'S RAVINE CREEK RANCH

PRODUCTION SALE: MARCH 4TH, 2017 • 1:00PM • HURON, SD



## RV CONVICTION 6926

BW	WW	YW	M	SC	REA	MARB	CHB
2.7	53	94	31	0.9	0.80	0.22	\$33



## RV RINGO 6724

BW	WW	YW	M	SC	REA	MARB	CHB
4.8	56	109	26	1.1	1.01	0.80	\$33



## RV CREEDENCE 6401 ET

BW	WW	YW	M	SC	REA	MARB	CHB
2.7	53	94	31	0.9	0.80	0.22	\$33

### SELLING:

50 yearling bulls  
10 two year old bulls  
25 registered heifers  
20 commercial heifers  
50 F1 baldy heifers



## RV COLLATERAL 6947 ET

BW	WW	YW	M	SC	REA	MARB	CHB
2.7	53	94	31	0.9	0.80	0.22	\$33

### FEATURE SIRES:

NJW 78P Twentytwelve 190Z ET • Churchill Sensation 028X  
ILR Peace of Mind 394A • GV CMR X161 Times Up A152



20025 399th Ave • Huron, SD

Home: 605.352.5530 email: ravinecr@santel.net



RavineCreekRanch

ravinecreekranch.com



# The Difference is Obvious

## ANNUAL BULL SALE

### FEBRUARY 13, 2017



**BB 102 Britisher 6033**

BW 3.6 WW 50 YW 84 M 23 MG 48  
REA 0.33 MRB -0.06 BMI\$ 14 CHB\$ 22



**BB 994 Domino 6037**

BW 3.2 WW 52 YW 79 M 23 MG 49  
REA 0.37 MRB 0.09 BMI\$ 18 CHB\$ 26



**BB 994 Domino 6005**

BW 5.3 WW 60 YW 101 M 28 MG 58  
REA 0.45 MRB 0.09 BMI\$ 17 CHB\$ 29



**BB 3141 Domino 6023**

BW 4.1 WW 69 YW 107 M 33 MG 68  
REA 0.48 MRB 0.18 BMI\$ 17 CHB\$ 35

**12:30 PM  
AT THE  
RANCH**

**LUNCH AVAILABLE**

**SELLING:  
170 BULLS**

#### HEREFORD BULLS

**80 SPRING AND  
WINTER CALVES**

**50 COMING  
2-YEAR-OLDS**

**5 COMING  
2-YEAR-OLD  
POLLED BULLS**

#### ANGUS BULLS

**20 SPRING AND  
WINTER CALVES**

**15 COMING  
2-YEAR OLDS**



**BB Top Shelf 5136**

BW 4.0 WW 63 YW 109 M 21 MG 53  
REA 0.56 MRB 0.08 BMI\$ 18 CHB\$ 32



**BB Top Shelf 5138**

BW 4.3 WW 54 YW 99 M 27 MG 53  
REA 0.59 MRB 0.03 BMI\$ 10 CHB\$ 28



**BB 994 Domino 5163**

BW 4.7 WW 61 YW 114 M 26 MG 56  
REA 0.58 MRB 0.03 BMI\$ 16 CHB\$ 31

LIVE ON THE INTERNET. LIVE AUDIO. LIVE VIDEO. BIDDING  
**LiveAuctionsTV**

Katie Colyer 208-599-2962

nfac



**Bill Bennett & Family**  
PO Box 36, Connell, WA 99326

Bill Cell 509-551-6102  
Joe Cell 509-551-6104  
Leslie Cell 509-551-6622  
Jay Cell 509-551-6101  
509-234-4361 • Fax 509-234-1001  
bbcattle@bossig.com  
www.bbcattle.com

**PLEASE WATCH OUR WEBSITE BBCATTLE.COM THE  
END OF JANUARY FOR VIDEOS OF ALL THE BULLS**





www.harrellherefordranch.com

# HARRELL

## BEEF INDUSTRY DRIVEN!

**38<sup>th</sup> PRODUCTION SALE**  
**MARCH 6, 2017**  
 150 Bulls Yearlings & Two Yr. Olds  
 50 H5 Replacement Hftrs • 20 H5 Comm'l Hftrs  
 20 Harrell-Mackenzie Quarter Horses Performance Prospects



**Country Natural Beef Coop Member**

*Hereford*

## A PERFORMANCE STANDARD

...A TOTAL PROGRAM FROM COWHERD TO CARCASS!



**H5 Ms 2185**  
**Domest 4351**  
 1 calf/ WR 121  
*Breed Elite Growth, Maternal, Carcass!*

**✓ MATERNAL**  
**The Northwest's #1 Maternal Cowherd ...Our Reputaton Starts Here!**  
 The H5 Maternal Factory ...300 beautiful, flawless, "milky" matrons built upon generations of Whole Herd production testing and elite cow families!  
**The Performance Warranty Behind Every H5 Bred Bull!**



**H5 Ms 001**  
**Domest 4193**  
 "DOD" ...10 clvs./ WR 111  
 Dam, herdsire H5 408 Domino 7100



**H5 Ms 408**  
**Domest 915**  
 "DOD" ...6 clvs./ WR 111  
 Dam, herdsire H5 9131 Domino 2185



**H5 9131**  
**DOMINO 2185**  
 CED 4.1★ BW 3.3 WW 66★ YW 116★ MILK 32★ M&G 65★ / CW 84★ REA .34 MB .30★  
**Herefords' Most Unique, Multi-Trait Sire**  
**...A 12-Trait Performance, Maternal, CHB Leader!**

**✓ TOTAL SIRE PERFORMANCE**  
**Industry Tested and Proven ...their progeny sell!**



**GB L1**  
**DOMINO 177R**  
 Breed Impact, 8-Trait Leader!

**✓ END-PRODUCT VALUE**

**Country Natural Beef Data**  
**2014 - 2015 CNB "NET \$\$ Per Head"**  
 HHR Bull Customers Ranked...  
 #1 ~ #3 ~ #6 ~ #7 ~ #9 ~ #10  
 ...Six HHR customers in the Top 10!  
 Data from 59 Member Ranches harvesting 63,292 hd.  
**H5 Performance Genetics Proven from Conception to Carcass!**



**H5 0011**  
**ADVANCE 3114**  
 Herd Impact Performance / Carcass Sire ...Landmark Cow Line!



**HH**  
**ADVANCE 3177A**  
 Complete, Moderate, Hi-Maternal Beef Bull!



**H5 4055**  
**ADVANCE 1147**  
 10-Trait Leader ...Grid Premium, Pigmented, Cowherd Builder!

**SUPERIOR**  
 Live Auctions TV

# HARRELL

**HEREFORD RANCH**

Bob, Jr. 541/523-4322 • Don Schafer 541/403-0008  
 Ranch 541/523-4401  
 42590 Salmon Creek Rd. • Baker City, OR 97814

**UNITED LIVESTOCK BROKERS, INC.**  
 Jay George 605/391-6230 • Lebo, Kansas

**Real Performance ...Real Beef Cattle ...Building Cowherds ...More Grid Value!**





**BEERY'S LAND & LIVESTOCK CO.**  
VIDA, MONTANA 59274

# BEERY GENETICS!

## Private Treaty Offering:

**120 YEARLING AND TWO YEAR OLDS  
HEREFORD AND RED ANGUS BULLS**  
*Select now, free wintering, delivery in the spring.*

**50 REGISTERED BRED HEIFERS**  
*AI bred to Sensation 028X, ultrasounded.*

**80 F1 RED BALDIE HEIFER CALVES** *Home raised and fancy!*



**BLL 20B BRIGADER 14D**  
REG# 43743907

Outcross genetics going back to the CTY Brigader 20B sire. Calving easy, with pounds at weaning.

BW 76 WW 723 RATIO 110  
BW 0.1 WW 43 YW 70 M 21 M&G 42



**BLL 028X SENSATION 19D**  
REG# 43744211

Solid marked, long deep sided performance bull.

Son of Churchill Sensation 028X.  
BW 86 WW 697 RATIO 106  
BW 1.1 WW 50 YW 74 M 36 M&G 61



**BLL 85Z BRITISHER 65D**  
REG# 43709234

Solid marked son of AGA 2U BRITISHER 85Z. Great cow family.

BW 90 WW 665 RATIO 101  
BW 3.4 WW 38 YW 62 M 23 M&G 42



**BLL 101Z BIG BEN 79Z**  
REG# 43708776

Bone and muscle, son of AGA 2U BRITISHER ZONE 101Z. Same great cow family as 65D and 138D.

BW 99 WW 697 RATIO 106  
BW 6.0 WW 43 YW 70 M 20 M&G 41



**BL L7X T-BONE 121D**  
REG# 43708783

Son of BLL STANDARD TIME 743 7X, moderate frame, calving ease, deep ribbed with performance. Unique pedigree with ABOUT TIME 743, 137Y and STANMORE 21M all bred into one.

BW 75 WW 660 RATIO 101  
BW -1.9 WW 29 YW 39 M 27 M&G 42



**BLL 40A BACKPACKER 138D**  
REG# 4308754

Son of BLL TRAVELLER 185Y 40A. Deep flanked with extra length. Again same great cow family as 65D and 79D.

BW 94 WW 696 RATIO 106  
BW 2.7 WW 42 YW 69 M 27 M&G 48



MATT AND FAMILY  
406-773-5721 • CELL 406-979-5720

MADRI BLOM • HERDSMAN  
406-979-5711

## Thomas...

(continued from page 24)

late 1970s, he started Thomas Custom Fitting, in which he fed, fit and showed Hereford cattle across the United States, culminating with winning grand champion horned female at the 1984 National Western Stock Show. As his family began to grow, Thomas dissolved this business to be home with his family.

He then started a 25-year career in the timber and sawmill industry while helping with the day-to-day responsibilities of the ranch. During this time, Thomas had numerous responsibilities including being in charge of ranch sales, managing the operation's human resources and ensuring the safety of 150 employees.

In the 1970s Thomas Herefords began to use AI, but the ranch became aggressive in using this technology in the 1990s when the Thomases also started to utilize expected progeny differences (EPDs).

Today Thomas Herefords maintains 250 head of registered Hereford cows and markets cattle private treaty throughout the United States and other

countries. The ranch sells 75 bulls and more than 50 head of females annually. Its partnership with Accelerated Genetics has provided an opportunity for domestic and international semen sales.

The focus of Thomas Herefords is to develop cattle to meet the needs of commercial customers by producing sound, efficient cattle that can excel in all segments of the beef industry. Thomas is a member of the Montana Hereford Association and has served numerous terms on the board of directors and held various officer positions including treasurer for the 2016 Montana Hereford Association Tour. He has also served as an advisor for the Montana Junior Hereford Association.

Currently, Thomas is vice chairman of the Watershed Restoration Coalition of the Upper Clark Fork River and is on the Powell County Planning Board. He is also a member of the Montana Stockgrowers Association and Clark Fork City Church.

Bruce and Tammy have three children — Kurt and his wife Jessica, Amber and her husband Travis, and Heather and her husband Ben — and five grandchildren.

*The Region's Red Angus and Polled Hereford Performance Leader!*

## Olson's **Red Power**

**Performance Bull & Female Sale**

At the ranch ~ Argusville, ND ~ 1:00 Sale

**Feb. 16, 2017**

*Selling 100 head!*  
50 Red Angus Bulls • 20 Polled Hereford Bulls  
15 Red Angus Heifers • 10 Polled Hereford Heifers  
Along with select bred Red Angus & Hereford Females

**Red Angus Herdsires:**

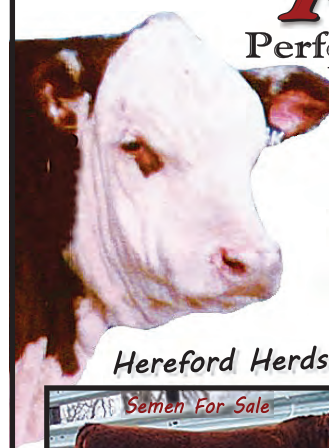

*Hereford Herdsires:*



*Other Herefords Sires Include:*  
Hometown, Sheyenne, Trust, Homefront, Momentum, Snap Chat, Take Charge, Mason, Big Country & Top Shelf

Call for Catalog

**RED OHR ANGUS**

Ed & Jeanne Olson • Carl & Lindsay Olson  
16068 24th St SE • Argusville, ND 58005  
[www.olsonredpower.com](http://www.olsonredpower.com)

*Breeding High Quality Registered Cattle Since 1936!*

**Polled Herefords**

Phone/fax 701-484-5779  
Ed's cell 701-238-3601  
Carl's cell 701-361-0684

*Cows for sale private treaty.*



# Dvorak Herefords

## Friday, Feb. 3

### Offering 45 bulls 35 females



Act. BW	EPDS	BW	WW	YW	M	REA	Marb
76 lbs		+4.2	+60	+98	+20	+17	+13



Act. BW	EPDS	BW	WW	YW	M	REA	Marb
75 lbs		+4.1	+59	+95	+26	+33	+06



Act. BW	EPDS	BW	WW	YW	M	REA	Marb
80 lbs		+1.7	+45	+61	+27	+31	+03



Act. BW	EPDS	BW	WW	YW	M	REA	Marb
84 lbs		+3	+52	+79	+25	+30	+01



Act. BW	EPDS	BW	WW	YW	M	REA	Marb
99 lbs		+4.0	+45	+80	+22	+50	+10



Act. BW	EPDS	BW	WW	YW	M	REA	Marb
76 lbs		+2.7	+53	+87	+23	+37	+44



Act. BW	EPDS	BW	WW	YW	M	REA	Marb
85 lbs		+0.0	+46	+80	+32	+26	+25



Act. BW	EPDS	BW	WW	YW	M	REA	Marb
85 lbs		+1.8	+48	+82	+30	+38	+15

Sale located at our ranch, Pickstown, SD from the Jct's of US 281 & 18, and SD Hwy 46 at Pickstown - 1/4 mile east, 1/4 mile north

## Bull & Female Sale

### Friday, Feb. 3, 2017 - 1 pm CST

#### at our Ranch, Pickstown, SD

### Offering 80 Head Horned & Polled

All cattle sell with full performance data, with ultrasound data on the bulls

**DVAuction**  
Broadcasting Real-Time Auctions  
Sale will broadcast live on  
DVAuction, with bidding available



## Dvorak Herefords.com

Boyd (605) 491-7090 • Jeff (605) 491-2068  
d7barranch@charles-mix.com  
29738 383rd Ave., Lake Andes, SD 57356

30 Coming  
Two-Year-Old Bulls  
15 Fall Bulls  
35 Registered Spring  
Born Heifer Calves



# Hall of Fame, Powell and Turner...

(continued from page 1)

Association (AHA) Hereford Honorees Reception.

The Hall of Fame honor annually recognizes breeders who have dynamically influenced the direction and advancement of the Hereford breed.

"We congratulate both of these men for the impact they have made on the

Hereford breed," said Jack Ward, AHA chief executive officer. "Their dedication to the breed is inspiring and I am honored to induct them into the Hereford Hall of Fame."

## Jimmy Powell

After serving as a lieutenant junior grade in the U.S. Navy, Powell re-

turned to his family ranching operation and began his registered Hereford operation. For more than 50 years, Powell has selected for scale, composition, muscling and milking ability to produce cattle that perform in the feedlot.

Powell graduated with a bachelor's degree from Rice University. He was a member of the advisory committee for the Packers and Stockyards Administration for the United States Department of Agriculture and was named a

member of the Secretary of Agriculture's technical advisory committee for multilateral trade negotiations.

Powell served on the National Cattlemen's Association tax committee and the National Livestock tax committee. He was inducted into the International Stockmen's School Hall of Fame and the Texas State Fair Agriculture Hall of Honor.

## Jack Turner

Turner started his Hereford herd after graduating from the University of Oklahoma with the basic principals of keeping an eye on birth weight and keeping mature size in check while emphasizing as much end product merit as possible.

Turner bred the famed L617 bull that was used in the National Cattlemen's Beef Association (NCBA) carcass merit project, which led to the first tenderness expected progeny difference (EPD) in the Hereford breed, and is still the basis for the current genetic markers for tenderness.

Turner serves on the Hereford Research Foundation board and has helped guide the American Hereford Association by identifying the research projects the association should be involved with. He is very supportive of research projects going on within the AHA both financially and with genetics.





LOT 7

**JMF 33Z Sheza Victory 607D**



Dam of Lot 8  
TTFL Mirada Time 007 (DOD)

**JMF 338 Red Mirada 625D**



HOMO POLLED!

**FHF 4029 Hickok 15X**

**Selling bulls by FHF Hickok 15X and Vin-Mar Red Baron 338!**

---

**3<sup>rd</sup> Annual JMF Bull Sale**  
**Saturday, February 4, 2017**  
 Sale at 1:00 pm • At the farm, Holloway, MN

---

**Jared, Makayla, Jaelyn, Tayton, and Ty Flower**  
**(320) 413-0483 | www.jmfherefords.com**  
**jmflower.11@hotmail.com**

**These Feature Females Sell!**

Sired by:  
**JDH Victor 719T 33Z**  
**Vin-Mar Red Baron 338**

## SELLING AT MILE HIGH NIGHT 2017 NATIONAL HEREFORD SALE

*National Western Stock Show • Denver, CO*  
**Friday, January 13, 2017 • 6:30 p.m. (MST)**

**OFFERING 3 HIGH QUALITY, 2-YEAR-OLD BULLS AT THE**  
**Black Hills Stock Show**  
*Rapid City, SD*  
**Wednesday, February 1, 2017**





**Lot 19 — ERNST MS BUILT TUFF 499** {DLF,HYF,IEF}  
 P43519094 — Calved: June 22, 2014 — Tattoo: BE 499

NJW 98S DURANGO 44U {CHB,DLF,HYF,IEF}  
 KT BUILT TUFF 1010 {CHB,DLF,HYF,IEF}  
 KT MS R117 RIB EYE 9177 {DLF,HYF,IEF}

JA L1 DOMINO 8619U {DLF,HYF,IEF}  
 ERNST MS 8619 DOMINO 248  
 ERNST PAULINE P054



**UPS SENSATION 2504 ET**  
 Service sire to Lot 19

• A deep bodied, feminine and moderate daughter of Built Tuff. His daughters are proving to be outstanding females. Ned and Jan Ward thought so much of his daughters that they leased Built Tuff's walking rights from us to breed their heifers to this past summer.

• The service sire of the pregnancy 499 is carrying is UPS Sensation 2504 ET. His dam is the famous 78P cow. 2504 is being used heavily across the industry and is leased to Accelerated Genetics. He brings calving ease and growth to his offspring.

• Vet called this pregnancy to be a heifer.

**Lot 19 — ERNST MS BUILT TUFF 499** {DLF,HYF,IEF}  
 P43519094 — Calved: June 22, 2014 — Tattoo: BE 499

THM DURANGO 4037 {CHB,SOD,DLF,HYF,IEF}  
 NJW 9126J DEW DOMINO 98S {DOD,DLF,HYF,IEF}  
 SHF RIB EYE M326 R117 {CHB,SOD,DLF,HYF,IEF}  
 KT MS 122L ONLINE 4011 {DOD}  
 HH ADVANCE 286M 1ET {SOD,CHB,DLF,IEF}  
 JA L1 DOMINETTE 1421L  
 KCF BENNETT 759 H142 {SOD,DLF,IEF}  
 ERNST 31E PROSPECTA K044 {DOD}

CE	BW	WW	YW	MM	M&G	MCE	MCW	UDR	TEAT	SC	CW	FAT	REA	MARB	BMIS	CEZS	SIIS	CHBS
+4.6	+0.4	+55	+78	+27	+55	+4.9	+79	+1.43	+1.52	+1.9	+60	-0.036	+0.27	+0.12	+\$31	+\$22	+\$28	+\$29

**Selling Private Treaty**  
**20 Bred Coming**  
**2-Year-Old Females**

*Ernst Herefords*

Marshall Ernst Family  
 1364 Hilltop Dr. • Windsor, CO 80550  
 Cell 970-381-6316 • Fax 970-674-5113  
 marshall\_ernst@msn.com **WWW.ERNSTHEREFORDS.COM**

Kevin Ernst  
 Cell 970-218-7140





Rapid City, SD

# BLACK HILLS STOCK SHOW® 2017

## Hereford Sale

*Wed., February 1, 2017*

Show 10:00 am MST

Sale 1:00 pm MST

Rushmore Civic Center  
Exit Haines Ave.,  
south on 5th Street  
444 Mt. Rushmore  
Rd., Rapid City, SD

Watch it live at  
DV Auction



**2016 Grand Champion Hereford Bull  
& Supreme Champion Bull**  
shown by Ty and Sage Krebs, Gordon, NE

## Selling 55 Bulls & 13 Heifers

Auctioneer: Lynn Weishaar

Judge: Coby White

Announcer:  
Art Handel

SALE  
at  
1:00 p.m.  
(MST)



**2016 Grand Champion Female**  
shown by Hofer Farms, Bridgewater, SD

### Representatives

AHA/Hereford World, Levi Landers:  
308/730-1396 (cell)

Sale Consultant, Art Handel:  
605/399-9278 or 605/391-8233 (cell)

Hereford America, Marc & Jill Hotchkiss:  
605/490-1513 (Marc's cell) 605/490-1409 (Jill's cell)

### Breed Representatives:

Justin Woods 605/430-5594  
Todd Woods 605/206-0090

Sale Day Phone - 605/718-7235  
[www.blackhillsstockshow.com](http://www.blackhillsstockshow.com)  
to view catalog

## 2017 Hereford Consignments

Tyler Shockley Wheatland WY	Female	NJW 67U 28M Big Max 22Z	Nate/Bob Kolterman/Mills Gordon NE	Bull	CRR 719 Catapult 109
Corey Schafer Glenham SD	Female	RH MR Gold 3213A	Andy Dettke Marysville KS	Bull	DP NLC 719T code Ped 1167
Cody Williams Colman SD	Female	JDH Victor 719T 33Z ET	Harold Lietzau Sparta WI	Bull	NJW 98S R117 Ribeye 88X ET
Samantha Dyer Crawford NE	Female	WCC LSW 9101 TG Cheyenne 305	Troy Rasmussen Elkton SD	Bull	Churchill Red Bull 200Z
Glenn Muller Davis SD	Female	CHAC Mason 2214	Jack Walsh DeGraff MN	Bull	Blacktop Lambeau 459 ET
Barbara Swett Platte SD	Female	H L1 Domino 3053 ET	Justin Tracy Wellfleet NE	Bull	CRR American Made 310
Briley Miller Newcastle WY	Female	WORR Owen Tankeray Y79D ET	Keith Eichler Aberdeen SD	Bull	Hyalite On Target 963
Briley Miller Newcastle WY	Female	H/TSR/CHEZ/Full Throttle ET	Tyler Woods Sturgis SD	Bull	C ETF Wildcat 4248 ET
Tyler Shockley Wheatland WY	Female	NJW 108Y 44U Durable 44A	Brent Wirth New Richmond WI	Bull	NJW 73S W18 Hometown 8Y ET
Corey Schafer Glenham SD	Female	AH JDH Cracker Jack 26U ET	Kurt Kegley Burlington WI	Bull	GKB 88X Laramie B293
Steve Smythe Menomonie WI	Female	LHF 26U Jackhammer A363 ET	Sage Krebs Gordon NE	Bull	SLDK Two Timer 1409 ET
William Wilhelm Sundance WY	Female	KCF Bennett Encore Z311 ET	Steven Muller Agar SD	Bull	UPS Sensation 2296
Sage Krebs Gordon NE	Female	CRR About Time 743	Whitney Steckel Taylor NE	Bull	RST Times a Wastin 0124
Steve Smythe Menomonie WI	Bull	SNL'S Trixx	Tyler Woods Sturgis SD	Bull	HH Advance 9027W
Chesney Effling Highmore SD	Bull	R Leader 6964	Jeremy/Kate Roberts Absarokee MT	Bull	CRR About Time 743
Barbara Swett platte SD	Bull	H L1 Domino 3053 ET	Glenn Muller Davis SD	Bull	NJW 98S R117 Ribeye 88X ET
Chesney Effling Highmore SD	Bull	R Leader 6964	Cody Williams Colman SD	Bull	CHAC Mason 2214
Sherry Hanson Conde SD	Bull	HPH 10U Bodacious	Steven Muller Agar SD	Bull	UPS Sensation 2296
Cody Williams Colman SD	Bull	TH 12L 63N Tundra 62T	Dave Neil Pine Island MN	Bull	NJW 73S W18 Hometown 10Y ET
Sherry Hanson Conde SD	Bull	Sull TCC Mr Custom Made 340ET	Sage Krebs Gordon NE	Bull	H/TSR/CHEZ/Full Throttle ET
Sherry Hanson Conde SD	Bull	HPH 10U Bodacious	Ryan Sellman Chadron NE	Bull	UPS TCC Nitro 1ET
Briley Miller Newcastle WY	Bull	WORR Owen Tankeray Y79D	Chesney Effling Highmore SD	Bull	H/TSR/CHEZ/Full Throttle ET
Bryan Warner Riverton WY	Bull	H KH 177R Domino 4131	Harold Lietzau Sparta WI	Bull	MSU TCF Revolution 4R
Barbara WeidenbachHighmore SD	Bull	TFR Cyrus 225 ET	Keith Eichler Aberdeen SD	Bull	DKF RO Cash Flow 0245 ET
Whitney Steckel Taylor NE	Bull	UPS Spartan 3310	Robert Schunke Stewartville MN	Bull	TH 89T 755T Stockman 475Z
Steve Smythe Menomonie WI	Bull	LHF 26U Jackhammer A363 ET	Andy Dettke Marysville KS	Bull	DD NLC 719T Code Red 1167
Bryan Warner Riverton WY	Bull	H KH 177R Domino 4131	Robert Schunke Stewartville MN	Bull	TH 122 71I Victor 719T
Briley Miller Newcastle WY	Bull	WORR OWEN Tankeray Y79D ET	John Schmidt Pipestone MN	Bull	DelHawk WRB Truth 713 ET
Samantha Dyer Crawford NE	Bull	GKB 88X Laramie B293	Marshall Ernst Windsor CO	Bull	Mohican Bar Star Revved Up 78A
Troy RasmussenElkton SD	Bull	H/TSR/CHEZ/Full Throttle ET	Daniel Fawcett Ree Heights SD	Bull	ECR AL Ree Heights 3003 ET
Jennifer Kegley Burlington WI	Bull	BNT New Design 201	Marshall Ernst Windsor CO	Bull	K&B Sentinel 007X
Samantha Dyer Crawford NE	Bull	KJ HVH 33N Redeem 485T ET	Michael Blume Pierre SD	Bull	DKF RO Cash Flow 0245 ET
Ivan Blume Redfield SD	Bull	ECR Ro Rushmore 418 ET	Marshall Ernst Windsor CO	Bull	NJW 33TB 100W Trust 163Z
Brent Wirth New Richmond WI	Bull	AH JDH Cracker Jack 26U ET	Willis Black Chariton IA	Bull	Boyd Masterpiece 0220





**FOR SALE ON 2017  
HEREFORDS ON  
THE ROCKS ONLINE SALE**  
WWW.LOWDERMANAUCTIONOPTIONS.COM  
**JANUARY 17, 2017**



**NH CACTUS JACK 509 ET**

Reg # 43600468 ~ BD: 1/29/15 ~ Sire: AH JDH Cracker Jack 26U ET  
See him and some of his half brothers in Denver!



**NH BN B293 OPEN RANGE 601 ET**

Reg # 43717444 ~ BD: 2/1/16 ~ Sire: GKB 88X Laramie B293  
Son of Denver Champion bull Laramie and 1/2 brother to high selling  
lot on 2015 Herefords On The Rocks sale!

**BULLS FOR SALE BY PRIVATE TREATY IN THE YARDS AT DENVER**

*Bulls, females, semen & embryos  
for sale by private treaty.*

**NELSON**  
Since 1957 **HEREFORDS**

John & Joni, Justin & Sarah, Brett & Errin and Brody Nelson  
47966 Silver Road ~ Burwell, NE 68823  
John Cell: (308) 214-1272  
Brett Cell: (308) 214-0334  
nelsonherefords@hotmail.com

[nelsonherefordscattle.com](http://nelsonherefordscattle.com)

## Hall of Merit, Handel...

(continued from page 1)

Membership Meeting in Kansas City, MO. Hall of Merit inductees are not necessarily Hereford breeders but have, in their own ways, greatly influenced the Hereford breed and cattle industry.

Handel is the third generation of the Handel Hereford family. He attended South Dakota State University where he was involved in Block and Bridle, Little International, the rodeo club, the livestock judging team and the meats judging team. While at SDSU, Handel began traveling and working sale rings across the country. To date, he has worked more than 5,000 sales.

In 1970, Handel began a 33-year

career as a field representative with the American Hereford Association and the *Hereford Journal*. He traveled across the United States, worked with the adult and junior organizations and conducted many state, national and international tours.

Art was instrumental in starting the South Dakota Junior Hereford Association and was an adult advisor for the program for many years.

He also buys Hereford and Hereford-influenced feeder calves for feed yards in Nebraska, Iowa and South Dakota.

Art is a great friend of the Hereford breed and the AHA is honored to induct him into the Hereford Hall of Merit.



Pat and Art Handel visit with Mike Nolles, Bassett, NE, after the awards ceremony. Mike says he has traveled a million miles with Art and heard lots of stories.

## PRIVATE TREATY BULL SALE

Open House **February 11, 2017** at the FARM  
Eureka, SD

**Selling: 50 Coming 2-Year-Old Polled Hereford Bulls  
40 Black Baldy Open Heifers**

Videos of all bulls will be on our website

Lunch at noon

Silent auction  
bids close at 2 PM



**Featuring  
sons of:**

**DKF RO Cash  
Flow 0245 ET  
13 SONS SELL!**

BW 3.3 WW 57 YW 91 Milk 31  
M&G 60 CEM 2.0 SC 1.3  
REA .59 Marb -.25 CHB \$22

**and**

**Goble OHR  
Full Trust 103A  
11 SONS SELL!**

BW 3.9 WW 61 YW 114 Milk 29  
M&G 60 CEM 6.1 SC 1.1  
REA .79 Marb .20 CHB \$37

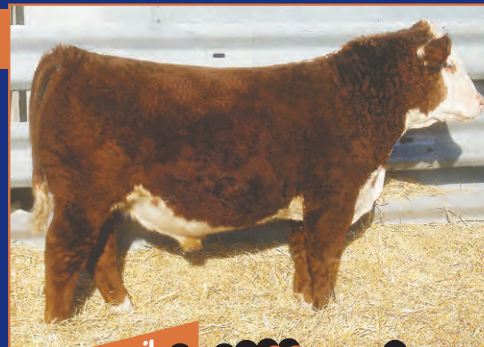

Call or email  
for catalog

**Hillview Farms**

32824 119th St., Eureka, SD 57437  
605-284-2721 • [dcaman@valleytel.net](mailto:dcaman@valleytel.net)

Darwin & Cindy Aman  
Andrew - Sam - Alex

[www.HillviewHerefords.com](http://www.HillviewHerefords.com)





**See Catman on  
the hill in Denver!**

**NCC CATMAN 512 ET** ♦ April 5, 2015 ♦ Reg. # 43635494

Catman brings a unique blend of horned and polled genetics, (sire is Catapult and out of a Lansing daughter). Tremendous hip with tons of muscle that carries very well into his stifle. Wide top, smooth shouldered with lots of rib shape, super clean fronted and flawless in his structure.

**The bull and choice of heifers sell in  
HEREFORDS ON THE  
ROCKS ONLINE SALE  
JANUARY 17, 2017**



[www.lowdermanauctionoptions.com](http://www.lowdermanauctionoptions.com)

**Private Treaty Bull Sale  
starts Feb. 15, 2017**

**NOLLES**   
CATTLE COMPANY

Mike, Trudy and Katie Nolles 402.244.5473 Office  
86732 454th Ave. 402.760.3084 Mike  
Bassett, Nebraska 68714 402.760.1948 Trudy  
mtnolles@abbnebraska.com 402.760.1122 Katie

**[www.nollescattleco.com](http://www.nollescattleco.com)**



**NCC MISS VICTORIA 622 ET** ♦ April 10, 2016 ♦ Reg. # P43742933



**NCC MISS PRECIOUS 618 ET** ♦ March 26, 2016 ♦ Reg. # P43742932

**Choice of  
Heifers!**

Sire: NJW 73S M326 Trust 100W x Dam: NCC Miss Ruby 010 ET (Lansing granddaughter)

These two females are flush mates to one of our top donors. Their dam is the most beautiful daughter of Bailout that we have seen. These daughters represent her well. Sired by NJW Trust, these heifers represent perfectly what we try to raise. Great structure, tremendous muscle and flawless in their design.

**See these heifers in our yard pen in Denver!**  
**Pen #1333**



## Two-Year-Old and Fall Yearling Bulls For Sale Private Treaty

INCLUDING THESE SONS AND GRANDSON OF THR THOR 4029



**OBH THOR 961C**

BW 2.7; WW 57; YW 97; M 13; M&G 42;  
CEM -0.2; REA .58; MRB .30;  
BMI \$28; CHB \$29



**OBH THOR 962C**

BW 4.8; WW 65; YW 103; M 18; M&G 51;  
CEM 2.7; REA .91; MRB .01;  
BMI \$26; CHB \$31



**OBH 22X THOR 1062C**

BW 2.5; WW 54; YW 85; M 19; M&G 46;  
CEM 1.1; REA .74; MRB .16;  
BMI \$23; CHB \$28



29188 303 Ave.

Clearfield, SD 57580

605-557-3246

Jerome's cell: 605-842-5212

James' cell: 605-359-4006

www.ollerichbrothersherefords.com

Also Sons of: TH 711 122 Victor 719T,  
UPS Domino 3027,  
TH 22R 16S Lambeau 17Y,  
Pyramid Thor 22X and  
Churchill Sensation 028X

## Cooper Family Honored by MSU Jake Jabs College of Business

Six businesses received the Family Business Day awards at the 2016 Montana State University Jake Jabs College of Business & Entrepreneurship State Farm Insurance Family Business Day, this fall in Bozeman, MT.

The 2016 Family Business Day award winners are Elliotts of Montana of Bozeman in the very small business category (fewer than 10 employees); MARS Stout of Missoula in the small business category (10-30 employees); Wild West Shirt Company of Bozeman in the medium business category (30-50 employees); General Distributing of Great Falls in the large business category (more than 50 employees); Cooper Hereford Ranch of Willow Creek in the old business category (operating at least 50 years); and Busted Knuckle Brewery of Glasgow in the new business category (operating 10 or fewer years).

Mark Cooper said their family was very honored to be chosen for the award.



The Cooper family, (left to right): Tracy Schopp, Natalie Cooper, Katie Cooper, Kelsy Cooper, Dave Hanson, Cristy Cooper, Mark Cooper.

# Friesz LIVESTOCK

NEW SALEM, NORTH DAKOTA • PH: 701.400.8744

Be sure to find us in THE YARDS in Denver! These four exciting females will be FOR SALE private treaty!



**TTFL 810 338 Patty 1613**

Reg: 43744088 • DOB: 2/26/2016  
Sire: VIN-MAR TCC BPF RED BARON 338  
Dam: TTFL PATTY TANK 810

CED	BW	WW	YW	M	M/G	REA	MB	CHB
1.4	3.8	49	70	20	45	.46	0.0	+\$24

You will like this balanced, moderate-framed "Red Baron" daughter. She also has a great disposition and will be a future donor cow prospect.



**TTFL 1315 338 Holly 1634**

Reg: 43744078 • DOB: 3/14/2016  
Sire: VIN-MAR TCC BPF RED BARON 338  
Dam: TTFL 004 11X MISS VIC 1315

CED	BW	WW	YW	M	M/G	REA	MB	CHB
2.3	4.1	54	78	25	52	.50	.04	+\$27

Here is a short-marked, moderate-framed heifer that will please you in the show ring and go on to make a donor cow - she is a "Red Baron" daughter and her maternal grand sire is Mr. Hereford 11X.



**TTFL 1413 338 Jane 1603**

Reg: 43744082 • DOB: 2/10/2016  
Sire: VIN-MAR TCC BPF RED BARON 338  
Dam: TTFL 0507 34Z JANE 1413

CED	BW	WW	YW	M	M/G	REA	MB	CHB
2.2	3.8	55	82	23	51	.46	-.01	+\$26

Dark, short-marked, goggled-eye heifer loaded with maternal qualities. Her dam is a maternal sister to the dam of our 1625 heifer.



**TTFL 910 0924 Jane 1625**

Reg: 43731983 • DOB: 3/8/2016  
Sire: CKP ABOUT TIME 0924  
Dam: TTFL JANES PURPLE MILSAP 910

CED	BW	WW	YW	M	M/G	REA	MB	CHB
2.6	4.2	57	87	24	53	.49	-.08	+\$26

Full sisters have sold in previous Mile High Sales - to Able Acres, IN and to the Sims Family, OK. Sired by our About Time son, this heifer will do a great job in the show ring and become an outstanding donor.

Watch for our Annual Bull Sale on March 28, 2017! Find more information at:

**www.FRIESZLIVESTOCK.com**



# Ochsner Earns All-American Judging Title

A University of Wyoming Livestock Judging Team member earning an All-American Award may cap a career like no other across the nation.

Blake (BW) Ochsner of Torrington, WY received the honor during the North American International Livestock Exposition in Louisville, KY, in November.

Ochsner is one of 11 students across the nation receiving the award, and UW is one of only five universities to have an All-American Award recipient, said Caleb Boardman, UW livestock judging coach.



BW Ochsner

Ochsner's resume includes a meat judging All-American Award as a member of the UW reserve national champion team, a Junior College All-American Livestock Judge award for

Casper College in 2014, and a member of the 2015 UW meat animal evaluation team, where he was second-high individual overall at the national contest.

Boardman believes Ochsner is the first person to ever accomplish being a three-time All-American.

"The amount of work he has put in (continued on page 41)

## PRIVATE TREATY BID OFF - SAT., JANUARY 28, 2017

At the Ranch, Page, NE - 1:30 p.m. • Lunch at 12 noon



**HM 2203 Right On X491** 8/30/15 by SR Right On 2203 Z ET  
CE 4.2; BW 2.7; WW 60; YW 109; M 31; MG 60



**HM 4200 Vision X470** 8/14/15 by R Visionary 4200  
CE 4.2; BW 0.1; WW 55; YW 87; M 32; MG 59



**HM 2100 Thor X511** 9/5/15 by THR Thor 2100Z  
CE 3.1; BW 2.6; WW 53; YW 90; M 23; MG 50

**BRED HEIFERS FOR SALE AT PRIVATE TREATY**

### MELCHER HEREFORDS, INC.

Don and Jean Melcher Kevin and Sherry Melcher  
Home: 402-626-7994

Don: 402-336-7194 Kevin: 402-340-6189

86288 Voyager Rd., Page, NE

See Videos at [www.MelcherHerefords.com](http://www.MelcherHerefords.com)

Selling in the  
**MILE HIGH  
Night**

National Hereford Sale

**Friday, January 13th • 6 pm MST**

Stadium Floor, National Western Stock Show, Denver, CO

**Lot 10: TTFL 1308 338 RED BELLE 1547** P43608822 — Calved: Mar. 15, 2015



K&B BARON 0183X  
VIN-MAR TCC BPF RED BARON 338  
VIN-MAR NANCY 810

K&B BANDIDO 8227U ET  
K&B ENCHANTRESS 7008T  
DR WORLD CLASS 517 10H  
LAGRAND NANCY 30R

TH 122 71I VICTOR 719T  
TTFL 113 719T VICTOR BELLE 1308  
TTFL MS TUNDRA TIME LEADER 113

DRF JWR PRINCE VICTOR 71I  
KBCR 19D DOMINETTE 122  
CKP ABOUT TIME 0924  
TH WCC MS LEADER 908W



CE	BW	WW	YW	MM	M&G	SC	FAT	REA	MARB	CHB\$
3.9	4.5	62	89	26	57	1.0	-0.025	0.47	-0.01	30

Bred to...



TH 512 145Y EL DORADO 49B

• This bred female was part of our 2016 class winning Denver pen of heifers. She is a dark red, short marked daughter of Vin-Mar TCC BPF Red Baron 338. We have some real nice females out of Red Baron in production — easy fleshing and very productive. The maternal side of this heifer has produced some of our top females in our operation. Thomas showed the 113 grandmother at the 2012 JNHE where she stood third in class.

• This bred heifer was bred AI June 29, 2016, to calving ease bull TH 512 145Y El Dorado 49B ET (P43465395). Ultra-sounded safe on Aug. 27, 2016, with a bull calf.

**This sale heifer and our pen of heifers can be viewed in Pen 1534. You are invited to an open house on Thursday, January 12th from 2 pm to 4 pm.**

**Friesz  
LIVESTOCK**

Email: [frieszlivestock@gmail.com](mailto:frieszlivestock@gmail.com)  
Website [www.frieszlivestock.com](http://www.frieszlivestock.com)

Joana Friesz 701-400-8744  
Thomas Friesz at 701-400-3569



# a common sense approach to GENETIC EXCELLENCE



Lot 4

TH 41B 17Y LAMBEAU 20D

BW	WW	YW	M	REA	IMF	BD
1.9	49	85	24	0.18	0.29	12/30



Lot 14

TH 207B 17Y LAMBEAU 11D

BW	WW	YW	M	REA	IMF	BD
1.9	56	92	22	0.31	0.34	12/26



Lot 9

TH 512X 17Y LAMBEAU 404D ET

BW	WW	YW	M	REA	IMF	BD
-1.1	49	81	22	0.24	0.24	1/06



Lot 139

TH 413B 148B LAMBEAU 136D

BW	WW	YW	M	REA	IMF	BD
1.6	49	80	24	0.34	0.20	1/27



Lot 34

TH 287B 145Y PROSPECTOR 19D

BW	WW	YW	M	REA	IMF	BD
4.0	68	113	23	0.31	0.21	12/30



Lot 33

TH 529B 154Y PROSPECTOR 44D

BW	WW	YW	M	REA	IMF	BD
0.8	56	87	26	0.30	0.13	1/12



Lot 74

TH 748A 704X EXCEED 121D

BW	WW	YW	M	REA	IMF	BD
3.0	60	94	22	0.35	0.15	1/23



Lot 40

TH 95W 7B START ME UP 65D

BW	WW	YW	M	REA	IMF	BD
3.2	61	97	24	0.43	0.04	1/16



Lot 41

TH 35A 7B START ME UP 94D

BW	WW	YW	M	REA	IMF	BD
3.0	61	96	26	0.43	0.09	1/19

## TOPP HEREFORDS/SB&B FEEDLOT ALLIANCE

The sale is just the beginning...

- Deferred payment option
- Carcass data evaluation report & consultation (if desired)
- Off the farm appraisals
- Forward contracting
- Delivery options

Purchase a Topp Herefords bull and you become part of the Alliance.  
Ask us about the benefits of marketing your feeder cattle direct.

## VOLUME XVII PRODUCTION SALE FEB. 10, 2017 - GRACE CITY, ND

### Selling 200 Plus Head

- 155 Bulls • 11 Registered Pairs With Heifer Calves
- 6 Bred Heifers • 40 Open Registered Heifers

Join us Thursday, February 9th for our  
Cattlemen's Banquet, Chieftain Conference Center,  
Carrington, ND



# VOLUME XVII PRODUCTION SALE



Lot 7

TH 165B 17Y LAMEAU 17D

BW	WW	YW	M	REA	IMF	BD
-1.6	46	72	22	-0.04	0.36	12/29



Lot 5

TH 44B 17Y LAMBEAU 53D

BW	WW	YW	M	REA	IMF	BD
1.2	52	83	23	0.22	0.28	1/14



Lot 10

TH 512X 17Y LAMBEAU 431D ET

BW	WW	YW	M	REA	IMF	BD
5.8	48	78	23	0.17	0.26	2/5



Lot 36

TH 45B 145Y PROSPECTOR 13D

BW	WW	YW	M	REA	IMF	BD
3.3	53	90	25	0.11	0.19	12/27



Lot 123

TH 57Z Z303 STRATEGY 228D

BW	WW	YW	M	REA	IMF	BD
2.0	62	105	21	0.53	0.22	2/12



Lot 143

TH 54W 86A LAMBEAU 107D

BW	WW	YW	M	REA	IMF	BD
3.0	53	84	25	0.38	0.15	1/20



Lot 102

TH 512X 17A HI-TECH 419D ET

BW	WW	YW	M	REA	IMF	BD
1.2	51	83	30	0.32	0.04	1/17



Lot 94

TH 505U 14Z PLAYMAKER 48D

BW	WW	YW	M	REA	IMF	BD
3.3	53	83	27	0.36	-0.02	1/13



Lot 99

TH 108U 14Z PLAYMAKER 78D

BW	WW	YW	M	REA	IMF	BD
2.3	58	87	25	0.71	0.01	1/18

## MRS (MATERNAL REPLACEMENT SOLUTIONS) HEIFER SOURCING PROGRAM

- 100% of all MRS heifers are sourced from the Midwest.
- The vast majority of MRS heifers are from Topp Herefords genetics, with detailed records of their genetic base.
- The entire group is on a complete vaccination program.
- All heifers sold will be sorted by calving dates and fetal sexing.
- Carcass data available on the majority of the steer mates of the heifers selling.
- Formerly LT Premium

Become a TH customer and enjoy the benefits of marketing your replacement heifers through this unique program.

# Topp Herefords

Ryan and Prairie Topp  
1157 83<sup>rd</sup> Ave NE  
Grace City, ND 58445

701.674.3152  
info@toppherefords.com  
www.toppherefords.com

Please call or email to be added to our mailing list.



# Cт THE LOWELL FISHER FAMILY Cт

*Come see our Denver Carload sired by*  
**145, 314 AND PONCA KING PIN 204**



CL 1 DOMINO 0145X 1ET



CL 1 DOMINO 314A

**ALSO IN OUR PEN WILL BE 589 AND 507**



CL1 DOMINO 589C



PONCA 204 DOMINO 507

*Selling in Fort Worth*  
**IN THE COWTOWN SALE ON JAN. 29TH**



PONCA 0145X DOMINETTE 5151  
 reg # 43743683



PONCA 204 DOMINO 507  
 reg. # 43634231



PONCA 0145X DOMINO 537  
 reg #43634239



PONCA 0145X DOMINETTE 5152  
 reg # 43743682



# Cт THE LOWELL FISHER FAMILY Cт

Est. 1943  
 48979 Nordic Rd., Spencer, NE 68777

Lowell and Carol 402-589-1347 402-340-6084 cell	Steven and Dalene Fisher 918-440-4848	Nathan Gillaspie, Herdsman 816-401-9677
---	---	---



# Middleswarths Register 101 Years of Ranching, 51 Years at National Western

by Sandra Hansen  
Ag Editor, Star Herald

TORRINGTON, Wyoming — John Middleswarth surely had dreams of a long-lasting family operation when he started ranching near Cheyenne, Wyoming, in 1916, and it is equally certain that he would be awe-struck by the success his descendants have accomplished. An example of that was visible last January when his grandson, Jay Middleswarth, and family held their 58th production sale at the ranch east of Torrington.

Succeeding generations kept moving north, looking for open land that would allow them to spread out and achieve their goals. Leaving the Cheyenne country because his ranch was landlocked, the next stop was near Wheatland, then northeast of Torrington. Finally, Jay's father, Ed, and his uncle, Norm, put down roots on the Wyoming/Nebraska border near Henry, NE, and in the 1950s developed their own new line of cattle, known as Cruzeiro.

During the past 100 years, the family has used the 6M brand, a variation on what John had in mind. In the beginning, he wanted to use JM, but couldn't because that brand had been registered by Jim Moore, a cattleman near Jay Em, Wyoming, the small community named for the brand.

John opted for the 6M, that looks like a backward J descending from the left leg of the M. He still got a J and an M.

The family was honored for its 100 years of "Riding for the Brand" at the 2016 National Western Stock Show in Denver. They also were recognized for their 50th year of participating in the event. It was an extremely pleasant occasion for the Middleswarths because in addition to being recognized for their century-old operation, they had the champion winter bull calf pen of

three, and daughter Jessica showed the Champion Hereford Female, Intermediate Division, heifer.

"We're very grateful, and plan to continue as we are in some measure. Without our relationship with the buyers, we wouldn't have been able to reach this level of success," Middleswarth said.

Wrapping up an exciting month last year, Jay and his wife Marsha, hosted the annual bull sale on the home place

(continued on page 42)



An unconventional bull sale format has been successful for Middleswarths for 3 years.

Debating LEADER'S first bull calf crop in Denver 2017

## JENSEN BROS

Horned & Polled Hereford & Sim Angus Bull Sale

Featuring Denver Carload & Pen Bulls

\*\*Calving Ease Bulls\*\*

\*\*Carcass Bulls\*\*

\*\*Performance Bulls\*\*

# MARCH 2 2017

1 PM \* AT RANCH \* COURTLAND, KS

request catalog at [jensenks@courtland.net](mailto:jensenks@courtland.net)

**DVAuction**  
Broadcasting Real-Time Auctions

## Ochsner...

(continued from page 37)

both in academics and judging is unprecedented," Boardman said. "He is the type of student that makes being a coach so enjoyable."

Ochsner was named an outstanding senior in the College of Agriculture and Natural Resources by Gamma Sigma Delta and is a member of the Block and Bridle, Collegiate Cattleman's and Food Science clubs. He conducted an undergraduate research project on the "Regional Economic Impacts of Brucellosis."

Off campus, he is involved with the Wyoming and National Junior Hereford associations and the Wyoming Stock Growers Association.

Ochsner will graduate with an agricultural business degree this month and plans to return to the family-owned Hereford and Angus ranch, which was established in 1913, as a fifth-generation member.

## SELLING CHOICE

of our

## CARLOAD, PEN or HILL BULLS

January 13, 2017

## MILE HIGH

National Hereford Sale  
DENVER, COLORADO

Watch our Website for Denver bulls  
photos, pedigrees & EPD's

R Leader 6964

CE	BW	WW	YW	MM	M&G	SC	FAT	REA	MARB	BMI\$	CEZ\$	BI\$	CHB\$
6.7	-0.4	67	116	24	58	1.5	0.058	0.79	0.23	27	22	20	36

KEVIN & SHEILA JENSEN

Courtland, Kansas \* [jensenks@courtland.net](mailto:jensenks@courtland.net)

Home 785-374-4372 Kevin 785-243-6397

Sheila 785-262-1116 Brady 785-614-1645

HERDSMAN Eddie Sandberg 765-490-1719

WWW.JENSENBROS.NET

Developing a Brand



Creating a Network



## HANDEL MARKETING, LLC.

Art Handel 605/391-8233  
handelhereford@aol.com Rapid City, SD 57701  
www.arthandelsattle.com Licensed & Bonded

## DO YOU NEED HELP???

I will be at the 2017 Hereford sales when possible  
**BUYING or SELLING**  
605/391-8233

I can be your eyes to see 'em and your  
rep @ the sale.  
Production Sales - Private Treaty  
Registered - Commercial  
Bulls - Females  
Specializing in HEREFORDS  
I LIKE INVESTING YOUR \$\$\$\$

**53RD YEAR  
ON THE ROAD  
FOR ALL OF YOU!**

## Middleswarth...

(continued from page 41)

along the North Platte River east of Torrington. Daughters Jessica and Ashley were excused so they could attend classes at their respective colleges in Kansas and Oklahoma.

Middleswarth believes changes by producers and the industry over the past 100 years have led to today's successes.

Among those changes have been the type of animal that livestock producers are looking for, the marketing aspect,



The Middleswarth's 50th year in The Yards at Denver last year.

and even the Middleswarth bull sale.

Middleswarth said that the National Western has seen cattle move from the 50s-60s style, to the larger animals of the 80s, and now are backing off to a more moderate size. The volume of animals has decreased, also.

"Texans used to come up and buy a 100 bulls, but now a lot of people do their own production sales. There used to be more range cattle there, too, but now there are a lot of show types.

"The Stock Show still serves its purpose, though," he added. "I look at it as a window for owners to show their livestock.

"As a young man, we looked more at blood lines and types, and it was more of a marketing tool, but I've looked at it more as a way to educate myself in what the trends are."

According to Middleswarth, one of the trends is bulls that are heavier than those of 40-50 years ago, and his own Herefords grow faster.

"About six-seven years ago, during the drought, I experimented with genetics, and we now have quicker growth than we did in 1970."

The family's bull sale has changed with the times, as well, with buyers moving from pen to pen, instead of moving the animals.

"I got the idea at a farm sale," Middleswarth explained Wednesday. "I was watching the Madden brothers moving their pickup from place to place, sell-

(continued on page 44)

## Upstream Ranch

ANNUAL PRODUCTION SALE

Saturday,

**February 4, 2017**

12:30 CST at the ranch

SELLING: **300 Horned and Polled Hereford Bulls**

including 150 coming 2-yr-olds and 150 fall yearlings

SELLING: **30 Bred Heifers**



- First breeding season guarantee.
- Free delivery or \$100/head trucking discount.
- Fertility, performance, and carcass tested.
- Range developed, sound and not overconditioned.

**DVAuction**  
Broadcasting Real-Time Auctions

## Upstream Ranch

Brent and Robin Meeks  
45060 Upstream Rd. • Taylor, NE 68879  
Home 308-942-3195 • Cell 308-214-0719  
upstreamranch@gmail.com  
Go to [upstreamcattle.com](http://upstreamcattle.com) for videos and sale catalog.



**UPS SENSATION 5106**

BW 2.4; WW 61; YW 95; M 43; M&G 73; REA .30; Marb .26



**UPS 9525 DOMINO 5115**

BW 2.6; WW 60; YW 97; M 28; M&G 58; REA .70; Marb .05



**UPS SENSATION 5050**

BW 2.5; WW 60; YW 94; M 32; M&G 61; REA 0.55; Marb 0.25



**UPS 9525 DOMINO 5143**

BW 3.5; WW 66; YW 104; M 18; M&G 51; REA 0.51; Marb 0.11



**UPS FULL THROTTLE 5112 ET**

BW 2.2; WW 57; YW 92; M 29; M&G 58; REA .47; Marb .18



**UPS ENCORE 5620**

BW 3.0; WW 62; YW 104; M 25; M&G 56; REA .30; Marb .34



*For 4 generations, Herefords have been synonymous with the Carmichael name*



Hackamore Ranch, Reva, SD • Doug and Clint Doll



*Genetics proven  
by our  
loyal customers*



Grubbing  
Hoe Ranch,  
Buffalo, SD



Hanson  
Ranch,  
Faith, SD  
The brand  
of quality  
Females for  
sale annually.



Whether you sell  
at the local barn,  
in the country, on  
video, or on the  
rail, Carmichael  
Hereford genetics  
have proven to top  
the market time and  
time again by our  
loyal customers.



McFate Ranch,  
Callaway, NE  
Bred heifers  
topped market in  
Lexington, NE Jan-  
uary 13/14/15/16.



Seim Ranch, Bison, SD  
40 year customer.  
Selling market-topping  
steers annually.



Kennedy  
Ranch,  
Faith, SD



Third generation loading their market  
topping steers.

[www.carmichaelherefords.com](http://www.carmichaelherefords.com)

*Carmichael Herefords where cowmen and  
women meet every 3rd Saturday in February*

48th Annual Proven Genetics Sale  
**Sat., February 18, 2017**  
at the ranch • Meadow, SD

20 bull calves • 55 coming 2's • 1 saddle horse

*To be continued...*

**Carmichael Herefords**

14111 SD Hwy 73, Meadow, SD 57644

Keith Carmichael  
Home: (605) 788-2962  
Cell: (605) 490-7659

Bryan Carmichael  
Home: (605) 788-2831  
Cell: (605) 490-8685

[www.carmichaelherefords.com](http://www.carmichaelherefords.com) Find us on Facebook





(continued on page 42)  
ing the equipment, and thought, "Why wouldn't that work for our bull sale?"



Marsha Middleswarth greets a visitor as she takes care of the paperwork for the family's annual bull sale.

Four years ago, he switched and is very pleased with the results.

"What lead to it was the lack of labor, and time," Middleswarth explained. "We have the bulls sorted in groups into pens, and the auctioneers drive the pickup to each one. The bulls are happier because their buddies are behind them in the pen, and they don't spook as much when they don't have to move around one at a time. This is more natural for them, and it gives the buyers a chance to compare the bulls in the pen.

"We've tried the internet and video. This is so much quicker and takes fewer people. We had 58 bulls and were done in one hour and 10 minutes, Saturday," he said. "We haven't had any complaints from buyers, and this way, they can get on their way home sooner."

Middleswarth said his operation is all about the people, who are brought together by the Herefords.

"And working with the animals is very rewarding. You know, they're my family, too," he explained.



Three generations of the Middleswarth family have called Goshen County home. From left in the back row are Nick Fitzsimmons, son-in-law; daughters Ashley and Jessica; Marsha and Jay. Jay's mother, Wanda, left, and Marsha's mother, Harriette Ledbetter, are seated.

# SHAW CATTLE CO. ANNUAL BULL SALE

## Wednesday, February 15, 2017

450 Hereford, Angus & Red Angus Bulls • at the ranch near Caldwell, ID



### /S On Target 66001 ET

43720271 • Hyalite On Target 936 x CL 1 Domino 484  
BW 2.2, WW 57, YW 92, MILK 27, SC 1.4, REA .40, MRB .13  
Dam has a WW ratio of 7@104.6 and BW ratio of 7@92.9.  
She is also the dam of two Shaw herd bulls and has a daughter that is in our donor program.



### /S Revolution 66128

43720603 • KCF Bennett Revolution X51 x Rib Eye R117  
BW 0.6, WW 64, YW 99, MILK 28, SC 1.7, REA .90, MRB .35  
BW ratio 95 and WW ratio 122. His dam has a BW ratio of 4@98.3, WW ratio of 4@117.5 and Marb ratio of 8@110.5.  
Dam is also a maternal sib to 66001, pictured top left.



### /S Hometown 55498 ET

43667671 • NJW Hometown 10Y x CL 1 Domino 484  
BW 3.0, WW 55, YW 92, MILK 33, SC 1.2, REA .57, MRB .15  
Dam has a BW ratio of 7@92.9 and WW ratio of 7@104.6.  
55498 is a maternal brother to 66001, pictured top left.



### /S Tested 55576

43667631 • EFBeef TFL U208 Tested X651 x /S Efficient  
BW 0.5, WW 66, YW 97, MILK 28, SC 1.4, REA .64, MRB .60  
55576 posted individual ratios of BW 97, WW 117, YW 110, REA 116 and Marb 132.



### /S Homegrown 55570

43667546 • NJW Homegrown 8Y x THR Thor 4029  
BW 1.5, WW 58, YW 95, MILK 26, SC 2.0, REA .76, MRB .13  
Individual ratios: BW 99, WW 114, YW 108.  
Dam's ratios: BW 3@99.3, WW 3@104.3, YW 3@104.  
A maternal brother, /S Hometown 44608, sold in the 2016 sale to JBB/AL Herefords.



### /S Red Bull 55458

43667643 • Schu-Lar Red Bull 18X x THR Thor 4029  
BW 0.1, WW 63, YW 106, MILK 18, SC 1.3, REA .52, MRB .05  
Individual ratios: BW 90, WW 117, YW 113.

SHAW CATTLE CO. IS HONORED  
TO BE THE 2016 BEEF IMPROVEMENT  
FEDERATION (BIF) SEEDSTOCK  
PRODUCER OF THE YEAR!

Since 1946

CONTACT US TO RECEIVE A SALE CATALOG

SHAW CATTLE CO.

22993 Howe Road, Caldwell, ID 83607

greg@shawcattle.com

www.shawcattle.com

HEREFORD | ANGUS | RED ANGUS

"THE BULL BUSINESS"

Greg Shaw (208) 459-3029

Sam Shaw (208) 880-9044

Tucker Shaw (208) 899-0455

Ron Shurtz (208) 431-3311

- Hereford AI sires include Hometown, York, On Target 936, Peerless, Tested and Wonder.
- Red Angus AI sires include Redemption, Pinnacle and Conquest.
- Angus AI sires include Payweight 1682, Black Granite, Innovation, Reserve, Substantial, Dominance and Denver.

- First Breeding Season Guarantee
- Sight-unseen Purchases Fully Guaranteed
- Family Owned and Operated for 70 Years



## Herefords Poised to Set Denver Records

The Hereford breed will set a record at the National Western Stock Show in Denver Jan. 12-14.

Two hundred and eighty-four females are entered in the National Hereford Junior Heifer Show, 538 females are entered in the National Hereford Female Show and 220 bulls are entered in the National Hereford Bull Show, reaching a total of 1,045 Hereford cattle to be shown on the Hill at the NWSS, the largest number in Hereford history.

Ten carloads, 36 pens of heifers and 53 pens of bulls will be exhibited in the Yard show.

"The Hereford breed continues to grow and dominate on the national stage," said Bailey Clanton, AHA national shows coordinator and youth activities assistant. "We are looking forward to another great year at the National Western with record numbers."

The National Hereford Bull Show will begin at 8 a.m. on Jan. 12 with the National Hereford Junior Heifer Show immediately following. The Hereford Pen of Heifers Show will begin at 8 a.m. followed by the Hereford Pen/Carload Bull Show at 9:30 a.m. on Jan. 13. The National Hereford Female show will begin at 8 a.m. on Jan. 14.





***It's the depth and uniformity  
in the cowherd that will give  
you the consistency in your  
bull's progeny!***

## Offering Long Yearling Bulls

**75** by Private Treaty **16** at Calgary Bull Sale March 2nd **10** at Medicine Hat Bull Sale March 15th

***Also offering Bred Heifers for sale and a big group of coming Yearling Bulls***

**Offering Outcross Genetics with Predictability**



**LBH 827 EXTRA GENETIC 93C**  
CE 4.3; BW 3.4; WW 47.2; YW 60.8;  
M 12.9; MG 36.5; REA 0.35; MRB -0.09



**LBH 8X DURAMAX 135C**  
CE -1.6; BW 5.3; WW 67.1; YW 110.0;  
M 21.7; MG 55.3; REA 0.32; MRB 0.00



**LBH 268P STANDARD 145C**  
CE 1.0; BW 3.7; WW 49.6; YW 66.5;  
M 17.3; MG 42.1; REA 0.04; MRB 0.28



**LBH 20J STANMORE 239C**  
CE -0.1; BW 4.9; WW 49.6; YW 76.1;  
M 30.2; MG 55.0; REA 0.08; MRB 0.23



**LBH 438Z STANDARD 285C**  
CE -1.2; BW 6.3; WW 62.1; YW 94.6;  
M 22.8; MG 53.9; REA 0.20; MRB 0.10



**LBH 265Y STANMORE 288C**  
CE -1.6; BW 7.0; WW 55.3; YW 102.6;  
M 25.4; MG 53.1; REA 0.28; MRB 0.35



**LBH 105X JP GALAXY 231C**  
CE 1.4; BW 6.0; WW 60.8; YW 111.7;  
M 22.3; MG 52.7; REA 0.16; MRB 0.18



**LBH 256Z STANDARD 290C**  
CE -1.3; BW 6.5; WW 51.0; YW 85.1;  
M 20.0; MG 45.5; REA 0.29; MRB 0.04



**LBH 23A CRACKER JACK 350C**  
CE -4.1; BW 6.9; WW 55.8; YW 95.9;  
M 30.9; MG 58.8; REA 0.27; MRB 0.13



**LBH 23A CRACKER JACK 359C**  
CE -0.1; BW 4.1; WW 53.3; YW 94.3;  
M 26.5; MG 53.2; REA 0.60; MRB 0.09

**For detailed information please visit our website or give us a call for a catalog**

**Andy & Margaret Schuepbach**

**Ruth, Michelle and Daniel**

**Phone: (403) 625-4693**

**Cell: (403) 625-6316 Fax: (403) 625-1500**

**Box 2044, Claresholm, AB T0L 0T0**

**Email: [andy@lilybrookherefords.com](mailto:andy@lilybrookherefords.com)**

(10 miles (16 km)  
East of Claresholm to  
sign, then 4 1/2 miles  
(7.2 km) North)



**Hans Ulrich**  
**(403) 625-2237**

**[www.lilybrookherefords.com](http://www.lilybrookherefords.com)**



# CATTLEMEN'S CHOICE SALE

## FEBRUARY 6, 2017

**1 pm MST • At the Pelton Ranch • Halliday, ND**  
***Selling Hereford, Red Angus & Angus Bulls &  
 Open Commercial Red Angus and Black Baldie Heifers***

*Stop by our pen at the  
 National Western Stock Show  
 to learn more about the powerful genetics  
 that are available to you!*



**PFFR POWER DEAL 428**  
*Your first chance to buy bulls from this powerful herdsire.*



**H WR LEGO 3076 ET**  
*Many sons offered for sale sired by this popular performer.*

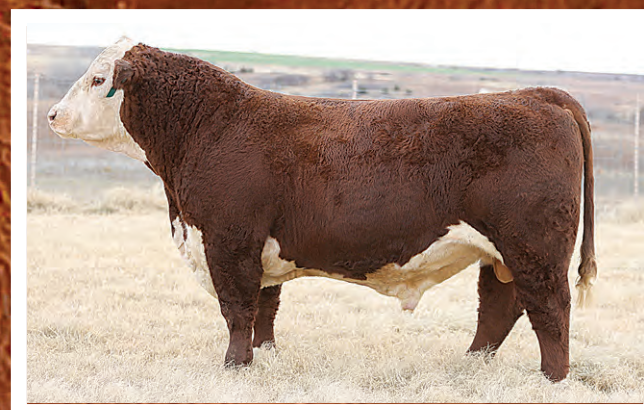

**REMITALL W START ME UP ET 7B**  
*The first set of calves offered by this herd sire!*

This sale will be broadcast live on the internet.  
**DVAuction**  
 Broadcasting Real-Time Auctions  
 Real time bidding & proxy bidding available.

**Wasem Red Angus**



Chris, Jolyn, Kacee & Braelyn Wasem  
 249 91st Ave SW • Halliday, ND 58636  
 701-260-1513 • www.wasemredangus.com



Craig Pelton  
 40 93rd Ave  
 Halliday, ND 58636  
 701-260-0058



# THE COWMAN'S KIND

## *The Premier Performance Sale* SATURDAY, FEBRUARY 11, 2017

1:00 p.m. • at the ranch, 12 miles North of Rapid City, SD

### 150 Hereford & Angus Bulls — Yearlings, Falls & 2 Year Olds and 30 Angus Females



**KB LI Domino 644D IET • 43674633**

Sire: HH Advance 3033A ET x Dam: CL I Dominette 2143Z  
 BW WW YW Milk M&G REA Marb  
 3.1 55 88 35 62 .37 .0

644 and his full brothers out of the \$50,000 3033A bull look great; their mother is a tremendous cow with a perfect udder. She has the 440 and 9136 cows in her pedigree!



**KB LI Domino 623D IET • 43675659**

Sire: CL I Domino 215Z x Dam: HH Mis Advance 1072Y ET  
 BW WW YW Milk M&G REA Marb  
 2.5 64 100 35 67 .38 .32

One of the great herd bulls to sell this year. 623D is a stud! He is a full brother to Holden's \$70,000 5044 bull. You could write a book about his pedigree.



**KB LI Domino 550C ET • 43634073**

Sire: HH Advance 3022A ET x Dam: HH Miss Advance 3247A ET  
 BW WW YW Milk M&G REA Marb  
 2.1 55 91 40 67 .29 -.01

550 is a herd bull prospect out of the \$80,000 3022 bull and a great 105 first calf heifer now in our donor program.



**KB LI Domino 504C ET • 43658355**

Sire: HH Advance 2005Z x Dam: CL I Dominette 7136T IET  
 BW WW YW Milk M&G REA Marb  
 1.5 49 72 24 49 -.10 .43

A powerful herd bull with tremendous shape and great potential out of the legendary 7136T cow!



*San Sells!*

**CL I Dominette 7136T**

One of the breed's all time great cows. She has left her mark in the Cooper herd, Holden herd and now at Baker/Amdahl.

*San Sells!*



**KB LI Domino 648D IET • 43682938**

Sire: HH Advance 0011X ET x Dam: CL I Dominette 7136T IET  
 BW WW YW Milk M&G REA Marb  
 2.2 59 81 28 57 .29 .12

A great herd bull prospect by Holden's cover bull 0011X. 648's pedigree is stacked with many of the greatest Hereford cows in the breed including 7136T IET and HH Miss Advance 5139R ET.



**Amdahl Rocketeer 636 • 18529618**

Sire: Musgrave Aviator x GAR Prophet  
 BW WW YW Milk SC \$W \$F  
 0.9 69 119 33 1.06 77 95

Rocketeer 636 has been a standout since birth. 970# 205 Wt. 50k tested. Out of a third generation Pathfinder-cow family.



**TA LI Domino 635D • 43672473**

Sire: CL I Domino 2121Z x Dam: KB LI Dominette 325A  
 BW WW YW Milk M&G REA Marb  
 4.0 56 92 31 59 -.05 .25

635 is by the great breeding bull 2121Z and a beautiful, perfect uddered, young cow.



**Amdahls Amtrack 618 • 18627444**

Sire: VDAR Black Train 1243 x GAR Prophet  
 BW WW YW Milk SC \$W \$F  
 3.6 62 102 33 .97 60 63

Amtrack 618 may be the longest Angus bull you will find anywhere. 875# 205 wt. 50k tested.

**\$500**

**Bull Credit**  
when you call  
for a catalog!

**AMDAHL**  
ANGUS & HEREFORD

Tim, Marcia, JD and TJ Amdahl  
 21747 Coyote Lane, Piedmont, SD 57769  
 Tim@AmdahlAngus.com  
 Tim: 605-929-3717 or JD: 605-999-6487

*Raising beef cattle in South Dakota since 1884*

**www.AmdahlAngus.com OR www.BakerHerefords.com**

**Jim Baker Herefords**

*Where quality runs generations deep.*

P.O. Box 2769

Rapid City, SD 57709

Jim Baker: 605-381-9519

jbakerherefords@gmail.com



**DVAuction**  
Broadcasting Real-Time Auctions  
www.DVAuction.com

**1st year breeding**  
season guarantee!



# Douthit Families named 2017 Friend of the National Western

The Douthit families of St. Francis, KS, represented by Douthit Herefords and 4V Ranch Douthit Herefords, will be recognized in January as the 2017 Friend of the National Western by the Red Meat Club of Denver. A perennial fixture as Yards exhibitors, 2017 will mark the families' 74th year exhibiting purebred Hereford cattle at the National Western.

Frank and Mary Douthit settled in northwest Kansas in the 1930s, and shortly thereafter sons Jim and Thad bought the family's first Hereford bull. After Thad turned to commercial operations in the 1970s, the Douthit Herefords tradition continued under brother Jim and his three sons, Walter, Roger, and Steve, who took over as partners in 1984. Primarily for estate planning purposes, in 2008 the brothers

dissolved their partnership. While Roger turned to running commercial cattle after that, Walter and Steve continued the seedstock operation as Douthit Herefords and 4V Ranch Douthit Herefords, respectively.

The brothers at the time divided the Douthit cowherd on a lottery basis. Although that common genetic foundation still yields a lot of similarities between the two operations, some variation in type and design has inevitably emerged as each operation independently makes selection and breeding decisions based on personal preferences and customer demands.

Despite that variation, certain themes continue that have placed the Douthits at the forefront of the Hereford breed for roughly 80 years. For the cattle, structure, disposition, calving ease and

feed efficiency are paramount traits. And for the families themselves, honesty, integrity, and consistency are the guiding principles. It's a combination that has won the Douthit family the respect of their peers, as evidenced by the induction of Walter, Roger, and Steve into the American Hereford Association Hall of Fame in 2012.

Today, the fourth generation of the family is actively managing both operations. Roger passed in 2013, and Steve was lost in a tragic farming accident in the fall of 2015. 4V Ranch is guided today by the family of Steve and his wife Melva, including their children Ana, Erica, Margo, Courtney and Thomas, their sons-in-law Tyler Enfield and Matt Gattshall and their grandsons Zarik and Quade. Walter, his daughter Megan and her husband

Chuck Downey direct operations at Douthit Herefords.

The Douthit's will be honored at the Red Meat Club dinner on Thursday, January 12, 2017, held in the National Western Club. This year's featured speaker is meat industry leader and NWSS executive board member Mark Gustafson. Drawing on more than 38 years' experience in promoting and advancing U.S. red meat exports, Mark will speak on "International Markets: Past, Present & Future." Those interested in attending should contact Anneliese Phippen at (303) 299-5556 to see if reservations are still available.



One of the Douthit bulls that will be in Denver this year, JCS 5216 Domino 3494.

## Sale Report CORRECTION

*Our apologies to The Berrys, Shaffer Livestock LLC of Rock River, WY and Todd Schaefer of Morill, NE for the mix up in last month's sale report. Following is the corrected version.*

**The Berry's  
October 17, 2016  
Cheyenne, WY  
Auctioneer: Lynn Weishaar**

**54 Bulls — \$4,769**

### Top Lots:

Lot 18, B Pi Domino 18C, 3/12/15 by CL 1 Domino 314A to Shaffer Livestock LLC, Rock River, WY, \$11,500. Carl Shaffer bought his first bull at The Berrys in 1969.  
Lot 33, B Pi Domino 33C, 3/21/15 by CL 1 Domino 314A to Warren Ranch, Cheyenne, WY, \$7,000.  
Lot 27, B Pi Domino 27C, 3/21/15 by CL 1 Domino 314A to PR5 Ranch, Wheatland, WY, \$6,750.  
Lot 30, B Pi Domino 30C, 3/21/15 by CL 1 Domino 314A to Chamberlain Ranch, Douglas, WY, \$6,750.  
Lot 8, B Pi Domino 8C 3/3/15 by CL 1 Domino 314A to Shaffer Livestock LLC, Rock River, WY, \$6,750.  
Lot 116, B Up Advance 116C, 5/11/15 by UPS Advance 2622 to Wade Allnut, Walden, CO, \$6,750.  
Lot 11, Mister Pi 11C, 3/10/15 by CL 1 Domino 314A to Russ Wedemeyer, Cheyenne, WY, \$6,750.

Todd R. Schaefer, Morill, NE bought the outstanding Lot 22 and one other bull.

*(Sale Reports continued on pg.55)*

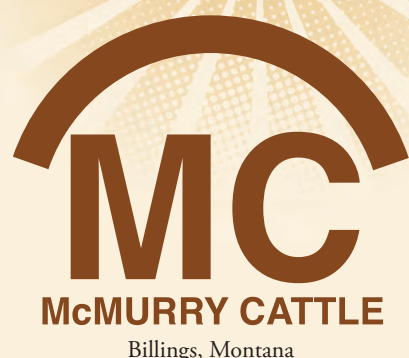

**MC Ranger 9615**

*Hereford's Leading Sire of Tenderness*

## PRIVATE TREATY YEARLING POLLED HEREFORD BULLS FOR SALE

### SIRES OF PRIVATE TREATY BULLS IN DEVELOPMENT:

CHURCHILL RED BULL 200Z  
KCF BENNETT REVOLUTION X51  
ANCHOR 11X  
CHURCHILL SENSATION 028X  
SQUARE- D MR BEEF 465A  
NJW 144Y 22Z BIG MAX 56B  
NJW 51U 156T BRICK 110A  
MC NORTHERN LIGHT 70X 1489 ET

### SIRES OF MIDLAND BULLS:

CRR CATAPULT 109  
C&L CT FEDERAL 485T 6Y

**OUT OF COWS  
LIKE THIS:  
SQUARE-D  
JAEDEN 257 P**

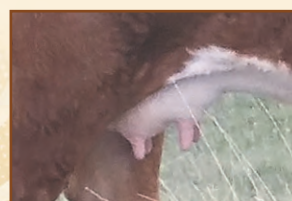

*We strive for excellent  
udder quality.*

- ▶ **A DRYLAND FORAGE BASED  
BEEF PROGRAM**
- ▶ **2016 MIDLAND BULL TEST WINNER**
- ▶ **AFFORDABLE BULLS**
- ▶ **BALANCED TRAIT GENETICS**
- ▶ **WE DELIVER**

### MCMURRY CATTLE, BILLINGS, MT

Fred and Doreen McMurry  
contact us: 406-254-1247 (home) - 406-697-4040 (Fred's cell)  
mcmurrycattle@gmail.com

**See us on the web: mcmurrycattle.com**

VIDEOS WILL BE POSTED WHEN AVAILABLE. *Registration and EPD details are currently available.*



# CALGARY BULL SALE 1901 - 2017



## Mar 1 & 2, 2017

*www.calgarybullsale*

For more information contact  
ALBERTA CATTLE BREEDERS ASSOCIATION  
(403)852-0154 finsethjudy@gmail.com

Extra bull buying power  
with a strong US Dollar!

*On-line bidding with DLMS*

  
**CENTURY  
DOWNS**



Churchill's

# World Class Bull Sale

## Tuesday, January 24, 2017

1:00 PM - At the ranch - Manhattan, Montana

### 150 Bulls Sell with Quality and Integrity

### 50 Long-Yearlings, 100 Yearlings

• Churchill Bulls are Affordable for the Cowman!

**Churchill Sensation 671D**

BW 0.7; WW 53; YW 78; MM 36; REA .09; MARB .39  
Fantastic Sensation son!

**Churchill TSC First Rate 6206D**

BW 0.3; WW 56; YW 92; MM 36; REA .69; MARB .53  
Could be a new calving ease breed leader!  
Mark Domino/Sensation

**Churchill Advance 635D**

BW 0.3; WW 53; YW 78; MM 39; REA .40; MARB .05  
Total package HH 3022A/Sensation! Efficient!

**Churchill LHF Wildcat 6234D ET**

BW 5.9; WW 59; YW 110; MM 29; REA .91; MARB .18  
Powerful Wildcat out of a great Outcross 18U cow!

**Churchill Bravo 603D ET**

BW 3.8; WW 52; YW 93; MM 27; REA .41; MARB .24  
Ideal Hereford bull out of Bravo and a super 0130X cow!

**Churchill Advance 6199D ET**

BW 1.9; WW 56; YW 88; MM 34; REA .23; MARB .16  
Great calf with new and unique L1 pedigree!  
HH 4126B/0130X.

**Churchill Bravo 627D ET**

BW 3.8; WW 52; YW 93; MM 27; REA .41; MARB .24  
Powerfull 940# weaner! Bravo/CL 1 Dom 0130X cow.

**Churchill Advance 6135D ET**

BW 1.2; WW 49; YW 83; MM 28; REA .47; MARB .80  
Powerful new breed leader for Marbling!  
3575N/284 Sensation donor.

**CCC SR LHF SHF Cat 6265D**

BW 3.3; WW 66; YW 96; MM 33; REA .59; MARB .12  
Fresh horned genetics! 5280 son out of the super Miles  
McKee cow 4161.

## 150 Hereford Bulls and 35 Open Commercial Hereford Heifers Sell Jan. 24





### Churchill Mack 665D ET

BW 1.7; WW 57; YW 89; MM 35; REA .43; MARB .16  
WW 885 • Weighed 1255# at 10 ½ months! Extreme Power! Extreme Quality!



### Churchill Rock 646D ET

BW 1.4; WW 56; YW 89; MM 35; REA .43; MARB .16  
Totally unique Hereford bull for power, shape and body density!  
Full brother to Mack — out of 88X and the power cow, Ladysport 2205Z.



### Churchill Pilgrim 632D ET

BW 2.9; WW 62; YW 105; MM 31; REA .82; MARB .24  
He has all the numbers and eye appeal to burn!  
One of our best ever! Homozygous Polled.



### Churchill Hometown 6176D ET

BW 3.1; WW 61; YW 103; MM 33; REA .72; MARB .36  
He can take your herd to the next level! Numbers, look, great cow!



### Churchill Boomtown 656D ET

BW 3.4; WW 63; YW 107; MM 31; REA .83; MARB .31  
WW 864#, YW 1450#! It all comes together in this bull!  
Homozygous Polled.



### Churchill JR Frontline 6200D

BW 1.8; WW 69; YW 107; MM 41; REA .86; MARB .19  
Huge birth to growth spread! Crowd favorite this fall!  
Manhattan/Hometown. BW 75#, WW 798#.



### Churchill Hometown 5344C ET

BW 4.1; WW 61; YW 104; MM 29; REA .98; MARB .21  
Every ranchers favorite! If you sell to ranchers, buy this bull!



### Churchill Throttle 5316C ET

BW 3.7; WW 57; YW 94; MM 17; REA .47; MARB .13  
Our best fall born bulls ever! 25 ET bulls in this group!

### Catalogs on Request.

Videos of all bulls at  
[www.Churchillcattle.com](http://www.Churchillcattle.com) after Jan. 5.  
We pay half the delivery cost anywhere  
to central points.

Sale broadcast  
online at:

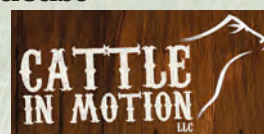

and on Dish  
Network on:



Dale and Nancy Venhuizen  
1862 Yadon Road,  
Manhattan, MT 59741

[www.churchillcattle.com](http://www.churchillcattle.com)

406-284-6421 (office and home)  
406-284-3715 (fax)  
406-580-6421 (cell)

E-mail: [dale@churchillcattle.com](mailto:dale@churchillcattle.com)



# Obituaries



## Marjorie Jean Nelson

Our family is saddened at the loss of our mother, Marjorie Jean Nelson. She went to be with the Lord, on Nov. 10, 2016, at the age of 89. She was born in Quincy, IL, on Jan. 27, 1927, to Laura and Artie Holtman, and raised on the family farm in Ursa, IL. On a trip to Mon-



tana to visit her cousins, she met the man who would sweep her off her feet: Allen Nelson. They were married on March 6, 1948. They ranched on the family place until 1995 when they sold the ranch in Livingston and moved to Red Lodge.

Marge was doing great: walking a couple of miles a day and going to exercise class three times a week, but God needed a special angel, so He called her home. We are thankful she was blessed to live a long and healthy life. Her wish of living in the family home and not dying alone were granted. She was very independent.

Marge loved the Lord, her family

and her many friends, in that order. She loved to bake. Her cookies were always a hit, her cinnamon rolls were loved by all, and her pecan pies were the first to go. Her jerky, deviled eggs, and caramel popcorn were coveted by all. She loved to play games with the family and was very competitive. Marge spent many fun filled afternoons playing Tenzi with her dear friend Vonnie Heare.

Marge loved watching her grandkids and great grandkids play sports and other activities such as showing animals, FFA, and recitals. She tried not to miss any events.

Her love for Christ was very evi-

dent. She attended Luther Community Church every Sunday and faithfully brought treats to share. Marge is survived by the love of her life: Allen Nelson; four children: Dixie Hoffman (Denny), Janet

Dietz (Dwayne), Kent Nelson (Becky), and Lorra Mitzkus (Jim). She is survived by her four sisters: Rosie Jost, Jeanette Werner, Sylvia Baxter (Ralph) and Sandra Deal (Joe). Marge is survived by many grandchildren, great-grandchildren, nieces and nephews. She was a grandmother to more than her biological ones. We were blessed to have her as our Mom, as a wife, as a grandmother, a great-grandmother, a daughter, a sister, an aunt, and a dear friend. We are shocked and saddened but are so very thankful that God allowed us have her for so long. We cry a lot, then we laugh some, and we rejoice when remembering her. She is up in heaven walking the streets of gold. Thanks, Mom, for all the love and support that you gave each one of us. We love you and miss you so much. Until we see you again.

## Mary Francis Reimer

Mary Frances Olinger was born December 4th, 1929 to Joe and Clara (Bentz) Olinger in Chamberlain, SD. She lived her entire life on the same farm. She attended a rural school through 8th grade and then attended Notre Dame High School in Mitchell, SD. After graduation, she attended Northern State Teachers College where she got her teaching certificate. Her first teaching job was at the Bode School in rural Brule County.

Mary Frances met William Reimer and on September 12, 1949 the two were united in marriage. They lived on her parent's farm near Chamberlain, in the house that her father built in 1903. She lived in this same house until she moved to Regency Retirement in 2014. After her husband passed away, Mary Frances went to work at Alco in Chamberlain. She really enjoyed her time at Alco, but health forced her to retire.

Mary Frances was an avid gardener and loved her houseplants. She liked to sew, knit and crochet in her spare time. She was very active in her church and community as a member of St. James Catholic Church, St. James Altar Society, and teaching CCD for several years. She was also 4-H club leader, was active in the Brule County Democrats and the Prime Cowbelle clubs as well as Extension Homemakers.

Mary Frances passed away on November 24, 2016 at Avera McKennan Hospital in Sioux Falls at the age of 86 years. Gratefully sharing her life are her son Steve (Elaine) Reimer of Chamberlain; two daughters Janelle (Gerald) Bischoff and Kathy (Pete) Torres all of Huron; 10 grandchildren Jaimi (Brady) Lammers, Brian (Laura) Reimer, Amber (A.J.) Johnson, Lori (Mike) Peskey, Garret Bischoff, Abby

(continued on page 54)

# The Season Opener

## 31st Annual Production Sale

March 20, 2017, 1 p.m. at the ranch.

Selling

40 2-year-old Herefords • 30 18-month-old Herefords  
30 2-year-old Angus • 19 18-month-old Angus  
40 Yearling Angus • 35 BWF first calf pairs  
15 Registered Angus first calf pairs  
10 Registered Hereford first calf pairs



CL 1 DOMINO 215Z

S A V TEN SPEED 3022

## B&D

### Herefords

## DVAuction

Broadcasting Real-Time Auctions

1350 N.E. 100 Ave.  
Claflin, KS 67525  
620-786-9703  
beranbrothers@hbcomm.net  
www.bdherefords.com

## Beran Brothers

### Angus





**JDH 21Z ALL IN 96B 120D ET**  
REG # 43673975 | DOB: 2/29/16



**JDH 21Z ALL IN 96B 112D ET**  
REG # 43673974 | DOB: 2/23/16



**JDH 48A TRUST 3373 54D**  
REG # 43677067 | DOB: 2/1/16



**JDH 739T VICTOR 33Z 97D**  
REG # 43677096 | DOB: 2/17/16



**AH HOMERUN 611D**  
REG # 43709317 | DOB: 2/22/16



**JDH 0705 RED VICTOR 33Z 27D ET**  
REG # 43693369 | DOB: 1/28/16



**JDH AH W18 DIMAGGIO 66D ET**  
REG # 43673969 | DOB: 2/4/16



**JDH 232Z VICTOR 33Z 11D**  
REG # 43677050 | DOB: 1/20/16



**JDH 19U PERFECT TIMING 29D ET**  
REG # 43680919 | DOB: 1/28/16

# 7<sup>th</sup> ANNUAL BULL SALE

**MONDAY, JANUARY 23, 2017 @ 1PM**

Live Auctions TV

Delaney Herefords Sale Barn, Lake Benton, MN • Jim Birdwell, Auctioneer

**Offering 40 yearling Hereford bulls in January featuring our 2017 National Western Stock Show Carload. Also selling a select group of quality commercial bred females! Winter bulls at Delaney Herefords FREE of charge through May 1, 2017.**

## JD Delaney HEREFORDS

Jerry & Shelly Delaney Family • Lake Benton, Minnesota  
H: 507.368.9284 • Jerry: 507.820.0661 • Marty: 507.820.0483 • Mike: 507.820.0493  
jdh@delaneyherefords.com

## ATKINS HEREFORDS

Pete & Laura Atkins Family • Tea, South Dakota  
Pete: 605.351.9847  
atkins15@sio.midco.net

Request a catalog and find photos  
and videos of the entire offering at:

[www.delaneyherefords.com](http://www.delaneyherefords.com)

[facebook.com/delaneyherefords](https://facebook.com/delaneyherefords)  
[facebook.com/atkinsherefords](https://facebook.com/atkinsherefords)





(continued from page 52)

Bischoff, and Matt (Heather) Bischoff, William Torres, Courtney Johnson, and Jeremiah Johnson; and 12 great grandchildren Patricia, Jimmy, Jake, Sydney, Keegan, Blake, Kyla, Peyton, Cooper, Parker, Reagan, and Easton; and son-in-law Gary Johnson of Huron.

Preceding her in death were her parents Joseph and Clara Olinger, her husband William "Bill" Reimer, and daughter Lisa Johnson.

### Judy Lou Munn Imig

Judy Lou Munn Imig, 79, of Lakeside NE, who founded Imig Herefords with her husband Roger, passed away surrounded by family on November 28, 2016.

Judy Lou Munn Imig was born January 22, 1937 in Harrison, NE to Mabel Clare Higgins Munn and John Owen Munn. The family moved to a farm north of Waverly in 1939, where they lived with Judy's grandmother and uncles during WWII. Her family lived in Rokeby, NE in 1945 where her family operated the grain elevator. Judy was actively involved in farming, helping her dad at the grain elevator, and in 4-H. She won numerous purple ribbons with her calves at the Nebraska State Fair and Ak-Sar-Ben.

Judy excelled at school. She skipped 3rd grade and matriculated at the Teacher's High School, an experimental teaching high school on the campus of the University of Nebraska, Lincoln. Judy was awarded a Regent's Scholarship upon graduating from high school.

Judy married Roger Imig in November, 1954 and they moved to the Imig farm outside of Goehner, NE. There Roger and Judy started their family of 4 daughters and one son. They farmed corn and soybeans and began a herd of Hereford cattle.

Judy was a competitive seamstress, competing and winning awards for beautifully constructed women's and children's clothing in the Nebraska Grange competitions. She often sewed through the night while raising 5 children under the age of 6, running a home and farming with Roger.

The Imig family moved to a ranch south of Valentine in 1968 to begin cattle ranching exclusively. The family moved to a ranch near Thedford, NE in 1973. Judy and Roger purchased the Arapahoe Ranch north of Lakeside and moved there in 1983 to continue the development and running of Imig Herefords. In 1982, Judy and Roger's family was named the Nebraska Farm Family by the *Lincoln Journal-Star*.

Judy loved living in the Sandhills. She was actively involved in the ranch, feeding, riding, haying, calving and marketing and catering their bull sales held on the ranch. She loved learning about the history of the Sandhills and enjoyed her neighbors immensely.

Judy loved every aspect of delivering cattle around the country to Imig Hereford customers. She enjoyed see-

ing the ranches where their cattle would produce and getting to know customers and their families. She especially enjoyed the independence and adventure of driving her pickup and trailer thousands of miles over the years in all kinds of weather and on all kinds of roads keeping the cattle healthy and safe.

Judy's sense of humor was often the magic needed to help the family through the hard work of ranching. Silly songs and bad puns were in her arsenal, as well as the perfect line to make a ridiculous day funny.

Judy was an avid reader of biographies, history, Nebraska authors, and of course, John Grisham. When she travelled with family to places like New York, London, Wales, Alaska and Hawaii she knew much about the history and culture from her reading which enriched everyone's experience.

She actively supported her kids' involvement in 4-H, Nebraska Jr. Hereford Association, high school sports, speaking contests, spelling contests, and piano lessons. She worked hard to make it all happen – making clothes, drilling spelling words, washing calves, driving everywhere, so her kids could pursue a wide range of activities and interests.

Judy was a leader in her community as a 4-H leader, Western Nebraska Community College Board of Education member, Lakeside School Board member, and Sheridan County Election Board member. SHE was an enthusiastic Nebraska Cornhusker fan and began going to games with her father in the 1940s at Memorial stadium in Lincoln.

She was encouraged by the growing strength of the current Husker team into her last days.

Judy loved her dogs, her registered Tibetan Terriers which she raised and showed, and her beloved rescue dogs Lulu and Charlie.

She was actively involved in the lives of each of her grandchildren and loved spending time with them, knowing all that was going on in their lives and group texts on Nebraska game days. Grandma Judy will be sorely missed.

Judy was very close with her sisters and brother, and loved getting updates from them about their kids and grandkids and so she could relay them to her own children.

Judy is survived by her children Janyce Imig West (Tess Southard), Mike Imig (Vicki Hoecher), Mary Imig (Robert Schweitzer) and Julie Imig (George Shopp); grandchildren Clare Schweitzer, Jack Schweitzer, Ellen Imig Arkfeld, Grace Imig Arkfeld, Margaret Imig, Madison Imig, Emily Judith West Southard, Trystin Gielissen, Zane Gielissen; and her sisters Janis Munn Davis, Eddie Munn Ranson, and brother John Munn.

Memorials may be given to the Alliance Public Library.

Online condolences may be left at [www.batesgould.com](http://www.batesgould.com) with Bates-Gould Funeral Home of Alliance in charge of arrangements.



### James "Jim" Mikkelsen

God gained a great cowboy November 27, 2016. James Milton Mikkelsen was born and raised in Eden, Montana, June 28th, 1928. Jim's parents owned and operated the grocery store and post office in Eden. Eventually, they purchased ranch land and Jim and his older brother Roy began their careers of ranching and raising registered Hereford cattle. Jim attended the Eden school grades 1-8. He worked at the Ayrshire Dairy as a teenager and at age 17 he tried to join the Army; at that time he was denied entry due to his young age.

In 1951, Jim was inducted to the Armed Forces. His years there were very important to him as was service to his country. In the service, he developed a fellowship with the brothers he served with that continued thru several reunions of the group throughout the United States.

In 1956, Jim married his bride Rachel Margaret Tow of Havre. Together they moved to Hobson to start their life work of ranching and farming. A short 9 months (and 15 mins later as Jim recalls) they had their first son, Rodney. The family then continued to grow with the addition of Darrell "Spike", Kerrie and Karla. In 1968 after starting his family on leased property, they purchased the Porter Ranch and continued



### Pyramid Homegrown 4151



Sire: NJW 73S W18 Homegrown 8Y  
Dam: NJW 81U 3027 Spirit Queen 69X  
BW 0.6 WW 55 YW 99 MM 32

### R on Target 5523



Sire: Hyalite on Target 017  
Dam: HR Miss Domino 738  
BW 3.6 WW 75 YW 111 MM 26

*Your Black  
Baldy Source*

## Gant Polled Herefords & Angus

**Annual Sale**

**Fri., February 24, 2017**

*New Location!* **GANT RANCH**

37195 285th St., 2 miles W. of Geddes, SD

**Selling: 60 Two-Year-Old Bulls  
Hereford & Angus**

### *Hereford Sires*

JDH AH 25L Wrangler 15T  
Bar JZ Rebellion 474  
TH 122 711 Victor 719T  
MSU TCF Revolution 4R  
R ON Target 5523

### *Angus Sires*

WAR Upgrade Y 155  
Mogck Whispering Wind  
WAR Final Answer  
Mogck Bullseye 174  
Styles Consensus P21  
Final Product

## Gant Polled Herefords & Angus

Dennis Gant 605-337-2564 Mark Gant 605-337-2340  
c: 605-680-1542 c: 605-680-1540  
37214 285th St., PO Box 15, Geddes, SD  
Geddes, SD markgant@midstatesd.net



ranching there until they moved into Hobson. Jim continued to be involved in as many ranching and farming activities as possible and working on the ranch was forever on his mind.

Jim was a highly respected cattleman and was a leader and member in the American Hereford Association, Montana Hereford Association and Central Montana Hereford Association. His love of raising the best of the breed and showing them at various shows and sales across the state and eventually having a production sale of his own was among his proud accomplishments. He was a member of the "Fabulous Five," an accomplished

group of Hereford breeders in the state of Montana.

Jim was a strong leader in the Hobson community, participating in the local American Legion Post #76, the Utica Rod and Gun Club, Fergus Eagles Club, Hobson School Board, and being a lifelong supporter of local 4H and FFA clubs. Jim never met a stranger and didn't hesitate to share a story about Rachel's devotion to him, his ranch, his family and the great friends he made along the way.

He will be remembered as Husband, Dad, Grandpa, Slim, Kactus, Blue Chip and Proud Hereford Breeder.

Jim is survived by his wife, Ra-

chel; sons, Rodney (Traci) and Darrell (Judy); daughters, Kerrie (Tom) Sonnenberg and Karla (Jay) Synkelma; grandchildren, Brandon Mikkelsen, Kaleigh (Cody) Maldonado, Kensey Mikkelsen, Dustin (Maria) Mikkelsen, Tara Mikkelsen, Courteney (T.J.) Ferrin, Sara McKinnon and Josh Burnham, Mark McKinnon, Ryan Sonnenberg, Rachel Synkelma, and Jordan Synkelma; great-grandson, Dylan Mikkelsen; nieces, Linda Konesky and Lori Rosselot; nephew, Randy Russek; and many more nieces and nephews. He is preceded in death by his father, Louis; mother, Hilda; siblings, Marie, Roy, and Dorothy

Russek; and grandson, Andrew Mikkelsen.



Jim's granddaughter Kensey Mikkelsen is carrying on the family's Hereford tradition. She obtained this female as a heifer through the NILE's Heifer Merit program from Sidwell Ranch in Columbus, MT. She is one of Kensey's foundation females.

(continued from page 48)

## Sale Reports

**Bowling Ranch  
Herefords & Red Angus  
2016 Production Sale  
November 1st, 2016  
Newkirk, OK  
Auctioneer: Justin B. Stout**

**38 Hereford Bulls — \$2,762  
11 Red Angus Bulls — \$2,517  
3 Hereford Spring Pairs — \$4,083  
4 Hereford Fall Pairs — \$2,750  
4 Hereford Fall Bred Females — \$2,100  
14 Hereford Spring Bred Females — \$2,532  
10 Commercial Fall Pairs — \$1,850  
58 Commercial Spring Bred Heifers — \$1,523**

### Top Bulls:

Lot 1- BH Cowboy Time 743 4218 ET sold for \$5500 to Dwaine Waite, Winfield, KS  
Lot 17- BH Yankee Joe 4102 sold for \$4750 to Steve Sanders, Louisburg, KS  
Lot 12- BH Big Joe 1014 4155 sold for \$4500 to Tim Coble, Howard, KS  
Lot 2- BH Red Bull 4113 sold for \$4000 to Doug Wittman, Garnett, KS

### Top Females:

Lot 77- Bowling Lady Josie 513 sold for \$6750 to Jimmy Dunlap, Sayre, OK  
Lot 62- Bowling Lady 368 A sold for \$3800 to Gus Gustafson, Junction City, KS  
Lot 90- Bowling 939 Lady 028X 3052 ET sold for \$3500 to C&W Herefords, Burdick, KS  
Lot 70- JA L1 Dominette 030X sold for \$3500 to Glenn Chitwood, Wichita Falls, TX.

(continued on page 56)



# The NEBRASKA Classic

## HEREFORD SHOW & SALE

HORNNED SHOW 10 AM | SALE 1:30 PM

POLLED WILL FOLLOW THE HORNNED SHOWS AND SALES IMMEDIATELY.

### WEDNESDAY, FEBRUARY 22ND, 2017

The Nebraska Cattlemen's Classic will feature a tremendous set of HORNNED AND POLLED HEREFORD coming 2 year old bulls, yearling bulls, bred heifers, fancy open heifers and embryo packages.



A powerful 2 year old sire by NJW 73S W18 Hometown 10Y ET.



This bred heifer stems from the great Ochsner Ranch and is a direct daughter of famed maternal legend 7195ET. Safe in calf to Catapult.



A fancy heifer out of a Wyarno daughter and an About Time grandson. Performance and style here!



This son of CRR About Time 743 is sound, smooth and is ready to get to work!



Cattlemen, here is a bull that will add pounds to your calves!



A Polled sale feature that is a granddaughter of NJW 73S M326 Trust 100W.



Here is a Herd Bull prospect sired by NJW 98S R117 Ribeye 88X ET out of the famous CMS Pure Gold 2024 donor. His full sib was a Champion at the 2015 Classic.



A stylish heifer sired by KJ 968R Polled Solution 668Z. The dam of this female speaks for herself.

For complete details call Ronette K. Bush-Heinrich at 308.627.6385, [www.necattlemen.com](http://www.necattlemen.com) or follow us on Facebook





Classic Sales can be viewed at [LiveAuctionsTV](http://LiveAuctionsTV)



(continued from page 55)

# Sale Reports

**South Dakota Excellence Sale**  
November 12, 2016  
Brookings, SD

**Auctioneer: Chisum Peterson**

**27 Heifers — \$2,817**  
**2 Bred Heifers — \$2,350**  
**23 Show Steers — \$1,763**

## Top Heifers:

Lot 17, HPH 180B Shasta 205D, 5/8/16 by HPH 10Y Bodacious 180B; Hanson's Polled Herefords, Conde, SD to MNM Acres, Canton, SD, \$6,500.



Jenni Dvorak and daughter Sydney from Lake Andes, SD.



Brooklyn Mettler spending some time with her heifer at the South Dakota Excellence Sale in Brookings.

Lot 14, ECR Miss Randi 6553, 4/3/16 by ECR RO Rushmore 418 ET; Fawcett's Elm Creek Ranch, Ree Heights, SD to Pat Ruth, Iowa City, IA, \$5,300.  
Lot 25, MPH 200Z Lassie D9, 2/6/16 by Churchill Red Bull 200Z; Mettler Polled Herefords, Menno, SD to Ron Gylfe, MacKenzie Halverson, Cooper Ola, Beresford, SD, \$4,250.  
Lot 27, MC Cheekie 6004, 1/8/16 by UPS Sensation 2296 ET; Muller Cattle, Davis, SD to Cane Creek Cattle, Glenham, SD, \$4,000.  
Lot 33, WH Red Bull 67D, 3/21/16 by Churchill Red Bull 200Z; Wagner Herefords, Redfield, SD to Sam Smith, Batesland, SD, \$3,500.

Lot 29, RV Lady Consultant 6545, 3/11/16 by RV The Consultant 2921; Ravine Creek Ranch, Huron, SD to Tayle Black, Marion, KS, \$3,250.  
Lot 12, KE Mary Macey 609 ET, 2/12/16 by CHAC Mason 2214; Keith Eichler, Aberdeen, SD to Hasper Ranch, Herreid, SD, \$3,000.  
Lot 20, LCX Perfecto Lady 3D, 3/25/16 by LCX Perfecto 11B ET; Larry Crane, Mitchell, SD to Hannah Peterson, Fedora, SD, \$3,000.

**Top Bred Heifer:**  
Lot 34, OCC Miss Sensation 506, 3/20/15 by Churchill Sensation 028X; Ollerich Cattle Co., Clear Lake, SD to Twisted X Cattle Co., Groton, SD, \$2,800.

## Top Steers:

Lot 51, Steer 6010, 4/06/16 by UPS Sensation 2296 ET; to Steven Muller, \$4,250.  
Lot 60, SQCF Gerrits Pride 652, 2/27/15 by TDP Crossover Z400 to Breeden Ranch, Ten Sleep, WY, \$4,750.

## Top Fall Yearling:

Lot 57, Mohican Take Charge 225C, 9/9/15 by Mohican Take Charge to Arnie Johnson, Cut Bank, MT, \$3,250.



Lane Krueger from Groton, SD did his own bidding at the SD Excellence Sale and took home Lot 16X from Hanson's Polled Herefords. He is pictured with his parents Jeremy and Amy Krueger

4/17/16 by SQCF Utmost 325; Stenberg Herefords to MNM Acres, Canton, SD, \$3,800.

Lot 48, Laible Steer 618, 4/4/16 by DVOR 665 006 Domino 203; Landon Laible to Lesa Mertens, Milbank, SD, \$2,900.

Lot 39, BLME Rushmore 32D, 3/11/16 by ECR RO Rushmore 418 ET; Blume Herefords, Frankfort, SD, to Carie Stiefvater, Salem, SD, \$2,500.

**Mohican West Bull Sale**  
November 14, 2016  
Laurel, MT

**Auctioneer: Joe Goggins**

**61 Bulls — \$2,359**

## Top Lots:

Lot 29, Mohican Hytek 422C, 2/17/15 by TH 113W 11X Hi-Tech 17A to Bayers Hereford Ranch, Twin Bridges, MT, \$5,250.

Lot 16, TDP Take Charge 28C, 2/7/15 by Mohican Take Charge 417A to Ban Ranch, Terry, MT, \$5,000.

Lot 37, Mohican Crossover 84C,



Mallory, Ross and Beth Carlson from Murdock, MN watching the Excellence Sale.

Lot 19, Mohican Day 36C, 2/9/15 by NJW 72N P606 Good Day to Kenny Leiseth, Arnegard, ND, \$4,000.

**Top Two-Year-Old Bull:**  
Lot 69, L3 Desert Frequency 577, 5/11/15 by L3 Winn Rambo 851 to Whalen Brothers, Aladdin, WY, \$9,750.

**Top Fall Bull:**  
Lot 102, King Comfort 601, 9/5/15

**Largent and Sons Herefords Sale**  
November 17, 2016  
Kaycee, WY

**Auctioneer: Joe Goggins, Billings, MT**

**74 Two-Year-Old Bulls — \$4,030**  
**11 Fall Yearling Bulls — \$3,386**  
**5 Bull Calves — \$3,300**  
**32 Registered Hereford Heifer Calves — \$1,509**

~ Zens Herefords ~  
**For Sale Private Treaty**  
• Yearling and 2 Year-old Bulls  
Plus a Special Offering of  
— Yearling Replacement Heifers —



Herd Sires:

**HH ADVANCE 3172A ET [DLF, HYF, IEF]**  
BW 0.7, WW 39, YW 72, M 32, M&G 51, REA 0.10, Marb 0.14, CHB \$21  
**HH ADVANCE 0192X [DLF, HYF, IEF]**  
BW 5.1, WW 60, YW 102, M 22, M&G 53, REA 0.20, Marb 0.16, CHB \$31  
**CL 1 DOMINO 1171Y 1ET [DLF, HYF, IEF]**  
BW 1.9, WW 55, YW 92, M 36, M&G 64, REA 0.28, Marb 0.20, CHB \$31  
**ECR 9122 DOMINO 1060 [DLF, HYF, IEF]**  
BW 3.8, WW 51 YW 84, M 25, M&G 51, REA 0.41, Marb 0.16, CHB \$26

AJ Sires:

**CL 1 DOMINO 314A [DLF, HYF, IEF]**  
BW 0.4, WW 51, YW 81, M 44, M&G 69, REA 0.01, Marb 0.15, CHB \$23

First Calves By:

**C L1 DOMINO 451**  
BW 5.8, WW 65, YW 108, M 24, M&G 56, REA 0.28, Marb 0.15, CHB \$28

~ Zens Herefords ~

Harley Zens 605/523-2655 hrzens@yahoo.com  
Matt Zens Cell: (605) 310-5782 mattzens@yahoo.com  
24480 432nd Ave., Canova, SD 57321

Visit our website at [www.zensherefords.com](http://www.zensherefords.com)



by Desert Comfort 037 to Robert McClain, McClain Cattle and Colts, Calhan, CO, \$7,500.

**Top Bull Calf:**

Lot SF, Lord Business 621, 1/3/16 by WLB Lego 83T 90X to T. Pierson Cattle Co., Kaycee, WY, \$5,000.

**Top Heifer Calf:**

Lot 118, KL 229 Queen Comfort 635, 3/17/16 by L3 King Comfort 229 to Ledbetter Cattle Co., Okmulgee, OK, \$3,800.

**The Amigos Production Sale**

**November 18, 2016**

**Medicine Hat, AB**

**Auctioneer: R.C. (Bob) Balog**

**32 Hereford Long Yearling Bulls — \$6,100**

**57 Angus Long Yearling Bulls — \$6,065**

**6 Hereford Bred Heifers — \$4,108**

**2 Hereford Heifer Calves — \$3,500**

**14 Commercial Bred Heifers — \$2,196**

**5 Commercial Heifer Calves — \$1,100**



*It was a very snowy sale day at Largets near Kaycee, WY.*



*Conard Stitzlein (left) owner of Mohican West and Mohican Polled Herefords and Terry Powlesland, manager of Mohican West, after their sale.*



*Mohican's top seller was Lot 29, Mohican Hytek 422C, by TH 113W 11X Hi-Tech 17A going to Bayers Hereford Ranch, Twin Bridges, MT.*

*Photo by John Goggins, Western Ag Reporter*

**High Selling Herefords, Long Yearling Bulls:**

Lot X, 70C, XTC 40W Thor 70C by LBH 157K Ribstone 40W to Oddan Ranching, Maidstone, SK, \$20,500.

Lot X 127C, XTC 5X Triton 127C by BBSF 52U Alta's Union 5X to McIntyre Ranch, Lethbridge, AB, \$9,750. Lot P40C, PAHL 105 Calcutta 40C by F Rest Easy 105 to Many Island Grazing Association, Medicine Hat, AB, \$9,000.

PAHL 42C by FE 1S Royal Standard 37W to Fenton Herefords, Irma, AB, \$8,500.

PAHL 2C by FE 1S Royal Standard 37W to Darren Davies, North Battleford, SK, \$8,500.

*(continued on page 58)*



*The Amigos top selling Hereford bull was XTC 40W Thor 70C by LBH 157K Ribstone 40W. He sold for \$20,500 to Oddan Ranching, Maidstone, SK.*

# Sachtjen & Gibson

**Joint Production Sale**

**Wednesday, March 8, 2017**



HH Advance 2092Z ET  
Sons Sell!



CL 1 Domino 003  
Sons Sell!

**Ogallala Livestock Market • Ogallala, NE • 12:00 MST**  
**SELLING: 35 Hereford Bulls (yearling and 2 yr-old)**  
**12 Reg. Hereford Heifers**

**Sachtjen Herefords:**

CL 1 Domino 0100X - Featured Lot

CL 1 Domino 5101E

CL 1 Domino 373N - Featured Lot

CL 1 Domino 3113N

HH Advance 1207Y

JA L1 Domino 2302Z

**Gibson Herefords:**

CL 1 Domino 003X

HH Advance 2092Z ET

HH Advance 4082B

# Sachtjen & Gibson

Online Bidding will be  
Available through  
CattleUSA.com

Contact us for more information:  
Tracy Sachtjen  
3490 S. Homestead Rd.  
North Platte, NE 69101  
Cell: 402-366-3230  
Sachtjenherefords@gmail.com

Larry & Karen Gibson  
35570 W. Gibson Road  
Wallace, NE 69169  
Phone: 308-387-4580  
Cell: 308-530-6435  
gibsonherefords@gmail.com

VIDEOS online at  
[www.TheLivestockLink.com](http://www.TheLivestockLink.com)



(continued from page 57)

**Top Bred Heifer:**

Lot P57C, PAHL 105 Crystal 57C by F Rest Easy 105 to Oddan Ranching, Maidstone, SK, \$5,750.

**High Selling Black Angus Bulls:**

PAHL 160C by PAHL Opening Night 206A to Clinton Phaff, Medicine Hat, AB, \$15,000.

PAHL 235C by PAHL Solar Eclipse 157Z to Lazy H Ranch, Foremost, AB, \$13,750.

PAHL 246C by PAHL Solar Eclipse 157Z to Pridmore Ranch, Maple Creek, SK, \$12,750.

PAHL 232C by Peak Dot Iron Mountain 457Z to East & West Ranch, Elkwater, AB, \$12,750.

PAHL 148C by PAHL Opening Night 206A to Cameran Farms, Taber, AB, \$11,000.

**Fenton Hereford Ranch  
Fall Production Sale  
November 19, 2016**

**Irma, AB**

**Auctioneer: R.C. (Bob) Balog**

**60 Long Yearling Bulls — \$6,325**

**42 Bred Heifers — \$3,200**

**114 Commercial Heifers — \$2,300**

**17 Foals — \$1,100**

**2 Broke Geldings — \$9,300**

**High Selling Long Yearling Bulls:**

Lot 84C, ZZB 74Z Red Dandy 84C by Bannerland 108U Std 74Z to Misty Valley Farms, Maidstone, SK & LO Herefords, Heinsburg, AB, \$27,000.

Lot 99C, FE 24U Red Skyline 99C by FE 44S Red Skyline 24U, \$12,000.



Fenton sale toppler, 74Z Red Dandy 84C by Bannerland 108U Std 74Z sold to Misty Valley Farms, Maidstone, SK & LO Herefords, Heinsburg, AB, for \$27,000.

Lot 83C, ZZB 74Z Red Dandy 83C by FE 32 Dandy Red Gem 270U to Bar N Ranch, Turner Valley, AB, \$11,250.

Lot 142C, FE 199Y Frontline 142C by FE 152S Frontline 199Y to Shane Truby, Durango, CO, \$11,250.

Lot 87C, ZZB 74Z Rust Standard 87C by Bannerland 108U Std 74Z to Parkview Farms, Falun, AB, \$11,000.



Cornhusker Classic sale toppler was Lot 16, DJ Miss Easy Money 642, 3/18/16 by Perks 0003 Easy Money 4003 consigned by Kracke Herefords, sold to Haley Spilker, Dewitt, NE, \$5,250.

**Top Bred Heifer:**

Lot 175C, FE 116Z Frontline 175C by FE 152S Frontline 116Z to Pahl Livestock, Medicine Hat, AB, \$6,000.

**Cornhusker Classic  
Heifer and Steer Sale  
Nov. 20, 2016  
Grand Island, NE**

**Auctioneer:  
Tracy Harl**

**29 Females — \$2,665**

**20 Steers — \$1,653**

**Top Females:**

Lot 16, DJ Miss Easy Money 642, 3/18/16 by Perks 0003 Easy Money 4003; Kracke Herefords to Haley Spilker, Dewitt, NE, \$5,250.

Lot 6, KBCR 414 Missy 686D, 2/10/16 by WCC 78P 76S Ranchester 414



Steve Wolff from Oakes, ND, received North Dakota's Breeder of the Year award at the recent NDHA annual meeting.

ET; Kucera's Beaver Creek Ranch to Abby Stallbaumer, Oconto, NE, \$5,000.

Lot 13, S & S Miss Real 344D, 3/15/16 by BBH 743 Asset 337A; Schutte & Sons to Amily Anderson, Starkville, MS, \$4,500.

Lot 29, Frenzen Miss Vic D130, 5/4/16 by Frenzen Braveheart B21; Frenzen Polled Herefords to Will, Emersyn and Kaylieth Moeller, Grand Island, NE, \$3,750.

Lot 23, HH Miss Northern 6068, 4/3/16 by LS Northern 316A; Hula Herefords to Brianna Hula, Creston, NE, \$3,100.

**North Star Classic Hereford Sale  
December 3, 2016  
Valley City, ND**

**Auctioneer: Andy Mrnak**

**16 Heifer Calves — \$2,115  
2 Steers — \$1,375**

High selling heifer was Lot 15 consigned by Friesz Livestock selling to Jake Aanden, Fertile, MN. Olson Hereford Ranch sold Lot 23 for \$2,500 to Skye Bjerke, Lake Park, MN. Wolff Cattle Co. sold Lots 13, 14, and Lot 21 to Whispering Pine Farms, Big Fork, MT. Rafter T Herefords sold their lot 19 for \$2,500 to James & Jeremy Ma-



Rylee Lodoen (center) was the winner of the heifer donated by Topp Herefords at the North Star Classic in Valley City, ND. She is pictured with Prairie Topp and new NDJHA Queen LaMae Turk.

# Midway Polled Herefords

Since 1953

## Private Treaty Bull Sale

**Selling: 38 Two Year Old Bulls**

**30 Registered Hereford Yearling Heifers available in February.**

**Also 20 BWF and Black Yearling Heifers for sale.**



Catalog available mid January

Call for catalog or view online at [www.HerefordAmerica.com](http://www.HerefordAmerica.com)

For more information contact:

### Midway Polled Herefords

Visitors always welcome.

7480 26th St. • Sheyenne, ND 58374 • [midwayph@gondtc.com](mailto:midwayph@gondtc.com)

2.5 miles south and 5.5 miles east of Sheyenne

Bill and Karen Smith (701) 996-3300 Cell: (701) 302-0254

Jake and Whitney Burkhardtmeier Cell: (701) 650-8906

Doug and Ann Smith (701) 996-3111



TOP QUALITY WORKING CATTLE BRED AND FED  
WITH THE COMMERCIAL CATTLEMAN IN MIND.



her, Morristown, SD.

**Steers:** Gib Mouser Family from Tenstrike, MN took Olson's Lot 32 for \$1,550.

Dakitch Farms sold 2 lots of 3 embryos each – Lot 30 for \$1,275 John Gilbertson, Puposay, MN and Lot 31 went to Jerry West, Harrisburg, NE for \$975.

Donation heifer sponsored by Topp Herefords, Grace City, ND was won by Rylee Lodoen, Westhope, ND. Steve Wolff was awarded 2016 NDHA Breeder of the Year.

New Queen – LaMae Turk, Jamestown, ND – no princess.

Newly elected NDHA president Andy Mrnak, Bowman; VP – Carl Olson, Argusville; new directors Leon Seefeld, Harvey; and Christopher Rockeman, Donnybrook.

**British Connection Bull Sale**  
December 3, 2016  
Lethbridge, AB  
Auctioneer: R.C. (Bob) Balog

16 Hereford Bull Calves — \$6,640  
18.5 Angus Bull Calves — \$8,864  
31 Long Yearling Hereford Bulls — \$6,908

**High Selling Bull Calves:**

Lot 10, J-Bar-B A152 Downtown 24D by GV CMR X161 Times Up A152 to Beckman Ranch, Warner, AB, \$13,500.



ND Hereford Jr. Heifer Grant winners at the North Star Classic Hereford show and sale.

Lot 4, J-Bar-B A152 Daylight 26D by GV CMR X161 Times Up A152 to McIntyre Ranch Co., McGrath, AB, \$10,000.

Doenz Farms, Warner, AB, \$10,000.  
Lot 54, FA Britisher 27C by DA 201Y Britisher 258A to Clinton & Darryl Brost, Consul, SK, \$10,000.



British Connection sale top was Lot 10, J-Bar-B A152 Downtown 24D by GV CMR X161 Times Up A152 to Beckman Ranch, Warner, AB, \$13,500.

**Top Long Yearling Hereford Bulls:**

Lot 50, FA Uptown Britisher 4C by UPS Uptown ET to Van Newkirk Herefords, Oshkosh, NE, \$13,000.

Lot 49, DA 311W Britisher 3C by MJT Total ET 311W to Rafter Double U Ranch, Bowden, AB, \$10,500.

Lot 21, Jen Silver STD 9C by BR 129S Standard Lad 59X to

Lot 58, DA Britisher 40C by DA Smash Britisher 73Z to Gogolinski Farms, Orion, AB, \$10,000.

**Minnesota Hereford Association**  
**Gopher the Purple Sale**  
December 10, 2016  
Hutchinson, MN

**Auctioneer: Jim Birdwell**

34 Females — \$2,840  
1 Bull — \$3,200

**Top Lot:**

DFH 920 69A Rockette 5D, 1/3/16 by TH 122U 17Y Lombardi 69A; consigned by Williams Hilltop Herefords for \$7,800.

(Buyer information and more next month.)



DFH 920 69A Rockette 5D, 1/3/16 by TH 122U 17Y Lombardi 69A topped the GoPher the Purple sale for consignor Williams Hilltop Herefords at \$7,800.

## INAUGURAL SALE

# Midwest Black Hereford Breeders

Sunday, March 5, 2017 ~ 12:30 p.m.

United Producers Sale Barn ~ 22783 US Hwy 71 ~ Maryville, MO 64468

*Featuring 67 Head*

YEARLING THROUGH 3-YEAR-OLD BULLS  
OPEN AND BRED HEIFERS ~ COW CALF PAIRS  
3-IN-ONES AND REGISTERED RED HX'S

**Auctioneer:** Mr. Bruce Miller

View sale and bid online

**DVAuction**  
Broadcasting Real Time Auctions

**Contact:** Steve Zinke ~ 712-249-3419

barzranch@wildblue.net

Trudy Deters ~ 217-224-7641

trudydeters@gmail.com



*Call for a Catalog*



# NILE Show Results – Hereford Bull Supreme Champion for Storey Herefords



**Grand Champion Hereford Bull & Supreme Champion Overall — STCC SHR Sniper 525 ET by CRR 719 Catapult 109 shown by Storey Hereford Ranch, Bozeman, MT.**

Billings, Montana • Open Show Judge: Clint Sexson Hermiston, Oregon  
Junior Hereford Show Judge: Jake Scott, Gordon, NE.



**Reserve Champion Bull — Is Thor 44360 by THR Thor 4029 shown by Daniels Hereford Ranch, Malad, ID.**



**Grand Champion Heifer — NJW 137x34 Faith 108D by NJW 735 w15 Homegrown shown by Ned and Jan Ward, Sheridan, WY.**



**Reserve Champion Heifer — SULL Diana 5129C ET by C Miles McKee 2103 ET shown by Kelsey Stimpson, Bozeman, MT.**



**Jr. Show Grand Champion Heifer — Churchill Lady 5105C ET by H/TSR/CHEZ/Full Throttle ET shown by Trista Bates, Manhattan, MT.**



**Jr. Show Reserve Champion Heifer — SULL Diana 5129C ET by C Miles McKee 2103 ET shown by Kelsey Stimpson, Bozeman, MT.**



**Jr. Show Grand Champion Bull — OR CHICO PEAK ABE 504 by C STOCKMAN 2059ET shown by Megan Otis, Emigrant, MT.**



**Jr. Show Reserve Champion Bull — OR CHICO PEAK 601 by MH 3027 DOMINO shown by Megan Otis, Emigrant, MT.**

## American Royal Champions

Kansas City, MO • Open Show Judge: Kevin Jensen, Courtland, KS • 205 Head



**Grand Champion Bull — Lowderman Cattle Company, Macomb, IL, and Curtis and Jackie Castle, Crawford, OK, with LCC 0124 Lock Down 581 ET, a 3/3/15, bull sired by RST Times A Wastin 0124.**



**Reserve Champion Bull — Bar One Ranch, Eugene, OR and Brumley Farms, Orovada, NV, with BF BAR1 10Y Down Home 4111 ET a 7/16/14, son of NJW 73S W18 Hometown 10Y ET.**



**Grand Champion Female — LCC SHF Miss Lemon Lime 502 ET, a 1/2/15 daughter of CHAC Mason 2214, shown by Aleesha and Nigel Howe, Wagontown, PA.**

Curtis and Jackie Castle won premier breeder and premier exhibitor. First place get-of-sire went to Perez Cattle Co., Nara Visa, N.M., with a group sired by NJW 73S 980 Hutton 109Z ET. Best six head honors went to Carswell-Nichols Herefords, Alton, KS.



# American Royal Champions (continued)

Scott Bush, Britton, S.D., judged the 82 females



**Reserve Champion Female, Open Show and Jr. Show** — Bryce McCutchen, Conroe, TX, with DPH 109 6129 Geisha 501 ET. The 1/17/15 by CRR 719 Catapult 109.



**Get-of-sire** went to Perez Cattle Co., Nara Visa, NM, with a group sired by NJW 73S 980 Hutton 109Z ET.



**Jr. Show Grand Champion Female** — Paige Lemenager, Hudson, IL, with DeLhawk Buffy 82C ET, a May 1, 2015, daughter of Purple MB Womanizer 14U ET.

## Western Nugget National - Reno (continued on page 62)

Reno, NV • Judge: Chris Mullinix, Manhattan, KS • 239-head open show



**Grand Champion Polled Bull** — C Black Hawk Down ET Black Hills Herefords, Olympia, WA, Black Hawk Down Syndicate, Bruneau, ID, and Colyer Herefords, Bruneau, ID. He is a 1/14/15 son of WLB Winchester Powerball 27.



**Grand Champion Horned Bull** — C CJC 7172 Miles 5278 ET, exhibited by White Hereford Ranch, Burns, OR, and Colyer Herefords, Bruneau, ID. He is a 2/10/15 son of C Miles McKee 2103 ET.



**Grand Polled Female** — BHR SW Dominette 504, exhibited by Joseph Barry, Gresham, OR. She is a 1/24/15 daughter of STAR Shock Wave 13Y ET.

## MCIVER'S HAPPY ACRES SALE Saturday, March 4, 2017 • at the Ranch, Farwell, Minn.

2 NEW BULLS FROM REMITALL WEST



Lot 3 - **Remitall-W Dream On ET 42D**  
C03023071 • by Remitall-W Start Me Up ET 7B  
2nd high seller in the Remitall West sale.  
BW 2.5 WW 57 YW 90 Milk 24 TM 53 REA .31



Lot 15 - **Remitall-West Moondance ET 40B**  
C02995921 • by Remitall-West Game Day ET 74Y  
BW 3.4 WW 61 YW 95 Milk 27 TM 57 REA .31

SELLING 55 BULLS



by Remitall-W Start Me Up 7B

Mother of  
**HA Lad D678**

Bull Calf.  
P43743967 • 4/28/16  
Act. BW 79 lbs.  
WW 565



Calf by Remitall-West Esposito ET 7Z. Cow by Trust.

**HA Remtone D607**  
Hereford Heifer Calf  
P43713645 • 3/17/16  
Act. BW 86 lbs.  
WW 710 lbs.



BULLS SIRED BY:



**Remitall-W Esposito ET 7Z**

P43361595  
BW 5.6 WW 61 YW 100 Milk 13 M&G 43 REA .41



**HA Amazon A348**  
P688425 • Black Salers

BW 2.8 WW 74 YW 127 Milk 19 Mat WW 56

**McIver's  
Happy  
Acres**

David, Maryln & Scott McIver  
15624 340th Ave., Farwell, MN 56327  
David (320) 232-7277 • Scott (320) 766-0415  
(320) 283-5776 • mcivers@runestone.net  
[www.mcivershappyacres.net](http://www.mcivershappyacres.net)



# Western Nugget National - Reno

(continued from page 61)



**Grand Horned Female** — C 1311 5280 Lady 6084ET, exhibited by David Smith, Boulder, CO. She is a 1/9/16, daughter of CRR 5280



**Reserve Grand Polled Female** — H BL Miss Spice 613 ET, exhibited by David Smith, Boulder, Colo. She is a Feb. 22, 2016 daughter of PERKS 144U Right Track 2040



**Reserve Grand Horned Female** — H Annsley 5612 ET, exhibited by David Smith, Boulder, CO. She is a 9/14/15 daughter of H L1 Domino 3053.



**Horned Reserve Grand Bull** — TCW Heat Seeker 28M 504C, exhibited by Weimer Cattle Company, Susanville, CA, and Gary and Kathy Buchholz, Waxahachie, TX. He is a 1/20/15 son of Golden-Oak 4J Maxium 28M.



**Polled Reserve Grand Bull** — C 1311 5280 Lad 6077 ET, exhibited by Colyer Herefords, Bruneau, Idaho. He is a 1/1/16 son of CRR 5280.

## Oct 16- Nov 5, 2016 Why I live in rural America

by Doug Thorson, Hereford breeder from Quinn, SD

October 16 is a day not soon forgotten if you live in western South Dakota. Ninety degrees in the Northern Plains is not normal for that time of year, add on winds of 40 steady with gusts over that by plenty.

It was a normal start, church in the morning, lunch and then a few odd chores. First thing after getting home from church was move a vehicle. Being the nice Dad I am I let my daughter drive us home in our side by side. Uphill I looked at the sky and saw it, SMOKE. Too close to change spots, my reaction was "that is smoke, hit the throttle!" I told her to get in the house and left like my back pockets were on fire. I could tell it was far enough South that my place was going to be in the clear, but it was also abundantly clear that it was going to take a massive effort to put it out.

Shortly before, 911 had been called. Started right along I-90. Latest reports are they will never know the cause but they do know it was man-made. A passing fire fighter from another area made the call. At that time it was the size of a pickup box but he was without anything of use to put it out. Valiant try but it got over the fence. Philip Volunteer Fire rolled out at 1:15 pm. By then it was gaining a head of steam and was rollin' through a pasture that was only grazed in the winter so fuel was plenty and the wind...well it was 30 miles travel for the firefighters.

To keep the timeline straight I probably saw the smoke about the time the firefighters got to the scene. Everyone who is out here has a pickup mounted firefighting unit/weed sprayer, but nearly all had been drained and winterized. The direction of the fire was going to lead it into a very large field of wheat that had been combined months before, a massive fuel source.

With nowhere near enough manpower but a grim determination the few firefighters that were able to get there quickly enough fought with everything they had to keep it out of the combined field. Alas, their best efforts could not, and then they fought for their lives to outrun the fire in their trucks. One thousand acres burned in 3 minutes. In 10 minutes the fire was 3 miles from

**We stress performance, muscle and moderation at birth with good numbers.**

*We raised 12 of the top 25 animals in the AHA search for ribeye and 5 of the top 25 for Calving Ease.*



*Watch for our spring sale date to be announced soon!*



**Tricky's Herefords**

44132 234th St.  
Winfred, SD 57076

Dick & Betty Wettlaufer  
rwettlaufer@triotel.net

(605) 485-2648  
C: (605) 270-3465



[www.TrickysHerefords.com](http://www.TrickysHerefords.com)

HEREFORD BRED HEIFERS

**50** Registered  
Hereford  
Bred Heifers  
synchronized and  
AI'd to Access on  
May 26th then  
cleaned up with a  
Churchill Sensation  
son.

*All Heifers have  
been ultra-sounded.*

**REDLIN  
HEREFORDS**

Frank Redlin  
605-881-2479  
fbredlin@gmail.com

or contact  
**HANDEL  
MARKETING**  
Art Handel  
605-391-8233



where they desperately fought to keep it manageable.

Dust trails roll out on every gravel and dirt road for 50 miles. A pickup, the man behind the wheel has his heart in his throat and jaw set. Desperately hoping somehow a miracle happens and it gets controlled before he gets there, but if not, I CAN DO SOMETHING!!!!!!!!!!!!!!

What was next was pure chaos. Not once in my life have I thought that this could happen with the equipment we have today. Fences were cut, cattle shoved out of what we thought “in the way” was. Just as soon as we thought we knew what the direction was, the wind hit the back of my neck just as hard as earlier. My only thought was run!!!!!!!!!! Not for me but the families that lived in the new direction.

Helpless is a feeling that most have had. I thought I knew the feeling, could understand it.

Standing on a hill southeast of Cottonwood I realized that I had never felt it before. The fire that had charred a path 10 miles long in 2 hours was now 10 miles wide with the wind howling. At least 6 ranch headquarters directly in its path.

Dust is still rolling, not just behind pickup trucks but behind fire departments arriving from every corner of the western half of the State. Nearly 300 firefighters, almost all volunteers, from 40 different departments spanning 10 counties. Add on what had to be 500 other helpers.

As brutal as Mother Nature can be, change always comes. With the sinking of the sun the winds slowed and the manpower was able to get the upper hand. The terrain was level enough to fight it effectively. Eventually it was unable to consume more and had to be satisfied with burning what it had already started.

The heroics of that day were more than can count. Firetrucks smashing through fences just yards in front of flames to save cattle. A young girl who had never drove before helping get vehicles to safety. Everyone gave something. Some young or old could only pray while some gave their eyebrows. Yet in an incredible miracle of everyone working together and keeping their cool each of the primary residences were saved. Almost more amazing was there were no major human injuries. But 41,360 acres lay charred in the wake. Thousands of bales up in flames along with most winter grass, somewhere over 200 miles of fence, barns and other outbuildings along with what stands right now at 284 head of cattle. All of us on the drive home thought there had to be some way we could have done more! And now, after all is burned, crawl in a hole and wish it had never happened. The possibility of any of us making one iota of difference in the cleanup/get back to whatever the new normal is going to be seemed further away than the moon. There needs

to be a term over shell-shocked to describe what happened in 7 hours of Hell on Earth. That is right, depending on who you believe on when the fire line was contained it burned from 120-135 acres a MINUTE from pickup box size till contained!

To paraphrase the song “through the dust and smoke of this man made hell walked a man with a giant idea that nobody knew well.” Still reeling from this I got call from Bob Stanfiel. He is a competition BBQ cook that I had met on 4 occasions. I get to the house at 12:30 a few days after the fire and he has left a message on my phone. “Don’t know what I can do to help but I can cook.” On that day Bob could have walked the streets of Philip unknown. He had catered an event for me but not 15 people in the town would have known they recognized him. Bob called a few of his competition BBQ buddies to hold a fund raiser for fire relief. Free food donated from out of the area cooked to perfection with a free will offering. Philip, SD is a town of 800 people. A sports team is playing out of town, some have to work, hunting season is upon us so everyone with an guest is gone. They pull in to town with 1000 pounds of BBQ meat and start cooking.

Mother Nature gave us a perfect day. As if the firefighters had not done enough they pulled their trucks out of the shop, scrubbed the floor and set up tables. A couple guys drive close to 100 miles to pick on their guitars and sing.

There is NO WAY a town like this can eat 1000 pounds of meat even counting outsiders with all this going on. Eleven a.m. was the advertised start time. By 11:05 there was a line. At a rate of 300+ people an hour going through, the line at 12:30 it was a full block long. About 2 p.m. that line got to where the wait was only a few minutes.

\$42,000.....that would be no problem anywhere, right? Free will donation?

Six competition BBQ cooks prepared the food for everybody that came. One thousand plus people were served. I tried to catch the guys who were affected and make sure they didn’t pay. One of them replied “others got it worse than I did” while he dropped \$100 in the bucket. An old guy who walks with a cane came. I told him I would get him a sandwich. While I was getting it he handed \$100 to the guy with him and left. Couldn’t hear or walk but wanted to help. A cattle buyer from Missouri showed up at 5 p.m. Sorry, the food is gone. He made a donation anyway.

I am sure that wherever a person goes it would be the same level of care for their fellow man, right? It would be no problem anywhere to get 800 men to stand shoulder to shoulder to protect someone else’s property, right. Should be easier in the city, right? Since the fire there has been many tons of hay donated and days of labor donated to get fence back up to contain the cows



The Cottonwood fire near Wall, SD, from the air on Sunday, Oct. 16, the day it started amid red flag conditions — high winds, high temperatures and low relative humidity. Photo by Ray Bubb, SD Wildland Fire Division.

through the winter.

And then the fund raiser. Bob had never met a single person affected by the fire when he called me. One of the first guys in line had driven 100 miles to come. He wasn’t the farthest away when it was over. And the best thing to happen was the handshakes and conversation going on. “Haven’t seen you in a while” was probably the most used phrase of the day as the community got even closer knit, not just the community of Philip but the community of agriculture over a large area. Friendships were re-enforced and friendships made and the ties that bind gladly accepted another knot.

There is a part of the human condition that only survives by giving. It

does not live on a large paycheck nor by locking your door and watching TV. You cannot keep it going by not knowing your neighbors or by being suspicious of what somebody else wants of you and always making sure you come out on top. No, if you want it to survive you have to feed it. Know your neighbors, care about their well-being and volunteer for something. It is commonly known as compassion and it’s side effect is satisfaction. It seems to flourish in rural America but seems to be endangered in the cities.

I may drive through a city but the only way I will stay there is if you drag my dead body there and dig a deep hole. Maybe you should put a large rock on top if you want to keep me there.



## South Dakota Hereford Association Sale

at Watertown Winter Farm Show  
Watertown Extension Bldg., Watertown, SD

# Tuesday, Feb. 7, 2017

*Selling* **31 BULLS & 2 HEIFERS**

Hereford Show immediately following 8 a.m. Angus Show      **Sale: 1:00 p.m.**  
Or immediately following Angus Sale.      **Live Auctions.TV**

*You're invited...*

Consignors and Guests are invited to a get-together on Monday, Feb. 6 at the Ramkota.  
Social at 6:30 p.m.; Dinner at 7:00 p.m.

*Consignors:*

Eichler Livestock ..... Lots 23, 33 605-228-7433	Scott & Melissa Runck ..... Lots 6, 14 507-822-4728
Fawcett's Elm Creek Ranch .. Lots 26, 27 605-870-0161	Schmidt Herefords ..... Lots 1, 29, 30 507-825-2383
Hanson's Polled Herefords..... Lots 5, 9 605-382-5818	Streit Family Cattle ..... Lot 25 712-240-2108
J & J Hanson Herefords ..... Lots 3, 31 507-877-3631	Stenberg Polled Herefords .... Lots 8, 10 605-695-0931
Klages Herefords ..... Lots 11, 12 320-273-2163	TL Herefords ..... Lots 17, 19 507-223-7867
KW Cattle ..... Lots 4, 22 308-235-2288	TSR Cattle Co. .... Lots 15, 18 605-690-0100
Landon Laible ..... Lot 7	Twisted M Cattle Co. .... Lot 21 605-951-1165
Rainbow Herefords ..... Lot 28 605-661-3421	Valley View Livestock ..... Lot 16 605-793-2182
RCR Polled Herefords ..... Lots 13, 20 605-446-3366	Weeping Fox Ranch ..... Lots 2, 24, 32

**For Catalog or More Information Contact Sale Committee:**  
**Frank Redlin, 605-881-2479**  
**Jeff Klages, 605-880-0521**

*Catalog also online at: [www.SouthDakotaHerefords.org](http://www.SouthDakotaHerefords.org)*



# South Dakota Hereford Association Weekend & Awards



**Seedstock Producer of the Year** — Atkins Herefords got their start in 1971 when Pete, his dad Alvin and mother Marguerite purchased 6 registered Hereford heifers from Ellis and Rancy Stochien of Clear Lake, SD. Pictured are Pete, his wife Laura and sons Paul, Craig and Scott and his wife Sarah.



**Commercial Producer of the Year** — Ken Snyder, Snyder Ranch near Piedmont, SD was recognized for their many years of raising Hereford and Hereford cross cattle. SDHA Board member Nate Frederickson (left) made the presentation.



**Enthusiasts of the Year** — Jill Hotchkiss (second from left), Reva, SD and Frank Redlin, Summit, SD (not pictured). Also pictured are Jeanne Johnson, SDHA co-manager, Jerome Ollerich, outgoing president and Mark Johnson, co-manager.



**Board Member Recognition** — Jerome Ollerich and Cindy Aman were thanked for serving on the SDHA board. Jerome is the retiring president.



**Special Recognition** — Past SDHA manager Phil Eggers, Sioux Falls, was recognized for his years of service to the association. Pictured are Jeanne Johnson, Phil Eggers, Jerome Ollerich and Mark Johnson.



**SDHA Board** — Front row, left: Dick Wettlaufer, secretary/treasurer, Phil Tesch, vice president and Managers Jeanne and Mark Johnson. Back Row, left: Seth Zilverberg, president; Reese Wagner, Ryan Ollerich, Nate Frederickson. Not pictured, Matt Knock.



**Grant Winners** — A record number of grant winners, 14, receiving money to spend on an animal at the SD Excellence sale.



Art Handel offered a few words after being introduced and recognized for being honored with AHA's Hall of Merit award, and thanked for his years of service to South Dakota.



Pete Atkins, AHA board member gave a brief update on association news.



The SD Excellence Sale is held at the Animal Science Arena at South Dakota State University in Brookings.

## Packed House — Well over 200 people attended the South Dakota Hereford banquet.





ALL AD MATERIALS FOR FEBRUARY ISSUE MUST BE IN BY JAN. 5.

# HEREFORD AMERICA

Registered and Commercial readers in every state PLUS 7 foreign countries!

**AD RATES:** Sept. 2016-Apr. 2017. Ad rates do not include photos. U.S. FUNDS ONLY.

Size	Black & White	1 Extra Color <sup>1</sup>	4-Color <sup>2</sup>
2-Page Spread	\$1600	\$1750	\$2050
Full Page	\$950	\$1025	\$1200
3/4 Page	\$750	\$825	\$1000
2/3 Page	\$725	\$775	\$950
Junior Page	\$700	\$750	\$850
1/2 Page (Island)	\$700	\$750	\$850
1/2 Page (vertical, 2 or 3 col.)	\$525	\$575	\$675
1/2 Page (horizontal)	\$500	\$550	\$650
1/3 Page	\$400	\$425	\$525
1/4 Page	\$250	\$300	\$350
1/8 Strip Ad <sup>3</sup>	\$200	\$225	\$300
1/8 Page	\$175	\$200	\$275
1/16 Strip Ad <sup>3</sup>	\$150	\$175	\$225
1/16 Page	\$125	\$150	\$200
Card Ad (7 issues)	\$150 per year		
<b>Photos</b>	<b>\$5 each</b>	<b>\$10 each</b>	

<sup>1</sup> 1 Extra Color = black and white photos plus one extra color of your choice (no metallics or fluorescents) in the ad.

<sup>2</sup> 4-Color = color photos and additional color usage in the ad.

<sup>3</sup> Strip ads = run on either top or bottom of page.

Ads placed and later cancelled are subject to full charges.

### BACK PAGE AUCTION:

\$1,200 starting bid. \$100 increment bids. Winner is highest bidder on deadline day at 5:00 p.m.

### FREQUENCY DISCOUNT:

1/4 page or larger 3 times or more for a 10% discount.

### INSERTS:

Based on size and weight of insert. Poly-bagging also available. Please call for information and pricing.

### FRONT PAGE STICKY NOTES:

Please call for information and pricing.

### PHOTOS:

Unretouched, unsized original high-resolution digital photos. You may email photos. Actual prints (no inkjet prints) are also accepted. 300 dpi or higher if scanning a print. *Note: If we receive photos from other publications and are charged, we will pass the charges on to you.*

### CAMERA READY ADS:

Accepted formats are high-resolution pdf or jpeg with professionally adjusted photos, 300 dpi, 4-color process, fonts embedded. Acceptable native program is InDesign, packaged with all links/fonts. **NO PUBLISHER, MICROSOFT WORD OR POWERPOINT FILES WILL BE ACCEPTED.** If we have to re-do your ad, in order to achieve optimal printing results, it is not considered camera ready, charges will apply, including photos.

**DEADLINES:** Aug. 2016-Mar. 2017.

Issue	Deadline
Sept. 2016 <i>Special Emphasis - Fall Sales/Female Sales</i>	Aug. 5
Oct. 2016 <i>Special Emphasis - Fall Sales/Early Consignment Sales</i>	Sept. 5
Nov./Dec. 2016 <i>Special Emphasis - SD Excellence/Cornhusker Classic/North Star/GoPher/Reno</i>	Oct. 5
Jan. 2017 <i>Special Emphasis - Denver/Sioux Empire/Black Hills Stock Show/Watertown</i>	Dec. 5
Feb. 2017 <i>Special Emphasis - Nebraska Cattlemen's Classic/Denver Results/Bull Sales</i>	Jan. 5
Mar. 2017 <i>Special Emphasis - A.I./Bull Sales</i>	Feb. 5
Apr./May 2017 <i>Special Emphasis - Spring Wrapup/Private Treaty Sales/A.I.</i>	Mar. 5

### EARLY BIRD DISCOUNT:

Have **ALL** of your ad materials to us prior to the ad deadline and receive a 10% discount.

### LATE ADS:

**Add 10% to total.** Strict cut-off will be enforced.

### AD SIZES:

Full Page (4 col.)	9.5" x 12.75"
3/4 Page (3 col.)	7.09" x 12.75"
2/3 Page (4 col.)	9.5" x 8.3"
2/3 Page (3 col.)	7.09" x 11.22"
Junior Page (3 col.)	7.09" x 10"
1/2 Page (Island)	7.09" x 8.5"
1/2 Page (vertical 2 col.)	4.67" x 12.75"
1/2 Page (vertical 3 col.)	7.09" x 8.5"
1/2 Page (horizontal 4 col.)	9.5" x 6.25"
1/3 Page (4 col.)	9.5" x 4"
1/3 Page (3 col.)	7.09" x 5.5"
1/3 Page (2 col.)	4.67" x 8.375"
1/4 Page (4 col.)	9.5" x 3"
1/4 Page (3 col.)	7.09" x 4.125"
1/4 Page (2 col.)	4.67" x 6.25"
1/4 Page (1 col.)	2.25" x 12.75"
1/8 Strip Ad (4 col.)	9.5" x 1.5"
1/8 Page (3 col.)	7.09" x 2"
1/8 Page (2 col.)	4.67" x 3"
1/8 Page (1 col.)	2.25" x 6"
1/16 Strip Ad (4 col.)	9.5" x .75"
1/16 Page (3 col.)	7.09" x 1"
1/16 Page (2 col.)	4.67" x 1.5"
1/16 Page (1 col.)	2.25" x 3"
Card Ad	2.25" x 1.67"

Finished Size: 10.44" x 13.75". NO BLEED AVAILABLE.

Email ad materials to: [jbh@herefordamerica.com](mailto:jbh@herefordamerica.com)

Largest Privately Owned Hereford Newspaper in North America

# HEREFORD AMERICA

Jill and Marc Hotchkiss • Byron Bayers • Taylor Vroman

605/866-4495

13823 Beaver Creek Place, Reva, SD 57651

Visit us at: [www.herefordamerica.com](http://www.herefordamerica.com)



We are pleased to announce the addition of our new partner **Phil Eggers**. He will also serve as the company's CFO. Welcome aboard, Phil!



THE BEST IN LIVESTOCK VIDEOS & VIDEO SALES

# The Livestock Link™

605/490-1513  
605/210-1956

Link

*Using the biggest high-definition TV screens in the business.*

## Livestock Videoing, Video Sales, Sale Clerking Services & More!



## Cattle - any breed, Horses & Real Estate

### VIDEO SALES

- Using the biggest high-definition TV screens in the business.
- Full service.

### CLERKING

- Full clerking services with detailed reports.

**More to come in 2017!**



**Inquire about the total package ... videoing, video sale and clerking.**

The Livestock Link™  
THE BEST IN LIVESTOCK VIDEOS & VIDEO SALES

13823 Beaver Creek Place, Reva, SD 57651  
[www.thelivestocklink.com](http://www.thelivestocklink.com)

Contact us if you have questions.

Marc Hotchkiss - 605/490-1513 • 605/210-1956  
[marc.hotchkiss@gmail.com](mailto:marc.hotchkiss@gmail.com)

Phil Eggers - 605/351-5438  
[phil@TheLivestockLink.com](mailto:phil@TheLivestockLink.com)



## AUCTIONEERS

### BALOG Auction Services, Inc.

Box 786  
Lethbridge, Alberta T1J 3Z6  
Canada  
(403) 320-1980  
1-877-320-1988  
Fax: (403) 320-2660  
www.balogauction.com



### DALE STITH Auctioneer

5239 Old Sardis Pike  
Mays Lick, KY 41055  
  
cell 918-760-1550  
dalestith@yahoo.com

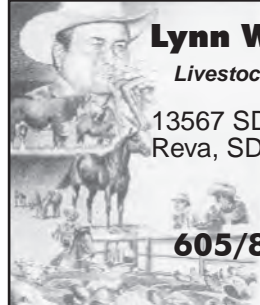

### Lynn Weishaar Livestock Auctioneer

13567 SD Highway 79  
Reva, SD 57651

**605/866-4670**

### Seth Weishaar

Livestock Auctioneer

Bringing purebred & commercial cattlemen together.

♦ Purebred

♦ Commercial

11639 Snoma Rd.  
Belle Fourche, SD  
57717  
(605) 210-1124  
(605) 892-2640



## ARKANSAS

### Moon Herefords

www.moonherefords.com

Canadian and Carpenter-Williams Genetics

A total Performance Program  
producing practical/efficient  
Horned Herefords for a practical world.

Harrison, Arkansas  
pamoon@windstream.net  
870-743-5003 (O)  
870-715-7244 (C)



## AUCTION BARN

### LEMMON LIVESTOCK, INC.

Box 477

Lemmon, South Dakota 57638

Phone 605-374-3877  
or 1-800-822-8853

Paul Huffman, General Manager • 605-645-2493  
Chad Hetzel, Assistant Manager • 701-376-3748

• Sales Every Wednesday •

We feature  
Hereford & Hereford-X Cattle in Special Sales  
www.lemmonlivestock.com

## CALIFORNIA

### Line 1 PEDRETTI DOMINOS

1975 E. Roosevelt Rd.  
El Nido, CA 95317

Gino & Mona Pedretti (209) 756-1609  
Mark St. Pierre (209) 233-1406  
Gino Pedretti Jr. (209) 756-2088

### Schohr Herefords

P.O. Box 391 • Gridley, CA 95948

Carl & Susan: 530-846-4354

Steven & Joseph: 530-864-2855

E-mail: ricencows@schohr.com



Selling bulls and heifers  
by private treaty.  
Contact us for semen.

## CANADA

### BAR PIPE Hereford Ranch

Generation after generation, same trusted brand.

Jay Cross: (403) 978-2767  
Doug Finseth, Mgr.: (403) 938-7726

Okotoks, AB

www.barpipes.com



Brad & Veronica  
Doenz  
(403) 642-3894

E-mail: doenzb@gmail.com  
www.doenzranches.net

PO Box 362, Warner, AB T0K 2L0  
3.2 km E of Warner on #504 & 3.2 km N on Rg Rd #170

Sale: Nov. 17, 2016 @ 1 p.m. at the Ranch

### Hills Galore

Stock Farms

ABBEY, SASKATCHEWAN

Alvin and Mary-Kate  
Pawlitza  
Julia, Alex  
and Georgia

Tel | 306/689-2597  
Email | mk@hillsgalore.com  
Web | www.hillsgalore.com  
Mailing Address | Box 179, Hazlet, SK S0N 1E0

### Lilybrook Herefords, Inc.

Practical, Efficient Cattle Are Our Livelihood!

Andy Schuepbach  
Box 2044  
Claresholm, AB, Canada  
T0L 0T0



Phone: 403/625-4693 • Cell: 403/625-6316  
Fax: 403/625-1500

andy@lilybrookherefords.com  
www.lilybrookherefords.com



T-Bar-C  
Cattle Co. Ltd.  
Your Program  
Our Passion!

43342 Millar Ave  
Saskatoon, SK S7K 7G9  
Ph: 306-933-4200  
Fax: 306-934-0744  
info@tbarc.com  
www.buyagro.com

CHRIS POLEY: 306-220-5006  
TED SERHIENKO: 306-221-2711  
SHANE MICHELSON: 403-363-9973  
BEN WRIGHT: 519-374-3335

## ULRICH

### HEREFORD RANCH INC.

"Performance Tested Herefords"

Hans Ulrich  
(403) 625-2237

Peter Ulrich  
Cell (403) 625-1036

Email: peter@ulrichherefords.com  
Website: www.ulrichherefords.com  
Box 843, Claresholm, AB T0L 0T0  
From Claresholm, 8 mi. (12.8 km) E, 4 mi. (6.4 km) N, 1/4 mi. E.

November 18, 2016  
Medicine Hat, Alberta  
Sale Time 1:00 pm sharp

Box 15  
Eastend, Sask. S0N 0T0

Byron & Carolyn Templeton  
306-295-3357 • Byron's Cell: 403-308-9971  
Travis and Jocelyn Wasko  
306-295-4000 • Travis' Cell: 306-295-7246  
www.xtcranches.com

## COLORADO

### Ernst Herefords

Marshall Ernst Family  
Windsor, CO 80550  
970-381-6316  
www.ernstherefords.com

Bull Sale • March 29, 2017 • 1 p.m.  
at Shamrock Livestock • O'Neill, NE

Practical  
Proven  
Real World  
Cattle

High Altitude  
PAP Tested  
Since 1980 at 8,000 ft. +

MIKE FUCHS  
HEREFORDS  
3673 Co. Rd. 14  
Del Norte, CO 81132  
Mike 719/657-2519

• Annual Sale Dec. 3, 2016 •  
mikefuchsherefords@gmail.com

E-mail: jbh@herefordamerica.com  
or phone 605/866-4495

38th  
ANNUAL SALE  
Tuesday,  
Oct. 17, 2017  
800-351-5362

970-878-5362 • 970-270-4445 cell  
Mary Strang & Family  
2969 County Road 8 • Meeker, CO 81641  
strangherefords@gmail.com  
www.strangherefords.com

## IDAHO

Shaw Cattle Co.  
22993 Howe Rd.  
Caldwell, ID 83607  
www.shawcattle.com

Greg: (208) 459-3029  
Sam: (208) 880-9044  
Tucker: (208) 899-0455  
Ron Shurtz: (208) 431-3311

THE BULL BUSINESS BRAND<sup>SM</sup>  
ANGUS HEREFORD RED ANGUS

Neal Ward  
673 N. 825 W. • Blackfoot, ID 83221  
(208) 684-5252

.....

HERD SIRES:  
Remital Online 122L • TDP Eldorado  
WSF Home Schooled • Mr. Hereford

Johnson  
Herefords

Since 1918  
Registered Horned & Polled Herefords  
Jack & Lynne Johnson  
2165 240th St.  
Milford, IA 51351  
Jack: 712-260-3650 • Lynn: 712-330-7470

## IOWA

Good Doin' Genetics

## WIESE & SONS

Bulls, Females, Semen  
Now in our 100th year of producing top Herefords

P.O. Box 305  
Manning, IA 51455  
712-653-3678  
www.wieseandsons.com



# Hereford America



Hurry!  
Don't be late!

Early Bird Deadline is the 1st.  
Discount applies!  
Regular Deadline is the 5th

Call 605/866-4495 or e-mail  
jbh@herefordamerica.com

## ILLINOIS



**Baker Farms**  
1278 E. 20th Rd. • Streator, IL 61364  
Fred • Debby  
Sarah • Susan • John  
Phone: (815) 672-3491 • Mobile: (815) 257-3491  
Fax: (815) 672-1984

QUALITY & PERFORMANCE SINCE 1919



**Milligan Herefords**  
481 Church Rd  
Kings, IL 61068

JAMES (815) 562-4946 (815) 761-1523	ROBERT (815) 562-6391	MALCOLM (815) 562-5879
---	--------------------------	---------------------------

*Superior Hereford Genetics*

**LOEHR HEREFORD FARM**  
P.T. "Pete" Loehr  
113 W. Northgate Rd  
Peoria, Ill. 61614  
309/692-6026 or 1-800-937-BEEF

*- The Best of the Best -*  
Line One, Canadian & Pure Gold

**STEPHENS HEREFORD FARM**  
STEPHENS TRAILER SALES  
*Eby aluminum livestock*

P.O. Box 168 • Taylorville, IL 62568  
Mark Stephens  
217-825-7913 Cell  
mark\_stephens46@yahoo.com  
Danny Stephens, Trailers • 217-824-2815

## LIVESTOCK EQUIPMENT



PORTABLE & STATIONARY LIVESTOCK EQUIPMENT

**FAWCETT ENTERPRISES, INC.**  
36111 211th Street ~ Miller, SD 57362-6814

For More Information Contact:  
**RANDY FAWCETT**  
Phone 605/853-3930 • Cell 605/461-9346 • Fax 605/853-3310

**CUSTOM DESIGNS AVAILABLE**

.....  
**www.herefordamerica.com**  
.....

## Hereford America

North America's Largest Privately Owned  
Hereford Newspaper.

Call 605/866-4495 for more information.  
or E-mail: jbh@herefordamerica.com

.....  
**www.herefordamerica.com**  
.....

## KANSAS



**Alexander Farms**  
**Polled Herefords**

LINEBRED KING DOMINOS

John Alexander Family  
2756 S. Donmyer Road  
Gypsum, KS 67448-9414  
Home: (785) 536-4931  
alex farms@eaglecom.net  
facebook.com/alex farmsbeef

— Breeding Stock, Semen & Flushes For Sale —



and  
**BERAN BROS.**  
**ANGUS**

**HEREFORDS** 1350 NE 100 Ave.  
Claflin, KS 67525

Craig Beran, Jr. Gerald Beran, Jr.  
620/587-3709 620/587-3407  
620/786-9703 (cell) 620/786-9569 (cell)

Sale March 20, 2017  
\*CATTLE FOR SALE AT THE RANCH\*

## BTS HEREFORDS

**Bruce & Tracy Schlickau**  
14601 South McNew Road  
Hutchinson, KS 67501  
Phone: 620-459-6576



Location: 5 miles south of Hwy 96 & 14 jct.  
1 mile east, then 3/4 mile south

**Quality Herefords by private treaty sales**



Registered  
Herefords  
SINCE 1965

**DAVIS HEREFORDS**  
Dean & Danny

(785) 256-4643 • (785) 256-4010

29111 Keene Eskridge Rd.  
Maple Hill, KS 66507  
13 miles west of Topeka on I-70.  
3 miles south on Exit 342.

## Deewall Family

Mike Herefords

1074 Hwy. 1  
620-635-6511  
Mike & Jane  
Deewall



Coldwater, KS 67029  
620-635-5978 (cell)

**www.deewallherefords.com**

## 4V RANCH DOUTHIT HEREFORDS

**4V Ranch** 600 S Lorraine St  
St. Francis, KS 67756



**MARGO DOUTHIT**  
(785) 332-2323  
Cell 332-4240  
4vranch1@gmail.com  
4vranchdouthitherefords.com

**Bulls & Heifers For Sale**

## Douthit Herefords

Walter, Megan & Chuck

**Douthit-Downey Land & Cattle, LLC**  
Megan's cell (785) 332-8575  
Chuck's cell (785) 332-4034

1805 RS 115  
St. Francis, KS 67756  
www.douthitherefords.com  
megan@douthitherefords.com

## FLORY POLLED HEREFORDS

Mike Flory & Family  
618 E. 800 Rd.  
Lawrence, KS 66047  
785/865-3444 • 785/979-3984  
mike.flory@sbcglobal.net  
JB Trojan & Polled LI

Performance tested since 1979.  
Functional cattle with multi-trait performance.



FOR ALL YOUR NEEDS IN HEREFORD CATTLE  
IN KANSAS AND SURROUNDING STATES

**THE KANSAS HEREFORD ASSOCIATION**  
Tom Granzow, Secretary-Manager  
765 South 3000 Road  
Herington, Kansas 67449  
785-466-2247 785-466-2226 (FAX)  
kansashereford@tctelco.net  
www.kansashereford.org

## Gustafson Herefords

Gus, Deb and Shelbi Gustafson

7477 Davis Creek Road  
Junction City, KS 66441  
785-238-7306

I-70 exit 303... 7 miles South

**Visitors Always Welcome**

## Granzow Herefords

Tom, Mary & Tobyn Granzow  
765 South 3000 Road  
Herington, KS 67449  
785/466-2247 or 785/466-6438  
www.granzowherefords.com



MEMBER OF THE PTP ALLIANCE

## FRANK HUG & SONS

Bulls & Females  
For Sale Private Treaty

H 2556 W. 125th Street H  
Scranton, KS 66537

Bob Hug 785/230-0434 Ed Hug 785/230-7597  
fhug-sons@excite.com

## JENSEN BROS.

**Jensen Livestock Agency**  
Kevin & Sheila Jensen  
P.O. Box 197 • Courtland, KS 66939  
785-374-4372  
Kevin: 785-243-6397  
jensenks@courtland.net  
www.jensenbros.net

Internet Heifer Sale: Oct. 13, 2016  
Annual Bull Sale: March 2, 2017

**See us for your next herd sire!**

## MALONE Hereford Farm

1371 Road F  
Emporia, KS 66801

Phone: 620-342-7538  
Alton's Cell: 620-794-2358  
ammalone@lcwb.coop

Alton, Marie, Brian, Dustin and Michelle Malone



1237 N. 13th Rd  
Lucas, KS 67648

Gene: 785/658-5612  
heartlandhay@wilsoncom.us  
Darris: 785/658-5208  
Clint: 785/658-7028  
www.meitlercattle.com

## MILL CREEK RANCH

20635 Hessdale Rd  
Alma, KS 66401  
David Breiner (785) 449-2841  
David cell (785) 456-4790  
Chad Breiner (785) 564-2091  
Ryan Breiner (785) 207-3070

www.millcreek ranch.com  
millcreek ranch@embarqmail.com

Production Sale Last Tuesday in February  
MANHATTAN, KS

"Best of Both Worlds Sale" • 4th Mon. in March  
12 noon at the ranch • Dwight, KS



Also selling  
70 F-1 Black  
Baldy heifers  
with calves,  
75 Fall bred  
heifers  
20 Quarter  
Horses

70 Hereford  
Bulls  
60 Angus  
Bulls

Jan: 785-482-3383 • Arden: 785-466-1422  
Box 8, Dwight, KS 66849  
E-mail: jakoleenbros@tctelco.net  
www.oleenbrothers.com



**Sandhill Farms**

**Registered Polled Herefords**  
Kevin, Vera & Tyler Schultz  
2408 280th Ave., Haviland, KS 67059  
Phone: (620) 995-4072 • Cell: (620) 546-4570  
Tyler Cell: (620) 546-1574  
e-mail: kevin@sandhillfarms.com  
website: www.sandhillfarms.com  
Sale March 31, 2017

## Schlickau Herefords

Since 1913

**Cattle for Sale Private Treaty**

Lois  
H: 620/465-7749  
14506 S. Victory Rd.  
Haven, KS 67543  
schlickauhfd@embarqmail.com

James and Charlene  
H: 620/465-2691  
Cell: 316/734-3700  
james.schlickau@renogov.org

## SMITH CATTLE



Reg./Com. Polled Herefords  
Redfield, Kansas

Farm: 620/756-4138 • Cell: 620/365-1737



# MINNESOTA

**BELL'S RAWHIDE RANCH**  
Horned & Polled Herefords  
F1 Baldy Heifers  
**Quality Cattle & Horses**  
6006 76th St. SW  
Motley, MN 56466  
Roy & Tammy Bell  
(218) 397-2579  
cell (218) 296-1960  
2.5 miles East of Leader

**CARLSON FARMS**  
CF  
1470 10th St. N.E.  
Murdock, MN 56271  
rbmrc1@gmail.com  
Ross, Beth, Mallory, Regan 320-366-3726  
Rob, Jean, Brett, Bailey, Brook 320-366-3970

**Dakitch Hereford Farms**  
David, Lorie, Michael & Mason Kitchell  
Matthew & Darci Kitchell  
3471 State Highway 200  
Ada, MN 56510-9260  
**Quality, Performance Cattle For Sale**  
www.dakitchfarms.com 701-799-7690  
dakitch@arvig.net Visitors Always Welcome

**Delaney Herefords**  
Jerry & Shelly Delaney  
2071 Co. Rd. 101  
Lake Benton, MN 56149  
Home: 507/368-9284 • Cell: 507/820-0661  
jdh@delaneyherefords.com  
www.delaneyherefords.com  
**Cattle for sale at all times.**

**DOSE FAMILY HEREFORDS**  
Building a family tradition on maternal cow power  
Allan & Joleen Dose Family  
Arlington, MN 55307 C: 320-583-8002  
allandose@frontiernet.net  
www.dosefamilyherefords.com

**JIM, JERI, JODY, JAIME HANSON HEREFORDS**  
37590 110th St  
Comfrey, MN 56019  
507.877.3631  
jerihanson@hotmail.com  
Jim's Cell 507.829.6756 • Jeri's Cell 507.828.2211  
Jody's Cell 507.276.8577 • Jaime's Cell 507.276.8237

**JMF Herefords and Sim-Angus**  
ANNUAL BULL SALE,  
FIRST SATURDAY IN FEBRUARY  
Jared, Makayla, Jaelyn, Tayton and Ty Flower  
Holloway, MN  
Jared: 320-413-0483 www.jmfherefords.com  
Makayla: 605-690-6050 jmflower.11@hotmail.com

Early Bird ad deadline 1st of month! (10% discount)  
**Hereford America**  
605/866-4495  
www.herefordamerica.com  
jhb@herefordamerica.com

**Jones Farms**  
Dave & Susan Jones  
31490 E. State Hwy. 112  
LeSueur, MN 56058  
(507) 665-3962  
(507) 317-5996 cell  
**Breeding Stock For Sale**  
Bulls, Heifers, Club Calves,  
F1 Baldy Heifers

**KLAGES HEREFORDS**  
Quality seedstock for sale  
Jeff & Mary Klages  
64090 410th St  
Ortonville, MN 56278  
ph/fax (320) 273-2163  
jmkklages@fedtelnet.net

**Kroening Black Herefords**  
DNA Profiled - Performance  
Registered Black Herefords  
Richard and Julie: 218-435-1223  
Mike & Bridget: 218-230-1173  
Fosston, MN  
juliek@gvtel.com

**Krogstad Polled Herefords**  
Les Krogstad 3348 430th St. Fertile, MN 56540 (218) 945-6213 (218) 289-5685 (cell)  
Darin Krogstad 16765 Welch Shortcut Welch, MN 55089 (651) 485-0159  
les@krogstadpolledherefords.com  
www.krogstadpolledherefords.com

**Lawrence Herefords**  
Since 1957  
2477 N.W. Main St. • Coon Rapids, MN 55448  
Cattle at Princeton, MN  
**Bulls & Females For Sale**  
Doug & JoAnn (763) 755-4930  
Bryan & Marytina (763) 389-0625  
Bradley & Brigitte (612) 720-1311  
E-mail: joannlawrence8@msn.com

**Lind Polled Herefords**  
Since 1958  
• Dan • Erika • Susie • Judy •  
Contact: Dan Lind  
200 E. Grove St.  
Rushford, MN 55971  
(507) 864-2298  
cell: (507) 458-2080  
e-mail: Lind2@acegroup.cc  
Visitors Always Welcome

**The Livestock Link** For All Your Livestock Video Needs  
Call Marc Hotchkiss  
605/490-1513

**Lost Meadows Farm**  
Registered Polled Herefords  
Shawn & Dawn 36860 Rethwisch Lane Frazee, MN 56544 218.334.4045  
Dave & Rhonda Eckert 18513 405th Ave Frazee, MN 56544 218.334.5732

**Polled Herefords • Sales**  
**McIver's Happy Acres**  
David, Maryln, Scott and Tom McIver  
15624 340th Ave. Phone: 320-283-5776  
Farwell, MN 56327 Fax: 320-283-6044  
mcivers@runestone.net  
www.mcivershappyacres.net

**Nelson Polled Herefords**  
Phil • 507-629-3375 1616 Co. Rd. 11 Tracy, MN 56175  
Will • 507-626-0239  
E-mail: wnelson@westtechwb.com  
Herd Bulls  
NPH Active in EF Beef P230 Frank B497  
T.P.R. EFBeef U248 Fellis A246  
GENESEEK NPH Tender 10 Domino 428  
NPH Tender 6 Domino 407  
Proud to be a Hereford Breeder

**Minnesota Hereford Breeders**  
Secretary/Treasurer  
Kory and Michele Kruse  
2075 51st St.  
Ellsworth, MN 56129  
507-920-5474  
kmkruse96@gmail.com  
minnesotaherefordbreeders.com

**"Quality" not "Quantity" Hereford Cattle**  
**Schmidt Herefords**  
Pipestone, MN 56164  
John A. Schmidt 787 70th Ave. (507) 825-2383 cell: (507) 215-1037  
John E. Schmidt 905 7th St SW (507) 825-2786 cell: (507) 215-1174

ADS due by the 5th of the month!  
**Hereford America**  
605/866-4495  
www.herefordamerica.com  
jhb@herefordamerica.com

**SPRINGWATER SPH Polled Herefords**  
Chad, Lacey, Easton & Michoan Williamson Pipestone, MN 507/825-5766 507/215-0817 springwater@svtv.com  
Troy Williamson Garretson, SD 507/597-6221 605/254-7875 twilliamson@alliance.com.net

**SCHAFFER HEREFORDS**  
**Lester & John Schaffer**  
FOR SALE:  
Bulls  
Females  
Semen  
64664 170th St. Buffalo Lake, MN 55314 (320) 833-2050  
(320) 582-1458 John cell  
(320) 582-0489 Les

Minnesota Card Ad Space for sale.  
Only \$150 per year  
contact Jill at  
jhb@herefordamerica.com

**Inquire about the total package ... videoing, video sale and clerking.**

**The Livestock Link**  
THE BEST IN LIVESTOCK VIDEO PRESENTATION

Contact us if you have questions.

Marc Hotchkiss - 605/490-1513 cell • 605/210-1956 cell

marc.hotchkiss@gmail.com

13823 Beaver Creek Place, Reva, SD 57651

www.thelivestocklink.com



## MONTANA



Byron Bayers  
248 Bayers Lane  
Twin Bridges, MT 59754  
(406) 684-5465  
bayers@3rivers.net



**Private Treaty Sales**  
www.beeryherefords.com  
*Eastern Montana's finest Herefords*  
~ Horned & Polled ~ Matt & Krista  
Joanne 406/773-5721  
406/773-5710 cell 406/979-5720  
Also selling Red Angus bulls & females

ADS FOR  
the FEBRUARY issue  
of  
Hereford America  
**must be in by  
JANUARY 5.**

## DALLAS POLLED HEREFORDS

Don Dallas  
Box 532  
Canyon Creek MT 59633  
406/368-2244 Ranch  
406/443-5110 Office  
*"Mountain Raised Performance Cattle"*

## DUTTON HEREFORDS



190 Sunnyside Ln.  
Gold Creek, MT 59733  
Dean (406) 288-3330  
Cell (406) 240-8014

*Registered bulls and commercial  
bred heifers for sale.*

## EGGEN'S J BAR E RANCH

Since 1898  
Arvid & Linda (406) 895-2657  
(406) 765-7068 cell (406) 765-8219  
Jay-De (406) 671-7149  
Lorrie  
Box 292 • Plentywood, MT 59254



Mark, Della, Lacey & Jane'a Ehlke  
PO Box 178 • Townsend, MT 59644  
Mark: 406/439-4311 • Della: 406/439-4300  
www.ehlkeherefords.com

## FEDDES Herefords

www.feddes.com  
TFeddes@msn.com  
Dan (406) 284-6810 • cell 570-1602  
Tim (406) 284-6990 • cell 570-4771  
Marvin  
2009 Churchill Road  
Manhattan, MT 59741-8122

## Hereford America

*North America's Largest Privately  
Owned Hereford newspaper*

Hereford news from around the  
region. The publication that is read  
from cover to cover.

www.HerefordAmerica.com  
jbh@herefordamerica.com

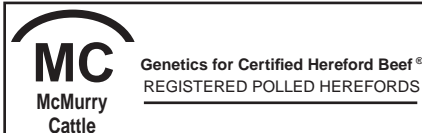

Fred, Doreen and Rebecca McMurtry  
2027 Iris Lane Billings, MT 59102 (406) 254-1247  
Ranch 20 miles east of Billings on Squaw Creek Road (406) 697-4040 (cell) www.mcmurtrycattle.com  
(406) 254-1247 (fax) mcmurtrycattle@gmail.com



4551 State Rt. 514  
Glenmont, OH 44628  
Conard & Nancy Stitzlein (330) 378-3421  
Matt Stitzlein (330) 378-3487



**MOHICAN WEST**  
3100 Sportsman Park Road  
Laurel, MT 59044  
Phone/Fax (406) 633-2600  
Terry Powlesland (406) 633-2810



**REAL WORLD - HONEST - GUARANTEED BULLS**  
Ace & Tara Diemert 230 3700 Rd South Lothair, MT 59461  
406/432-3412  
nrgthereford@northerntel.net  
BREEDING HEREFORD CATTLE SINCE 1945

## Steer In Trailer Sales



New & Used  
Stock & Horse Trailers  
Flatbeds - Mats -  
Cargo Trailers

Located at I-90 and Hwy. 287

29 Bronco Drive (406) 285-4300  
Three Forks, MT 59752 Fax: (406) 285-4146  
www.steerin.com 1-877-335-5372

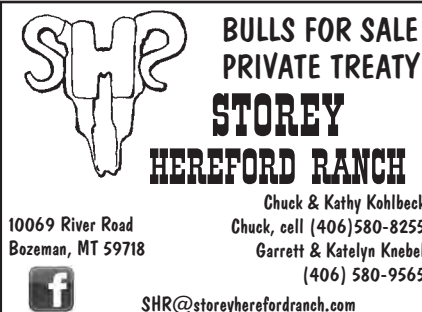

10069 River Road Bozeman, MT 59718  
Chuck & Kathy Kohlbeck  
Chuck, cell (406) 580-8255  
Garrett & Katelyn Knebel  
(406) 580-9565  
SHR@storeyherefordranch.com



P.O. Box 330055 Gold Creek, MT 59733  
BULLS & HEIFERS FOR SALE  
Richard & Shirley (406) 560-8122  
Bruce (406) 544-1536  
e-mail: bruce@thomasherefords.com  
www.thomasherefords.com



Don & Dolly Weaver  
28108 Warrick Rd.  
Big Sandy, MT 59520  
(406) 386-2244  
e-mail: dwhrfrd@gmail.com  
www.weaverherefords.com  
Heifers for sale private treaty in the fall.  
Annual bull sale the first Monday in March.

## NEBRASKA

(continued on next page)

## BLUEBERRY HILL FARMS

Doug Bolte, Manager

Office Phone 402/371-0931  
Home Phone 402/379-1432  
Cell Phone 402/640-4048  
Fax 402/644-8010  
email: dbolte@telebleep.com

1103 So. Grandview Drive  
Norfolk, NE 68701

## ESTERMANN HEREFORDS

— Continuous Herd Since 1899 —  
32 years of Canadian breeding

Joe, Marlene & Dan Estermann  
35219 S. Somerset Rd.  
Wellfleet, NE 69170  
Phone: 308-963-4473  
E-mail: jestermann@nebnet.net

## Quality Cattle That Work

# FISHER

Lowell & Carol 48979 Nordic Road  
(402) 589-1347 Spencer, NE 68777

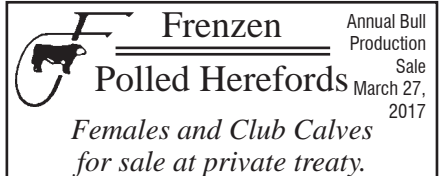

Annual Bull Production Sale March 27, 2017  
Females and Club Calves  
for sale at private treaty.  
**Galen, Gwen and Eric Frenzen**  
50802 N. Edgewood Rd. • Fullerton, NE 68638  
Galen's Cell: (308) 550-0237 • Eric's Cell: (308) 550-0238  
www.frenzencattle.com

## GIBSON HEREFORDS

Line 1 Breeding

LARRY AND KAREN GIBSON  
35570 W. Gibson Rd.  
Wallace, NE 69169  
308-387-4580 ~ 308-530-6435  
kgibson@nebnet.net



**Show Heifers & Steers**  
Randy Helms 73031 Rd 419 Holbrook, NE 68948 308-493-5312  
Cody Helms 303-842-9071

## HENKEL POLLED HEREFORDS

Pure Station  
Polled L1 Dominos  
GENE 402/729-5866  
ERIC 402/239-9838  
56095 - 715 Rd. • Fairbury, NE 68352  
henkelhereford@hotmail.com

## HUWALDTS HEREFORDS

86423 558 Ave • Randolph, NE 68771  
Ed & Marsha Home: 402/337-0784 Cell: 402/360-4387  
Angie Cell: 402/360-4796  
Keith & Virginia 402/337-0307  
Email: huwed@live.com  
Website: www.edhuwaldt.com  
Polled Hereford Bulls & Females For Sale at Private Treaty.  
Visitors Always Welcome!

## JB RANCH

Polled Herefords  
Milk, Muscle Performance & Weight

Bulls and Females  
Bulls Always For Sale, Females that Visitors Always Welcome! that Perform Prolific + Disposition Produce  
Jack & Bev Beeson 402/375-3404  
Wayne, NE 68787 cell: 402/375-9027

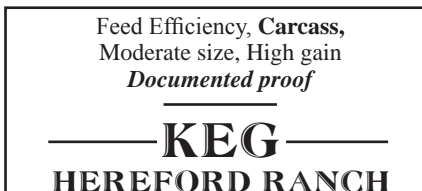

Feed Efficiency, Carcass,  
Moderate size, High gain  
Documented proof  
Ken & Marilyn Stephens  
39753 906th Rd., Valentine, NE 69201  
402-376-1267

## LARSEN'S POLLED HEREFORDS

CATTLE FOR BOTH PUREBRED  
AND COMMERCIAL PRODUCERS  
Larry Larsen 2497 Hwy 51 Decatur, NE 68020 402-349-5589  
Selling at Shamrock Livestock in O'Neill April 14, 2016.

## LINTON POLLED HEREFORDS

Art & Jean Linton  
77414 Hwy 183  
Miller, NE 68858  
Home: (308) 457-1127  
Cell: (308) 293-5816  
ajlinton@frontiernet.net  
www.lintonpolledherefords.com



(continued from previous page)

## NEBRASKA

### MELCHER HEREFORDS, INC.

#### For Sale

Hereford Bulls • January 28, 2017  
Dehorned commercial heifers for sale now  
175 Hereford heifers bred Angus  
(Carter Wind Star 218)  
90 red baldy heifers bred Red Angus (Conquest)

Don: 402-336-7194 • Kevin: 402-340-6189  
86288 Voyager Rd., Page, NE 68766



### MONAHAN CATTLE COMPANY

Brand of Quality  
Herefords

P.O. Box 306 • Hyannis, NE 69305

James (308) 458-8019  
Bryan (308) 458-8021  
Bob (308) 458-8024



Melissa Buehler, Executive Director  
1519 F Street, Fairbury, NE 68352 • (402) 239-9712  
www.nebraskaherefords.com



### Ridder Hereford Ranch

John & Mary Ridder  
Callaway, Nebraska

308/836-4430  
mailbag@RidderRanch.com  
www.ridderranch.com

• Sale first Thursday in February •



### SCHUTTE & SONS

1417 Road 2100  
Guide Rock, NE 68942-8099  
Ron Schutte  
402-756-3462 • 402-746-4378 cell  
rnschutte@gtmc.net  
www.gtmc.net/schutte

### Schroer Herefords

Lavern Schroer Family  
2924 Road P ~ Nelson, NE 68961  
402-756-7834  
cell ~ 402-879-8056

Line One Herefords.  
Bulls and females for sale by private treaty.  
Cattle bred up, not fed up!



Thanks for  
attending the  
Nebraska  
Hereford  
Annual  
Meeting.

**STEWART HERFORD RANCH**  
Jay and Kaye Stewart  
45717 875th Rd  
Newport, NE 68759  
Phone: (402) 244-5457  
Cell: (402) 760-0961

### TEGTMEIER POLLED HEREFORDS

57th Annual Sale March 13, 2017  
71556 609th Ave.  
Burchard, NE 68323  
Russ: (402) 865-5805  
www.tegtmeierpolledherefords.com



Scott & Judy McGee 1900 G Street  
Blake McGee Fairbury, NE 68352  
Melissa & Brandon Buehler Scott's Cell: 402-300-2659  
Darci & Mick Pesek www.valleycreekranch.net

### VAN NEWKIRK HEREFORDS

Quality Herefords Since 1892

Sale: January 16, 2017

☆ Joe Van Newkirk  
Oshkosh, NE 69154  
Phone: 308/778-6049

www.vannewkirkherefords.com

### Vin~Mar Cattle Company

Owners: Vince, Mary, Ryan & Bryson Bickel ~ Jerry & Suzy Bottorff

Contact Vince at 308-282-0416 or Cell: 308-360-0336

2821 630th Rd www.vinmarcattle.net  
Gordon, NE 69343 Email: vmbickel@gpcom.net

Registered Black Angus & Hereford  
Visitors Welcome Anytime!



### Buckeye Hereford Association

Lisa Finnegan Keets, secretary  
440-320-6193  
ohioherefordlady@yahoo.com

Sale • March 2017 • Columbus, OH  
www.BuckeyeHerefords.com

## Videoing, video sales and sale clerking.



THE BEST IN LIVESTOCK VIDEO PRESENTATION

Contact us if you have questions.

Marc Hotchkiss  
605/490-1513 cell • 605/210-1956 cell  
marc.hotchkiss@gmail.com  
13823 Beaver Creek Place, Reva, SD 57651  
www.thelivestocklink.com

## OREGON

**Allison  
HAY & HEREFORDS**  
Mike & Carol Allison  
70641 Kunze Lane • Boardman, OR 97818  
(541) 571-7139  
(541) 571-7313



David and Lynda Bird  
Phone: (541) 742-5436  
E-mail: bird@pinetel.com  
45863 Crow Rd.  
Halfway, Oregon 97834

### Chandler Herefords Inc.

Wide, Thick, Long, Correct, Beautiful, Balanced Herefords  
127 Years in the business

541-523-2166 George Duane  
541-403-0125 541-403-0124

17578 Chandler Lane  
Baker City, OR 97814  
www.chandlerherefords.com  
E-mail: chandlerhereford1889@yahoo.com



## OKLAHOMA

### HARRELL HEREFORD RANCH

42590 SALMON CREEK ROAD  
BAKER CITY, OR 97814

Bob Harrell, Jr. Don Schafer  
541/523-4322 541/403-0008

Registered Hereford Cattle and Quarter Horses  
ANNUAL SALE FIRST MONDAY IN MARCH



2211 S. 29th Co. Rd. Blackwell, OK 74631

Melvin Young Nancy Bowling  
Herdsmen 580-362-5026  
580-761-9257 nkbowling@yahoo.com

### DAY HEREFORDS

Hazlett-Turner Ranch Bloodlines  
Disposition & Thickness Bred

"Located in the heart of the Old Hereford Heaven"  
next ranch north of the famed former Turner Ranch on Hwy 1

Mr. & Mrs. Richard C. Day & Family  
3284 St Hwy 1 W • Roff, OK 74865  
580-456-7567

### Lents Anxiety 4th Herefords

Thick, substantive & efficient!

J.H. "Jim" Lents Home 580-246-3560  
25398 SW Coombs Rd Cell 580-704-3560  
Indianapolis, OK 73552 jhlents@sirinet.net





# Nebraska Hereford Weekend & Awards

Editor's Note: More to come next month.



**Young Hereford Breeder-Promoter** — Kimberly Huwaldt pictured with NHB president Brian Hula.

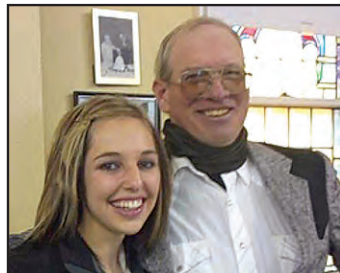

**Commercial Producer of the Year** — Larry Stangle, Marsland, NE with niece Brooke Hinojosa who is on the NJHA board.



**Nebraska Hereford Women Directors** — Hereford Women of Nebraska recently elected the 2017 board of directors. Pictured (left to right, front) President, Trudy Nolles, Bassett; Vice President, Carrie Ourada, Burwell; Secretary, Kelsie Musil, Wilbur and Treasurer, Sarah Person-Hampton. (Back row, directors): Vawn Hula, Creston; Kay Miigerl, Ravenna; Robin Meeks, Taylor; Hally Ziegler, Bloomfield and Karla Person, Hordville. Nolles is also serving on the National Hereford Women board of directors.



**Nebraska Hereford Royalty**

The Nebraska Hereford Association recently selected their royalty for the coming year. Pictured (left to right, front) Sweethearts, Bri Hula, Creston, (daughter of Brian and Vawn Hula and Wendy and Brian Ellis), Abby Stallbaumer, Oconto, (daughter of Marla and Curtis Stallbaumer), Madie Ziegler-Bloomfield, (daughter of Kurt and Hally Ziegler), and Ashley Melcher, Page, (daughter of Kevin and Sherry Melcher).

(Back row) Princess, Hannah Pearson, Oconto (daughter of Wade and Michelle Pearson), Princess, Ralston Ripp-Kearney, (daughter of Cody and Ronette Heinrich), 2017 Hereford Queen, Kendi Miigerl, Ravenna, (daughter of Myron and Kay Miigerl), 2016 Hereford Queen-Whitney Steckel, Taylor, (daughter of Mike and Donna Steckel), and Princess, Madison Melcher, Page, (daughter of Kevin and Sherry Melcher).

## NORTH DAKOTA

### Behm Polled Herefords

Larry, Aneica,  
Lindsey, Nicole and Logan Behm  
5944 Hwy. 1806  
Beulah, ND 58523  
701-873-2646  
e-mail: albehm@westriv.com



### BOEHNKE HEREFORD RANCH

Registered Herefords Since 1946

Unpampered • Functional • Sound  
Cattle for Sale at All Times

8424 4th Ave N.E.  
Kramer, ND 58748  
Jeff 701-359-4450 • Jared 701-201-0445  
e-mail: jboehnke@utma.com

### CARTER'S / PENNER POLLED HEREFORDS / LAND & CATTLE



Annual Bull Sale  
at the farm in Rocklake, ND  
1st Saturday in February

Jimmy Carter Jay & Malynda Penner  
P.O. Box 55 28074 440th Ave  
Rocklake, ND 58365 Freeman, SD 57029  
701-266-5575 605-929-7314  
mrs.penner@hotmail.com

### DIAMOND R HEREFORDS

Randy & Julie Lemm Family  
623 166th Ave. SE  
Hillsboro, ND 58045  
(701) 636-5465  
rdlemm@yahoo.com

### Merlin & Eunice Fornes

Quality grass-raised  
Polled Herefords



12169 56th St. SE  
Kathryn, ND 58049  
(701) 924-8360

### FRIEDT HEREFORDS

Production Sale Feb. 8, 2017  
& Private Treaty

Gary, Kirsten & Aaron  
8733 55th St. SW • Mott, ND 58646  
701/824-2300 • Gary's cell: 701/290-7231  
Megan & Dusty Dukart 701/290-7230  
Lindsey & Drew Courtney  
E-mail: gfriedt@hotmail.com  
Website: www.friedtherefords.com

### HELBLING HEREFORDS

Registered and commercial.  
Bulls and females for sale any time.  
— Private Treaty —

4785 Co. Rd. 83 • Mandan, ND 58554

Jim Fred Wayne  
701-663-7123 701-663-0137 701-471-4391

E-mail: helbling95@msn.com

### HUSO & SONS HEREFORDS

Bred For Better Beef™  
Jim Huso

701.326.4278 or 701.326.4176 (evenings)  
11922 17th St. NE Aneta, ND 58212  
www.husoandsons.com

### MIDWAY POLLED HEREFORDS

7480 26th St.  
Sheyenne, ND 58374

Doug & Ann: 701/996-3111  
Bill, Karen, Katie & Whitney:  
701/996-3300  
midwayph@gondtc.com  
Herdsman: Jake Burkhardtsmeier  
Visitors Always Welcome

### MRNAK HEREFORD RANCH

ANNUAL SALE Feb. 12, 2017 SALE IN BOWMAN, ND

14503 91st St. SW • Bowman, ND 58623  
Marlene 701/574-3124  
Wayne, Jill & Robyn 701/574-3172  
Terry & Andy 701/574-3193  
Brent & Jenna 701-206-0604

www.mrnakherefords.com

### NORTH DAKOTA HEREFORD ASSN.

Joana Friesz  
Sec/Treas.



PO Box 67  
New Salem, ND 58563  
701/843-8750 • 701/400-8744 cell  
701/843-8744 work  
joana@northlandinsuranceagency.com

### OLSON Hereford Ranch

Carl, Lindsay, Casey, Dru & Stetson Olson  
16068 24th St SE • Argusville, ND 58005  
ranch: 701/484-5779 • cell: 701/361-0684  
Ed & Jeanne Olson • 701/238-3601

Red Power Bull Sale - Feb. 16, 2017  
www.olsonredpower.com  
E-mail: olsoncandc@aol.com

### PELTON POLLED HEREFORDS



We produce Polled Herefords  
for the Commercial Cowman

Craig 40 93rd Ave. NW  
Kayla & Kain Halliday, ND 58636  
cell: 701-260-0058 • 701-548-8243  
craigp@ndgateway.com

### North Star Classic Hereford Show & Sale

December 2017  
Valley City, ND

Plus NDHA Annual Meeting and Banquet

Contact Joana Friesz for more info.:  
701/843-8750 • 701/400-8744 cell  
701/843-8744 work  
joana@northlandinsuranceagency.com

### Stroh HEREFORD RANCH



Over 50 years of Registered Herefords

TONY & MIKE STROH  
10550 Hwy. 200 Killdeer, ND 58640  
701/764-5217 701/573-4373

Annual Sale Feb. 2, 2017

### Winter Ranch

Quality Polled Hereford Cattle  
1990 10th St. NE  
Goodrich, ND 58444

Jason & Linda • 701-884-2424  
Kevin & Julie Bender • 701-884-2417



Visitors Always Welcome  
Stop Anytime



# SOUTH DAKOTA

... more South Dakota on next page

**Jim BAKER**  
  
**HEREFORD RANCH**  
 P.O. Box 2769 • Rapid City, SD 57709  
**BULL SALE: Feb. 11, 2017**  
 Jim 605/923-2925 • 381-9519 cell  
 E-mail: jbakereherefords@gmail.com  
 www.bakereherefords.com

**JZ Bar JZ Ranches**  
 Homozygous Polled Herefords  
 Homozygous Polled Limousin  
 18542 326th Ave.  
 Holabird, SD 57540  
**Annual Production Sale**  
**Tuesday, Feb. 21, 2017**  
 Don/Peg/Seth Zilverberg  
 605/852-2966  
 web site: www.barjz.com  
 email: cattle@barjz.com

**DVORAK HEREFORDS**  
  
**LAKE ANDES, SD**  
 Richard & Darlene  
 Jeff & Tiphany 605/384-3914 Cell: 491-2068  
 Boyd & Jenni 605/487-7090 Cell: 491-7090

**EGGERS Southview Farm**  
 Tim & Philip Eggers  
 25748 S. 476th Ave.  
 Sioux Falls, SD 57104  
 (605) 351-5438  
 ESFherefords@aol.com  
**1-29 Bull Run**  
 Bull Sale March 11, 2017  
 Female & Frozen Edition Sept. 2017

**FAWCETT'S ELM CREEK RANCH**  
 21115 344th Ave. • Ree Heights, SD 57371  
 Robert Fawcett  
 Keith, Cheryl, Matt & Erin: 605/870-0161  
 Daniel, Kari, Hollis & Ivy: 605/870-6172  
 Weston & Kristin Kusser: 605/478-0077  
 www.fawcettselmcreekranch.com  
**Bull & Female Sale • February 13, 2017**

**FINK**  
  
 Mike & Marvin Fink  
 P.O. Box 184 • 43610 SD Hwy 42  
 Bridgewater, SD 57319  
 Phone: (605) 729-2515  
 Cell Phone: (605) 999-2075  
 www.sites.google.com/site/finkpolledherefords  
 E-mail: swamprat@unitelst.com

**FREDERICKSON RANCH**  
  
**Pyramid Beef Bull Sale**  
 First Saturday in December  
 Mark & Mary Kay  
 Frederickson  
 19975 Bear Ridge Rd.  
 Spearfish, SD 57783  
 605/642-2139  
 320/808-6691 (cell)  
 Nate & Jayna  
 Frederickson  
 605/254-4872 (cell)  
 Shawn & Sarah  
 Tatman  
 307/673-4381

**Gant Polled Herefords**  
  
 Box 15 • Geddes, South Dakota  
**Mark • Phone (605) 337-2340**  
**Dennis • Phone (605) 337-2564**  
 2 year-old Angus & Polled Hereford  
**BULL SALE**  
**February 24, 2017**  
 Geddes, SD

**Hanson's Polled Herefords**  
  
 Sherry Hanson  
 15477 409th Ave.  
 Conde, SD 57434  
 Cell: 605-382-7477  
 hanson\_herefords@hotmail.com

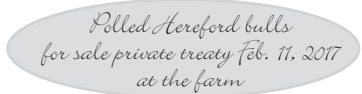
**HILLSVIEW FARMS**  
  
 Polled Hereford bulls  
 for sale private treaty Feb. 11, 2017  
 at the farm  
 Darwin & Cindy Aman  
 Andrew — Sam — Alex  
 32824 119th St. • Eureka, SD 57437  
 (605) 284-2721  
 dcaman@valleytel.net

**Hoffman HEREFORDS**  
  
 Colin & Mary Beth Hoffman  
 (605) 439-3623  
**11341 357 Ave.**  
**Leola, SD 57456-7105**  
 Visit our website at  
 www.hoffmanherefords.com

**HORA HEREFORDS**  
  
 Suppliers of Show Cattle  
 Steers & Heifers  
 Jim & Karla Hora  
 27718 423rd Ave. • Parkston, SD 57366  
 (605) 928-3008 • Cell (605) 770-3008  
 E-mail: jhora@santel.net

**Early Bird**  
**Ad deadline for the**  
**Febuary issue**  
**is January 1**  
 (10% discount if all materials  
 are in by this date.)  
**Regular deadline is Jan. 5**

**K&B HEREFORDS & ANGUS**  
 17309 322nd Ave.  
 Onida, SD 57564  
 E-mail: kbherefords@venturecomm.net  
 Kirk: 605-973-2351 Cell: 769-9991  
 Brooke: 605-765-2248 Cell: 769-9992  
 Ken & Bonnie: 605-765-2335 Cell: 769-9999

**KLAGES HEREFORDS**  
  
 Quality seedstock  
 for sale  
 Jeff & Mary Klages  
 64090 410th St  
 Ortonville, MN 56278  
 ph/fax (320) 273-2163  
 jmkklages@fedtelldirect.net

**Jerry Knippling and Sons**  
 Registered and Commercial Herefords  
**Internet bull sale on**  
**KnipplingCattle.com**  
 Gann Valley, SD 57341  
 Randy 605/680-3185  
 Garin 605/680-4637

**LEDDY**  
 Horned - Polled and Red  
**HEREFORDS and ANGUS**  
 Using the Best A.I. Sires Available.  
 Bulls, Females and Club Calves For Sale.  
 GENE 605/432-5182  
 Cell: 605/530-1659  
 WADE & LORI  
 REBECCA & ALLISON  
 605/432-9054  
 Cell: 949-0630  
 47296 153rd Street • Twin Brooks, SD 57269  
 Celebrating over 100 years in the same location  
 e-mail: wledddy@tnics.com

**Nuhsbaumer Herefords**  
 Steve, Amy & Casey  
 Zell, SD  
 (605) 450-0550  
 Bulls for sale  
 private treaty...  
 please call for more  
 information.  
 www.nuhsbaumerherefords.com  
 Visitors Welcome e-mail: sanuhs@nrctv.com  
 Directions: from Zell, 3 m. West on Hwy 212, 5 1/2 South

**OLLERICH BROTHERS HEREFORDS**  
 Over 45 years in the Registered Hereford Business  
 29188 303rd Ave  
 Clearfield, SD 57580  
 (605) 557-3246  
 www.ollerichbrothersherefords.com  
**Bulls For Sale Privately**  
**JEROME JAMES**

**Home Raised First Cross Black Baldy Replacement Heifer Calves**  
  
**Top End Sell at**  
**Philip Livestock Auction**  
**the end of April**  
 Bill Parsons  
 19955 228th Ave.  
 Milesville, SD 57553  
 605-544-3247

**RCR Polled Herefords**  
  
 — Visitors Always Welcome —  
 James & Bonnie  
 Lake Andes, SD • James 605/481-1936  
 Michael & Wendy  
 Andrew • Tim • Nick • Makayla  
 Colton, SD • Michael 605/351-5123  
 Tim 605/481-8498 • Nick 605/553-6050

**RAUSCH HEREFORDS**  
 Hoven, SD 57450  
 Visitors Welcome  
**• Sale Third Mon. in February •**  
 Vern • Jerry • Shannon • Joel  
**Phone 1-800-6HEREFORD**  
**or 605/948-2146**  
 2 miles west of Hoven on Hwy. 20  
 e-mail: rauschherf@rauschherefords.com  
 Website: www.RauschHerefords.com

**Ravine Creek Ranch**  
  
 The Bischoffs  
 Huron, SD 57350  
**SALE MARCH 4, 2017**  
**• 605/352-5530 •**  
 E-mail: ravinecr@santel.net

**Schuetz Land & Cattle Co., Inc.**  
  
 Raising quality commercial Hereford cattle for over 60 years.  
 Jim & Judy Schuetz 605-852-2789  
 Jerry & Kathy Schuetz 605-852-2046  
 PO Box 266 slc@venturecomm.net  
 Highmore, SD 57345 www.slc-herefords.com

**Simon Herefords**  
 Low maintenance, feed efficient Hereford cattle  
 Brian & Colleen Simon  
 Seneca, SD 57473  
 Home: 605/436-6725  
 Cell: 605/765-4564  
 bcsimon@venturecomm.net  
 www.simonherefords.com  
**Selling bulls & heifers private treaty.**

**South Dakota Hereford Association**  
  
 Mark and Jeanne Johnson, managers  
 South Dakota Hereford Association  
 46473 289th St.  
 Centerville, SD 57014  
 Jeanne.Johnson@yahoo.com  
 www.southdakotaherefords.org

**Stenberg Herefords**  
 Dave & Audrey Stenberg  
 605/997-2594  
 Cell 605/530-6002  
 Cody Williams: 605/695-0931  
**Colman, SD**

**THORSON HEREFORDS**  
  
 Doug and Nancy Thorson  
 22750 Cottonwood Road  
 Quinn, SD 57775  
 605-859-3538  
 we02much@gwtc.net  
 www.thorsonherefords.com  
**Visitors welcome at the Ranch**



... continued

## SOUTH DAKOTA

## Tricky's Herefords

Dick & Betty Wettlaufer  
(605) 485-2648 • Cell: (605) 270-3465  
44132 234th St. • Winfred, SD 57076-7318

E-mail: [rwettlaufer@triotel.net](mailto:rwettlaufer@triotel.net)  
[www.TrickysHerefords.com](http://www.TrickysHerefords.com)

**BULL SALE • April 15, 2017 • Howard, SD**

## Wagner Herefords

Reese & Elly Jo Wagner  
39365 182nd St.  
Redfield, SD 57469  
Reese 605-450-1085  
Elly Jo 605-450-9790  
[wagnerherefords.com](http://wagnerherefords.com)

**Bull Sale • Monday, March 20, 2017**

## POLLED HEREFORDS

Since 1947

*Bulls and Heifers for sale at the farm*

**DEL & RUTH WOOD**  
**WOODCREST FARMS**  
Cresbard, SD 57435  
(605) 324-3289

## ZENS HEREFORDS

*Bulls, Heifers and Show Steers  
Private Treaty Sales*

**Harley, Matt & Mark Zens**  
**Canova, SD 57321**

Phone (605) 523-2655  
Matt (605) 310-5782 cell  
[hrzens@yahoo.com](mailto:hrzens@yahoo.com)  
[www.zensherefords.com](http://www.zensherefords.com)

## SERVICES

## A2Z PRINTING

PO Box 35 701-523-4656  
306 Hwy 12 W Ste C 888-768-4656  
Bowman, ND 58623 Fax 701-523-4756  
email: [a2zprint@ndsupernet.com](mailto:a2zprint@ndsupernet.com)

**American Live Stock**  
A MARKEL Insurance Company

**Cheri & Jim Gies**  
Cattle and Equine Insurance

19381 CR 74  
Eaton, CO 80651  
Tel/Fax (970) 454-3836  
Cell (970) 590-0500  
[cmgies@msn.com](mailto:cmgies@msn.com)



All work done by Cattlemen for Cattlemen



## Cattlemen's Livestock Services

Fence building and repair.  
Corral building, pasture clearing, bulldozer,  
backhoe services, livestock care, water lines  
installed and barn building.  
Pomona, KS  
785-214-9532

## El Molino Sawmill



P.O. Box 1106  
Alto, NM 88312  
Phone: 575/336-1237 • Cell: 575/808-0860  
Email: [elmolino@valornet.com](mailto:elmolino@valornet.com)  
[www.elmolinosawmill.com](http://www.elmolinosawmill.com)

BEN ROUDABUSH Ph. 605-996-9100  
Manager Fax 605-995-0611  
[broudabush@crinet.com](mailto:broudabush@crinet.com)

## Genex



### Dakota Sire Service

Semen Collection, Freezing, Shipping,  
Storage, Sire Housing & Conditioning  
40275 - 257th Street Mitchell, SD 57301

## HANDEL MARKETING, LLC

Private Treaty Sales ♦ Ring Service ♦ Insurance  
Order Buying and Selling Commercial &  
Registered Breeding Stock & Feeder Cattle

Art & Pat Handel 605/391-8233  
[handelhereford@aol.com](mailto:handelhereford@aol.com) 1501 Summit Blvd.  
[www.arthandelsattle.com](http://www.arthandelsattle.com) Rapid City, SD 57701

## HIGH PLAINS GENETICS, LLC



For All Your  
Equine & Bovine  
Reproductive Needs



(605) 787-4808  
[www.high-plainsgenetics.com](http://www.high-plainsgenetics.com)

## The Livestock Link

[www.TheLivestockLink.com](http://www.TheLivestockLink.com)

For more information contact  
Marc Hotchkiss at 605/490-1513 or 605/210-1956

## Livestock Video Services & Video Sales

- Ranch Video Documentaries
- Sale Clerking
- Any Breed —



## Steer In Trailer Sales



New & Used  
Stock & Horse Trailers  
Flatbeds - Mats  
Cargo Trailers

Located at I-90 and Hwy. 287

29 Bronco Drive (406) 285-4300  
Three Forks, MT 59752 Fax: (406) 285-4146  
[www.steerin.com](http://www.steerin.com) 1-877-335-5372

## TEXAS

## Barber Ranch

Barber Ranch 806-235-3692  
Justin Barber 806-681-5528  
Brett Barber 806-681-2457  
Terri Barber 817-727-6107  
Jason Barber 817-718-5821  
Dale Barber 806-673-1965  
Mary Barber 806-930-6917

10175 F.M. 3138 • Channing, TX 79018  
[barberranch@wildblue.net](mailto:barberranch@wildblue.net) • [www.barberranch.com](http://www.barberranch.com)

Sale Date: **Sat., Oct. 14, 2017**  
noon • at the ranch



For more information contact:  
Dimitri Mataragas  
214-649-0071 cell  
David Caraway  
903-802-3373 cell  
P.O. Box 751 • 8027 F.M. 1616,  
Athens, TX 75751

[www.ironlakeranch.com](http://www.ironlakeranch.com)

## PPHF

"Prefix of Performance"

**PRAUSE POLLED HEREFORD FARMS**  
1957 Morris Community Rd.  
Yoakum, TX 77995-5224  
[www.prausepolledherefords.com](http://www.prausepolledherefords.com)

**Leslie & Gay Prause** **Robert, Lorna & Kaci Herman**  
361-741-6495 361-293-5324  
361-293-4213 361-293-1533

## Still River Ranch

Marble Up!

Larry Woodson  
214-491-7017  
[larrywoodson@gmail.com](mailto:larrywoodson@gmail.com)  
[www.stillriverranch.com](http://www.stillriverranch.com)



## TRIPLE L RANCH

BOBBY & JARED LIDE  
714 FM 1366 • MEXIA, TX 76667  
(P) 254.739.2911 • (CELL) 254.625.3800  
JARED (CELL) 254.625.3806

[www.triplelblackherefords.com](http://www.triplelblackherefords.com)



## Whitehead Herefords

Proven Bloodlines...Predictable Results!  
[www.whiteheadherefords.com](http://www.whiteheadherefords.com)

Wendee Whitehead  
512-970-1595  
McDade, Texas central  
Rusk, Texas East  
email: [drwendee@yahoo.com](mailto:drwendee@yahoo.com)





## UTAH

### Ekker Herefords

Jim Ekker Cell #  
435/839-3454 435/840-2699



1004 Ekker Lane • Vernon, UT 84080  
~ Bulls & Females for Sale ~

**Breeding Quality  
Herefords Since 1985**

*Line One  
performance bred Herefords*  
www.johansenherefords.com

Castle Dale, UT  
Jonathan 435-650-8466  
Craig 435-820-8490



## WASHINGTON



### CX Ranch

Bill and Terrilie Cox  
688 Pataha St.  
Pomeroy, WA 99347

509-566-7050 cell  
cxranch@live.com

Dick & Karen Yoder  
8941 Glendale Rd.  
Custer, WA 98240  
(360) 354-2945

Dale & Tammy Yoder  
Katie & Clark  
9279 Weidkamp Road  
Lynden, WA 98264  
(360) 354-6605

**Yoricka  
Farm, Inc.**  
Registered Herefords

email: YorickaFm@aol.com

## WISCONSIN



**KEVIN L. STORK  
KODY L. STORK**  
626 EAST THIRD  
NEW RICHMOND, WI 54017

(715) 381-3770 Kevin  
(715) 220-0021 Kody  
(715) 246-2580 fax

E-mail: kstork@pressenter.com

### LIETZAU HEREFORD FARM

Harold & Connie Lietzau  
Tammy, Dan, Kiara & Austin  
Troy, Michelle, Jaydon, Devon & Jocelyn  
Taylor & Ty  
7477 Iband Ave. • Sparta, WI 54656  
Cell 608/633-2875

**OWEGO STOCK FARM**  
REGISTERED POLLED HEREFORDS

### MARVIN ESPENSCHIED FAMILY

(608) 543-3778 12044 State Hwy 78  
Fax: (608) 543-3824 Argyle, WI 53504  
Email: wlbaosf@mhtc.net

Thanks to our customers!

### WIRTH Herefords

NEW RICHMOND, WI

Gene & Cheryl Wirth  
(715) 247-5217

Lance Brent  
(715) 377-6876 (715) 760-1727  
www.wirthshowcattle.com

## The Livestock Link

605/490-1513  
605/210-1956

www.TheLivestockLink.com

**Livestock Video Services & Video Sales**  
• Photography • Ranch Video Documentaries • Sale Clerking •  
— Any Breed —

For more information contact  
Marc Hotchkiss at 605/490-1513 or 605/210-1956

## WYOMING

### The Berry's WHERE COWMEN BUY BULLS

Bull Sale October 16, 2017

Jay and Janice Berry  
3049 County Road 225  
Cheyenne, WY 82009  
(307) 634-5178

E-mail: jaberryherefords@msn.com  
www.WhereCowmenBuyBulls.com

### LARGENT and SONS Hereford Cattle Since 1902

• Sale November 16, 2017 •

P.O. Box 66 • Kaycee, WY 82639  
(307) 738-2443 or (307) 267-3229  
www.largentandsons.com  
largentandsons@yahoo.com

### McClun's Lazy JM Ranch

Producing problem free  
Polled Herefords and Angus.

**SALE April 13, 2017**  
Private treaty sales any time.

Jim & Jerri McClun  
1929 Road 60 • Veteran, WY 82243  
Ph. 307-837-2524

Jeff & Kari McClun  
1930 Road 60 • Veteran, WY 82243  
Ph. 307-837-2554 • jkmcclun@wyomail.com

### MIDDLESWARTH RANCH

Registered Herefords  
• Torrington, WY •

Jay, Marsha and Jessica  
307.532.5427

6MBulls@hughes.net  
www.middleswarthherefords.com

### GEORGE OCHSNER RANCH INC. PRIVATE TREATY SALES OF HEREFORD AND ANGUS BULLS REGISTERED AND COMMERCIAL BRED HEIFERS QUALITYBULLS.COM

GEORGE & RUBY OCHSNER  
307/532-5892

E-MAIL: OCHSNERRANCH@GMAIL.COM

Blake & Rustin & Steve & Rod & Debbie  
Chrissy Britte Roth Dixie Roth Ochsner  
Ochsner 307/575-2709 307/532-7191 307/532-2457  
307/532-3282

## HEREFORD America

North America's largest privately owned Hereford newspaper  
605/866-4495 • www.herefordamerica.com

— 7 issues per year —

### STICKS & STONES RANCH

• Gene & Cindy Stillahn and Family •  
Christopher, Amy and Trey

3902 County Road 203  
Cheyenne, WY 82007  
(307) 635-6716 • cell (307) 421-1592  
E-mail: gcstick@millect.com

### THE NED & JAN WARD QUALITY PROGRAM

...honest, efficient and predictable Polled Herefords.

Ned, Jan & Bell Ward  
247A Decker Road • Sheridan, WY 82801  
Phone and Fax 307/672-3248  
Ned (c) 307/751-8298 • Jan (c) 307/751-9470  
Email: njwardherefords@gmail.com  
www.NJWHerefords.com  
Annual BULL SALE in March  
Bulls • Females • Semen • Embryos

### S.E. West & Sons • Herefords since 1949 •

Selling Private Treaty and at  
Black Hills Stock Show  
Nebraska Cattleman's Classic  
Bulls & Females • Club Calves

Lusk, Wyoming  
Brett 307/334-2546

### WHITE Cattle Company

Joel & Karri White

912 Fullerton Avenue  
Buffalo, WY 82834  
C: 307.217.0367 H: 307.684-7881  
whitecattlecompany@gmail.com

Bulls, Females, Embryos & Semen  
Available



Starts the  
second Saturday  
of August  
every year.

307/358-2398

wystatefair.com

wsf@netcommander.com

(Supported by Converse County Tourism.com)



# FAWCETT'S ELM CREEK RANCH

Annual Production Sale  
February 13, 2017

at the ranch, Ree Heights, South Dakota

Selling 2-year-old and yearling bulls • open and bred females  
Hereford & Angus Genetics



UPS Undisputed ET :: Reg #P43430925  
SHF Wonder M326 W18 ET x 3027's Dam

CED	BW	WW	YW	Milk	M&G
3.4	2.7	49	76	28	53
REA	Marb	BMI\$	CEZ\$	BII\$	CHB\$
0.15	0.28	24	19	21	26

Long Bodied • Easy Fleshing  
Carcass Data • Performance  
Longevity • Calving Ease  
Cowman's Kind



CL 1 Domino 2109Z :: Reg #43268088  
CL 1 Domino 994W 1ET x CL 1 Domino 590R

CED	BW	WW	YW	Milk	M&G
5.3	1.4	60	96	23	53
REA	Marb	BMI\$	CEZ\$	BII\$	CHB\$
0.41	-0.03	15	17	11	25

# FAWCETT'S ELM CREEK RANCH

Keith Fawcett & Family  
605-870-0161 • 605-943-5664

Robert Fawcett

Daniel Fawcett & Family  
605-870-6172

Email danfawcett869@hotmail.com to request a sale catalog



SAV Resource 1441 :: Reg #17016597  
Rito 707 of Ideal 3407 7075 x SAV Blackcap May 4136

CED	BW	WW	YW	Milk	\$W
-1.0	3.5	71	135	37	75.22
\$F	\$G	\$B	Marb	REA	Fat
120.55	12.30	166.52	0.19	1.33	0.085



www.fawcettselmcreekranch.com