



The Largest Privately Owned Hereford Newspaper in North America

The one that's read "from cover to cover." • Visit us on the web at: www.herefordamerica.com

Serving Commercial Cattlemen & Registered Hereford Breeders

Vol. 19., No. 4

Published by: Hereford America, Inc. • 13823 Beaver Creek Place • Reva, SD 57651

January 2015

Editorial Comments...

Jill Bayers Hotchkiss



Jill Hotchkiss

Merry Christmas and Happy New Year! It seems like 2014 flew by. What a great year it was for those of us in the Hereford business. I think everyone will agree the tremendous cattle market has made a lot of us look at things differently. Finally ranchers feel like they are making good money and not working for pauper's wages. It's about time!

Demand and prices for Hereford cattle continue to increase and I think we will see that continue. We continue to see a shift in our area in respect to commercial cattlemen

(continued on page 6)

Byron Bayers



Byron Bayers

2014 is about to come to a close and as I look back it's been an unbelievable run. The commercial cattle industry has been as high as I have ever seen it in my lifetime. I have distant memories of going to Nebraska with a carload of calves and getting 17 cents a pound. The bankers that I have talked to are smiling from ear to ear and saying, "It's sure good now, but we are telling our people to put some away and don't get to extravagant with your purchases." Most of the ranchers are driving trucks and trailers that run around 100 thousand dollars and a new tractor for the average rancher is 150 thousand now. I talked

(continued on page 12)

Stuber Inducted into Hereford Hall of Fame

Roger Stuber, Bowman, ND, was inducted into the Hereford Hall of Fame Oct. 31, 2014. He was recognized at the Hereford Honoree Reception during the American Hereford Association (AHA) Annual Meeting in Kansas City, MO. The Hall of Fame honor annually recognizes breeders who have dynamically influenced the direction and advancement of the Hereford breed.

Roger operates Stuber Ranch on the same land where he was born in 1940. His grandfather established the ranch there in 1909. After graduating from the University of Wyoming in 1962 he joined his brother, Richard, and father fulltime on the ranch.

Today, the operation is run by Roger, Richard's son, Duane, and his wife, Dana and their children, along with Richard's widow Laureen. Other family members include Laureen's daughter Wendy and her son Garrett Kidd.

The ranch includes about 1,000 head of cattle, with a third of them regis-

tered. Since 1969 the Stuber family has hosted an annual bull sale on the ranch the third Saturday of April.

"Without a doubt one of Roger's

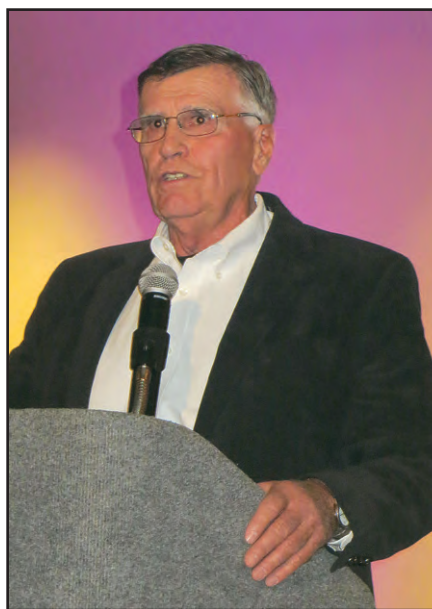

Roger Stuber

Photo by B. Lynn Gordon

greatest attributes is his honesty and dedication to the Hereford breed," says Mark Cooper of Cooper Hereford Ranch, Willow Creek, MT. "Whether it is standing by the reputation of the Stuber program or in his dealings with the American cattle industry, Roger has been a very influential voice. He has been steadfast and non-compromising in his integrity."

Roger was elected to the AHA Board in 1972 and served as president in 1977. He served on the former National Cattlemen's Association (NCA) board and served as that organization's president in 1993.

As NCA president, Roger initiated the formation of an incorporated, nonprofit, legal-defense fund to wage precedent-setting cases of importance to the U.S. beef industry in the courts. For his instrumental role in establishing the CATL (Cattlemen Advocating Through Litigation) Fund, Stuber was

(continued on page 20)

Rausch Family Honored with Heritage Award

Rausch Herefords, Hoven, SD, was presented the American Hereford Association (AHA) Heritage Award for registering more than 10,000 head. Rausch Herefords is the fourth Hereford breeder to be recognized for reaching the 10,000 registrations milestone.

The Rausch family received the award commemorating this unprecedented level of commitment to the Hereford breed at the AHA's Honoree Reception Oct. 31 in Kansas City, MO, during the AHA Annual Meeting.

The Rausch Herefords headquarters is located near Hoven in north central South Dakota. Jerry and Vicki, Shannon and Sue, Vern and Sharon Rausch, and Joel Rausch operate the sale headquar-



Rausch Herefords, Hoven, SD, was presented the American Hereford Association (AHA) Heritage Award for registering more than 10,000 head. Pictured seated (left to right) are Vicki and Jerry, Hoven, SD; Vern and Sharon, Hoven, SD; Harlan and Mary, Tolstoy, SD. Standing (left to right), Nick Rausch (son of Vern and Sharon) Omaha, NE; and Burt Rausch, (son of Harlan and Mary Rausch), Council Bluffs, IA.

Photo by B. Lynn Gordon

(continued on page 10)

Elkington Polled Herefords And South Devons

Presents the
2015 Efficiency Experts Range Raised Cattle Sale
Friday, February 6, 2015 12:30 p.m.

At the ranch 7 miles east of Idaho Falls On Sunnyside Rd.

Elkington Polled Herefords is the source for polled outcross genetics

Unique pedigrees throughout the entire offering

98 Bulls, Sound easy keeping range raised 2 year old bulls

80 Polled Herefords • 18 South Devons (11 black, 6 red)

20 Bred Polled Hereford Heifers • 3 South Devon Bred Heifers

Our severe environment culls inefficient, poor-fleshing cattle. Forty years of selection has greatly increased the efficiency and fleshing ability of our cattle. Line bred Elkington Bulls will produce high performing calves and easy fleshing high producing cows that will work anywhere on less feed than most cows are accustomed to. Our bulls live in harsh conditions and are developed on a high roughage ration at high altitude between 6000 and 7000 feet.

Western America has an Angus based cow herd. Elkington bulls will give you added growth with greater life span over a straight Angus cow. Our customers are reporting 35 lbs. to 80 lbs. added at weaning over their straight Angus calves. Black Baldy calves have always been the preferred cattle in the industry. Elkington bulls will produce these sought-after calves.

Sale will be broadcast on **LiveAuctionsTV**



Lot 607A EPHR VICTOR 719T 607A

(P43393172)

- Herd bull prospect.
- A rare goggle eyed son of 719T.
- Moderate and thick.
- BW 87 lbs. Ratios: WW 111, YW 100, REA 100.

CED	BW	WW	YW	M	M&G	CEM	MCW
4.4	3.1	62	84	25	56	-1.1	86
SC	FAT	REA	MARB	BMI	CEZ	BII	CHB
0.7	-0.010	0.38	0.05	\$17	\$16	\$13	\$29



Lot 614A EPHR HOT POINT 614A

(P43388993)

- Herd bull prospect.
- Moderate thick and pigmented.
- Some of the best EPDs you will find.
- Heifer Bull BW 64 lbs.
- Ratios: WW 107, YW 104, REA 101, IMF 109.

CED	BW	WW	YW	M	M&G	CEM	MCW
4.2	0.4	51	87	23	48	4.0	90
SC	FAT	REA	MARB	BMI	CEZ	BII	CHB
0.9	0.006	0.46	0.12	\$20	\$19	\$16	\$27



Lot 657A EPHR FALLOUT 657A

(P43388947)

- Deep and smooth.
- Stylish with great ratios.
- Great feet set.
- BW 80 lbs. Ratios: WW 101, YW 105, REA 104, IMF 112.

CED	BW	WW	YW	M	M&G	CEM	MCW
2.4	1.9	52	89	15	41	3.5	100
SC	FAT	REA	MARB	BMI	CEZ	BII	CHB
1.5	0.034	0.34	0.15	\$26	\$19	\$24	\$26



Lot 679A EPHR HOT POINT 679A (P43424397)

- Smooth polled son of 860U out of our best cow 512M.
- Depth and style.
- Tons of thickness.
- EPDs in the Top 10% for Growth, Top 20% for Milk.
- BW 83 lbs. Ratios: WW 102, YW 112, REA 110, IMF 100.

CED	BW	WW	YW	M	M&G	CEM	MCW
1.8	2.5	54	98	26	53	2.0	106
SC	FAT	REA	MARB	BMI	CEZ	BII	CHB
0.4	0.031	0.40	0.09	\$12	\$14	\$7	\$26



Lot 655A EBE TRENTON 655A

(P43388943)

- Grand champion bull at the Bonneville county Fair.
- A great Danner son out of a spectacular cow.
- Will work on heifers.
- BW 81 lbs. Ratios: WW 115, YW 105, REA 103, IMF 120.

CED	BW	WW	YW	M	M&G	CEM	MCW
2.6	2.4	59	92	19	49	2.0	97
SC	FAT	REA	MARB	BMI	CEZ	BII	CHB
1.2	0.027	0.57	0.12	\$23	\$17	\$20	\$29



Lot 644A EBE LINDSEY 644A

(P43388865)

- Eric's show heifer, she is good.
- Broke to lead and calm.
- Tons of growth and potential.
- BW 80 lbs. Ratios: WW 107, YW NA.

CED	BW	WW	YW	M	M&G	CEM	MCW
3.7	1.5	52	76	17	43	4.0	81
SC	FAT	REA	MARB	BMI	CEZ	BII	CHB
0.4	0.013	.32	.00	\$16	\$18	\$12	\$23



F1 heifers at the True Ranch in WY

View catalog online at ElkingtonPolledHerefords.com
 or on Facebook at Elkington Polled Herefords

facebook

For more information contact:

Elkington Polled Herefords

5080 E. Sunnyside Road, Idaho Falls, ID 83406

Keith (208) 523-2286

Cell (208) 521-1774

Layne (208) 681-0765

E-mail: ephrbulls@hotmail.com

Brent (208) 523-6461

Delivery: Free delivery on bull purchases of \$4,000 or more west of the Mississippi; we'll pay half on deliveries, east of the Mississippi. Heifers: Will pay half of delivery on purchases of \$4,000 or more on heifers nationwide.

**57th
Annual
SALE**

Rausch Herefords

Mon., Feb. 16, 2015

at the farm • Hoven, SD • 1:00 PM CST

**New York-
Revolution -
On Target Sale
President's Day**

50 Yearling Bulls • 90 Coming Two Year Old Bulls
30 Reg. Heifers from the Top End of Replacement
170 Registerable Replacement Heifers

**Home of the Proven
Revolution Blood Line
Low Birth &
Fast Growth Bulls**



Lot 1 - R ON TARGET 4374
Sire/Dam: On Target 936/Wideload
DOB: 03/21/2014 Reg: # 43499811

CED	BW	WW	YW	M	CEM	SC
+0.4	+4.0	+68	+116	+28	+1.5	+1.5
Fat	REA	Marb	BMI	CEZ	BII	CHB
+0.026	+0.58	+0.10	+22	+15	+17	+33

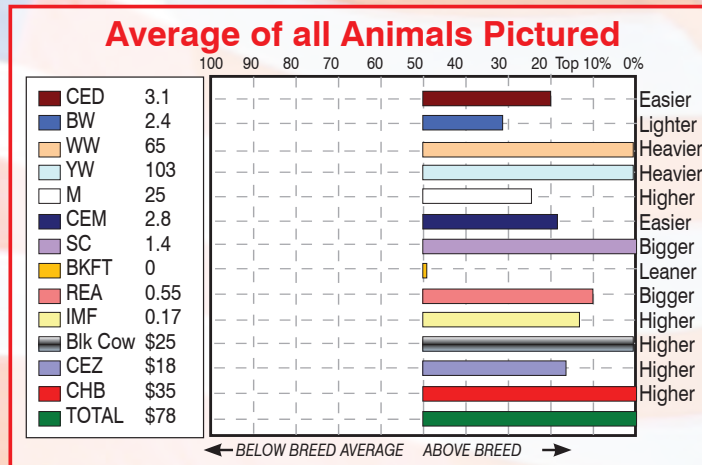

Lot 143 - R MISS NEW YORK 34
Sire/Dam: York 19H/On Target
DOB: 03/06/2014 Reg: # 43499698

CED	BW	WW	YW	M	CEM	SC
+4.1	+2.4	+76	+116	+24	+2.5	+1.5
Fat	REA	Marb	BMI	CEZ	BII	CHB
-0.010	+0.50	+0.20	+27	+19	+21	+41



Lot 2 - R A1 CENTENNIAL 4274
Sire/Dam: Churchill A1/Revolution
DOB: 03/13/2014 Reg: # 43525251

CED	BW	WW	YW	M	CEM	SC
+3.2	+1.7	+61	+95	+27	+3.4	+1.1
Fat	REA	Marb	BMI	CEZ	BII	CHB
+0.016	+0.66	+0.09	+21	+18	+16	+30



Lot 8 - R BONANZA 4164
Sire/Dam: Bonanza 11051/Revolution
DOB: 03/10/2014 Reg: # 43499790

CED	BW	WW	YW	M	CEM	SC
+6.2	-0.8	+62	+99	+31	+4.8	+1.6
Fat	REA	Marb	BMI	CEZ	BII	CHB
+0.008	+0.56	+0.23	+28	+22	+22	+35



Lot 94 - GR NEW YORK 23
Sire/Dam: York 19H/Revolution
DOB: 03/10/2013 Reg: # 43399643

CED	BW	WW	YW	M	CEM	SC
+4.5	+1.2	+65	+97	+23	+2.2	+1.3
Fat	REA	Marb	BMI	CEZ	BII	CHB
-0.009	+0.50	+0.31	+27	+19	+22	+37



Lot 144 - R MISS ON TARGET 344
Sire/Dam: On Target 936/Wideload
DOB: 03/14/2014 Reg: # 43499699

CED	BW	WW	YW	M	CEM	SC
+0.5	+4.1	+67	+117	+31	+1.8	+1.6
Fat	REA	Marb	BMI	CEZ	BII	CHB
0.002	+0.51	+0.08	+22	+15	+18	+34



Lot 4 - R ON TARGET 5914
Sire/Dam: On Target 017/Ribstone
DOB: 04/10/2014 Reg: # 43499558

CED	BW	WW	YW	M	CEM	SC
+2.3	+2.6	+69	+110	+25	+2.5	+1.6
Fat	REA	Marb	BMI	CEZ	BII	CHB
-0.013	+0.50	+0.15	+26	+17	+22	+36



Lot 51 - R ON TARGET 6403
Sire/Dam: On Target 017/Wrangler
DOB: 04/17/2013 Reg: # 43399512

CED	BW	WW	YW	M	CEM	SC
+2.0	+2.6	+71	+102	+18	+2.8	+1.6
Fat	REA	Marb	BMI	CEZ	BII	CHB
-0.009	+0.54	+0.23	+30	+18	+25	+38



Lot 142 - R MISS BONANZA 134
Sire/Dam: Bonanza 11051/Revolution
DOB: 03/11/2014 Reg: # 43499498

CED	BW	WW	YW	M	CEM	SC
+5.9	-0.3	+62	+98	+26	+4.9	+1.6
Fat	REA	Marb	BMI	CEZ	BII	CHB
+0.034	+0.58	+0.27	+29	+22	+23	+34



Lot 155 - R MISS REVOLUTION 544
Sire/Dam: Revolution/Navigator
DOB: 03/25/2014 Reg: # 43499723

CED	BW	WW	YW	M	CEM	SC
-0.4	+4.6	+65	+111	+23	+1.2	+1.2
Fat	REA	Marb	BMI	CEZ	BII	CHB
+0.024	+0.51	+0.19	+21	+14	+17	+33

This sale will be broadcast live on the internet.

DVAuction
Broadcasting Real-Time Auctions
Real time bidding & proxy bidding available.

Check out our home page for our marketing programs www.RauschHerefords.com

E-mail: rauschherf@rauschherefords.com

Please call, write or e-mail for more information:

RauschHerefords.com

14831 Hereford Road • Hoven, SD 57450

(605) 948-2146 or 2157 or 2375

Jerry

Shannon

Vern & Joel

www.RauschHerefords.com

Located 2 miles west of Hoven on Hwy. 20 and 47



America's No. 1 Dams
of distinction herd.
(Based on efficiency.)



Sales & Events Calendar

January

- 15-17 National Western Stock Show
Hereford Events
Denver, CO
Jan. 15 — Juniors and Bulls
Jan. 16 — Carloads/Pens, Sale
Jan. 17 — Females
Hill Judge: Troy Thomas, Harold, SD
Associate judge: Brian Barragree,
Absarokee, MT
Yard Judges:
Bill Goehring, Libertyville, IA;
Paul Bennett, Red House, VA;
Ronny Morgan, Burwell, NE
- 17-25 Knippling Internet Bull Sale
19 VanNewkirk Herefords Sale
Oshkosh, NE
24 Middleswarth Bull Sale
Torrington, WY
25 Carswell-Nichols Bull Sale
Alton, KS
26 Atkins & Delaney Bull Sale
Lake Benton, MN
27 World Class Bull Sale
Churchill Cattle Co.
Manhattan, MT
29 Sioux Empire Hereford Show/Sale
Sioux Falls, SD

February

- 2 Topp Herefords Bull &
Female Sale
Grace City, ND

- 4 Black Hills Stock Show
Hereford Show & Sale
Rapid City, SD
5 Ridder Herefords Sale
Callaway, NE
5 Stroh Hereford Ranch Sale
Killdeer, ND
6 Baumgarten Hereford Sale
Belfield, ND
6 Dvorak Hereford Ranch Sale
Lake Andes, SD
6 Elkington Polled Herefords Sale
Idaho Falls, ID
7 Pelton Polled Herefords/Heins
Halliday, ND
7 Upstream Ranch Sale
Taylor, NE
7 JMF Bull Bid-Off and Open House
Holloway, MN
8 Mrnak Hereford Ranch
Production Sale
Bowman, ND
9 Fawcett's Elm Creek Ranch Sale
Ree Heights, SD
9 Logterman Herefords Sale
Valentine, NE
10 Thorson Herefords Bull Sale
Philip, SD
10 Watertown Winter Farm Show
Hereford Show and Sale
Watertown, SD
11 Friedt Herefords Sale
Dickinson, ND
14 Hillsview Farms Sale

- 14 Eureka, SD
Baker Hereford Ranch/Amdahl
Angus Bull Sale
Rapid City, SD
16 Rausch Hereford Ranch Sale
Hoven, SD
17 Bar JZ Ranches Sale
Thomas Sale Facility
Holbird, SD
18 Shaw Cattle Co. Sale
Caldwell, ID
19 Olson Ranch Sale
Argusville, ND
20 Durbin Creek Ranch Sale
Worland, WY
20 Blacktop Farms Bull Sale
Mitchell, SD
20 Hoffman Ranch Bull Sale
Thedford, NE
21 Carmichael Herefords Bull Sale
Meadow, SD
22 Leddy Herefords & Red Angus
Production Sale
Twin Brooks, SD
23 Colyer Bull Sale
Boise, ID
24 Mill Creek Ranch Bull Sale
Manhattan, KS
27 Gant Polled Herefords & Angus
Platte Livestock, Platte, SD
27 Jamison Bull Sale
Quinter, KS
28 Kreth Cattle Co. Bull Sale
Mt. Vernon, SD

March

- 4-5 Calgary Bull Sale
Calgary, Alberta
7 Ravine Creek Ranch
Production Sale
Huron, SD
7 Ft. Keogh Livestock and Range
Research Lab Line One Sale
Miles City, MT
9 Holden Herefords Sale
Valier, MT
9 Tegtmeier Polled Herefords Sale
Burchard, NE
10 Cooper Herefords Sale
Willow Creek, MT
14 The Black Hereford Sale
Waxahachie, TX
16 B&D Hereford and Angus Sale
Claflin, KS
16 Wagner Herefords Sale
Redfield, SD
18 Heartland Herefords Sale
North Platte, NE
23 Oleen Bros. Sale
Dwight, KS
24 Frenzen & Blueberry Hill Sale
Fullerton, NE
28 DaKitch Farms "Our Brand is
Your Success" Sale
Ada, MN
31 Ernst Herefords Production Sale
O'Neill, NE
31 Ned and Jan Ward Sale
Sheridan, WY

Subscribe Now & Don't Miss an Issue!

Canadian & Foreign subscriptions — _____ \$30 U.S. funds, one year
_____ \$55 U.S. funds, two years

U.S. subscriptions —
_____ \$20 - one year, third class _____ \$35 - two years, third class
_____ \$30 - one year, first class _____ \$55 - two years 1st class

(Advertisers placing \$150 or more in advertising for the season will receive a free first class subscription.)

Please let us know if we need to **correct** your address or if your local post office has started using "911 Locator" addresses.

Note: When submitting an address we need to have 3 lines including a PO Box, Route or Street for the second line. Thanks!

Send new or corrected address to:

Hereford America
13823 Beaver Creek Place
Reva, SD 57651

Credit Card Payments

You may pay your subscription or advertising bill online by credit card through PayPal, by mailing this form with your payment information or calling us.

Name _____

Address _____

City _____

State _____ Zip _____

Phone _____ E-mail _____

_____ Commercial Breeder _____ Registered Hereford Breeder _____ Polled
_____ Registered Breeder, Other Breed _____ Other _____ Horned
_____ Both

Signature _____

(Required for Post Office Regulations)

January 2015

HEREFORD AMERICA

www.herefordamerica.com

The official Hereford publication for the states of South Dakota, North Dakota, Wyoming & Minnesota. Advertising from any state is welcome.

Published **7 times** a year by Hereford America, Inc.,
a family owned & operated business.



ISSUES: September-April/May
(Nov/Dec is a combined issue.)

Hereford America

13823 Beaver Creek Place

Reva, SD 57651

Phone: 605/866-4495

(Fax: 605/866-4494)

Jill and Marc Hotchkiss • Byron Bayers • Taylor Vroman
E-mail: jbh@herefordamerica.com • marc@herefordamerica.com
Byron • bayers@3rivers.net • Byron's Phone: 406/684-5465 • Fax: 406/684-5499

Website: www.herefordamerica.com

Editors: Jill Hotchkiss & Byron Bayers

Ad Design/Production: Robin Engel, Jill Hotchkiss
Writers: Byron Bayers, Jill Hotchkiss, B. Lynn Gordon,
Heather Hamilton Maude, Madee Moore

Editorial Assistant: Taylor Vroman • Proofreaders: June Hotchkiss, Taylor Vroman

Video Production & Website Development:
Marc Hotchkiss • Taylor Vroman • Jill Hotchkiss • Robin Engel

Opinions expressed by our editors, columnists, letters to the editor or other writers or news sources are not necessarily those of the management. We welcome your comments, ideas, suggestions and letters to the editor. All correspondence (including e-mails) must be signed or must clearly identify the name of the author.

Hereford America shall not be liable for slight changes or typographical errors that lessen the value of an advertisement. Hereford America's liability for errors or omissions in connection with an advertisement is strictly limited to publication of the advertisement in any subsequent issue or the refund of any monies paid for the advertisement.

Advertising placed after deadline must be approved by the Editors. All materials for such advertising must be in by date specified by Editor. Late charges may apply. If an ad is placed and all materials are not received by date needed all attempts will be made to compile the ad from available materials. Any cancellations after deadline are subject to full charges for the ad.

Hereford America reserves the right to refuse advertising to anyone.

All contents Copyright 2015 by Hereford America, Inc., except Trademarks and Copyrights otherwise noted in which Hereford America, Inc. disclaims any proprietary interest.

Mrnak Hereford Ranch

48th Annual Production Sale

Sunday, February 8, 2015

1:00 p.m. (MST) - Bowman Auction Market - Bowman, ND

SELLING:

105 Performance Tested 2 Year Old Hereford Bulls
300 Yearling Black Baldy Replacement Heifers
50 Bred Hereford Heifers

LOT 3171

MH TRUST 3171 1ET

Sire: NJW 73S M326 TRUST 100W ET



BW: 3.4 - WW: 57 - YW: 101
MM: 29 - M&G: 58

LOT 3288

MH MONUMENT 3288

Sire: MH MONUMENT 3147



BW: 5.0 - WW: 61 - YW: 113
MM: 27 - M&G: 57

LOT 3194

MH RAMBO 3194

Sire: MH RAMBO 757 1ET



BW: 4.4 - WW: 66 - YW: 95
MM: 20 - M&G: 53

LOT 382

MH 9126J DOMINO 382 1ET

Sire: CL 1 DOMINO 9126J 1ET



BW: 2.6 - WW: 56 - YW: 92
MM: 29 - M&G: 58

LOT 3136

MH DAKOTA LAD 3136 1ET

Sire: MH DAKOTA LAD 6238 1ET



BW: 3.7 - WW: 45 - YW: 73
MM: 32 - M&G: 55

LOT 3191

MH MONUMENT 3191

Sire: MH MONUMENT 567



BW: 4.3 - WW: 68 - YW: 94
MM: 27 - M&G: 61



Wayne Mrnak • 701.523.6368 • Terry Mrnak • 701.523.6386
Brent Mrnak • 701.206.0604 • Andy Mrnak • 701.206.1095

Mrnak Hereford Ranch: 14501 91st St. SW • Bowman, ND 58623

View more information at • www.mrnakherefords.com

Jill's Editorial...

(continued from page 1)

realizing the benefits of the Hereford breed especially temperament, mothering ability, efficiency and beef production.

The AHA stats tell us our industry is gaining momentum and strength. In our area all you have to do is go to a sale barn, production sale or look in the pastures to see it. I enjoy getting calls from my order-buyer friend say-

ing he went home empty handed because the Herefords brought too much money. That's great for the sellers!

The South Dakota Hereford Association's banquet had record attendance this year, serving 162 adults and 25 kids! It's always a fun event with a great group of Hereford people who are like family. Kudos to SDHA manager Phil Eggers and the SDHA board for hosting a wonderful event. The SD Excellence sale the next day was phenomenal with the highest average on heifer

calves in the history of the sale. I think we will see many record prices in the coming year.

As we have for quite a few years, we once again enjoyed Certified Hereford Beef prime rib for Christmas dinner. Marc is the chef for our beef and does an incredible job with it. From some of the pictures on FaceBook I don't think we are the only ones who have CHB prime rib for Christmas. I don't know that it can be beat for flavor, tenderness and overall quality.

Speaking of CHB, the program continues to grow and it's no surprise. This fall they announced that over 50 million pounds have sold. 2014 was a record growth year for the program. Since 2008 CHB sales increased 43%. The program is in its 19th year.

Recently the program hired Mark Layco as the new director of retail marketing for the CHB program. His previous experience was with Kroger's. We look forward to seeing him move the program forward.

With the revelry in finally being paid well for our product whether it be on the seedstock side or feedlot side or something in between we should take care to be conservative in spending and keep an eye on what is happening to the market AND the factors which affect beef prices.

A good friend who has been successful in both an oil-related business as well as the cattle business told me a couple of years ago that cattle prices follow oil prices. With the recent fall in oil and gas prices he talked to me about this again and expressed concern especially for younger people in the business who may not have experienced the down side of the cattle business yet, only the up side. Even those of us who have been in it for a long time should pay attention to this idea while we are euphoric about cattle prices and looking to the future, we

(continued on page 10)

Advertisers Index

Amdahl Angus	41
Atkins Herefords	14
BB Cattle Co.	51
Baker Hereford Ranch	41
Bar JZ Polled Herefords	24
Bar Pipe Hereford Ranch	10
Baumgarten Cattle Co.	76
Bayers Hereford Ranch	15
Black Hills Stock Show	59
Calgary Bull Sale	27
Carmichael Herefords	20
Carswell-Nichols Sale	42
Churchill Cattle Co.	30-31
Cooper Herefords	35
Dakitch Farms	16
Delaney Herefords	14
Durbin Creek Ranch	8-9
Dvorak Herefords	29
Elkington Polled Hfds.	2
Ernst Herefords	26
Fawcett's Elm Creek	47
Fisher, Lowell	33
Friedt Herefords	12
Handel Marketing LLC	18
Harrell Hereford Ranch	55
Kent Heins Hfds.	11
Hereford America	66
Hereford Connection	65
Hills Galore	17
Hillview Farms	36
Holden Herefords	49
Hula Herefords	25
JMF Open House	16
Jamison Herefords	43
Jensen Bros.	34
Knippling & Sons	6
Kreth Hereford & Angus	7
Lilybrook Herefords	50
Logterman Family	37
McIver's Happy Acres	54
Melcher Herefords	18
Middleswarth Ranch	44
Mill Creek Ranch	61
Mrnak Hereford Ranch	5
Nelson Herefords	32
Nolles Cattle Co.	28
Northern Genetic Res.	54
Nuhsbaumer Herefords	6
Olson Hereford Ranch	52
Pelton Polled Herefords	11
RCR Polled Herefords	46
Rausch Herefords	3
Ravine Creek Ranch	53
Ridder Herefords	19
Schmidt Herefords	22
Shaw Cattle Co.	21
Sioux Empire Farm Show	57
Stroh Herefords	63
TSR Cattle Co.	22
Topp Herefords	38-39
Triple L Ranch	23
Ulrich Herefords	40
Upstream Ranch	45
Van Newkirk Herefords	13
Willow Creek Farms	48
World Black Hereford	36



www.nuhsbaumerherefords.com

402B Reg. # 43460767 • 1/5/14
N 028X Sensation 402B
 Sire: Churchill Sensation 028X
 Dam sired by: H Payback 807
 BW 2.9 WW 62 YW 90 M 35 M&G 66
 Fat .021 REA +.47 Marb .10

301A Reg. # 43401884 • 1/4/13
N 400 Domino 301A
 Sire: F 9126 Domino 400
 Dam sired by: CJH L1 Domino 552
 BW 2.3 WW 39 YW 68 M 23 M&G 42
 Fat -.009 REA +.13 Marb -.01

**These bulls are for sale by private treaty,
 view them and all the rest of our bulls
 on our website:
www.nuhsbaumerherefords.com**

**Also selling commercial open Hereford and F1 Baldie heifers
 at Ft. Pierre Livestock, Ft. Pierre, SD, spring 2015.**

For more info:
Nuhsbaumer Herefords
 Steve and Amy Nuhsbaumer
 Zell, SD
 605-450-0550 or 605-472-3524
 e-mail: sanuhs@nrctv.com
www.nuhsbaumerherefords.com

*Sires of bulls
 available for sale include:*
 F 9126 Domino 400
 N 480P Domino 105
 Churchill Sensation 028X
 and F Rest Easy 105

Knippling Internet Sale

See auction on www.YourNextCalf.com

Bidding Starts Jan. 17 and runs through Jan. 25 — First bull will sell on Jan. 25.

Bulls can be
viewed at any time
Catalogs and video
disks available

Selling:
60 2-year-old Hereford bulls

Jerry Knippling & Sons

 Randy Knippling
 H: 605/293-3493 - C: 605/680-3185

Jerry Knippling & Sons
 Garin Haak
 H: 605/293-3289 - C: 605/680-4637
www.KnipplingCattle.com

Kreth Hereford & Angus 50th Annual Production Sale

Saturday, February 28, 2015

FEATURING OUTSTANDING SONS OF 88X

1:00 pm
At the Farm

14 miles south of Mt. Vernon,
SD off exit 319 of I-90

Selling:
80
Yearling
Bulls

30 Hereford
& 50 Angus
& 10 Hereford
Heifers

Sale Bulls Stressing:
Calving Ease,
Top Performance,
Strong Maternal Traits

Hereford Sires include:

NJW 98S R117 Ribeye 88X ET
Churchill Sensation 028X

Angus Sires:

D R Sierra Cut 7404
SAV Harvester 0338
Connealy Consensus 858L

Check
krethcattle.com
for viewing videos

Auctioneer:
Joe Goggins 406-373-6844

Publication Representatives:
Marc Hotchkiss - Hereford America
605-490-1513
Levi Landers - Hereford World
308-730-1396



K 88X RIBEYE 459

Sire: NJW 98S R117 RIBEYE 88X ET {CHB,DLF,HYF,IEF}
Dam's Sire: GO ABE T32 {CHB,DLF,HYF,IEF}

BW	WW	YW	M	M&G	SC	FAT	REA	MRB
0.7	57	80	34	62	0.9	-.039	.32	.05



K 88X RIBEYE 471

Sire: NJW 98S R117 RIBEYE 88X ET {CHB,DLF,HYF,IEF}
Dam's Sire: GO ABE T32 {CHB,DLF,HYF,IEF}

BW	WW	YW	M	M&G	SC	FAT	REA	MRB
2.0	65	93	36	69	0.9	-.027	.28	.04



K 88X RIBEYE 475

Sire: NJW 98S R117 RIBEYE 88X ET {CHB,DLF,HYF,IEF}
Dam's Sire: CL 1 DOMINO 04011 {CHB,DLF,IEF}

BW	WW	YW	M	M&G	SC	FAT	REA	MRB
0.4	56	75	25	52	0.9	-.037	.30	.06



K 88X RIBEYE 484 ET

Sire: NJW 98S R117 RIBEYE 88X ET {CHB,DLF,HYF,IEF}
Dam's Sire: CL 1 DOMINO 482P 1ET {CHB,SOD,DLF,IEF}

BW	WW	YW	M	M&G	SC	FAT	REA	MRB
1.9	62	93	30	61	1.1	-.012	.36	.11



K 88X RIBEYE 4142

Sire: NJW 98S R117 RIBEYE 88X ET {CHB,DLF,HYF,IEF}
Dam's Sire: CL 1 DOMINO 482P 1ET {CHB,SOD,DLF,IEF}

BW	WW	YW	M	M&G	SC	FAT	REA	MRB
2.0	63	92	32	64	1.0	-.005	.28	.08



K SENSATION 4193 ET

Sire: CHURCHILL SENSATION 028X {CHB,DLF,HYF,IEF}
Dam's Sire: CL 1 DOMINO 482P 1ET {CHB,SOD,DLF,IEF}

BW	WW	YW	M	M&G	SC	FAT	REA	MRB
-0.1	59	87	35	64	1.4	.037	.42	.14

Darwin Kreth 605-236-5769
darwin@krethcattle.com
26791 397th Ave, Mt. Vernon, SD 57363

KRETH HEREFORD & ANGUS

Barclay Kreth 605-630-8335
barclay@krethcattle.com
26667 397th Ave, Mt. Vernon, SD 57363

DURBIN CREEK RANCH

NO FRILLS – Cows run out on native grasses in commercial settings on the high desert.

NO GIMMICKS – Cows calve in large pastures (3,000 acres) and do it themselves or they are eliminated by nature or management.

NO EXCUSES – Entire cow families have been eliminated for prolapse, eye, udder, feet and leg or fleshing ability problems for 40 years.

NO SECOND CHANCES – Every cow raises a calf every year period.

Donors with sons in the sale



DCR DIANA 7020



DH SWEET HONESTY 128

713's mother.



DCR 3281 LAURETTA 623

We calve in April so the females are on green grass. This gives us a better idea of the udder quality of the females and puts less stress on the calves. The females winter out and calve in a 3,000-acre pasture. They are checked once a day by horse. If a cow has calving problems, a calf does not get up and nurse or if the cow cannot travel from water hole to water hole, they are eliminated. We run approximately 1,200-head of commercial females that are exposed almost

exclusively to Durbin Creek Ranch bulls. Like you, these cows are our livelihood. We cannot afford diminished calf crops, low conception rates or poor carcass traits. The registered cow herd was designed with these cows in mind so that we would know in depth the history of the cattle dictating the genetic future of the program. We have retained ownership of our calf crop for 20 years. Extensive carcass and performance data have been compiled over the years.

"Cattle for commercial cowmen from commercial cowmen."

DURBIN CREEK RANCH

ANNUAL BULL SALE
FRIDAY, FEBRUARY 20, 2015
 WORLD AND LIVESTOCK AUCTION
 WORLAND, WY - 1:00 PM MST

Presale videos on
www.superiorlivestock.com
www.durbincreekranch.com or
www.thelivestocklink.com

THURS., FEB. 19, 2015 - 6:00 PM
Presale Dinner with viewing of the Bulls, Heifers, and Horses



SELLING:

70 Head of Range Ready 2-Year-Old Hereford Bulls
100 Head of Black Baldy Heifer Calves

NEW ADDITION TO THE SALE:

A Select Number of Ranch Horses



REFERENCE SIRE

DCR KOOT 713

BW: 0.8 WW: 57 YW: 89 Milk: 22 M&G: 50 SC: 0.9 Fat: -0.018
 REA: 0.65 Marb: .08 BMI: 21 CEZ: 17 BII: 17 CHB: 30



LOT 1

DCR 713 KOOTENAY 301

BW: 3.0 WW: 51 YW: 81 Milk: 19 M&G: 45
 SC: 1.0 Fat: -0.009 REA: 0.54 Marb: 0.11
 BMI: 21 CEZ: 16 BII: 19 CHB: 26



LOT 2

DCR 713 ICONIC 312

BW: 2.5 WW: 61 YW: 109 Milk: 25 M&G: 56
 SC: 1.0 Fat: -0.003 REA: .53 Marb: 0.14
 BMI: 18 CEZ: 13 BII: 14 CHB: 32



LOT 3

DCR 713 KOOTENAY 302

BW: 2.6 WW: 47 YW: 82 Milk: 17 M&G: 41
 SC: 0.7 Fat: -0.012 REA: 0.53 Marb: 0.07
 BMI: 17 CEZ: 14 BII: 15 CHB: 25



The Agar Family
 3292 Grass Creek Rd., Thermopolis, WY 82443
 Wyatt Agar: 307-867-2404
durbincreekranch@yahoo.com
www.durbincreekranch.com

Jill's Editorial...

(continued from page 6)

need to be cautiously optimistic but not get too carried away with purchases. This is sound practice in any business. Ah, if we only had a crystal ball. It sounds like the National Western Stock Show in Denver is shaping up to be a record breaker in terms of Hereford numbers. That's really a wonderful thing for our breed. The exposure and added promotion will go far. I look forward to seeing many of you there.

In closing, I want to thank all of our advertisers for making this such a large issue. It's the biggest one we have had in almost 20 years of printing *Hereford America*.

Thanks as well to our small crew for going the extra mile getting this big issue produced and to the printer. It takes countless hours, early mornings and late nights, missed holidays and missed family events, to get each of our issues out but this one, as you can see, is special. Not only did we work on this but we also produced two state Hereford directories and a half dozen sale catalogs at the same time.

This work load often leaves me questioning my sanity. It's sort of like being on perpetual night-calving duty!

With all the late ads this last month I need to remind all of you we set deadlines for a reason and that is so we can get things done on time. After all, you wouldn't want your ad or catalog out after your sale. In case you don't know, the deadline for our February issue is Jan. 5th.

I thank all of you advertisers in advance for being on time.

Have a happy and prosperous New Year!

—JBH

Rausch Family...

(continued from page 1)

ters today, with plenty of help from their children and grandchildren.

Harlan and Mary Rausch, Rick and Linda Rausch, and Gary and Twila Rausch operate separate ranches and provide additional animals to the headquarters for marketing.

Rausch Herefords has topped the list

for the most Dams of Distinction each year since 1980. To date, more than 600 Rausch cows have been named Dams of Distinction.

To qualify as a Dam of Distinction a female must produce a healthy, growthy calf every year; she should calve as a 2-year-old, and she should cause her owner absolutely no problems. A Dam of Distinction is the standard by which all Hereford cows can be judged. The cow must do her job, but also her owner

must manage the herd correctly to give her the opportunity to excel.

Founded in 1946, Rausch Herefords was started when William and Alice Rausch helped their oldest children sell their 4-H sheep and purchase registered Hereford heifers. At that time it was called Wm. Rausch & Sons. In 1959 the family hosted its first annual bull and female sale.

More than 200 bulls and 300 females are sold each year in the February sale

at the ranch plus the ranch has private treaty offerings throughout the year. Each year only the top-third of Rausch bull calves are marketed. Those remaining are finished as steers and carcass data is collected to track and improve ribeye and marbling expected progeny differences (EPDs).

The Rausch breeding program annually utilizes more than 50 herd sires plus artificial insemination (AI) to constantly make genetic progress. They have been performance testing since the late 1950s when portable scales became available and have remained on the cutting edge in collecting data as more technology is developed. They were one of the first Hereford breeders in America to utilize live Internet bidding in production sales.

In 2007 Rausch Herefords was named the South Dakota Hereford Association Seedstock Producer of the Year.

Each Rausch generation has been actively involved in Hereford association activities. William Rausch was inducted into the AHA Hall of Fame in 1986. Four of his sons — Duane, Harlan, Vern and Jerry — served on the South Dakota Hereford Association board. Three of his granddaughters, Cindy, Kay and Jodi, served as South Dakota Hereford Queen.

Jerry and his wife,

(continued on page 20)

creating Value



BP 24Y RIBSTONE 29A

6 HORNED BULLS TO CALGARY BULL SALE

SALE: Thursday, MARCH 5
On-line bidding with DLMS

Sire: LBH 40W Ribstone 24Y
Dam: BP 38T Standard Lady 43X
BW: 98 lbs
WW Index: 108 YW Index: 109

BW	WW	YW	M	REA	MAR
6.5	54.4	90.3	26.8	0.10	0.09

6 POLLED BULLS TO MEDICINE HAT BULL SALE

SALE: Wednesday, MARCH 18
On-line bidding with DLMS

Sire: Anchor 44U
Dam: Standard 68L Dom Lady 113T
BW: 98 lbs
WW Index: 111 YW Index: 116

BW	WW	YW	M	REA	MAR
5.3	57.7	108.3	15.2	+0.21	-0.03



BP 44U ANCHOR145A



Visit our website: www.barpipes.com

For complete carcass, RFI and performance information, photos and video on all of our sale cattle

BAR PIPE

Hereford Ranch

Jay Cross
Ph: 403-978-2767
jay@barpipe.com

Doug Finseth
Ph: 403-852-3865
doug@barpipe.com



Deadline:

This word has its origin in the infamous Confederate prison camp at Andersonville during the U.S. Civil War. There the deadline was a line marked 17 feet from the camp fence. Any prisoner who crossed that line was shot dead by guards. It seems that newspaper reporters and editors were the first to use the words in its present sense of a time when a task must be finished. They applied it to the time when a story had to be completed; if the story wasn't in by that time, it was in effect killed or dead for that edition.

Source: Dictionary of Word & Phrase Origins



Pelton Polled Herefords

Along with:

Kent Heins Herefords

Invite you to the 4th Annual

Cattlemen's Choice Bull Sale

Saturday, February 7, 2015

**45 Hereford, 19 Red Angus and 30 Angus
Ranch Raised Performance based Bulls For Sale**

Sale location:

**40 93RD AVE NW
HALLIDAY, ND 58636**

Sale schedule:

**LUNCH WILL BE SERVED
AT NOON**



"WE PRODUCE POLLED HEREFORDS FOR THE COMMERCIAL COW MAN."

**Craig Pelton
701-260-0058**

**Kain Pelton
701-260-8434**

**Kayla Pelton
701-260-2768**

**Kent Heins
612-280-4260**

Bull Videos at Herefordbullsforsale.com

Byron's Editorial...

(continued from page 1)

to a local contractor this week who does a lot of work with his excavator for the local ranchers and he said that he really needed a new excavator but that one that he wanted was priced at 490 thousand dollars, so he said that he had to go with the alternative and find a better used one. The future looks bright for several years to come in the cattle business, but as most of older people would say "now is a real good time to get your house in order".

I attended the Montana Hereford Association 2014 Feeder Calf Sale last month. This sale has been a good event and the calves of all weights sold for prices that were commensurate with calves of all breeds that sold in the auction barns around the state at that time. It makes a tremendous difference when Hereford and Hereford cross calves can be offered at one location in this state.

In most of Montana's auction barns a smaller group of Herefords will get discounted, but when about 1,000 head are offered for sale at one facility the price structure equalizes, and it certainly did at the sale in Three Forks this year.

I have to give a lot of credit to the Montana Hereford Association people that were instrumental in putting this sale together. Eastern Montana Hereford breeders also have a feeder calf sale that they put on in Miles City, I was unable to attend that event, but reports to me are that the sale was very successful too, and it is very apparent to me that anyone the has straight Hereford calves to market should consign them to one of these sales.

The Hereford crossbred calves, especially the Black Angus cross, seem to sell very well wherever they are offered. However, it seems that when Herefords are crossed with other breeds, the buyers have to be fully advised as to the exact breeding of the animal before they are willing to pay the full market price. We saw this very example two years at one of the large ranches here in southwest Montana, they sell thousands of steers and had crossed a group of their Hereford cows with a Red Angus bull, when the private treaty buyers came to the ranch to buy the steers they wanted to cut that group out or discount them. The ranch manager said "No, I won't let you cut them out or discount them, I will take them to the Montana Hereford Association Sale." Those same Hereford - Red Angus cross calves topped the sale!

Ernesto Delgado is my neighbor, he came from Mexico to the US about 20 years ago and Ernesto received his American citizenship several years ago. Ernesto works for one of the largest ranches in the valley and he is a key employee for them. Ernesto is my closest ranch neighbor and a friend. About 10 days before Christmas, Ernest came

(continued on page 16)

Friedt Herefords

Annual Production Sale

Wed., February 11, 2015

1 p.m. Stockmen's West • Dickinson, ND

Auctioneer Scott Weishaar

Selling:

33 - Yearling Bulls

10 - 2 year old Bulls

25 - Registered Yearling Heifers

10-15 - Black White Face and Red Baldy Heifers

Also Selling:

1 herd bull - Cooper 124Y



400

FH L1 DOMINO 400 MD

BD: 1/01/14 • Reg#: 43514852

Act. BW: 89lbs

BW 3.4 | WW 54 | YW 96 | M 30

M&G 56 | REA .24 | Marb .16 | CHB \$27

Black Hills Stock Show entry. A typical bull sired by the Harrell Hereford Ranch sire 156. Long, thick, and clean made. Dam is a very productive Harland daughter.



415

FH L1 DOMINO 415 LC

BD: 1/16/14 • Reg#: 43514862

Act. BW: 88lbs

BW 3.2 | WW 56 | YW 99 | M 27

M&G 55 | REA .29 | Marb .20 | CHB \$28

Another stout 156 son. Well marked and out of a Harland daughter.



433

FH L1 DOMINO 433

BD: 1/29/14 • Reg#: 43511845

Act. BW: 85lbs

BW 2.7 | WW 56 | YW 84 | M 28

M&G 56 | REA .19 | Marb .08 | CHB \$24

An attractive son out of our old 695 herd bull. He sired productive daughters with good udders. This bull's dam is more moderate and really produces.



438

FH SENSATION 438

BD: 1/30/14 • Reg#: 43514881

Act. BW: 90lbs

BW 1.8 | WW 48 | YW 75 | M 32

M&G 56 | REA .16 | Marb .13 | CHB \$24

Our only Sensation son but a good one. His dam comes from one of our best cow families.



439

FH 2185 DOMINO 439 MD

BD: 1/31/14 • Reg#: 43514839

Act. BW: 88lbs

BW 3.0 | WW 59 | YW 102 | M 23

M&G 52 | REA .22 | Marb .26 | CHB \$29

The first son of the high selling Harrell Hereford Ranch 2185 bull. This bull has volume and thickness with an outstanding EPD package.



446

FH NAVARRO 446

BD: 2/2/14 • Reg#: 43514932

Act. BW: 85lbs

BW 3.7 | WW 63 | YW 104 | M 27

M&G 59 | REA .53 | Marb .13 | CHB \$34

One of our favorites from a home raised Navarro son from a top 902 daughter. He is everything we are trying to breed for: length, thickness, depth, pigment, and docility.



451

FH L1 DOMINO 451 AF

BD: 2/3/14 • Reg#: 43514853

Act. BW: 90lbs

BW 3.9 | WW 59 | YW 97 | M 24

M&G 53 | REA .43 | Marb -.01 | CHB \$29

Thick with a lot of volume. He is typical of the sons 902 produces. We sold a Navarro daughter out of this dam to Fred Baker, in Illinois.

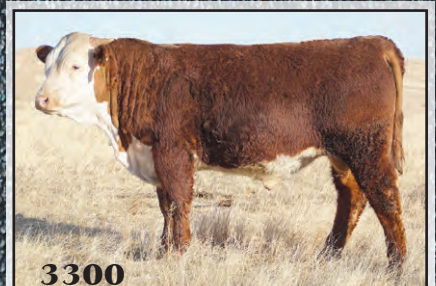

3300

FH YANKEE 3300

BD: 12/21/13 • Reg#: 43514916

Act. BW: 85lbs

BW 4.4 | WW 55 | YW 85 | M 20

M&G 47 | REA .39 | Marb .10 | CHB \$28

Dam is a first calf heifer that did an outstanding job. Moderate framed, thick and deep sided.

For more information
or a catalog contact:

Videos on www.friedtherefords.com by mid-January

Friedt Herefords

Where you can buy with confidence

8733 55th St. S.W.
Mott, ND 58646

(701) 824-2300 • (701) 290-7231 - cell

gfriedt@hotmail.com • www.friedtherefords.com

Gary, Kirsten and Aaron Friedt
Megan and Dusty Dukart
Lindsey and Drew Courtney

VAN NEWKIRK HEREFORDS

--- SINCE 1892 ---



Lot 197

BW 3.0 WW 61 YW 102 M 33 M&G 63 REA .34 IMF .04

SELLING 27 REGISTERED HEIFERS!

- ✦ Breed Leading EPD's ✦
- ✦ Outstanding Marbling ✦
- ✦ 70 Commercial Heifers ✦
- Right off our Replacements!



Lot 192

BW -1.0 WW 50 YW 69 M 33 M&G 58 REA .26 IMF .18



Lot 177

BW 2.4 WW 61 YW 96 M 34 M&G 64 REA .47 IMF .14 CHB 32



Lot 125

BW 3.9 WW 69 YW 113 M 33 M&G 68 REA .19 IMF .22 CHB 34



Lot 123

BW -1.3 WW 52 YW 72 M 33 M&G 59 REA .30 IMF .14 CHB 24



Lot 64

BW 3.0 WW 50 YW 97 M 27 M&G 52 REA .73 IMF .27 CHB 33

✦ **175 BULLS** ✦
 110 TWO YR OLDS - 65 YEARLINGS
 ✦ **100 PUREBRED HEIFERS** ✦
 ✦ **SALE** ✦
MON JAN 19 ✦ 1PM
OSHKOSH NE



Lot 7

BW 3.5 WW 62 YW 108 M 30 M&G 60 REA .63 IMF .12 CHB 36

JOE VAN NEWKIRK 308-778-6049

KOLBY VAN NEWKIRK 308-778-6230

www.vannewkirkherefords.com





JDH AH 5139R REDEEM 485T 2B ET
REG # 43469519



JDH RBC 123 REDEEM 485T 60B ET
REG # 43472877



JDH 1095 REDEEM 485T 65B
REG # 43468960



JDH AH 349 DIMAGGIO 2094 81B ET
REG # 43473952



JDH 13Y VICTOR 33Z 29B ET
REG # 43469540



JDH 13Y VICTOR 33Z 31B ET
REG # 43469541



JDH 13Y VICTOR 33Z 45B ET
REG # 43469543



JDH MD 649U VICTOR 33Z 36B
REG # 43469215

ANNUAL BULL SALE

**NEW
SALE DATE!**

MONDAY, JANUARY 26, 2015 @ 1PM

Delaney Herefords Sale Barn, Lake Benton, MN • Jim Birdwell, Auctioneer

Visit our website to request a catalog and find photos and videos of the entire offering! The sale will be broadcast online at www.dvauction.com.

This sale will be broadcast live on the internet.
DVAuction
Broadcasting Real-Time Auctions
Real time bidding & proxy bidding available.

**Offering 40 yearling Hereford bulls in January featuring our 2015 National Western Stock Show Carload.
Also selling a select group of quality commercial bred females!**

Winter your purchase(s) at Delaney Herefords FREE of charge through May 1, 2015.

Once again we are offering you our best in the Mile High Night National Hereford Sale on January 16, 2015.

Lot 6 - Choice of Carload Bulls

We feel this is truly the best set of bulls we have offered yet with a number of herd bull prospects in the group. All remaining bulls will be sold in our Annual Bull Sale on January 26th. Find us in the Yards if you're in Denver!

JD Delaney HEREFORDS

Jerry & Shelly Delaney Family • Lake Benton, Minnesota
H: 507.368.9284 • Jerry: 507.820.0661 • Marty: 507.820.0483 • Mike: 507.820.0493
jdh@delaneyherefords.com

ATKINS HEREFORDS

Pete & Laura Atkins Family • Tea, South Dakota
Pete: 605.351.9847
atkins15@sio.midco.net

www.delaneyherefords.com

facebook.com/delaneyherefords
facebook.com/atkinsherefords



Bayers Hereford Ranch

Thank you!

EHLKE HEREFORDS

Townsend, Montana

for the purchase of our entire
cow herd and replacement females



Lacey, Mark, Della and Jane'a Ehlke



**HERD BULLS WILL BE OFFERED FOR
SALE IN 2015 - WATCH FOR OUR AD**

BAYERS HEREFORD RANCH

Byron Bayers
PO Box 410 • 248 Bayers Ln.
Twin Bridges, MT 59754
406/684-5465
bayers@3rivers.net

(continued from page 12)

to visit me and said, "I brought you a poem about the way I feel about living here in Twin Bridges, Montana." I thought maybe you would like to read the poem, here it is.

Under Montana Sky By Ernesto Delgado

I saw the full moon
I saw the beautiful mountains
And I saw the sky blue

Under Montana sky.
The rivers run like a deer
The fish hiding from the eagles
I saw that when I drank my beer.

Many hunters get excited
When the hunting season comes
They think they will be happy
If they got a big buck.

And the winter is so cold
And the summer is so hot
But who cares about that
When the season's already gone.

The valley is so green
The mountains are so blue
The water is so clear
The valley is just for you.

The ranchers working hard
Moving cattle through town
And some people get mad
Cause they have to stop the car.

The wildflowers come back
In May, June and July
When the rain take care
And the beautiful colors come up.

You can breathe fresh air
You can walk in the street
Everybody knows you
In the little town of Twin.

I know one day I will die
Thus no worries for me.
I am the happy guy
Cause I live in my town, Twin.

Here is all my life
Sometime I will be out of here.
Beautiful place to die.
In my little town of Twin Bridges,
Montana.

I appreciate all of the calls and letters that I receive concerning my varied articles and even though I try to respond to all of you, I realize that I fail in that regard, so please forgive if I have not answered your letters or calls. It's always very interesting to me to see the response that I get to the certain things that I write about, some articles that I think will get a lot of response don't have many responses from you folks, but I know that Marc and Jill get a lot of the responses. I do like to know what you think about my articles. It has been a good year for Hereford America and we thank you people for your support of us. As we go forward worldwide and nearly every state in the Union, we hope that you have had a Joyous Christmas and that you will have a good healthy and prosperous New Year ahead of you in 2015.

— BB

First Annual **JMF** Bull Bid-Off and Open House

**SATURDAY, FEBRUARY 7, 2015
AT THE FARM, HOLLOWAY, MN**

Offering a select group of Hereford and SimAngus
herd bull prospects!

For more information, contact:
Jared 320-413-0483 or Makayla 605-690-6050
www.JMFHerefords.com

Dinner at noon
Bid-Off at 2:00 pm!



FHF 343 NATE'S LADY 94T
Donor

FHF 4029 HICKOCK 15X
HE WILL BE ON DISPLAY!

GLS MISS PACE Y145

JDH JJD MS CRACKER JACK 45Y

WCC 41W 1P MISS TANK 09Y

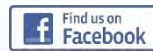

55 Years in the Hereford Business

DAKITCH FARMS "OUR BRAND IS YOUR SUCCESS"

Bull Sale

MARCH 28, 2015 - ADA, MN

DAKITCH 127W
TRUSTE TRUMP 115B



3-15-14 BW 90 lbs ADJ WW 842 ratio 114
Sire: TH 400U 32X Trump 206Z
Dam: Ms Dakitch Flash 92R 127W
BW 3.7 WW 61 YW 98 M 23 REA .50

DAKITCH MDK
BORDER PATROL 27B



2-4-14 BW 89 ADJ WW 855 ratio 115
Sire: KJ 471T Border 679Z ET
Dam: Grandview CMR Cowgirl 7475
BW 5.0 WW 61 YW 101 M 23 REA .67

DAKITCH MDK
CARETAKER 51B



2-15-14 BW 87 lbs. ADJ WW 875 Ratio 118
Sire: KJ 471T Border 679Z ET
Dam: Ms Makitch Mack Liz 28W
BW 5.0 WW 61 YW 99 M 23 REA .64

MS DAKITCH MDK
ROXIE ROSE 32B



Selling in National Sale in Denver!

Sale consulting during Denver
Cody Crum 217-248-7282

More info on our website
www.dakitchfarms.com

DAKITCH ANGUS & HEREFORD FARMS

Matthew & Darci Kitchell • David & Lorie, Michael & Mason Kitchell
3471 St Hwy 200, Ada, MN 56510 • Cell 701-799-7690 • dakitch@arvig.net

www.dakitchfarms.com

Selling pick of the
Denver bull pen on
Hereford On The Rocks at
lowdermanauctionoptions.com



Headed for The Yards... Denver 2015

A Balanced Performance Program
Based on Commercial Realities

55 Years
Supplying
Performance Bulls



Long before it was considered "Cool" or "Trendsetting" we started infusing Ferry Carpenter Genetics into our program focusing on the great "King Ten."

The cattle we are bringing to Denver trace back to the immortal "King Ten" numerous times yet are Polled making them unique to say the least!

Hills Galore
STOCK FARMS

ABBEE, SASKATCHEWAN

Alvin and Mary-Kate Pawlitza
Julia, Alex and Georgia

Tel | 306-689-2597

Email | hillsgalore@xplornet.com

Web | www.hillsgalore.com

Mailing Address | Box 179, Hazlet, SK S0N 1E0



Stop for a Look!

We would be pleased to show you our program.

Bulls, Females and Semen available at all times.

HANDEL MARKETING L.L.C.

Art Handel
1501 Summit Blvd., Rapid City, SD 57701
handelhereford@aol.com
www.arthandelsattle.com
605.391.8233 (m) 605.342.8805 (fax)

**NEED OF ASSISTANCE
BUYING HEREFORD
BREEDING STOCK?
CALL ART @
605.391.8233**

I will be at the following sales
JANUARY

- 15-16-17 Denver
19 VanNewkirk Herefords Sale, Oshkosh, NE
26 Atkins & Delaney Bull Sale, Lake Benton, MN
27 Churchill Cattle Co. World Class Bull Sale,
Manhattan, MT
29 Sioux Empire Hereford Show/Sale,
Sioux Falls, SD

FEBRUARY

- 2 Topp Herefords Bull & Female Sale, Grace
City, ND
4 Black Hills Stock Show Hereford Show & Sale,
Rapid City, SD
5 Ridder Herefords Sale, Callaway, NE
6 Dvorak Hereford Ranch Sale, Lake Andes, SD
7 Upstream Ranch Sale, Taylor, NE
9 Fawcett's Elm Creek Ranch Sale, Ree
Heights, SD
10 Watertown Winter Farm Show Hereford Show
and Sale, Watertown, SD
11 Friedt Herefords Sale, Dickinson, ND
14 Baker Hereford Ranch Bull Sale,
Rapid City, SD
16 Rausch Hereford Ranch Sale, Hoven, SD
17 Bar JZ Ranches Sale, Thomas Sale Facility,
Holbird, SD
18 Neb. Cattlemens Classic Hereford Sales,
Kearney, NE
19 Neb. Cattlemens Classic Breed Sales
20 Neb. Cattlemens Classic Breed Sales
21 Neb. Cattlemens Classic Breed Sales
22 Neb. Cattlemens Classic Breed Jr. Show

MARCH

- 7 Ravine Creek Ranch Production Sale,
Huron, SD
9 Holden Herefords Sale, Valier, MT
10 Cooper Herefords Sale, Willow Creek, MT
13 WBHA Black Hereford Show, Waxahachie, TX
14 The Black Hereford Sale, Waxahachie, TX
18 Heartland Hereford Sale, North Platte, NE
23 Oleen Bros., Dwight, KS

APRIL

- 3 Sandhills Herefords, Haviland, KS
11 Thorstenson Herefords Sale, Selby, SD
18 Stuber Herefords, Bowman, ND

Plus other sales not yet listed

**If you can't make the sale give me a
call - 605.391.8233**

**50 YEARS ON THE ROAD
FOR HEREFORDS!**

MELCHER HEREFORDS, INC.

**THURS.,
JAN. 29, 2015**
beginning at 1:30 PM

*Offering: 35 FALL
YEARLING BULLS*

*on a first come, first served basis
If more than one person wants the
same bull we will have a bid off.*

Bulls will be fertility tested and individually
priced before Jan. 23rd. Bulls are available for
viewing at any time (please call ahead). The
bulls carry a first breeding season guarantee.



BW 5.7 WW 58 YW 110 M 21 M&G 50
REA 0.18 MARB 0.28 CHB \$30

*Featuring sons of
UPS Advance 0728*



DM 0728 ADVANCE X245
BW 3.7 WW 51 YW 89 M 19 M&G 44
REA 0.28 MARB 0.16 CHB \$26



HM 0728 ADVANCE X263
BW 3.5 WW 53 YW 91 M 21 M&G 48
REA 0.44 MARB 0.16 CHB \$28



HM 0728 ADVANCE X266
BW 5.3 WW 56 YW 95 M 23 M&G 51
REA 0.28 MARB 0.16 CHB \$27



HM 0728 ADVANCE X278
BW 3.4 WW 50 YW 92 M 17 M&G 42
REA 0.15 MARB 0.20 CHB \$27



C&K 64R SPUD X299 Polled
BW 3.6 WW 40 YW 65 M 26 M&G 46
REA 0.64 MARB 0.02 CHB \$20



HM CRACKER JACK X303 Polled
BW 2.5 WW 50 YW 80 M 21 M&G 45
REA 0.42 MARB 0.28 CHB \$26



HM 719T VICTOR X242 Polled
BW 1.0 WW 51 YW 78 M 26 M&G 51
REA 0.56 MARB 0.03 CHB \$28

MELCHER HEREFORDS, INC.

86288 Voyager Road, Page, NE 68766
402/626-7994

Don: 402/336-7194 Kevin: 402/340-6189
kdmelcher@msn.com

View the bull videos and catalog at
www.melcherherefords.com



12B by 1193Y



14B by 028X



27B by 105Y



35B by 2207Z



It's Your Business to be Profitable.
It's Our Business to Help Your Business.

127 Lots:

- 22 Yearling Bulls - *Including our 2015 Denver Carload Bulls*
- 63 2-Year-old Bulls - *Our most powerful set yet!*
- 42 Yearling Heifers - *Several Show Prospects.*



56B by 2Y



53A by 0141

Annual Bull & Heifer Sale February 5 - at the ranch



64A by 723U



65A by 0141



71A by 723U



84A by 102W



407 by 1193Y



409 by 0141



417 by 2Y



472 by 2207Z



480 by 102W



Bid from the seats, online and on DISH TV via Superior Auctions.

Request your sale catalog today!

Common Sense Breeders with Leading-Edge Genetics.

We aim to provide the most problem-free Hereford Bulls and Heifers possible, and we expect our cattle to perform well, behave well and dress well. That starts with our factory - our cow herd. This year's sale offering is stacked with Dam of Distinction Cows. Of our 85 Sale Bulls this year, 42 are recommended for 1st service on Heifers, and still shine in performance and carcass.

We look forward to working with you Feb. 5th!

John and Mary



John & Mary Ridder Family
79225 Rye Valley Rd
Callaway, Nebraska 68825
308.836.4430 Land / 402.450.0431 Cell
mailbag@ridderranch.com
www.ridderranch.com

At Carmichael Herefords.

EPDs are very important but they aren't as important to us as Eye Appeal, Disposition and Structural Correctness. Scrotal measurement and milking ability are also very important.

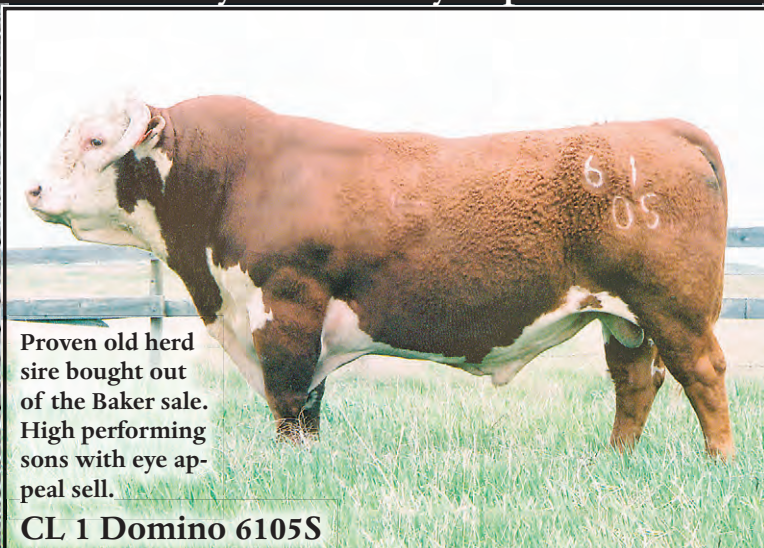

Proven old herd sire bought out of the Baker sale. High performing sons with eye appeal sell.

CL 1 Domino 6105S

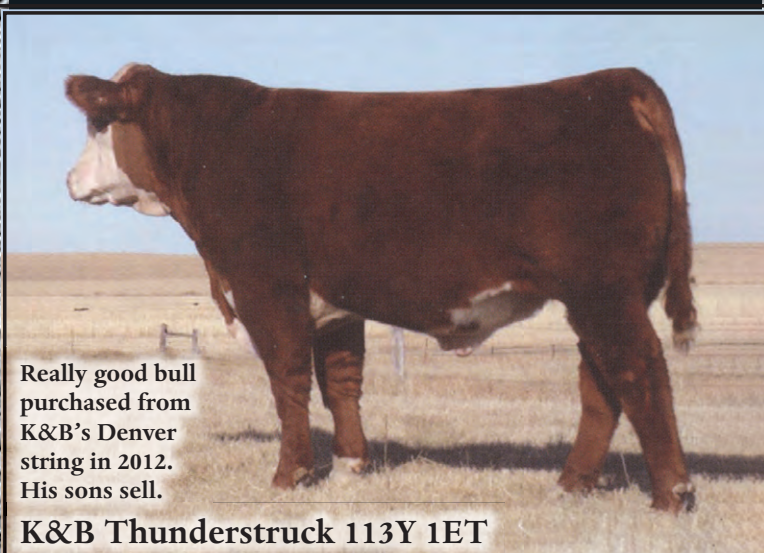

Really good bull purchased from K&B's Denver string in 2012. His sons sell.

K&B Thunderstruck 113Y 1ET

Plan on joining us Feb. 21 and see if this offering passes your eye test.

At Carmichael Herefords we have never had a complete dispersion or sold off our heifers. Just the proven ones stay here. The best cows stay. You are buying our best genetics.

Carmichael Herefords

14111 SD Hwy 73 • Meadow, SD 57644
Keith Carmichael • 605/490-7659

*Check out our new website at:
www.carmichaelherefords.com*

John Ascuaga Inducted Into Hereford Hall of Merit

John Ascuaga was inducted into the Hereford Hall of Merit at the AHA's annual meeting in Kansas City. He was recognized at the Hereford Honorees Reception.

John owned John Ascuaga's Nugget Hotel and Casino in Reno for more than 50 years. The casino has hosted the Western Nugget National Hereford Show for more than 45 years.

The son of a Basque immigrant sheepherder, John is a self-made man who built an entertainment empire in Reno as well as a large ranching enterprise.

His father emigrated from Spain in 1914 — his wife joined him two years later — and they raised John and his three siblings on a farm in Idaho. John started in the hotel industry as a bellman in McCall, ID, while attending college.

He followed family friend, Dick

Graves to Nevada. Graves opened the Nugget in 1955, and three years of growth later, moved it across the street to its current location.

By 1960, Graves was ready to retire and sold the business for \$3,775,000 to John, who at the time was only 34 years old. He put nothing down on the loan and still managed to pay it off in seven years.

In 2007, John was honored as the Lifetime Cattleman by the Western States Hereford Association during the Western Nugget National Hereford Show and Sale in Reno.

Cheryl Thomas, Western States Hereford Association secretary/treasurer, says, "John is the reason the Western Nugget National Hereford Show and Sale takes place. It all started with a Hereford bull sale in a tent in

(continued on page 21)

Stuber...

(continued from page 1)

recognized with the Trailblazer Award presented by BEEF magazine in 1995.

Roger served on the North Dakota Stockmen's Association board of directors for eight years, with two years as president. He also served on the North

Dakota Beef Commission and the founding board North Dakota Natural Beef.

Roger was named Agriculturalist of the Year in 1980 by the North Dakota State University Saddle & Sirloin Club and in 2007 by the Bowman Chamber of Commerce. In 2011, he was inducted into the North Dakota Cowboy Hall of Fame.



Pictured (left to right) are Craig Huffhines, AHA executive vice president; Duane and Dana Stuber, Roger Stuber, Bowman, ND; Steve Lambert, 2014 AHA president, Oroville, CA; and Eric Walker, 2015 AHA president.

Rausch Family...

(continued from page 10)

Dakota junior advisors. Vern served on the American Hereford Association board and in 2001 was elected the first President of Certified Hereford Beef LLC. Vern's wife, Sharon, served on the American Hereford Women board.

Also involved in the South Dakota Hereford Women were Janice, Sharon and Vicki who all served on the board as officers. Many of the grandchildren were officers in the South Dakota Junior Hereford Association and two of the grandchildren, Joel and Nick, served on the National Junior Hereford Association board.



Vern Rausch accepting the award for the family.

Photo by B. Lynn Gordon

Ascuaga...

(continued from page 20)

John, and his wife of 56 years, Rose, live at their Jacks Valley Ranch, 50 miles south of Reno near Carson City, Nev. That ranch is one of three originally owned by John. At one time they had 1,700 head of Hereford-based commercial cows and a small flock of sheep. Today the ranch includes 300.

In Cheryl's nomination she quoted John's son Stephen writing, "Dad is 89 years young and still continues to be actively involved with ranch activities including checking cattle and changing water. Although the casino was the reason many know dad's name, ranching has always been his passion and the foundation of it all."

As of Jan. 1, 2014, the Ascuaga family sold the Nugget to Global Gaming & Hospitality. Under John's leadership, the casino had grown into one of the largest northern Nevada hotel casinos with more than 1,600 hotel rooms, 75,000 sq. feet of casino gaming, nine restaurants and much, much more.

"Even though I missed John's tenure in the registered Hereford business with Jacks Valley Ranch, it has been a pleasure to get to know him," says Mark Holt, AHA western region fieldman. "Watching his face fill with pride as the curtain rises, and the Nugget stage is filled with Herefords, has been one of my more memorable moments the last 12 years while serving as fieldman. John's dedication to the Hereford breed in the West is second to none."

John and Rose have four children — Camille, Michonne, John and Stephen.

John Ascuaga, Carson City, NV, was inducted into the Hereford Hall of Merit in Kansas City, MO. Pictured (left to right) are Eric Walker, 2015 AHA president, Morrison, TN; Craig Huffhines, AHA executive vice president; John Ascuaga; Michonne Ascuaga, John's daughter, Reno, NV; and Steve Lambert, 2014 AHA president, Oroville, CA.



Shaw Cattle Co. Production Sale February 18, 2015 - 12 p.m. (MST)



/S WONDER 44232

BW 2.2 WW 59 YW 97 M 17 SC 1.7
REA 0.47 MARB 0.25 BMI \$31 CHB \$33
WWR 120. Dam WW 2@107 YW 2@107



/S THOR 44360

BW 4.4 WW 71 YW 105 M 24 SC 2.0
REA 0.78 MARB 0.17 BMI \$30 CHB \$34
WWR 129. Dam WW 3@121 YW 2@104



/S 64Y RED BULL 44194

BW 3.2 WW 63 YW 102 M 19 SC 0.8
REA 0.35 MARB 0.09 BMI \$19 CHB \$30
WWR 102. Dam WW 2@104 YW 1@107

450 Hereford, Angus & Red Angus Bulls



/S PEERLESS 44396

BW 2.5 WW 53 YW 79 M 25 SC 0.8
REA 0.16 MARB 0.10 BMI \$17 CHB \$24
BWR 94 WWR 113



/S VICTOR 44234

BW 3.7 WW 62 YW 97 M 26 SC 0.6
REA 0.42 MARB 0.20 BMI \$16 CHB \$31
WWR 111. Dam WW 4@103 YW 3@101



/S RED BULL 44445 ET

BW 2.7 WW 65 YW 100 M 19 SC 1.0
REA 0.41 MARB 0.17 BMI \$21 CHB \$32
Dam WW 4@114 YW 3@109 MARB 2@126



/S RED BULL 33592

BW -1.2 WW 53 YW 87 M 26 SC 1.0
REA 0.25 MARB 0.12 BMI \$21 CHB \$27
BWR 90 WWR 107 YWR 103 & IMF 102.



/S THOR 33646

BW 4.1 WW 61 YW 100 M 24 SC 1.6
REA 0.61 MARB 0.19 BMI \$26 CHB \$31
WWR 115 YWR 116. Dam BW 3@99
WW 3@108 YW 3@110



John Ascuaga, Carson City, NV, is a true American success story, being the son of immigrants, and building several highly successful businesses including a large Hereford herd. The Hereford sale held at John Ascuaga's Nugget is like no other in the world. The event is made up of a big Hereford family from across the country. Sale goers are oftentimes greeted by Nugget host Mr. Ascuaga himself.

Shaw Cattle Co.

22993 Howe Rd. Caldwell, ID 83607

www.shawcattle.com

greg@shawcattle.com



Angus Hereford Red Angus

Greg: (208) 459-3029

Sam: (208) 453-9790

Tucker: (208) 455-1678

Ron Shurtz: (208) 431-3311

Morgan Named Hereford Woman of the Year

Kay Morgan, Burwell, NE, was recognized as Hereford Woman of the Year during the National Hereford Women (NHW) annual meeting in Kansas City on Nov. 1.

Each year the NHW recognizes and honors one woman for her achievements and dedication to the Hereford breed.

Kay has greatly impacted the Hereford breed by her leadership and service through the Hereford Women of Nebraska and NHW organizations. She contributed to the successful merger of the American Hereford Women and National Organization of Poll-ettes in 2009 and served on the NHW board during the transition. During this time, Kay was also Hereford Women of Nebraska president.

"Kay is passionate about the purpose of NHW and the Hereford Women of Nebraska," says Vawn Hula, Hereford Women of Nebraska president. "After being elected to the board of directors, I knew I could go to Kay with any question I had about the association, the breed or how to manage life as a ranch wife."

Growing up on her family's Hereford farm near Waverly, NE, Kay says she remembers always having an interest in the Hereford breed. She was on the Nebraska Junior Hereford Association board of directors and met her hus-



Kay Morgan, Burwell, NE, was named the 2014 Hereford Woman of the Year. Pictured at the awards presentation (left to right) are Lauren Echols, NHW Woman of the Year committee co-chair; Kay and Ronny Morgan; and Suzanne Matheny, NHW Woman of the Year committee co-chair.

band, Ronny Morgan, while showing Herefords at the state fair. While being a part of Morgan Ranch, they had four children — Carrie, John, Patrick and Roger — all who inherited her passion for Herefords and later came together to form Morgan Cattle Partners.

Kay has spent her adult life giving back to the Hereford breed and has served as Nebraska Hereford Association secretary and Nebraska Junior Hereford Association advisor for nearly 30 years. Kay and the Morgan

Ranch co-sponsor a belt buckle for the Nebraska Hereford Queen and have hosted numerous cattle shows, sales and other events. She is also involved in her community as an active member of United Methodist Women and volunteers time toward 4-H as a judge for cooking and crafts projects.

The Hereford Women of Nebraska concluded its recommendation letter by writing, "She is a role model to many and is unquestionably deserving of this award."

Nolles Crowned National Hereford Queen



Katie Nolles, Bassett, NE, was crowned the 2014-15 National Hereford Queen during the 2014 American Royal National Hereford Show in Kansas City Nov. 2.

A fifth generation Hereford breeder, Katie will spend the next year in her new role as the face of the Hereford breed and an agriculture advocate setting a positive example for young women.

(continued on page 24)

Embryos For Sale



CED	BW
-0.4	5.0
WW	YW
60	94
M	M&G
27	57
CEM	MCW
2.4	120
SC	FAT
1.3	0.019
REA	MARB
0.45	0.06
BMI	CEZ
\$20	\$15
BI	CHB
\$17	\$27

SH QUEEN FILET X211A (DLF,HYE,IEF)

Reg #: 43087390 SHF MARSHAL 236G M33 (CHB,SOD)
 DOB: 02/20/2010 SHF PORTERHOUSE M33 P52 (CHB)
 SHF LADY 512 L73 (DOD)
 NJW 94J BOULDER 51M (SOD,CHB,DLF,HYE,IEF)
 SH LADY PIPESTONE S222A
 SH SPECIAL LADY 1213

Visitors always welcome

Schmidt Herefords

John and Joyce Schmidt
 787 70th Ave., Pipestone, MN 56164
 Home: 507-825-2383
 John Cell: 507-215-1037 Jenna Cell: 507-215-1720

Find us on

facebook



CED	BW
0.4	1.9
WW	YW
49	87
M	M&G
19	44
CEM	MCW
0.4	105
SC	FAT
0.9	0.003
REA	MARB
0.45	0.13
BMI	CEZ
\$19	\$15
BI	CHB
\$17	\$26

H/TSR/CHEZ/FULL THROTTLE

Reg #: 43425085 TH JWR SOP 16G 57G TUNDRA 63N (SOD,CHB,DLF,HYE,IEF)
 DOB: 03/20/2013 H WCC/WB 668 WYARNO 9500 ET (DLF,HYE,IEF)
 H KATHY 668 ET (DLF,HYE,IEF)
 MSU TCF REVOLUTION 4R (CHB,DLF,HYE,IEF)
 R SWEET RED WINE 039 (DLF,HYE,IEF)
 R MISS WRANGLER 207

Embryos Also For Sale By:

Remittal-West Beliveau 6Z
 DelHawk WRB Truth
 DelHawk Kahuna

TSR cattle co.

Elkton, SD

Troy & Shannon Rasmussen
 21731 479th Ave, Elkton, SD 57026
 tsrasmussen@itctel.com
 Phone: 605.690.0100

The Black Hereford Sale



Saturday **March 14, 2015**

Ellis Co. Youth Expo Center • Waxahachie, Texas • 12:00 Noon

New Location!

100 Head Sell

FEMALES • BULLS • 3-in-1 PACKAGES • FUTURITY HEIFERS
Doak Lambert, Auctioneer

DVAuction
Broadcasting Real-Time Auctions
www.DVAuction.com



WBHA National Black Hereford Show, March 13, 10 A.M.
Plus The TSCRA Ranch Gathering at 6:00 P.M.

Featuring Outcross Black Hereford Genetics!



Lot 24
Bull A120



Lot 87
3-in-1



Lot 80
3-in-1

8 Hereford 3-in-1 pkgs. sell!



Lot 118
Heifer B019



Lot 116
Heifer A070



Lot 60
Heifer A076

Please call, text or e-mail for more information:

TRIPLE L RANCH

BOBBY & JARED LIDE
714 FM 1366 • Mexia, TX 76667
Ranch: 254/739-5311
Bobby (cell) 254/625-3800
Jared (cell) 254/625-3806



VIDEOS & Catalog online at: www.TripleLBlackHerefords.com

"We produce the best by breeding the best!"

Nebraska's Nolles Crowned 2015 National Hereford Queen

(continued from page 22)

"I will never forget being a little girl who researched the National Queen program and closely monitored the woman in white," Katie says. "What an impact she made on my life. I plan to uphold the excitement that young ladies have by investing personally in each one whom I interact with and always showing that I am excited to be wherever this journey may take me."

Katie competed against nine other young women from across the U.S. for the title. The National Hereford Queen program is managed by the National Hereford Women. Queen candidates are evaluated on their involvement with and knowledge of the Hereford breed, behavior, attitude, appearance and interaction with producers, as well as their résumés and interviews. Judges look for a responsible, well-rounded young lady who is willing to spend an entire year traveling all over the country to represent the Hereford breed to her best ability.

First runner-up honors went to Bailey McKay, Marysville, KS; Jordan Spindle, Moriarty, NM, was named second runner-up; and Kagney Collins, Flanagan, IL, was selected as Miss Congeniality.

Katie is the 17-year-old daughter of Mike and Trudy Nolles, who live on a



Outgoing 2014 National Hereford Queen Brooke Jensen places the crown on Katie Nolles head as the new 2015 National Hereford Queen.

Hereford ranch in the Nebraska Sandhills. At the age of 10, Katie committed to becoming a leader in the Hereford breed and has since attended seven Junior National Hereford Expos (JNHEs) and two Program for Reaching Individuals Determined to Excel (PRIDE) Conventions. She has participated in numerous contests at the JNHE and was a member of the 2012 Champion Senior Team Marketing and the 2014 Champion Hereford Bowl teams. She has also placed first in illustrated speech in both the junior and interme-

diate age divisions. Katie is a member of the Nebraska Junior Hereford Association and is currently in her second term on its board of directors. She is very involved in 4-H and FFA and has held offices in both organizations in addition to participating in contests on the local, state and national level.

Katie is a senior at Rock County High School and plans to attend the

University of Nebraska-Lincoln to major in animal science and agriculture education and minor in leadership and entrepreneurship. Hereford cattle remain in Katie's future as she intends to return to her family ranch to raise registered Herefords, teach agriculture and one day have a career as a leadership coach for an agriculture based company.



Hereford royalty honored during the 2014 American Royal (left to right) are Brooke Jensen, Courtland, KS, 2013-14 National Hereford Queen; Katie Nolles, Bassett, NE, 2014-15 National Hereford Queen; Bailey McKay, Marysville, KS, first runner-up; Jordan Spindle, Moriarty, NM, second runner-up; and Kagney Collins, Flanagan, IL, Miss Congeniality.



BAR JZ HOME BREW 425B
Homegrown x Worldwide
HomoPolled test pending

BD	CED
3/13	7.2
B	W
-1.9	45
Y	M
66	26
RE	MB
.44	.10



BAR JZ CHROME 428B ET
Trust 100W x Request

BD	CED
3/14	-0.1
B	W
3.0	54
Y	M
91	32
RE	MB
.66	.12

Selling: 50 POLLED HEREFORD YRLG BULLS
4 POLLED HEREFORD 2-YR-OLD BULLS
60 LIMOUSIN/LIMFLEX BULLS
BRED AND OPEN POLLED HEREFORD FEMALES

Most of the Polled Hereford Bulls will be tested for the Homozygous Polled Trait



BAR JZ TRIUMPH 546B
Trust 100W x World Class
HomoPolled test pending

BD	CED
4/2	0.2
B	W
3.5	61
Y	M
103	28
RE	MB
.76	.10



BAR JZ FREEDOM 420B
Independence x Tradition 434V
Homozygous Polled

BD	CED
3/13	5.3
B	W
0.8	54
Y	M
74	20
RE	MB
.35	.09

WWW.BARJZ.COM

Online catalog and video of sale bulls

Bar JZ Ranches
Excellence in Polled Genetics

Don/Peg/Seth Zilverberg
Holabird, SD
605/852-2966 home
605/870-1302 Don
605/870-2169 Seth
cattle@barjz.com



Sires Represented:

Homegrown 8Y, Trust 100W,
R Independence, 719T,
Bonanza 11051, Hey Jack,
MSU Xerox,
Bar JZ This Time 419X.

HULA HEREFORDS

Private Treaty Sale

February 28, 2015
Creston, NE
Selling Yearling & Fall Herd Bulls
& Elite Replacement Heifers



UPS About Time 0138 (43111278)

Birth Date: 3/18/2010
 Sire: CRR About Time 743 Dam: UPS Miss Domino 5614
 A truly amazing sire out of the popular About Time 743. Our top pick purchased from the Upstream Ranch. This bull puts a stamp of functional correctness, depth and eye appeal in every calf. Several calves of this sire group on our sale.



CL 1 Domino 0145X 1ET (43082486)

Birth Date: 1/31/2010
 Sire: CL 1 Domino 8660U Dam: CL 1 Dominette 440P 1 ET
 We have used this bull extensively in our AI and ET program. He adds length, depth and most importantly, performance every place that we have used him.



BW -0.8 WW39 YW70 MM24 M&G 43
 Sire: UPS About Time 0138 Dam: K&B 408 Tessa 9106W
 Wide, deep, and stout are just the start of this calf. Don't let the performance EPD's fool you, he had a 102% weaning ratio while still being a great heifer bull prospect. This calf will make his debut in Fort Worth!



BW3.4 WW52 YW91 MM29 M&G 55
 Sire: UPS About Time 0138 Dam: UPS Miss Harland 0502
 Big hip and power through the lower quarter. Division Champion at Nebraska State Fair and member of Champion Get of Sire and Best 6 Head groups. Lots of style here!



BW3.9 WW57 YW102 MM31 M&G 60
 Sire: CL 1 Domino 0145X 1ET Dam: Montana Miss 032X
 A long spined, deep bodied, high performance 0145 son. A real rancher type bull.



BW4.5 WW60 YW101 MM29 M&G 59
 Sire: UPS About Time 0138 Dam: HH Miss Jetset 1128
 A member of our State Fair winning Get of Sire and Best 6 Head groups. Last year as a first calf heifer 1128 raised my pick of the heifer calves and followed her up with this great son. A 3/4 brother to 1407.



This year will also offering 5 registered Hereford heifers as individual lots and a pen of 5 black baldie heifers. These will all be straight from the top of our replacements. The baldies are a carbon copy of what we strive for your commercial herd to look like.

Look us up at the
Fort Worth Stock Show
Jan. 30 - Feb. 2

DVAuction
 Broadcasting Real-Time Auctions

HULA HEREFORDS

Brian & Vawn Hula
 45478 175 Ave. • Creston, NE
 402-920-3164 • www.HulaHerefords.com

Nash, Deewall Families Honored as Century Breeders

In celebration of 100 years in the Hereford business, Franklin Nash & Family Herefords and Mike Deewall Family Herefords, Coldwater, KS, was honored as a Century Hereford Breeder Oct. 31. Craig Huffhines, American Hereford Association (AHA) executive vice president, presented the award to Jane Nash Deewall along with her husband, Mike Deewall; sister, Julie Nash; brother, Jeff Nash and his wife, Sherry; daughter, Dr. Kelly Deewall Shupe, and husband, Nathan; and son, Kent Deewall, and wife, Mary, at the Hereford Honorees Reception during the AHA Annual Meeting in Kansas City.

Jane's grandfather, Walter C. Nash, purchased the operation's first registered Hereford cattle in 1914. At that time the ranch was located northwest of Canon City, CO. Those cattle were of Gudgell & Simpson breeding. Walter Nash and his son, Franklin, made key purchases in the 1930s of Dominant Mischief from W.N Balyney and Advance Domino 84 from Fred C. DeBerard. Today's Deewall cattle still trace back to these two influential bulls.

Franklin Nash, Jane's father, was considered an expert in linebreeding. With the exception of his military service during WWII he spent his life working to improve the herd. One large ranch in Saguache, Colo., purchased Nash Ranch bulls for 60 straight years. That fam-

ily still buys bulls today from Jane and Mike.

Jane and Mike attended Oklahoma State University, were on the livestock judging team and graduated with animal science degrees. Mike held several positions over the years, working for Turner Ranch, Oklahoma State University, Higgins Herefords, Middleswarth Herefords and LeForce Herefords.

In 1991, Mike and Jane started purchasing cattle from Jane's family. Then in 1998, they settled on the Deewall ranch south of Coldwater that had been in Mike's family since 1892. Eventually, all the Nash Herefords found their way to Kansas. Mike and Jane also run a commercial Hereford herd based on his family's cow herd genetics.

Mike worked as the Comanche County Extension Agent for eight years but recently retired, and Jane works part time for Stalcup accounting in addition to operating Nash Originals LLC, a food gift box company.

They have two children, Kelly and Kent. Kelly is a veterinarian, practicing in nearby Ashland, KA. She will continue the Nash/Deewall Hereford operation. Kent lives in Norman, OK, and is the account manager for Quality Beverages.

Today, Deewall Herefords focuses on producing easy-keeping, genetically dependable, problem free cattle with longevity. They sell bulls private treaty.



Franklin Nash & Family Herefords and the Mike Deewall Family Herefords, Coldwater, KS., was honored as a Century Hereford Breeder. Pictured sitting (left to right) are Jeff Nash, McCloud, KS; Mike and Jane (Nash) Deewall, Coldwater, KS; and Julie Nash, Colorado Springs, CO. Back row (left to right) are Eric Walker, 2015 AHA president, Morrison, TN; Sherry Nash, McCloud, KS; Mary and Kent Deewall, Norman, OK; Nathan and Dr. Kelly (Deewall) Shupe, Ashland, KS; and Steve Lambert, 2014 AHA president, Oroville, CA.



**HAVE YOUR ADS IN FOR THE
FEBRUARY ISSUE BY
JANUARY 5TH!**

E-mail to: jbh@herefordamerica.com

Selling in Denver!



Mile High Sale • January 16, 2015
Denver, Colorado

ERNST 7X MS SENTINEL 332



CED	4.1
BW	0.5
WW	48
YW	77
M	29
M&G	53
Fat	.014
REA	.35
Marb	.21

*See
her in
Denver!*

Sire: K&B SENTINEL 007X - Dam: ERNST MS RELOAD 909
Lot 25. A paternal granddaughter of the great 3027 bull, 332 is a real deep sided female that carries great natural thickness yet has a BW EPD of 0.5. 332 is member of our class winning pen at last year's National Western Stock Show! Confirmed bred to KT Built Tuff 1010 for an early February calf.

Selling your choice of our bred heifer pen of 3.

**Annual Bull Sale in O'Neill, NE
Tues., March 31, 2015, 1 pm CST
Selling with Pfaff Angus, Bonesteel, SD**

Selling in Rapid City!

Black Hills Stock Show • February 4, 2015
1:00 pm • Rapid City Convention Center

ERNST 167 CHALLENGER 365



CED	-1.8
BW	3.3
WW	55
YW	87
M	24
M&G	52
Fat	-.016
REA	.53
Marb	.02

*See him
in Rapid
City!*

Sire: ERNST 916 CHALLENGER 167 - Dam: ERNST MS 916 NITRESS 152
Lot 26. 365 is another rugged 2 year old bull out of an outstanding young dam. Sired by the 8619U bull, his sons have proven their value in the commercial industry for several years. 365 is one of three outstanding 2 year olds we are selling at the Black Hills Stock Show.

**ERNST
Herefords**

Marshall & Barbara Ernst • 970-381-6316

Kevin Ernst • 970-218-7140

www.ernstherefords.com

Windsor, CO



plan for PROFIT

Plan to attend the 115th Calgary Bull Sale.
Outstanding value for your bull-buying dollar.

For more than a century, the Calgary Bull Sale has been a benchmark for serious cattle operations, offering elite seedstock genetics to commercial ranchers and purebred breeders throughout North America. Be a part of the Grand Tradition. Attend the 115th Calgary Bull Sale.

The legacy *Lives On*



Calgary Bull Sale March 4-5, 2015
Stampede Park, Calgary, Alberta, Canada

Wednesday March 4: Bull Shows, Zoetis Pen-of-5 Commercial Replacement Heifer Show & Sale
Thursday March 5: Bull Sales, Ranch Horse Demonstration & Sale

For more information contact **ALBERTA CATTLE BREEDERS ASSOCIATION**
Phone: (403) 852-0154 Email: finsethjudy@gmail.com

www.CalgaryBullSale.com



Walker Elected American Hereford Association President

Eric Walker of Morrison, TN, was announced as the new president of the American Hereford Association (AHA) during the Annual Membership Meeting, Nov. 1, 2014, in Kansas City, MO.

In 1981 Eric purchased his first registered Hereford, and now, 30 years later, he owns and manages a herd of 125 registered Hereford cows along with his wife, Rhonda; son, Cody; and stepson, Casey.

"It will be a great honor and privilege to serve as AHA president," Eric says. "We have a great team of board members and staff who go above and beyond to make this association successful. We are all enjoying some great times in the cattle industry. The Hereford breed is positioned to move forward and hopefully take more market share with its ability to add

heterosis and efficiency to a cross-breeding program."

Eric's farm has hosted 18 production sales since 1986 and Walker genetics have been sold in 32 states, as well as Canada, Mexico and the United Kingdom.

The Walker cow herd utilizes approximately 500 acres of his total 1,100-acre farming operation. The remaining 600 acres are used for the production of shade and ornamental trees and shrubs that supply products for Walker Nursery Co. Eric is the sole proprietor of Walker Nursery Co., and he sells and markets his products to the landscape and retail green industry, shipping to 35 different states.

Eric says, as with most organizations, increasing membership is a top priority. "I would also like to see an upward trend in registrations and trans-

fers, and we can never have too much data and performance statistics," he adds. "I hope to see all the research and performance projects we have going on continue to provide information that will help breeders produce cattle that are needed in the beef industry."

Eric is a member of the Middle and East Tennessee Hereford Associations, as well as a member of the Tennessee and Warren County Cattlemen's Associations. He has been a director and president of the Tennessee Polled Hereford Association. He is also a past president of the Tennessee Nursery and Landscape Association and currently serves as secretary for the Regional Planning Commission Board for the town of Morrison.

Selected to serve as the 2015 Vice President was Sam Shaw, Caldwell, ID. Sam is a third generation Hereford breeder. The Shaw family owns and operates Shaw Cattle Co. and has been in Hereford business for 68 years.

The Shaws currently run more than 1,250 cows including registered Herefords, Angus and Red Angus. The Shaws host an annual production sale in the spring and market 500 bulls and females. They also sell bulls and females private treaty throughout the year.

They have an extensive artificial insemination (AI) program. All females are synchronized once and then heat detected for a second cycle. They also collect feed intake data using the GrowSafe program. The entire crop of bulls from their fall calving herd is placed in the program.

Sam and his wife, Janel, have three children.

Completing their terms on the

AHA Board were outgoing president Steve Lambert, Oroville, CA; Dale Venhuizen, Manhattan, MT; and Keith Fawcett, Ree Heights, SD.

Delegates elected three new directors during the membership meeting. Jim Mickelson, Santa Rosa, CA; Kevin Schultz, Haviland, KS; and Bob Thompson, Rolla, MO, will serve four-year terms on the 12-member Board.

Jim Mickelson

California Hereford breeder Jim Mickelson and his family own and operate Sonoma Mountain Herefords, Santa Rosa. The Sonoma Mountain herd currently includes 175 head of registered Hereford cows.

In 2003 Sonoma Mountain Herefords got its start with the purchase of the remainder of the Kunde Herefords herd, which dated back to the 1940s.

Jim and his wife, Marcia, oversee the operation, while their son, Bobby, along with his wife, Heidi, is in charge of day-to-day activities and is the ranch's herdsman. Jim and Marcia's daughter, Jamie, is involved as well; she's responsible for the show string. The Mickelson family shows cattle at local, regional and national shows including the National Western Stock Show in Denver.

Bulls are marketed each year as long yearlings or 2-year-olds in the ranch's production sale, held in conjunction with Lambert Ranch for the past eight years. Select bulls are consigned to the Red Bluff Bull Sale, where Sonoma Mountain has had several champion and reserve champion bulls. Just recently the Mickelsons have begun marketing females to commercial and

(continued on page 32)

*See these bulls on
the Hill and in the Yards*

**National Western Stock Show
January 16, 2015 • Denver, Colorado**



NCC

Crown Monarch

404 ET (Bert)

March 14, 2014

Sired by Boyd Worldwide 9050 ET Out of NCC Miss Ruby 010 ET (Bailout/Daisy).

Lead bull in our Denver pen. Big hipped, huge butted, tank gutted, smooth shouldered and super clean fronted.



NCC

Red Man

408 ET

March 15, 2014

Sired by TNT Out of Daisy (Lansing/Rose).

See him in Denver on the Hill.



NCC

Crown Black

407 ET

March 15, 2014

Sired by TNT and out of NCC Miss Ruby 010 ET

NOLLES
CATTLE COMPANY

N&C

Bulls for sale
privately at the
ranch starting
Feb. 10th.

Mike, Trudy and Katie Nolles
86732 454th Ave., Bassett, NE 68714
Home phone 402-244-5473
Mike's cell 402-760-3084

Home of the father of the
National Hereford Queen

2015 American Hereford Board



Pictured is the 2015 American Hereford Association (AHA) Board of Directors. Seated (left to right) are Eric Walker, Morrison, TN, president; Sam Shaw, Caldwell, ID, vice president; Fred Larson, Spring Valley, WI; David Trowbridge, Tabor, IA; and Craig Huffhines, Kansas City, MO, executive vice president. Directors standing (left to right) are Bob Thompson, Rolla, MO; Joe VanNewkirk, Oshkosh, NE; Jim Mickelson, Santa Rosa, CA; David Bielema, Grand Rapids, MI; Kevin Schultz, Haviland, KS; Curtis Curry, McAlester, OK; Johnny Harris, Screven, GA; and Terri Barber, Austin, TX.

Dvorak Herefords 2015 Bull & Heifer Sale

Offering:

- 30 coming two year old bulls
- 4 feature herd bull prospect bull calves
- 6 halter broke show prospect heifer calves
- 30 registered replacement heifer calves

FEBRUARY 6TH, 2015

SALE TIME 1:00 PM CST
at the ranch just NE of Pickstown, SD

Featuring these Breed Leading Sires:

- All sale animals are registered and sell with registration papers
- Both horned and polled genetics
- Ultrasound carcass data on all sale bulls
- Many bulls suitable for use on heifers

BOYD STOUT 1094 ET (43186793)
G DOMINO 442 (42534749)
TG RED DIAMOND 0139 (43086277)
MH MONUMENT 909 (43019669)
KB L1 DOMINO 665 (42674365)
KB L1 DOMINO 454P (42523485)
PF ABOUT TIME 0031 (43150574)
LCX MD KEEPSAKE 113 ET (43167933)
DVOR 665 9175 DOMINO 150 (43185217)
TH 89T 755T VICTOR 468Z (43279203)
BKR SANDERSON 73C 60S (42696328)
KB RB LINER 122L ET B631 (42539303)



DVOR 1094 153 STOUT 3207
(43375931)
BW 3.0, WW 55, YW 93, M 32, REA .22, MARB .19



DVOR 1094 143 STOUT 3222
(P43375867)
BW 0.4, WW 56, YW 101, M 29, REA .33, MARB .21



DVOR 454 811 DOMINO 395
(43375911)
BW 3.3, WW 54, YW 90, M 35, REA .34, MARB .09



DVOR 454 7123 DOMINO 3105
(43375886)
BW 2.6, WW 46, YW 81, M 34, REA .34, MARB .12



DVOR 0031 5112 HIGHPLAINS 3139
(P43375890)
BW 3.2, WW 45, YW 62, M 23, REA .34, MARB -.09



DVOR 665 133 DOMINO 3196
(43375869)
BW -.7, WW 44, YW 90, M 33, REA .08, MARB .26



TMR SANDERSON K302 {DLF,HYF,IEF}
(P43422435)
BW 1.5, WW 54, YW 91, M 25, REA .24, MARB .11



TMR PRINCE LINER B312
(P43422432)
BW 4.1, WW 50, YW 88, M 18, REA .40, MARB .15

Dvorak Herefords

29738 383RD AVE, LAKE ANDES, SD 57356
BOYD 605-491-7090 JEFF 605-491-2068

Check out
dvorakherefords.com
for updated photos
and videos

**Churchill Jim Dandy 4158B ET**

BW 2.3 WW 59 YW 99 MM 32 REA .71 MARB .22
BW 83; WW 825.
A1 son out of a Outcross cow.

Churchill's

World Class Bull Sale

Tuesday, January 27, 2015

1:00 PM - At the ranch - Manhattan, Montana

Year after year we have sold high quality bulls, at rancher prices by private treaty. This year these rancher bulls sell January 27, 2015.

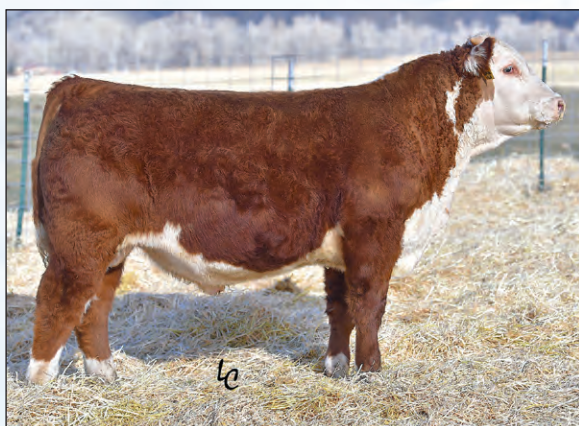
**Churchill LHF Domino 4141B ET**

BW 3.7 WW 66 YW 101 MM 38 REA .34 MARB .14
BW 84; WW 762.
955W out of a 03571 cow.

**Churchill Sensation 4280B ET**

BW 0.9 WW 55 YW 82 MM 31 REA .41 MARB .23
BW 87; WW 720.
Sensation out of a 501 cow.

**Churchill LHF Bakken 4150B**

BW 4.7 WW 70 YW 108 MM 36 REA .38 MARB .21
BW 98; WW 859.
Bakken out of a 03571 cow.

**Churchill Domino 4102B**

BW 3.3 WW 72 YW 112 MM 42 REA .41 MARB .20
BW 90; WW 804.
955W out of a Sensation heifer.

**Churchill Red Bull 426B**

BW 2.2 WW 73 YW 117 MM 34 REA .84 MARB .17
BW 86; WW 777.
Churchill Red Bull out of a 719T heifer.

**Churchill Domino 4203B ET**

BW 5.2 WW 66 YW 108 MM 39 REA .80 MARB .08
BW 93; WW 802.
955W out of an Outcross cow.

**Churchill Blairs Triumph ET**

BW 0.8 WW 53 YW 77 MM 31 REA .36 MARB .10
BW 80; WW 725.
Maternal brother to Sensation by 88X.

**Churchill A1 4165B ET**

BW 1.6 WW 56 YW 91 MM 37 REA .31 MARB .30
BW 79; WW 724.
A1 out of Cooper cow 1177 by 955W.

**Churchill A1 4160B ET**

BW 1.0 WW 55 YW 89 MM 38 REA .29 MARB .33
BW 79; WW 728.
A1 out of a Cooper cow 1177 by 955W.

100 Hereford Bulls and 26 Open Commercial Hereford Heifers Sell Jan. 27



Churchill Manhattan 428B ET
BW 0.7 WW 61 YW 96 MM 37 REA .64 MARB .20
BW 79; WW 783.
Lot 1 by Sensation out of Outcross cow, 002X.



Churchill Ribeye 4154B ET
BW 3.7 WW 58 YW 88 MM 31 REA .39 MARB .18
BW 94; WW 836.
88X out of an Outcross cow.



Churchill Sure Bet 4195B ET
BW -0.1 WW 57 YW 88 MM 35 REA .64 MARB .18
BW 70; WW 701.
Sensation out of Outcross cow, 002X.
Could be next great calving ease bull.



Churchill Red Bull 457B
BW 2.4 WW 68 YW 107 MM 32 REA .76 MARB .10
BW 84; WW 863.
Churchill Red Bull out of a Ribeye cow.



CCC Grand Larceny 4294B ET
BW 5.4 WW 66 YW 107 MM 28 REA .83 MARB .08
BW 85; WW 785.
Outcross out of a Sooner.



Churchill Gamer 4258B ET
BW 4.3 WW 56 YW 97 MM 19 REA .53 MARB .14
BW 89; WW 706.
A maternal brother to the Krebs heifer and sired by Game Changer. Out of a polled Yankee.



Churchill Gamer 4179B ET
BW 2.7 WW 55 YW 90 MM 26 REA .53 MARB .01
BW 94; WW 716.
Maternal brother to Sensation out of Game Changer.

Catalogs on Request.

We pay half the delivery cost anywhere to central points on registered cattle.

Sale broadcast
online at:

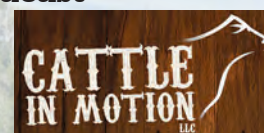

and on Dish
Network on:



**Make your next calf
crop your best ever!**

CCC
CHURCHILL CATTLE
CO.

Dale and Nancy Venhuizen
1862 Yadon Road,
Manhattan, MT 59741

406-284-6421 (office and home)
406-284-3715 (fax)
406-580-6421 (cell)
E-mail: dale@churchillcattle.com

www.churchillcattle.com

AHA Board...

(continued from page 28)

registered breeders.

Sonoma Mountain Herefords has been a Gold Total Performance Record (TPR) Breeder for several years. In 2007 the operation was selected as the California Beef Cattle Improvement Association Seedstock Producer of the Year.

To educate the public, the Mickelsons operate sustainable tours in conjunction with their winery operation so that the public can see firsthand how the cattle are raised, including during calving season.

Jim not only operates Sonoma Mountain Herefords but also serves as president of Kunde Family Vineyards, is on the Kunde Family Winery board of directors and is president and chief operating officer of Jerry and Don's Yager Pump and Well, a water well pump and drilling business, which he purchased in 1984.

Jim recently served as one of the spokespersons for the CHB program. He has also served as the California-Nevada Hereford Association president and was on the merger committee for that association. He has been a junior advisor for the California-Nevada Junior Hereford Association and has served as the Western States Hereford Association show and sale director and as a director and president of the Sonoma Marin Fair. He was

also a member of the AHA nominating committee.

Kevin Schultz

Kansas Hereford breeder Kevin Schultz, Haviland, KS, manages his family's Sandhill Farms, a seven-generation, diversified farming and cattle operation. His family has a deep history in the Hereford business as Hereford cattle have been bred on their land since the mid-1900s.

The farming operation consists of dryland and irrigated corn, soybeans and wheat.

The cow herd includes about 300 cows. With the maturity of Conservation Reserve Program (CRP) acres, the Schultz family is in an expansion phase. Through the use of ET, approximately 200 of the calves are registered, and the balance will be purebred commercial. The commercial cows have been purebred Hereford since the mid-1940s.

The family has fed out its steers at commercial feedlots for the past 15-20 years. Feedlot performance data, as well as individual carcass data, have been collected and tracked.

The registered program was started after Kevin graduated from Kansas State University in 1986, and from then until 2008, all Sandhill bulls were sold private treaty. In 2008 the family started a spring bull sale. In the sale all 5-year-old cows that are pregnant with heifer calves sell. The Schultz family also sells commercial open heifers and

customer-owned black baldy heifers each year in the sale.

Sandhill genetics have been part of the National Reference Sire Program (NRSP) and the Circle A Ranch heterosis project. Kevin uses these programs to increase the accuracy and predictability of his bulls and to identify outliers that will help move the breed in the desired direction. Sandhill Farms is a Gold TPR Breeder; the family has been whole-herd reporting since the beginning of its registered cattle program.

Kevin's goals are to provide genetics to his customers that will enhance their profits and their satisfaction of the Hereford genetics that Sandhill provides. In the past two sales, 70% of the bulls were sold to commercial buyers, and the other 30% to registered breeders.

For the last 19 years, Sandhill Farms has exhibited a pen of bulls at the National Western Stock Show in Denver.

Kevin was a longtime member of the Kansas Polled Hereford Association, serving multiple terms on the board and as president. He is a current member of the Kansas Hereford Association. In 2004 he was AHA's nominee to the National Cattlemen's Beef Association (NCBA) Young Cattlemen's Conference. Sandhill Farms was honored with the Beef Improvement Federation (BIF) Seedstock Producer of the Year Award in 2010.

Kevin has served on numerous local and state boards, being an officer in most. These include church, school, groundwater management, Extension, Farm Bureau, the Kansas Livestock Association and others.

Kevin and his wife, Vera, have three children — Brooke, Tyler and Courtney.

Bob Thompson

Involved in production agriculture all his life, Bob Thompson along with his wife, Gretchen, own and operate Glengrove Farm near Rolla, MO.

The farm was a registered Jersey dairy farm from 1926 until the mid-1960s. Bob's family has owned the land since 1903, and the Thompsons started their registered Hereford herd in 1974.

They began performance testing through the University of Missouri Livestock Extension Service and the American Polled Hereford Association in 1976. The current Glengrove herd consists of approximately 50 cows and has been developed through the extensive use of AI and, in recent years, the use of ET. Their production goals center on producing diversified genetics that will meet the needs of their purebred and commercial customers and perform in their environment on fescue grass.

The Thompsons market cattle through the Show-Me Hereford Classic sales in April and November. They also consign to the "Missouri Opportunity" state sale. In addition to the

Hereford cattle, they own a corn and soybean row cropping operation in north Missouri near Princeton.

Bob and Gretchen are also part owners in a small investment group that has recently broken ground on a new backgrounding feedlot to add value for local feeder calf producers.

Bob is a past president of the Missouri Hereford Association (MHA) and was inducted into the MHA Hall of Fame in 2011. Glengrove Farm was honored with the MHA Purebred Breeder of the Year award in 2012. He and Gretchen donate in support of the Missouri Junior Hereford Association, the Hereford Youth Foundation of America and National Hereford Women.

Bob is also involved in his community. He currently serves as chairman of the Missouri State Fair Foundation. He's on the University of Missouri College of Agriculture's Foundation Board of Directors, and he's an advisory board member to that university's research farm. He and Gretchen belong to the First United Methodist Church in Rolla, and he's a director of the Greater Rolla Area Charitable Enterprise. He's a past president of the Rolla Area Chamber of Commerce and the Rolla Kiwanis Club and a former chairman of the local Boy Scouts of America district and vice president and finance chairman of the Ozark Trails Council.

He serves on the board of directors for the Central Federal Savings and Loan in Rolla. He is a former president and chief executive officer of the U.S. Bank in Rolla and a former chief financial officer and agriculture director of the Missouri Enterprise Business Assistance Center.

Bob is a Missouri 4-H Foundation Heritage League member and a Missouri FFA Alumni Foundation member. He's a former member of the Governor's Advisory Council on Agriculture and was a recipient of the Governor's Award for Agriculture Achievement in 2012.

He served his country in the U.S. Army in Vietnam and was awarded a Bronze Star.

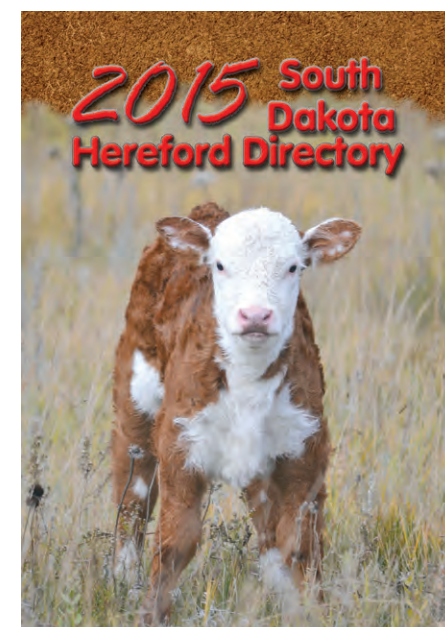

For a copy of the SD Hereford Directory contact Phil Eggers at 605/351-5438 or ESHerefords@aol.com



BULLS FOR SALE IN THE YARDS AT THE DENVER STOCK SHOW
LIKE THIS CHURCHILL SENSATION 028X SON



REG: 43463115
 DOB: 02/03/2014
NH BN SENSATION 405

Bulls also for sale at the Cattlemen's Classic in Kearney, NE on Feb. 18
 Also on www.lowdermanauctionoptions.com in the Herefords on the Rocks sale

NELSON Bulls For Sale by Private Treaty
 Since 1957 **HEREFORDS**

Brett 308-214-0334 John 308-214-1272 Justin 308-750-5288
nelsonherefordscattle.com

CT

THE LOWELL FISHER FAMILY

CT

Our Entire Carload sired by



CL 1 Domino 0145X 1ET

BW	WW	YW	M	M&G	REA	IMF	CHB
5.4	70	120	34	69	0.33	-0.01	\$27

- CL 1 DOMINO 860U
{CHB,DLF,HYF,IEF}
- CL 1 DOMINETTE 440P 1ET
{DLF,HYF,IEF}
- CL 1 DOMINO 637S 1ET {CHB}
- CL 1 DOMINETTE 5142R {DOD,DLF,HYF,IEF}
- CL 1 DOMINO 9126J 1ET {SOD,CHB,DLF,IEF}
- CL 1 DOMINETTE 974J
- L1 DOMINO 03396 {CHB,DLF,IEF}
- CL1 DOMINETTE 118L
- CL1 DOMINO 1172L
- CL 1 DOMINETTE 810H
- HH ADVANCE 767G 1ET {SOD,CHB,DLF,IEF}
- CL 1 DOMINETTE 490 {DOD}
- HH ADVANCE 629F {CHB}
- CL 1 DOMINETTE 543E

Unprecedented Consistency

We had 16 - 0145X Bull Calves born between March 8 and April 27. Eleven will be in Denver.

Nine of these calves are for sale!



PONCA 0145X DOMINO 410 ET

Just another super calf from 157, Mortgage Lifter's mother. 157 had a 108.6 weaning index on 10 of her natural calves and produced 50 embryos along the way. 157 is also the dam of 862 the Ponca Valley Cadillac.

BW	WW	YW	M
5.1	52	94	28
M&G	REA	IMF	CHB
54	0.20	0.01	\$22



PONCA 0145X DOMINO 411

This calf is as thick as anything we have ever produced. The dam of 411 is an ideal Mortgage Lifter daughter that is solid marked, red eyed, and has a perfect udder.

BW	WW	YW	M
4.2	56	100	27
M&G	REA	IMF	CHB
55	0.38	0.03	\$25



PONCA 0145X DOMINO 400 ET

A great ET calf that gets better each day. We call his dam the Ponca Valley Cadillac, 862 has a 110.3 weaning average on her natural calves.

BW	WW	YW	M
5.3	60	109	29
M&G	REA	IMF	CHB
59	0.37	0.05	\$27



PONCA 0145X DOMINO 408

This calf is consigned to the Nebraska Cattlemen's Classic. 408 is deep, thick, and solid marked. His dam 963 is a Dam of Distinction and each of her four calves have been in our Denver carload.

BW	WW	YW	M
3.9	57	98	31
M&G	REA	IMF	CHB
60	0.25	0.12	\$25

All calves in this load have eye pigment and most are 100% on both eyes.



CT

THE LOWELL FISHER FAMILY

CT

Breeding & selecting for eye pigment
and solid marketings since 1979.

Lowell and Carol
402-589-1347
402-340-6084 (cell)

48979 Nordic Rd., Spencer, NE 68777

Steve Fisher
816-401-9677

Final Roundup...



Brice Dean Anderson

Brice Dean Anderson was born on Oct. 15, 1993, in the Burley Mini-Cas-sia hospital to the parents of Johanna and John Anderson. Brice returned home to his loving Heavenly Father on Sunday, Sept. 21, 2014, in Buhl, ID.

Brice graduated in 2012 from Buhl

High School. He then attended Lincoln Tech College in Denver, CO, for welding, where he excelled at the top of the class. Brice was very outgoing and loved spending time with his family and friends. Brice had a big personality and a wild smile that could lite up any room he walked into. Brice was a great

strength to his family and friends that will never be forgotten.

Brice had a passion for raising and showing cattle where he excelled on a state and national level. He was a member of the Idaho State Junior Hereford Association and National Hereford Association. He had a passion for agriculture and loved to work on the ranch farming. He was very athletic and loved to play baseball. Ever since Brice was a little boy he could be found out on the ball field. His love for baseball continued all through his high school career. Brice was a true Redneck through and through, you could find more grease

HEREFORD AMERICA • January 2015

under Brice's knuckles then on any car, or truck around. He could tell you how to fix anything around. He had a true passion for tinkering with any tool. Brice was an avid sportsmen who loved to hunt and fish with his family and friends. Brice loved to hunt anything from ducks to deer. You could always find Brice's dog KC by his side. She was his greatest companion and best friend, he would always take her out and buy her cheeseburgers, it got so bad he had to start calling them CB's when she was around. He could never turn the windshield wipers on in the truck when she was in there because she hated them so bad. Brice was the greatest strength and protector to his mother, Johanna, and sisters, Sallie and Bailey. He loved them very much and would do anything for them.

He is survived by his father, John (Stephanie) Anderson of Rupert, ID; his mother, Johanna (John) Gomez of Buhl; his sisters, Sallie and Bailey Anderson of Buhl, ID; step siblings, Janelle (Mike) Lyman, Amanda (James) Blankenchip, all of Washington, Jonathon Gomez of Buhl, ID; grandparents, Jearlyn Nelson, Del Barnes, Marlin (Liz) Nelson; aunts and uncles, Arlin (Jennifer) Nelson, Ted Nelson, Mike (Catherine) Nelson, Bruce (Tara) Anderson, Les Anderson; cousins, Boeden and Treven Nelson and other cousins who greatly loved him; dearest friends, Oren Carlton and Devin Silva.

He was preceded in death by his grandparents, Keith and Sallie Anderson, Frank and Elva Garner, and Al and Jeanive Applen.

Bob Rathwell

Robert (Bob) Arthur Rathwell passed away at the age of 69 at Abbotsford Regional Hospital on October 27, 2014. Bob was born on January 29, 1945 in Dauphin, Manitoba. He moved with his family after the Second World War to Moose Jaw, Saskatchewan where he started elementary school and then moved to Swift Current, Saskatchewan where he finished his education.

Bob always liked the ranching lifestyle and entered Washington State University graduating with a degree in animal sciences. He started a long career in the cattle industry in 1970 in Abbotsford, BC working for Copper-tone Farms. Bob thoroughly enjoyed helping Spud and Jean Huestis operate a Champion purebred Polled Hereford operation.

In 1974 Bob moved to Alberta to start his own purebred operation but returned to Coppertone Farms in 1979 to carry on with cattle and subsequent hog operations.

Bob looked forward to sharing his knowledge and skill with many farms in the area and especially enjoyed assisting 4-H Clubs in the area. He was well liked in the area with many contacts in the Canadian Hereford and Canadian Cattlemen's Associations. The

(continued on page 36)

JENSEN BROS.

ANNUAL BULL SALE MARCH 5, 2015

80 POLLED HEREFORDS & HEREFORDS & SIM/ANGUS
40 BLK & BWF COMMERCIAL FEMALES



SIRES REPRESENTED

KJ HVH 33N Redeem 485T ET
KJ C&L J119 Logic 023R ET
KJ TMG 236X Tebow 646Z
MSU TCF Revolution 4R
BR DM TNT 7010 ET
SHF WONDER M326 W18 ET
CRR ABOUT TIME 743
THR THOR 4029
Sim/Angus: Upgrade, Lock & Load



FEATURING 2015 DENVER CARLOAD AND PEN BULLS

Denver Pen Bulls EPD's average

CED +1.7 BW +2.9 WW +57 YW +90 M +25 REA +.47 MARB +.12 BMI +\$22 CHB +\$31

Denver CARLOAD EPD's Average - Top 5% of Breed for YW, REA and CHB

CED +2.1 BW +2.9 WW +55 YW +98 M +26 REA +.77 MARB +.07 BMI +\$19 CHB +\$32

REQUEST A CATALOG TODAY - jensenks@courtland.net
VIDEOS WILL BE AVAILABLE ONLINE AT www.jensenbros.net

DVAuction
Broadcasting Real-Time Auctions

Kevin & Sheila Jensen
PO Box 197, Courtland, KS 66939 785-374-4372
Kevin 785-243-6397 Sheila 785-262-1116 Brady 785-614-1645
Herdsman Eddie Sandberg 765-490-1719



WE ARE COMMITTED TO CUSTOMER SATISFACTION AND SERVICE.

COOPER HEREFORD RANCH

49th Annual Production Sale

Tues., March 10, 2015

At the ranch 1/2 mile south of Willow Creek, MT

LIVE ON THE INTERNET • LIVE AUDIO • LIVE VIDEO • BIDDING
LiveAuctionsTV



SELLING:

- 85** Performance Tested Yearling Bulls
- 20** Top End Yearling Heifers
- 10** Young Bred Cows April 1st Calves



CL1 DOMINETTE 148Y {DLF,HYF,IEF}

A top end "9125W" daughter with length, rib, pigment and eye appeal.
A son out of "148Y" sells with breed leading genetics.
CED 2.9 | BW 0.0 | WW 56 | YW 79 | M 35 | M&G 63 | REA .05 | MRB .11



CL 1 DOMINETTE 2134Z 1ET {DLF,HYF,IEF}

A 1st calf heifer out of "9122W" with an ideal udder.
She ranks in the top 1% of the breed for Marbling. Son sells out of 177R.
CED 3.2 | BW 0.3 | WW 55 | YW 87 | M 27 | M&G 55 | REA -.15 | MRB .66

"Tops of the Tops" - Line One Herefords Since 1946

COOPER

← **HEREFORD RANCH**

cooperherefords.com

Mark & Cristy • Mark's cell-406-539-6885
Dave & Kelsy • Dave's cell-406-570-5519
Office (406)285-6985
PO Box 126,
Willow Creek, MT 59760
info@cooperherefords.com

THE COOPER PROGRAM
Making Herefords Better
Producing Line-Bred Hereford bulls
for over 60 Years.
A Program Built on Calving ease,
Performance, Maternal and
Carcass Merit

Free Delivery for First 1,000 miles on
purchases totaling \$5,000 or more.



PRIVATE TREATY BULL SALE

Open House **February 14, 2015** at the FARM Eureka, SD

Selling: 25 Registered Open Polled Hereford Heifers
25 Black Baldy Open Heifers
40 Coming 2-Year-Old Polled Hereford Bulls

Lunch at noon
Silent auction bids close at 2 PM

Videos of all bulls will be on our website in mid January

Featuring sons of DKF RO Cash Flow 0245 ET



BW 3.0 WW 56 YW 94 Milk 29 M&G 58 CEM 2.5 SC 1.2 REA .64 CHB \$26

Call or email
for catalog

VIDEOS will be
on our website
in mid January

Hillview Farms

Darwin & Cindy Aman • Andrew - Sam - Alex
32824 119th St., Eureka, SD 57437
605-284-2721 • dcaman@valleytel.net

www.HillviewHerefords.com

(continued from page 34)

love and support from Patrick and Karen Huestis did much to enable Bob to enjoy his life as much as possible and is very appreciated by all that knew Bob.

Bob was predeceased by his father Lloyd Rathwell and mother Aileen Rathwell. He will be remembered by his brother Jim Rathwell (Patricia) and nephew Patrick Rathwell all of Calgary and Cameron Rathwell (Julie) of Vancouver, BC. Bob will also be remembered by his sister Patti Blower and niece Jennifer (Jason) Booth of Victoria and niece Kristin (Ryan) Payne of Chicago, IL.

Mary Lou Boehnke

Mary Lou Boehnke, age 85 of Bottineau, ND, died Oct. 20, 2014 at a Bottineau hospital. Mary Lou Boehnke, a daughter of Russell and Mary "Lena" (Tuchscherer) Hoynes, was born on October 24, 1928 at Mapes, ND. She lived with her family at Michigan, ND, Mapes, ND and Guthrie, ND before moving to Towner in 1936. She later graduated from Towner High School and began working at the McHenry County Courthouse. On November 26, 1952, she married Robert Boehnke at Towner. They made their home on the Boehnke farm near Upham where they raised registered Hereford cattle. Robert passed away on September 27,

1998. Mary Lou moved into Bottineau in 2000 and has resided there since.

She was a member of St. Cecilia Catholic Church in Towner and later St. Mark's Catholic Church in Bottineau where she was a member of the Altar Society. She was also a member of the Heartwarmers Club, Upham Birthday Club, McHenry County 4-H and the McHenry County Homemakers. She also volunteered at the Bottineau Good Samaritan Center and St. Andrew's Hospital in Bottineau. She also sang in the Good Samaritan Choir.

She is survived by two sons, Jeffrey (Vicki) Boehnke of Kramer and Matthew (Missy) Boehnke of Tucson, AZ; three grandchildren, Jared (Jessie) Boehnke of Kramer, Chelsea (Nate) Jaeger of Horace, ND and Lexie (Gabriel) Prado of Seneca, MO; great-grandchildren, Bobbi Jo Boehnke, Easton Jaeger, Tristen Alequin, Mya Rodriguez and Alyssa Prado; brothers and sisters, Francis "Red" Hoynes of Fargo, Cecilia Kossan of Las Vegas, Carolyn (Phillip) Aubol of Las Vegas and Jim (Monica) Hoynes of Bismarck; sister-in-law, Sadae Hoynes of Las Vegas and numerous nieces and nephews.

In addition to her husband and parents, she was preceded in death by a brother, Clarence; sister-in-law, Charlotte Hoynes and brother-in-law, Paul Kossan.

(continued on page 40)

ANNOUNCING

A NEW ORGANIZATION FOR BLACK HEREFORD BREEDERS



World Black Hereford Association

**NATIONAL SHOW - MARCH 13, 2015
WAXAHACHIE, TEXAS**

**Join this new member
friendly organization
— CALL OR REGISTER ONLINE —**

F1 Bulls can be registered and heifers 50% or above can be registered

For more information contact:

830-391-WBHA (9242) • WBHA@livestockgenetics.net

Beth Gainer, Executive Secretary/Office Manager

President, Curtis Younts, Jr. • 254-760-0243 (cell)

Vice President, Bobby Lide • 254-625-3800 (cell)

John Genho, Genetic Services Provider, Livestock Genetic Services

WORLD OF BLACK HEREFORDS.COM



KC MR RIBSTONE 10071 "Freckles"

BW .3 WW 50 YW 80 M 24 M&G 49 REA .30 MARB .23

20 sons sell!!

Curve bender. 146 calves average birth ratio 98, nursing ratio 102. Leader in eight EPD traits, including marbling. Thick, deep, gentle, and pigmented with perfect feet. Heifers in production have the best udders and teat quality we've raised. 1/2 possession semen interest in Freckles is for sale privately.



CL 1 DOMINO 032X (DLF,HYF,IEF)

BW 3.2 WW 59 YW 85 M 36 M&G 65 REA -.01 MARB .30

18 sons sell!!

032X has been used successfully on more than 100 heifers at our ranch and at Feddes, plus he works great on cows. He takes off white and adds body length and marbling. His heifers are very promising.



F 400 DOMINO 813 (CHB,DLF,HYF,IEF)

BW 3.9 WW 67 YW 111 M 23 M&G 57 REA .84 MARB -.12

7 sons sell!!

A proven mainstay of our program. 813 sons have been popular with ranchers, and we have many good cows by 813. He adds serious pounds and ribeye.



For a catalog or more information, contact:
Dwight Logterman
H: 605-429-3209/C: 402-389-1165
www.logterman.com

Logterman Family

Hereford & Angus Production Sale

Monday, February 9, 2015 • 2:00 CST

Valentine Livestock Auction • Valentine, NE

- Selling: 80 - 2 year old Hereford Bulls**
- 50 Yearling and 50 2-year-old Angus Bulls**
- 30 - Bred Registered Hereford Heifers**
- 50 - Bred F1 Black White Face Heifers**
- 10 - Bred Angus Commercial Heifers**

Online buyers must register with cattleusa.com



UPS DOMINO 5216 (SOD,CHB,DLF,IEF)

BW 1.7 WW 46 YW 71 M 31 M&G 54 REA .57 MARB .15

18 sons sell!!

Renowned throughout the beef industry for calving ease, great carcass, and superb daughters. His progeny have that easy keeping, full ribbed look that ranchers demand.



K BIG ABE 1111 (DLF,HYF,IEF)

BW .8 WW 45 YW 64 M 36 M&G 58 REA -.06 MARB .08

11 sons sell!!

A standout in Kretz's sale, 1111 has excelled as a trouble-free heifer bull. As an individual, he has tremendous mass and eye appeal. His half-sisters by Abe are heavy milking cows with great udders, so we are eager to calve our first 1111 daughters. 3/4 interest and full possession of 1111 is for sale privately.

- * The 2 years olds were born and raised on our South Dakota ranch and nothing has been sold beforehand. They have been raised on a modest ration and spent the entire summer on a grass and salt diet only.
 - * The yearling Angus bulls were born and raised in Montana at LeRoy's ranch.
 - * Wintering arrangements can be made. Semen tested, trucking discounts and a one breeding season guarantee.
- Complete details in the catalog.*

a common sense approach to

GENETIC EXCELLENCE



TH 67W 0220 MASTERPIECE 63B

BW	WW	YW	M	REA	IMF	BD
6.7	57	97	31	0.48	0.18	1/21



TH 13R 145Y PROSPECTOR 99B

BW	WW	YW	M	REA	IMF	BD
1.5	55	88	19	0.41	0.14	1/29



TH 129X 0220 MASTERPIECE 419B

BW	WW	YW	M	REA	IMF	BD
4.2	53	88	27	0.35	0.21	2/9



TH 25Z 145Y PROSPECTOR 20B

BW	WW	YW	M	REA	IMF	BD
2.4	64	102	26	0.35	0.11	1/8



TH 71U 719T VICTOR 2B

BW	WW	YW	M	REA	IMF	BD
1.4	54	78	29	0.46	0.10	12/17



TH 69S 409X CONQUER 451B

BW	WW	YW	M	REA	IMF	BD
4.0	54	86	24	0.39	0.07	2/18



TH 60W 17Y LAMBEAU 439B

BW	WW	YW	M	REA	IMF	BD
0.2	39	73	22	0.23	0.20	2/14



TH 122 711 DOMINETTE 512X

Popular full sister to 719T & dam of
TH Playmaker 14Z.
An elite TH proven donor that sells on Feb. 2nd.



TH 23S 103R DUCHESS 49U

Dam of the popular Select Sires Bull
TH Sheyenne 3X.
An elite TH proven donor that sells on Feb. 2nd.

Topp Herefords/SB&B Feedlot Alliance

The sale is just the beginning...

- Deferred payment option
 - Carcass data & conversion results
 - Carcass data evaluation report & consultation (if desired)
- Off the farm appraisals
 - Forward contracting
 - Delivery options
 - PVP approval option

Purchase a Topp Herefords bull and you become part of the Alliance.
Ask us about the benefits of marketing your feeder cattle direct.

VOLUME XV BULL SALE

FEB. 2ND, 2015 - GRACE CITY, ND

Selling 560 Head

150 Yearling Bulls • 30 Reg. Open Heifers • 8 Spring Bred Reg. Heifers
8 Fall Bred Reg. Heifers • 10 Proven Donors

350 Commercial Bred Heifers selling Feb. 2nd

- 108 head AI'D, due March 10th with a bull calf.
- 104 head AI'D, due March 10th with a heifer calf.
- 28 head bull bred, due March 15-30 with a bull calf.
- 20 head bull bred, due March 15-30 with a heifer calf.
- 74 head due Mar./Apr. sorted into 15 day calving intervals.

VOLUME XV BULL SALE



50B

TH 93U 17Y LAMBEAU 50B

BW	WW	YW	M	REA	IMF	BD
-0.6	30	58	21	0.16	0.12	1/18



526B

TH 22U 409X CONQUER 526B

BW	WW	YW	M	REA	IMF	BD
4.5	55	87	24	0.31	0.09	3/4



144B

TH 95W 17Y LAMBEAU 144B

BW	WW	YW	M	REA	IMF	BD
0.0	49	88	21	0.20	0.19	2/11



154B

TH 29Z 145Y PROSPECTOR 154B

BW	WW	YW	M	REA	IMF	BD
1.1	58	92	27	0.20	0.18	2/13



60B

TH 455Y 0220 MASTERPIECE 60B

BW	WW	YW	M	REA	IMF	BD
4.9	57	93	25	0.47	0.11	1/21



49B

TH 512X 145Y PROSPECTOR 49B

BW	WW	YW	M	REA	IMF	BD
1.2	60	100	23	0.29	0.17	1/18



4A

TH T90 11X ADVANCE 4A

BW	WW	YW	M	REA	IMF	BD
1.9	50	82	27	0.37	0.05	12/17

Bred Heifer Sells. Due Dec. 25th, 2014



161A

TH 134U 11X LORETTA 161A

BW	WW	YW	M	REA	IMF	BD
3.8	58	92	27	0.57	-0.07	2/10

Fall Bred Heifer Sells. Due Sept. 10th, 2015



88B

TH 612 17Y LAMBEAU 88B

BW	WW	YW	M	REA	IMF	BD
0.9	44	77	16	0.13	0.13	1/24

LT PREMIUM HEIFER SOURCING PROGRAM

- 100% of all LT heifers are sourced from the Midwest.
- The vast majority of LT heifers are from Topp Herefords genetics, with detailed records of their genetic base.
- The entire group is on a complete vaccination program.
- All heifers sold will be sorted by calving dates and fetal sexing.
- Carcass data available on the majority of the steer mates of the heifers selling.

Become a TH customer and enjoy the benefits of marketing your replacement heifers through this unique program.

Join us Sunday, February 1st for our
Cattlemen's Banquet, Quality Inn, Jamestown, ND



Ryan and Prairie Topp
1157 83rd Ave NE
Grace City, ND 58445

701.674.3152
toppherefords@daktel.com
www.toppHEREFORDS.com

Please call or email to be added to our mailing list.

Final Roundup...



(continued from page 36)

William "Bill" Pankratz

William Pankratz, 67, of Marion, SD, died Wednesday, November 12, 2014 at his home.

William David Pankratz was born on November 27, 1946 at Marion, South Dakota to Harold and Charlotte (Muhmel) Pankratz. He grew up near Marion where he graduated from Marion High School in 1964. He attended South Dakota State University in Brookings where he was on the livestock judging team, graduating with a BS in animal science in 1968. After serving in the US Army he was united in marriage to Linda Dahlgrad on June

15, 1973 at Lennox, SD. He farmed and raised cattle just north of Marion. He was a member of Emmanuel Presbyterian Church where he served as an elder, a 4-H Leader for over 25 years, member of the Hereford Association, and served on the Monroe Township Board.

Grateful for having shared his life are his wife Linda; 2 sons, Dave (Anne) and Marc (Jennifer), all of Marion; 6 grandchildren, Gavin, Odalite, Madison, Shelby, Riley, and Clayton; 2 sisters, RoseMary (James) Christenson, Katy, TX and Helen (Tom) Harty, Phillip, SD; and 2 aunts, Mildred (Ted) Schaeffer, Viborg, SD and Donna

Muhmel, Scotland, SD.

Dennis R. Geffert

Dennis R. Geffert, age 64, of Reedsburg, WI, died November 2, 2014 in his home. He was born on January 8, 1950 in Reedsburg, the son of Robert and Helen (Steinhorst) Geffert.

Dennis was a 1968 graduate of Webb High School. On October 21, 1972, he was married to the former Kathryn A. Marshall. He was a lifelong farmer in the town of Westfield. Dennis was a man of strength, integrity, grace, patience and most of all love. The gentle kindness he showed all living things in nature and his livestock illustrated how he was one of God's angels sent to nurture all living things. He and his brothers operated Geffert Hereford Farms for many years. He was especially proud of their accomplishments including having won the Champion Carload at the National Western Stock Show in Denver, CO.

HEREFORD AMERICA • January 2015

Dennis was a lifelong member of St. Peter's Lutheran Church in Loganville. He had also served on the Board of Directors for the Westfield Mutual Insurance Company. One of his greatest joys in life was the time spent with his children and grandchildren.

Survivors include his wife, Kathy; two children: Melissa Geffert of Oconomowoc, WI and Shea Geffert of LaValle, WI; five grandchildren: Noah, Olivia, Lily, Brooks and Isaac; two brothers: David (Jan) Geffert, of Reedsburg and Dan Geffert, and his partner, Laura, of Reedsburg; one sister: Rita (Eric) Leis, of North Freedom; his father-in-law: Paul Marshall, and his partner, Lorraine Traeder, of Reedsburg; nieces, nephews, many other relatives and friends. He was preceded in death by his parents; his mother-in-law: Lillian Marshall and his brother-in-law: Doug Schultz.

In lieu of flowers, memorials to St. Peter's Window Restoration Fund would be appreciated.

Kurt William Gilmore

Kurt Gilmore, beloved husband of Maxine, passed away on December 18, 2014 as a result of cancer, at the age of 65 years.

Kurt was born March 4, 1949 in Lincoln, NE to parents Keith and Betty Jo Gilmore. Not long after his birth, his family moved to Callaway, NE to one of the original farms owned by his paternal grandfather and the original home of his father. In his early years, he walked (on good days) with his older brother, Kent to attend the Redfern County School. The family moved to Calgary in June of 1956 so that his father could assume management of *The Canadian Hereford Digest*.

While in junior high school, Kurt developed an interest in competitive swimming and by the time he finished high school was a nationally rated competitor. Kurt was offered an athletic scholarship at Washington State University and entered there in the fall of 1967 majoring in animal science. After one year, he decided to work for the university farm and moved to and managed their beef production test facility for three years.

Between college terms he worked two summers on the Budd Hereford Ranch in Wyoming and his future in the registered Hereford business was assured. Following graduation in 1971, he joined the field staff of *The Canadian Hereford Digest*, and visited breeders throughout Alberta and British Columbia. In 1980, he purchased the publication from his father.

Following the death of his father in 1987, Kurt took a keen interest in the promotion and success of the Keith Gilmore Foundation which provides agricultural scholarships to worthy young farm students from throughout Canada. He served as its chief fundraiser for many years and was elected as a trustee in 2009.

(continued on page 42)

ULRICH

HEREFORDS



Specializing in **LIGHT BIRTHWEIGHTS** with **GREAT PERFORMANCE** plus **REMARKABLE COWS**

ALNK 114L

Gearin' up for the
9th Annual **ULRICH BULL & FEMALE SALE**
Tuesday, February 24th, 2015!

Featuring sons of:



AGA 46E BRITISHER ET 2U



GCC PETE 203Y ET



AGA 705 EASYGOING EXPRESS 67X



CFH 2W HL LAD 131Y

U Ulrich Herefords are dedicated to performance testing and ultrasound. 67X excelled in all traits including REA (rank 3/60) & marbling (rank 9/60) - just what the industry needs!

Other Sires include:
BANNERLANE 232 EXTRA GEN 60W
AGA 114L GENERAL WILEY 24W
CTY EASY 705T
96 ANDY 72S

U We're also pleased to participate in the CHA's Feed Efficiency Trials over the last 2 years. One of our CTY EASY 705T* sons topped the RFI EPD list of over 900 head recently released by the CHA!

Plus the vast majority of ours were above average in the group... *705T's sire, XUB 137Y, was bred and raised on our ranch.

U Hardisty Field Day: 5 of the 1st place winners were sired by four different **Ulrich** bulls!! Congratulations to Ayrey Herefords, Little Poplar Grove and Riverbridge!

U
R
i

Watch for more details on our upcoming
Feb 24th sale in the February Hereford America!

Peter Ulrich
cell: (403) 625-1036
peter@ulrichherefords.com

ULRICH HEREFORD RANCH INC

Hans Ulrich
(403) 625-2237

www.ulrichherefords.com

Box 843, Claresholm, Alberta T0L 0T0 • From Claresholm: 8 mi (12.8 km) E on Hwy 520, 4m (6.4 km) N on RR 255 & 1/4 mile E on TWP 132

The Premier Performance Sale - Where Quality Runs Generations Deep!

Sat., Feb. 14, 2015

1:00 P.M. • at the ranch north of Rapid City, SD

BAKER Hereford Ranch & AMDAHL ANGUS

SELLING: 50 HEREFORD BULLS

SELLING: 75 ANGUS BULLS

Plus 80 Black bred heifers bred to Amdahl low birth weight bulls. Start calving March 20 for 14 days.

A breeding program with Focus

- Focused on birth weights... live calves are a must here.
- Focused on maternal traits... a cow herd that milks and re-breeds.
- Focused on pay weights... weaning and yearling weights and EPDs right for today's markets.
- Focused on meat and muscle... something you will appreciate in this offering.



BR RIGHT ANSWER 3182

Sire: Connealy Right Answer 85B

BW: 80 • Adj. 205: 755

BW	WW	YW	M	REA	MRB
I+3.5	I+54	I+98	I+26	I+.29	I+.59



BR UPWARD 437 B

Sire: Sitz Upward 307R

BW: 96 • Adj. 205: 880

BW	WW	YW	M	REA	MRB
I+3.3	I+57	I+107	I+31	I+.48	I+.31



AMDAHL COMMAND 510

Sire: Bushs Command 710

BW: 92 • Adj. 205: 819

BW	WW	YW	M	MRB	RE	\$B
3.6	58	92	22	.40	0.22	75



AMDAHL BLOCK PARTY 413

Sire: CB Block Party 156

BW: 75 • Adj. 205: 723

BW	WW	YW	M	MRB	RE	\$B
2.2	65	101	28	.41	0.57	81



AMDAHL PROPHET 434

Sire: G A R Prophet

BW: 65 • Adj. 205: 815

BW	WW	YW	M	MRB	RE	\$B
-1.6	65	114	31	.98	.61	104



KB L1 DOMINO 415 B

Sire: HH Advance 1038Y ET

BW: 94 • Adj. 205: 742

BW	WW	YW	M	M&G	REA	MRB
3.4	42	75	29	50	0.09	-0.02



KB L1 DOMINO 406B

Sire: HH Advance 1038Y ET

BW: 70 • Adj. 205: 751

BW	WW	YW	M	M&G	REA	MRB
0.0	40	65	29	49	0.10	-0.05



KB L1 DOMINO 408B

Sire: HH Advance 1038Y ET

BW: 79 • Adj. 205: 798

BW	WW	YW	M	M&G	REA	MRB
2.9	50	77	23	49	0.36	-0.08



KB L1 DOMINO 409B

Sire: CL 1 Domino 2215Z 1ET

BW: 74 • Adj. 205: 800

BW	WW	YW	M	M&G	REA	MRB
2.8	50	77	32	57	0.13	0.03



KB L1 DOMINO 453B

Sire: HH Advance 2036Z ET

BW: 83 • Adj. 205: 722

BW	WW	YW	M	M&G	REA	MRB
1.2	49	76	33	58	0.19	0.06



KB L1 DOMINO 413B

Sire: HH Advance 1038Y ET

BW: 94 • Adj. 205: 814

BW	WW	YW	M	M&G	REA	MRB
6.6	54	90	29	56	0.26	-0.11



KB L1 DOMINO 449B

Sire: CL 1 Domino 2215Z 1ET

BW: 86 • Adj. 205: 862

BW	WW	YW	M	M&G	REA	MRB
5.5	63	101	32	63	0.09	0.07



KB L1 DOMINO 456B ET

Sire: CL 1 Domino 2121Z

BW: 92 • Adj. 205: 831

BW	WW	YW	M	M&G	REA	MRB
2.8	55	90	33	61	0.18	0.19



KB L1 DOMINO 463B ET

Sire: HH Advance 9027W

BW: 90 • Adj. 205: 813

BW	WW	YW	M	M&G	REA	MRB
2.7	50	81	31	56	0.13	0.03



KB L1 DOMINO 3187A

Sire: KB L1 Domino 454P

BW: 85 • Adj. 205: 790

BW	WW	YW	M	M&G	REA	MRB
2.7	44	72	31	52	0.11	0.10

60% of bulls
suitable for
heifers!

Call, write or e-mail for your performance catalog.

BAKER Hereford Ranch

Visit us online at www.bakerherefords.com
or e-mail: jkbaker@rap.midco.net
P.O. Box 2769, Rapid City, SD 57709
Jim 605/923-2925 • Cell 605/381-9519
Jeff 605/923-5632 • Cell 605/381-2444

AMDAHL ANGUS

21747 Coyote Ln., Piedmont, SD 57769
www.AmdahlAngus.com
Tim and Marcia, TJ and JD Amdahl
timamdahl@yahoo.com
Tim 605/929-3717 or JD 605/999-6487

(continued from page 40)

In 1998, he met Maxine Williams, the love of his life, which led to their marriage on June 28, 2002. They lived for five years at their acreage north of Cochrane and then moved to Calgary in the fall of 2003.

They spent many wonderful and happy years together, often travelling on vacation as well as business. Kurt and Maxine loved all of their grandchildren and attended their sporting events and competitions, Christmas concerts and many family and holiday

get-togethers. Those were special times when any of the grandchildren came for a "sleepover" with "Gramma" and "Poppa".

Kurt enjoyed good food and loved to cook. Maxine and Kurt loved hosting dinner parties for family and friends at their home on a regular basis.

One of the highlights of springtime was always his annual fishing trip with close friends in search of Walleye at lakes in northern Saskatchewan. As official camp cook, his co-fishermen never lacked for prime rib, crab or steak with all the fixings.

Kurt was honoured for his long time service to the Calgary Bull sale by the Alberta Cattle Breeders in 2009 and was inducted to the Alberta Hereford Association Hall of Fame in 2010. In 2013, he was admitted as a member to the Canadian Hereford Association Honour Roll.

Following the sale of *The Canadian Hereford Digest* to The Canadian Hereford Association in 2009, Kurt took on a new career in real estate sales with CIR Realty and worked closely with his friend of over 40 years, Perry Wilkes.

Kurt is survived by his loving wife,

Maxine; three children Julie (Chad) Smith, Jeanie (Mike) Colling, and Kevin (Catherine) Gilmore; stepson Kevin (Carrie) Williams; brothers Kent and Karl (Alyda); sister Karen (Norris) Graham; seven grandchildren Evan, Easten, Kaden, Avree, Sydney, Kylie and Chase; nephews and nieces Tom (Melissa) Graham, Marianne (Jeff) Shigematsu, Steven (Chelsey) Gilmore, Nicole Gilmore, and Christy (Clark) Camp. Kurt was predeceased by his parents Keith and Betty Jo Gilmore and by his first wife Virginia Gilmore.

It was Kurt's special request that in lieu of flowers, donations be made to the Keith Gilmore Foundation Scholarship Fund, 5160 Skyline Way NE, Calgary, AB, T2E 6V1, www.keithgilmorefoundation.com.

In living memory of Kurt Gilmore, a tree will be planted at Fish Creek Provincial Park.

A TRADITION OF TRUST

CARSWELL-NICHOLS • HEREFORDS •

2ND ANNUAL PRODUCTION SALE SUNDAY, JANUARY 25, 2015

1:00 P.M. • AT THE RANCH

Selling:

- 60 Hereford Bulls, Spring Yearlings, Fall Yearlings & Two-Year-Olds
- 10 Registered Hereford Bred Heifers
- 10 Registered Hereford Open Heifers
- 150 Comm. Hereford, Black Baldie & Red Angus Bred & Open Heifers

Selling sons and daughters of:

NJW 98S R117 Ribeye 88X • CRR Helton 980W

NJW 73S M326 Trust 100W • CI 1 Domino 955W

MH Rambo 717 • Churchill Sensation 028X

Churchill Spirit 185Y • and others

2015 represents our 87th year in the Hereford business & we are confident our genetics can be an asset to you & your herd.

We carry on the Tradition of Trust by combining superior genetics, progressive management & industry partnerships to provide our customers with reputable breeding stock.

CARSWELL-NICHOLS • HEREFORDS •

For more information on the cattle selling, feel free to contact:

Brock Nichols (785) 346-6096 • 2793 W. 10th Drive • Alton, KS 67623

Jim Nichols (785) 476-5842 • Zeb Sturgeon (785) 346-4136

brocknichols@yahoo.com • www.carswell-nicholsherefords.com



CHURCHILL SPIRIT 185Y
CED: 1.2 BW: 2.5 WW: 61 YW: 100 MILK: 30
REA .93 MARB: .03



SR SUSTAIN 193A
CED: 9.2 BW: -0.5 WW: 50 YW: 82 MILK: 27
REA .12 MARB: .06



ECR AL REE HEIGHTS 3003 ET
CED: -0.6 BW: 3.3 WW: 55 YW: 88 MILK: 28
REA .40 MARB: .12

DVAuction
Broadcasting Real-Time Auctions

American IVF Bovine Embryos Now Allowed to Enter Canada

Nov. 5, 2014 — Canada's Agriculture Minister Gerry Ritz announced his country's cattle producers will now have better access to top quality bovine genetics following a new agreement with the United States. The agreement, which allows in-vitro fertilized (IVF) bovine embryos to enter Canada from the U.S., opens up new herd development opportunities for Canadian producers. Previously, only IVF bovine embryos produced within Canada were accessible to producers.

Canada and the U.S. have a strong bilateral trading relationship in bovine genetics, working together to increase North American bovine genetics competitiveness. To build on these important trade ties, this certificate represents the first agreement Canada has developed with another country to permit the sale of IVF bovine embryos within our market.

"We all agree that Canadian producers raise the highest quality cattle and are always striving to produce the best genetics in the world," said Minister Ritz. "This agreement with the U.S. demonstrates our Government's continued commitment to supporting initiatives that strengthen the integration of the North American cattle industry."

The science-based agreement negotiated by the Canadian Food Inspection Agency and the U.S. supports trade while maintaining Canada's strict animal health requirements.



JAMISON HEREFORDS

www.jamisonranch.com

SINCE 1944 ...70 years of Breed Leadership and Proven Performance!

TOTAL PERFORMANCE BULL SALE

Friday **FEB. 27, 2015** AT THE RANCH

200 BULLS

Yearlings, Fall Yearlings & Two Yr. Olds

DVAuction
Broadcasting Real-Time Auctions



One of America's most respected cowherds built upon the influence of Multi-Trait Leaders CL1 Domino 0157K, HH Advance 286M, CL1 Domino 638S and CL1 Domino 555R!

THE COWMAN'S BREEDING BULL FACTORY!

• Linebred Line 1 • Functional, Efficient Beef Bulls • Trait Balanced • Maternal is #1 • Carcass Ultrasound • Range Raised (No Creep) • Volume Selection
HERD BULLS for RANCHERS and BREEDERS from AMERICA'S #1 RANGE BULL PROGRAM!



CL 1 DOMINO 216Z

• CL1 Domino 860U x CL1 Domino 590R • Cooper 2013 \$80,000 top seller • Ultra complete ...breed leading CE, Growth, Maternal Balance • 1st sons sell!

BW **1.0** WW **56** YW **100** MILK **32** M+G **60**
CARCASS: REA **.16** MARB **-.05**

Complete, Moderate, Curve-Bender Performance!

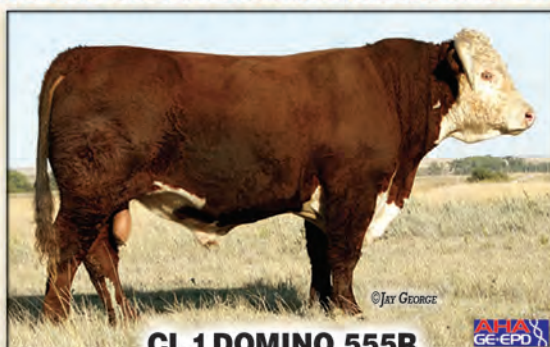

CL 1 DOMINO 555R

• HH Advance 3113N x CL1 Domino 9126J • Dam of Distinction mother • Landmark JA cowherd sire ...beautiful, moderate, perfect-uddered daughters!

BW **2.2** WW **51** YW **84** MILK **35** M+G **60**★
CARCASS: REA **.10** MARB **-.07**

Hi-Maternal, 4-Trait Leader ...Cowherd Builder!



CL 1 DOMINO 860U

CL1 Domino 637S x CL1 Domino 1172L • "DOD" cow • Impact performance sire ...790 progeny avg. WR 102 / 479 hd. avg. YR 102 / 236 dgtrs. prog. avg. WR 101

BW **4.6** WW **64**★ YW **120**★ MILK **37**★ M+G **70**★
CARCASS: REA **.45**★ MARB **.02**

Powerful, 6-Trait Leader Performance & CHB Sire!



CL 1 DOMINO 9125W

• CL1 Domino 732T x CL1 Domino 824H • Elite "Dam of Distinction" maternal pedigree • Powerful beef bull ...sires big ribbed, paywt., good doin' cattle ...top dgtrs.!

BW **3.2** WW **63**★ YW **95** MILK **39**★ M+G **70**★
CARCASS: REA **.20** MARB **.14**★

Cowman's Herdsire ...4-Trait Leader!



JA L1 DOMINO 1602Y

• JA L1 Domino 7640T x CL1 Domino 555R • Headline cow family ...dam, 4 clvs./WR 103 • Generations of CE, total performance, maternal power!

BW **0.7** WW **46** YW **73** MILK **27** M+G **50**
CARCASS: REA **.45** MARB **-.08**

Super Calving Ease, Pigment, Carcass REA ...A Pedigree of Great Cows!



HH ADVANCE 2181Z

• CL1 Domino 886U x CL1 Domino 320N • Herd bull dam ...5 clvs./WR 106 • BW 90, WW 836, YW 1436 • Great 1st calf crop ...39 hd. avg. WR 103!

BW **3.2** WW **53** YW **82** MILK **34** M+G **61**
CARCASS: REA **.19** MARB **-.04**

Powerful Record ...Elite Maternal Pedigree ...Hi-Performance 1st Calf Crop!

GORDON JAMISON & SONS 785/754-3639

2271 County Rd. 74 • QUINTER, KS 67752



UNITED LIVESTOCK BROKERS, INC. • Jay George 605/391-6230 • Lebo, KS

Horned • Polled • Scurred –The Science, The Facts & the Reminders

Reprinted with permission from the
Canadian Hereford Digest
Written by Catherine Brown

The following questions are answered by Dr. Sheila Schmutz, with additional commentary and deductions by the author, with Schmutz's guidance.

Dr. Schmutz is a considered a leader in the field of animal genetics. She is a professor in the Department of Animal and Poultry Science at the University of Saskatchewan and is a researcher of international acclaim. Areas of interest and specialty include genetics of horns and scurs in cattle.

If cattle are scurred, does that mean they are horned?

"No."

Can a horned animal also be scurred?

"Well....yes....A horned animal can have the gene that says it should have scurs but since horns and scurs grow in exactly the same location, if the animal already has horns, then it can't grow scurs too."

Can a polled animal be scurred?

"Yes. That's why some cattle people prefer to say "smooth polled" (in the absence of scurs) to be clear that the animal is polled, without scurs."

What is a heterozygous polled or horned animal?

"The term "heterozygous" means that the animal carries only one copy of one allele and one copy of the opposite allele. A heterozygous polled or horned animal would therefore be labeled (P/p)."



Photo courtesy of Mrnak Ranch, Bowman, ND.

The animal may or may not have scurs. But only heterozygous polled cattle ever grow scurs. Two scurred al-

leles are required in females and only one in males, making this a sex-influenced trait.

A heterozygous polled animal is polled but still carries the horned allele and can therefore pass horns along to progeny. On the other hand, a heterozygous horned animal is also polled but can influence its progeny to be either polled or horned.

What is a homozygous polled or horned bull?

The term "homozygous" means that the animal carries two copies of one allele (either the polled or horned), ensuring that genetically, that animal is absolutely polled or absolutely horned. If an animal is known to be either homozygous polled (P/P) or homozygous horned (p/p), it will not have scurs but each can still have one or two alleles for scurs.

A homozygous polled animal can only influence its progeny to be polled while a homozygous horned animal can only influence its progeny to be horned (keeping in mind that progeny's horned status is also influenced by the dam or sire on the other side of the equation).

Some ranchers use the term "double polled" to mean that the animal is descendent from two polled parents. But this does not ensure the progeny will be homozygous polled, or even polled at all.

However, mating two homozygous horned animals will ensure homozygous horned progeny (p/p x p/p can only result in p/p offspring).

HORNS

According to an early study of fetal anatomy in Germany, horns seem to begin growth at four months gestation. But in many breeds, horn buds are very tiny at birth. If left unremoved, horns continue to grow in size throughout the life of the animal.

POLLED

Polled is an autosomal dominant trait in cattle. Autosomal genes are

(continued on page 46)

MIDDLESWARTH HEREFORD RANCH Annual Bull Sale

Saturday, January 24th
1:00 p.m. (MST)

Selling 35 Two-Year Olds and 20 Senior Yearlings



6M DOM B306

Sired by: 6M U Dominate B904

Featured Sires:

6M Trailblazer B91R

B&D L1 Domino 0245 et

CL1 Domino 110Y

6M BRUCE B300

Sired by: BCC Flash 812U

Jay and Marsha Middleswarth
Torrington, WY

©SHON'S PHOTOGRAPHY
Middleswarthherefords.com
(307) 532-5427

Upstream

Ranch

ANNUAL PRODUCTION SALE

Saturday, **February 7, 2015** • 12:30 CST at the ranch

SELLING:

300 Horned and Polled Hereford Bulls

including 150 coming 2-yr olds and 150 fall yearlings

SELLING: 50 Heifers

including 45 bred heifers and 5 heifer calves



UPS DOMINO 3025

BW 3.1 | WW 65 | YW 111 | M 25
M&G 57 | REA 0.46 | Marb 0.18



UPS SENSATION 3082

BW 0.4 | WW 50 | YW 76 | M 30
M&G 55 | REA 0.27 | Marb 0.2



UPS ABOUT TIME 3269 ET

BW 4.4 | WW 56 | YW 92 | M 30
M&G 58 | REA 0.7 | Marb 0.09



Maternal brother
to UPS Navarro

UPS SENSATION 3303 ET

BW 0.5 | WW 49 | YW 84 | M 26
M&G 50 | REA 0.32 | Marb 0.31



UPS ADVANCE 3573

BW 4.1 | WW 66 | YW 106 | M 25
M&G 58 | REA 0.34 | Marb 0.05



UPS NAVARRO 3020

BW 1.9 | WW 51 | YW 90 | M 29
M&G 54 | REA 0.41 | Marb 0.31



Maternal brother
to UPS Uptown

UPS SENSATION 3783 ET

BW 0.5 | WW 57 | YW 86 | M 24
M&G 52 | REA 0.62 | Marb 0.18



Maternal brother
to UPS Uptown

UPS SENSATION 3799 ET

BW 0.5 | WW 57 | YW 86 | M 24
M&G 52 | REA 0.62 | Marb 0.18



This sale will be broadcast live on the internet.

DVAuction
Broadcasting Real-Time Auctions
Real time bidding & proxy bidding available.



Upstream

Ranch

Brent and Robin Meeks
45060 Upstream Rd. • Taylor, NE 68879 • Home 308-942-3195 • Cell 308-214-0719
upstreamranch@gmail.com • Go to upstreamcattle.com for videos and sale catalog.

- First breeding season guarantee.
- Free delivery or \$100/head trucking discount.
- Fertility, performance, and carcass tested.
- Range developed, sound and not overconditioned.

(continued from page 44)

genes present on any chromosome other than the sex chromosome. And because it is dominant, it only requires that one parent has passed it on, in order for it to be expressed in progeny.

The gene causing the absence of horns is at the top of cattle chromosome 1.

Scientists use the term “epistatic.” Epistasis is the suppression of one gene by the effect of another gene. The homozygous polled genotype (P/P) is completely epistatic to the gene for scurs in both sexes.

SCURS

The gene for scurs is located on a completely different chromosome (chromosome 19), than the gene for polled.

Scurs typically do not appear until about four months of age and stop growing at a few inches, if left on.

“If dehorning occurs too early, scurs

can be missed,” says Schmutz.

Some scurs, often called “scab scurs” are never much bigger than a thumbnail. Horn growth makes it impossible for scurs to develop at the same spot but horned animals can carry the gene for scurs.

Traditionally, the scurred trait has been reported as sex-influenced. Male cattle need only one allele for scurs to exhibit the trait, whereas females need two alleles.

All female cattle that have scurs are considered to be homozygous scurred (Sc/Sc). But males can either be homozygous scurred (Sc/Sc) or heterozygous scurred (Sc/sc), if they have scurs.

ASSOCIATED PERFORMANCE TRAITS

As Larry Thomas reported in the December 2000 Canadian Cattlemen magazine, University of Alberta professor Mick Price and others looked

back on historic records of its Kinsella synthetic beef herd, comparing polled and horned cattle on growth, carcass

and reproductive traits. “These and other studies found no major differences,” he says.

Definitions:

Polled

The name for the absence of horns in cattle.

Scurs

Small horn-like growths on the frontal bone in the same locations where horns would grow. Scurs are referred to as “wiggle horns” in German and indeed, most are movable and are not attached firmly to the skull.

Allele

One of two or more alternative forms of a gene that arise by mutation and are found at the same place on a chromosome.

Examples for the polled gene and scurred gene:

P = polled allele
p = horned allele
Sc = scurred allele
sc = allele for no scurs

AHA Releases New Udder EPDs

With the release of the spring 2015 Pan-American Cattle Evaluation (PACE), the American Hereford Association (AHA) has released two new expected progeny differences (EPDs) for udder quality.

The two traits — udder suspension (UDDR) and teat size (TEAT) — were first released on the web. You can find them by going to Hereford.org and clicking on “EPD Search.” They are located in the EPD trait box positioned right after mature cow weight (MCW). This first release will be the trait by itself with no correlations to other traits, and there will not be a genomic impact with genomic enhanced-expected progeny differences (GE-EPDs).

According to Jack Ward, AHA chief operating officer and director of breed improvement, there were around 200,000 udder observations included in the first evaluation, and the heritability for both UDDR and TEAT is about .34, which makes this trait fairly highly heritable, so genetic progress can be made rather quickly.

“The correlation between the two scores and one is .72, so it makes all udder scores useful in this evaluation,” Ward says. “This EPD can be used the same as other EPDs and will allow you to compare animals and, most importantly, has the potential to change udder quality between sire groups.”

In July 2008 the Beef Improvement Federation (BIF) adopted a two-score system for evaluating udders. The AHA Board of Directors followed suit and adopted the same system during its August 2008 meeting. See the “Udder Scoring Fact Sheet” posted in the Hereford.org “Education Center.”

Scores of 1 to 9 are used for both traits with 9 being more close to ideal. “This scoring system is not concerned with milk flow or production; those will be measured with the weaning weight (WW) and milk and growth

(M&G) EPDs,” Ward explains. “All we are looking at with this trait is the type of udder and teat.”

Udder suspension

Scores range from 9 (very tight) to 1 (very pendulous) and represent assessments of udder support. Weak udder suspension results in pendulous udders that make it difficult for a calf to nurse.

Weak suspension in the udder indicates a lack of support in the ligament that ties the udder to the cow’s body wall. Over time, weakness in this ligament will allow the udder to hang down too far from the body and may subject the udder to serious problems and increased potential for injury.

UDDR EPDs are reported on the scoring scale. Differences in sire EPDs predict the difference expected in the sires’ daughters’ udder characteristics when managed in the same environment.

For example, if sire A has a UDDR EPD of 0.4, and sire B has a UDDR EPD of -0.1, the difference in the values is 0.5, or one-half of a score. If daughters of sires A and B are raised and managed in the same environment, you would expect half a score better udder suspension in daughters of sire A, compared to sire B.

Teat size

Scores range from 9 (very small) to 1 (very large, balloon shaped) and are subjective assessments of the teat length and circumference. Oversized teats are difficult for newborn calves to nurse, and the calf may not receive adequate colostrum. This could lead to a higher incidence of scours or decreased immunity levels in the newborn calf.

TEAT EPDs are reported on the scoring scale. Differences in sire EPDs predict the difference expected in the

(continued on page 48)

Selling at the SIOUX EMPIRE FARM SHOW January 29, 2015 SIOUX FALLS, SD

RCR ONLINE 11P 1302

SIRE: AH ONLINE TRADITION 11P
DAM: LCG SPECIAL M116 14Y
Born: 2/24/2013 BW 90 LB
205 adj Weight 719 LB
365 adj Weight 1215 LB
Semen tested. Born unassisted, out of first calf heifer.

BW	WW	YW	MM	M&G	BW	WW	YW	MM	M&G
3.6	50	76	29	54	3.0	53	87	23	50

**SIOUX EMPIRE
FARM SHOW**

RCR PROSPECTOR 1303

SIRE: HUTH PROSPECTOR K085
DAM: RCR MS WIDELOAD S46 1126
Born: 2/24/2013 BW 83 LB
205 adj Weight 695 LB
365 adj Weight 1218 LB
Semen tested. DNA on file.

Selling at BLACK HILLS STOCK SHOW Feb. 4, 2015 RAPID CITY, SD

RCR TS STOCKMAN 1409

SIRE: TH 89T STOCKMAN 475Z
DAM: MS DAKITCH 45X POLLY 112Z
Born: 3/8/2014 BW 95 LB
205 adj Weight 731 LB

BW	WW	YW	MM	M&G
5.6	75	113	26	63

REG. POLLED HEREFORD BULLS & PUREBRED F1 BULLS FOR SALE BY PRIVATE TREATY

RCR Polled Herefords

James & Bonnie Simmermon and Sons
38372 291st Street
Lake Andes, SD 57356
Phone: 605-487-7406 - Cell: 605-481-1936
Raising Polled Herefords Since 1978

Thanks to all our customers in 2014!



ECR AL REE HEIGHTS 3003 ET {DLF, HYF, IEF}
Sold to Mrnak Herefords and Carswell-Nichols Herefords.



ECR HIGH CLASS 3009 {DLF, HYF, IEF}
Sold in last years sale to Blume Herefords, Jimmy Atlas, Keith Carmichael and Knippling Bros.

Bulls like these sell!

ANNUAL PRODUCTION SALE

At the ranch, Ree Heights, SD

MONDAY, FEBRUARY 9, 2015

SELLING:

- 50 Horned and Polled Yearling Bulls
- 50 Two-Year-Old Bulls • 10 Yearling Angus Bulls
- 100 Commercial Hereford Bred Heifers
- 85 Black Baldy F1 Yearling Heifers
- 40 Registered Hereford Yearling Heifers
- 6 Registered Bred Heifers
- 1 Active Donor

Plus 1/8 IN-HERD SEMEN INTEREST IN
WHO MAKER SELLS AS LOT 1



ECR Who Maker 210 ET



DHD Turbo HH 1103

— Semen for sale —



CL1 Domino 2109

— Semen for sale —



HH Advance 2029

— Semen for sale —

Call or email for more info

FAWCETT'S ELM CREEK RANCH

Keith, Cheryl, Matt, Erin & Kristin • Robert
605-943-5664 • 605-870-0161 Cell
21115 344th Ave. • Ree Heights, SD 57371

Daniel, Kari, Hollis and Ivy
danfawcett869@hotmail.com
605-870-6172

Visit fawcettselmcreekranch.com

WE HAVE THE NUMBERS...

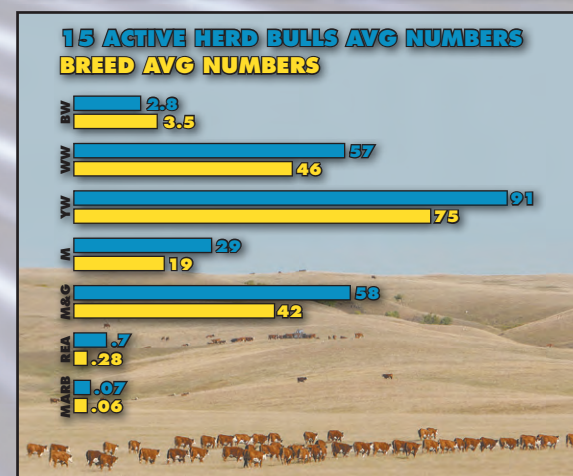

AND THE MOST PRODUCTIVE INCREDIBLY UDDERED COWS

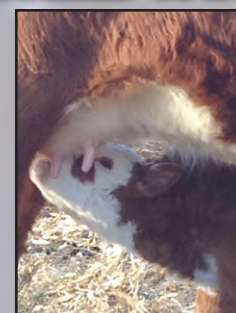
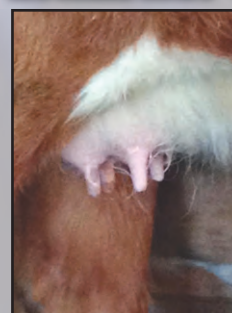

GROUP OF 2 YEAR OLD BULLS



(continued from page 46)

predict the difference expected in the sires' daughters' udder characteristics when managed in the same environment.

For example, if sire A has a teat size EPD of 0.4, and sire B has a teat size EPD of -0.1, the difference in the values is 0.5, or one-half of a score. If daughters of sires A and B are raised and managed in the same environment, you would expect half a score smaller teat size in daughters of sire A, compared to sire B.

Just like with the scoring system, the higher the EPD the better for both traits.

"These are important traits to analyze because commercial producers demand genetics that are problem-free," Ward says. "The loss of time, longevity and calf performance due to a poor quality udder cannot be tolerated."

With the release of spring 2015

EPDs, the updated Trends, Traits and Distributions report is now also available online at Hereford.org.

"The Association's role is to give our members tools to make improvement in beef production," Ward adds. "Udder EPDs are the next phase in breed improvement strategies that will allow our members to continue to improve the genetics they produce."

For more information about AHA's suite of EPDs or breed improvement programs, contact Jack Ward at 816-842-3757 or jward@hereford.org.

Submitting scores

Hereford breeders record udder scores on the Registration Application/Birth Information Worksheet (Form 1).

According to Jack Ward with the new system, breeders will list the score in the same field used previously, but instead of recording one score, they will input the two digits. The first digit will be the udder suspension (attach-

ment) score, and the second digit will be teat size. For example, if a cow has an attachment score of 7 and a teat size of 5, the breeder will record 75 in the "dam udder score" column.

Research shows udder and teat characteristics are heritable; thus, change can be made through selection.

Udder quality represents one of the most important convenience traits in commercial beef production. Some would argue that udder quality represents an economic trait as poor udders require additional labor inputs and thereby decrease profitability.

Seedstock producers should manage udder quality closely, says Bob Weaber, University of Missouri Extension beef genetics specialist. "Your commercial customers expect trouble-free cattle when they make a purchase at your farm or ranch. Don't give your customers a reason to buy genetics from another source to 'clean up' udders produced by your bulls."

Cows with good udder quality not only take less labor but also may have improved longevity due to lower incidence of mastitis or injury. "Poor udders, especially large teat size, may delay timely colostrum intake by calves, resulting in poorer transmission of passive immunity," Weaber explains.

Hereford breeders are encouraged to report udder scores to the American

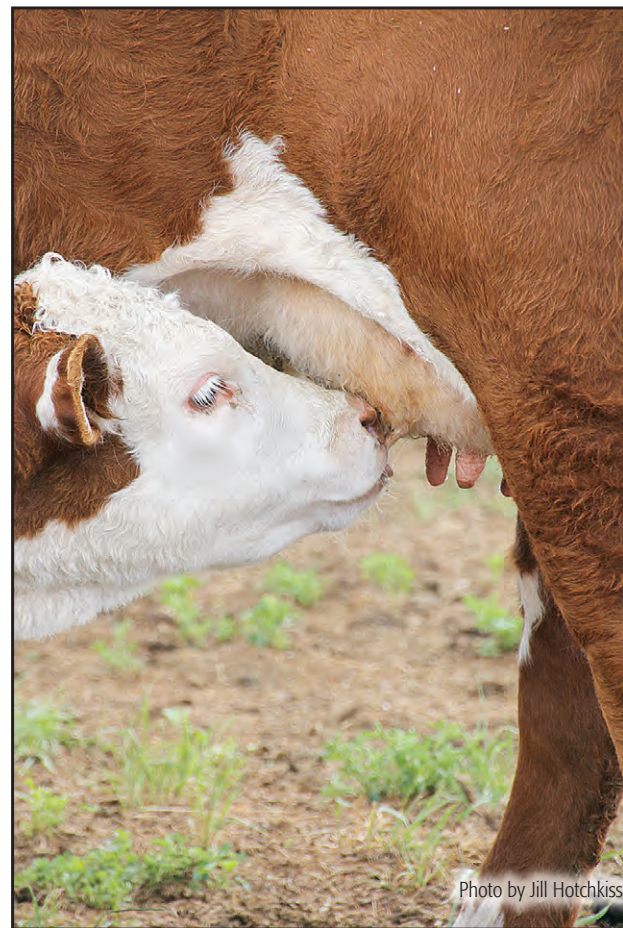

Photo by Jill Hotchkiss

Hereford Association (AHA) to be utilized in genetic evaluation. "Consistent and steady progress can make dramatic improvements in udder quality," Weaber says. "Help yourself and your customers by selecting for and culling on udder quality. Improving and monitoring udder traits will pay dividends in the long run."

(Submitting scores is from the AHA website. See udder photos and scoring at www.hereford.org/seedstock/udder-scoring)



SELLING AT THE...



Focus Marketing Group



**TUESDAY,
FEB. 10, 2015**
Watertown, SD

WCK 14T REDEEM 7A

DOB: 3/23/13 | REG #: 43460745

BW 3.4 | WW 61 | YW 95 | MM 21 | M&G 52 | REA .43 | Marb .07 | CHB \$27

— SHF RADAR M326 R125 [SOD,CHB,DLEHYE,IEF]

KJ HVH 33N REDEEM 485T ET

[CHB,DLEHYE,IEF]

— HVH OKSANA 4L 33N [DLEHYE,IEF]

— ALLENDALE ROBIN HOOD [SOD,DLEHYE,IEF]

ANL SH RH ETTE 14T

[DLEHYE,IEF]

— ANL SBS 23N TARA 132R

Actual yearling weight - 1410 lb.

14T also produced the 2011 Supreme Champion Bull at Watertown.

For more information contact:

WILLOW CREEK FARMS

Jim and Greg Endres

2011 S. Serenity Dr., Watertown, SD 57201

gregendres@msn.com • 605/880-1711

2013 ND Hereford Association Breeder of the Year Topp Herefords



Topp Herefords from Grace City, ND were honored as the 2013 Breeders of the Year. Pictured are (left to right) Prairie, Ryan, Lauren, Mariah, and Logan Topp.

POWERFUL PERFORMERS

49TH ANNUAL PRODUCTION SALE

Monday, March 9, 2015

At the Ranch, Valier, Mont.

Selling 140 POWERFUL HEREFORD BULLS

100 BIG, STOUT YEARLING BULLS

40 POWERHOUSE 18-MONTH-OLD BULLS

50 FRONT PASTURE, LINE ONE FEMALES

2 SPECIAL "PICK OF FLUSH" HEIFER LOTS

20 TOP QUALITY YEARLING HEIFERS

20 CHOICE FALL PAIR LOTS • 8 FALL BRED HEIFERS

Bulls sell with complete performance and ultrasound data.

All Yearlings and 18-month sale cattle will have GE EPDs.

Free delivery on purchases totaling \$5,000 or more.



HH ADVANCE 4082B ET

Sire: CL 1 Domino 1161Y

Dam: HH Miss Advance 9102W

BW 3.8; WW 58; YW 102; MM 33; M&G 62;

REA 0.46; MARB -0.04

• One of the best powerhouse herd bull prospects we have ever raised. 4082P has exceptional bone, substance, volume, neck extension and eye appeal. He is an easy moving bull with great muscle expression. His dam is a powerful donor cow out of a great cow family. Great combination of cow power, performance and phenotype.



HH Miss Advance 9102W —
Dam of Lots 4082B and 4104B



HH ADVANCE 4059B ET

Sire: HH Advance 1038Y • MGS: HH Advance 3196N

BW 4.0 WW 49 YW 86 MM 23 M&G 48; REA 0.29 MARB -0.02

• Big butted, smooth moving and extra fancy herd bull prospect out of the maternal grandam to Lots 4082B and 4104B. One of five full brothers to sell.

HH ADVANCE 4104B ET

Sire: HH Advance 1098Y • Dam: HH Miss Advance 9102W

BW 4.0; WW 60; YW 99; MM 33; M&G 63; REA 0.47; MARB -0.01

• Extra pigment, length of body, muscle expression and style in this powerful herd bull prospect by 1098Y. 4104B weaned off at almost 900 lb. and is loaded with muscle. He ranks in the top 5% of the breed on WW, YW, MM and M&G EPDs.



Holden Herefords

3139 Valier Dupuyer Rd. • Valier, MT 59486

www.holdenherefords.com • jtholden@3rivers.net

406-279-3301 home • 406-279-3300 Ranch

406-450-1029 Jack Holden cell • 406-590-3307 Brad Holden cell

Jay D. Evans 406-279-3599 • 406-450-0129 mobile

Offering Outcross Genetics with Predictability

It's the depth and uniformity in the cowherd that will give you the consistency in your bulls progeny!

LILYBROOK HEREFORDS
LBH

Private Treaty

with a select group at the
Calgary Bull Sale March 5th and
Medicine Hat Bull Sale March 18th

**Offering: 75 Long Yearling Bulls
120 Bull Calves • 90 Bred Heifers**

Sons-like-this-sell!



LBH 20J STANMORE 94A

CE 0.0 BW 3.7 WW 45.5 YW 63.3
M 32.1 M&G 54.9 REA -0.07 MRB 0.18



The Lilybrook Steers at Kasako Feedyard

The close out on 100 steers is as follows:

Start feed on February 21. at 948 lbs.

End feed on July 27. at 1544 lbs.

Days on Feed: 157

Gain: 596 lbs.

Average Daily Gain (ADG): 3.78 lbs.

Dry Matter Intake / Pound of Gain (DMG): 5.66

Cost per pound of gain: 75.38 cents

The bull calves are weaned and looking for a new home

We collect and keep track of any measurable trait, including some RFI research, LBH is home to the largest Carcass Ultrasound program for Herefords in Canada and we retain ownership on all our steers to finish.

Offering Represented By:



U.S. semen available

AGA 121G STANMORE 20J

CE 1.8 BW 3.2 WW 47.3 YW 70.5
M 32.8 M&G 56.5 REA -0.17 MRB 0.37



U.S. semen available

CC 77J STERLING 39T

CE 1.7 BW 0.8 WW 54.1 YW 80.6
M 34.4 M&G 61.5 REA -0.28 MRB 0.27



U.S. semen available

LBH 157K RIBSTONE 40W

CE -2.7 BW 6.4 WW 50 YW 88.8
M 34.0 M&G 59.0 REA 0.04 MRB 0.32



U.S. semen available

MCCOY 58G JACKPOT ET 105X

CE 2.2 BW 2.7 WW 56.3 YW 89.2
M 12.6 M&G 40.8 REA 0.04 MRB 0.32



LBH 20J STANMORE ET 265Y

CE -2.0 BW 4.3 WW 43.6 YW 72.8
M 26.9 M&G 48.7 REA -0.01 MRB 0.36



LBH 39T STERLING 162W

CE 1.7 BW 2.7 WW 54.9 YW 85.9
M 31.2 M&G 58.7 REA 0.30 MRB -0.10



LBH 157K RIBSTONE 198T

CE 1.4 BW 5.8 WW 66.6 YW 105.7
M 28.1 M&G 61.4 REA 0.17 MRB 0.14



LBH 268P STANDARD 106T

CE 1.4 BW 3.9 WW 59.8 YW 81.8
M 23.9 M&G 53.8 REA .45 MRB 0.05

Andy & Margaret Schuepbach

Ruth, Michelle and Daniel

Phone: (403) 625-4693

Cell: (403) 625-6316 Fax: (403) 625-1500

Box 2044, Claresholm, AB T0L 0T0

Email: andy@lilybrookherefords.com

(10 miles (16 km)
East of Claresholm to
sign, then 4 1/2 miles
(7.2 km) North)



Hans Ulrich
(403): 625-2237



www.lilybrookherefords.com

BUILT TO WORK FOR REAL CATTLEMEN



BB EXCLUSIVE 3179

BW	WW	YW	M	M&G	REA	MARB	BMI	CHB
1.9	56	92	23	51	0.41	0.34	\$23	\$32



BB 994 DOMINO 4030

BW	WW	YW	M	M&G	REA	MARB	BMI	CHB
3.7	47	74	19	43	0.45	-0.10	\$15	\$19



BB 994 DOMINO 4050

BW	WW	YW	M	M&G	REA	MARB	BMI	CHB
4.0	51	85	25	50	0.52	0.06	\$17	\$25



BB 1015 Harland 4019

BW	WW	YW	M	M&G	REA	MARB	BMI	CHB
3.0	55	93	27	54	0.47	0.12	\$21	\$29

ANNUAL BULL SALE

**FEB. 9,
2015**

**12:30 PM
AT THE
RANCH**

LUNCH AVAILABLE

OFFERING:

HEREFORD BULLS

**80 SPRING AND
WINTER CALVES**

**40 COMING
2-YEAR OLDS**

ANGUS BULLS

**15 SPRING AND
WINTER CALVES**

**10 COMING
2-YEAR OLDS**

LIVE ON THE INTERNET. LIVE AUDIO. LIVE VIDEO. BIDDING.

LiveAuctions TV

Katie Colyer 208-599-2962



BB MARK CLASSIC 3171

BW	WW	YW	M	M&G	REA	MARB	BMI	CHB
3.7	49	91	23	47	0.28	0.01	\$15	\$24



BB ADVANTAGE 4010

BW	WW	YW	M	M&G	REA	MARB	BMI	CHB
4.5	56	93	19	47	0.43	0.06	\$16	\$27



BB 1050 Advance 4021

BW	WW	YW	M	M&G	REA	MARB	BMI	CHB
2.6	61	97	30	60	0.49	0.12	\$20	\$31

nfac



Bill Bennett & Family
PO Box 36, Connell, WA 99326

Bill Cell 509-551-6102
Joe Cell 509-551-6104
Leslie Cell 509-551-6622
Jay Cell 509-551-6101
509-234-4361 • Fax 509-234-1001
bbcattle@bossig.com
www.bbcattle.com

**PLEASE WATCH OUR WEBSITE BB CATTLE.COM THE
END OF JANUARY FOR VIDEOS OF ALL THE BULLS**

Woodcrest Farms Wins South Dakota Seedstock Producer of the Year

By B. Lynn Gordon

Stability in the breed and stability in their family has kept Del and Ruth Wood active in the Polled Hereford cattle business for over 65 years. This longevity and success was recognized by their peers at the South Dakota Hereford Association Annual Meeting (SDHA) and Banquet, Nov. 9th, in Brookings, SD. The Wood family was honored with the 2014 SDHA Seedstock Producer of the Year. Woodcrest Farms joined the South Dakota Hereford Association in 1958 and are American Polled Hereford Association and the American Hereford Association life-time members. Del and Ruth were also instrumental in forming the Mid-Dakota Polled Hereford Association in 1966 and Del served as its first president.

Long-time love for Herefords

Del always had a soft spot in his heart for Polled Hereford cattle. His dad raised commercial Polled Herefords but Del had it in his mind that when he was old enough to start his herd it was going to be a registered herd.

That started at a young age of 14 in 1947. He wanted to show Polled Herefords in 4-H and started to build a small herd until he went off to college, then he served in Japan from 1955-1957. During this time Rol Odland, a neighboring Polled Hereford breeder, kept his small herd intact. Del couldn't wait to get back to South Dakota to build a cow herd, which he did by purchasing females from reputable registered Polled Hereford breeders.

At this time Del noticed a fellow 4-Her and sister of a long-time friend who also had a soft spot for cattle. Del and Ruth were married in 1963. From that point on the two had so much pride for the Polled Hereford cattle they can't imagine what their life would have been like

without the people they met and the pride they had in raising good cattle. For most of their years in the business their herd consisted of 100 cows and today, that number is just slightly lower due to them trying to slow down a little bit at their age.

Foundation herd sires included: Silver Beau 1st who was purchased from Grass Lake Ranch, Mansfield, SD; GH Beau Perfect 33rd, from Gullickson Herefords, Bath, SD; and Choice Gold, from Harry Witt, Butler, SD. These sires were the basis of the Woodcrest herd and resulted in producing a cowherd with longevity and quality.

Disposition and milking ability were two of the main parameters they selected for over the years. They culled hard for these traits and it paid off

because their bull buyers came back year after year to purchase Woodcrest bull's with that great disposition. For years, the Woods continued sold bulls private treaty. They built up their reputation by attending many of the state Hereford sales in communities such as Huron, Watertown, Brookings, Aberdeen, Mitchell, Rapid City selling their genetics and buying a few from fellow breeders as well.

In 1977 they held their first bull and female sale on the ranch. They did this for four years, but went back to the private treaty sales, because they could keep costs down and still had enough demand to sell directly off the ranch. In Del's 1977 sale catalog welcome letter he emphasized how active they had been with performance testing, doing so with Guide Lines records since 1958.

When the continental cattle were introduced to the U.S., the Woods did see a decline in demand for Hereford cattle. "Everyone wanted to try new genetics," Ruth says. But in time, those breeders were soon back selecting bulls at Woodcrest because they missed the disposition, the longevity and the adaptability of the Polled Herefords. Their major source of income is from their cattle, so as Del explains, times were tough when Herefords were not as popular, but we held on and it paid off. They prefer to sell bulls at two years of age as they believe in giving the bulls a chance to grow out before they are used in a herd and their customers found this to be the case too. They are also proud to have sold semi loads of registered female's private treaty all over the nation.

In the 1980s they bred the top 20-30% of their herd A.I. to try out some new and popular bloodlines. One bull heavily used in their program was Jus-

(continued on page 54)



Ruth and Del enjoying a sunny day checking the cattle and have done so together since 1963.



First bull ever consigned by Woodcrest Polled Herefords in 1959 Huron Sale. Sold for \$1000.

The Region's Red Angus & Polled Hereford Performance Leader!

Olson's *Red Power* Performance Bull & Female Sale

At the ranch ~ Argusville, ND ~ Noon meal ~ 1:00 Sale

Feb.
19th

15 Polled Hereford Bulls - 45 Red Angus Bulls
10 Polled Hereford Heifers - 10 Red Angus Heifers
10 Polled Hereford Bred Females - 10 Red Angus Bred Females

Bonus for this year,
20 bred females!

Reference Sires:

Hometown, Trust, Momentum,
Rib Eye, Zenith, Mr Seeker, Progress 30S,
Redeye 24X, Mr Attraction & Advantage

Watch for our ad in the February issue and go to www.olsonredpower.com for more details. Catalogs out end of January and videos in early February. Carcass and performance test info available. Sale broadcast on DV Auction!

Call for Catalog / DVD:

OLSON
Hereford Ranch

16068 24th St SE - Argusville, ND 58005

Carl 701-361-0684, Ranch 701-484-5779, Edward 701-238-3601

www.olsonredpower.com

Breeding High Quality Registered Cattle Since 1936!



Excellent February bull with great muscle, wonderful structure and extra pigmentation. His dam is a deep bodied, heavy milking Duster daughter & he is sired by the National Champion, Hometown. He has a very balanced EPD profile making him a breed improver for 13 of 16 categories and placing him in the top 10 % of the breed for REA, Marbling, Scrotal and BMI & BII Indexes!

EPDs:	
BW	2.8
WW	50
YW	88
M	24
TM	50
Ser	1.5
REA	.61
Marb	.21



Dam

RAVINE CREEK RANCH

Production Sale . March 7, 2015 1:00 PM
Magness Livestock Huron, SD

SELLING:

15 two year old bulls
35 yearling bulls
25 heifers



RV MR HEREFORD 4062

Sire: C R111 Mr. Hereford 2109 ET Dam: Pheonix

This is one of our top bulls out of our Mr. Hereford son from Colyers. If you want to see an outstanding set of bull calves, pay attention to our Mr. Hereford sons. We are retaining all his daughters for our herd.

BW	WW	YW	M	M&G	SC	REA	MARB	CHB
3.6	55	84	26	53	1.0	.45	.17	\$25

RV UNTAPPED 4239

Sire: C Bar 1 9161 Untapped 2267ET Dam: Progress

This bull has it all. He's stout, big boned, a ton of style, and loads hair. If you want to raise calves that will win in the ring, you need this bull.

BW	WW	YW	M	M&G	SC	REA	MARB	CHB
2.5	53	83	26	52	0.5	0.68	0.08	\$28



RV X51 BENNETT 4921

Sire: KCF Bennett Revolution X51 Dam: 3027

Maternal brother to The Consultant who was high seller in our 2012 sale. There are 4 full siblings in the sale that have an EPD profile that is off the charts. These brothers won't disappoint you.

BW	WW	YW	M	M&G	SC	REA	MARB	CHB
1.0	61	96	27	58	1.2	0.9	.28	\$38

OTHER SIRES:

SCHU-LAR ON Target 22S • SHF Vision R117 U38 • SHF Excellent R117 X181
TH 223 711 Victor 755T • TH 60W 719T Victor 43Y



THE BISCHOFF FAMILY

20025 399th Ave | Huron, SD 57350 | Home Phone: 605.352.5530

www.ravinecreekranch.com | email: ravinecr@santel.net

Cell #s: Jerry: 605.350.0979 Matt: 605.350.0980 Garret: 605.461.1555

(continued from page 52)

ta Banner and many of the females in the herd from that point on went back

Northern Genetic Resource

"Practical, Hard Working cattle since 1945.
Pure and Simple"



FOR SALE PRIVATE TREATY

— 40 Registered —
Replacement Heifers
Canadian bloodlines

— 40-45 Coming 6 year old —
Hereford Bred Cows

Bred to home raised Hereford and Angus Bulls for April 1st calving 45 day exposure. Cows are all descendants of papered cows.

— 30 Coming 4 year old —

Registered Angus Bred Cows

Straight Canadian Roman Angus blood. Exposed to Angus Sire son of Silver Dome Dynasty 19T for 3 weeks. Cleaned up with home raised Hereford Bull for end March calving, 45 day exposure. Sell with or without papers.

April/May 2013 virgin Horned bulls —
pasture developed



Ace, Tara, Clark, Nelz, & Reese
230 3700 Rd. S, Lothair, MT 59461
406-470-6260 cell • 406-432-3412 home
nrgthereford@northerntel.net
nrgbulls.com



Wood Family, Children and Grandchildren — (Back row, left to right) Grandchildren, Andrew, Sam and Alex Aman; Zack, Hunter and Nick Wood; Jana and Vaughn Thorstenson. (Middle row, left to right) Darwin and Cindy Aman (daughter); Ruth and Delano Wood; Rene and Steve Wood (son); Kendra, Wendy (daughter) and Kara Thorstenson. (Front row, left to right) Seth Wood, Gina Thorstenson.

to Justa Banner. Prior to that Woodcrest culled hard in their program and offered the top bulls to their customers, kept enough bulls to breed their own herd and then sold the remaining bulls as steer calves in January after backgrounding them out for 90 days.

Current herd sires are sons of Felton's Legend 242; Cracker Jack 26U; Cash Flow 245; NJW Traildust 161J

Family involvement runs deep

The Woods raised three children, two girls and one boy. "We can proudly say that all our children went to college at South Dakota State University, all stayed in South Dakota and all are raising cattle today," Del says. The children were a lot of help with chores and managing the cattle until they went off to college, Ruth says, and now today with us getting older, son Steven and his four boys do all the fieldwork and help us out with the chores of bigger tasks when we need them. Del and Ruth took the children to many junior shows over the years and they attended a couple National Junior Shows with cattle and once when daughter Wendy was queen.

Daughter Cindy married Darwin Aman and they have three boys. The Amans raise Polled Herefords under the name of Hillview Farms at Eureka. Cindy currently serves on the board of directors of the SDHA.

Daughter Wendy married Vaughn

Thorstenson of Selby and they have a large registered Gelbvieh/Balancer/Angus herd and four daughters. They mainly show Gelbvieh and Angus cattle now in 4-H, but Wendy always loved her Polled Herefords.

Son Steven is married to Rene and they have four boys. Steven lives nearby the home ranch and helps out his parents often and even runs some of his cattle with Del and Ruth. Steven's boys are very interested in the cattle, especially Hunter and Seth. They assist regularly with maintenance of the herd.

What's ahead

"We feel pretty confident that the 5th generation will come along and take over the operation and keep the Woodcrest name active in the South Dakota cattle industry," says Del. "Yes, we hear talk of interest often from the younger generation," Ruth comments.

As for Del, so long as he has his John Deere Gator he can check the cattle on the cold winter days or travel out to the

(continued on page 56)

McIver Bull Selection Day



Sat. March 7, 2015
at the Ranch, Farwell, Minn.

25 Salers &
25 Hereford Bulls

Bulls priced with Good...Better...Best Format

- Cattle viewing from 11 am to 2 pm
- Bids close and tie bid-off at 2 pm
- \$50 discount/bull if picked up within two weeks
- Yearlings & 2-year-old bulls
- Semen tested and guaranteed



Last year's cattle sold
to six states

40 Bred & Open
Females Sell



McIver's
Happy
Acres

David, Maryln & Scott McIver
Farwell, MN • (320) 283-5776

David (320) 232-7277 www.mcivershappyacres.net
Scott (320) 766-0415 email: mcivers@runestone.net

Storm Date:
Monday, March 9

J.R. Adcock — Sale Manager
(785) 547-6781 • bittersweetwest@rainbowtel.net



Del with his Gator, that takes him everywhere and is even South Dakota weather proof with full cab, heat for winter and air for summer.



H5 HARRELL

**COMMERCIAL
BEEF INDUSTRY
DRIVEN ...NO COMPROMISE!**

**Performance Cattle
from the High Country
of Eastern Oregon**

**THE RANCHERS AND BREEDERS
HERD BULL SOURCE**

- Commercial Rancher Breeding Philosophy
- High-Desert, Mountain-Country Bred
- America's Reputation Cowherd
- Hi-Accuracy, Trait Balanced Sires
- Carcass Tested and Proven
- Full Customer Service

INDUSTRY TESTED HERDSIRES...



H5 9131 DOMINO 2185
BW 3.2 WW 71 YW 120 MILK 31 M&G 67 / REA .29 MARB .38
**Hereford's Most Unique Total Performer
...First Progeny Sell!**



H5 SOLUTION 064
BW 2.3 WW 53 YW 92 MILK 27* M&G 54* / REA .28 MARB .39*
Cowherd to Carcass ...an 8-Trait Leader!



H5 YANKEE 9131
BW 3.7 WW 68* YW 121* MILK 27* M&G 61* / REA .25 MB .21*
Performance & Carcass 9-Trait Leader!



H5 9027 ADVANCE 161
BW 1.2 WW 61* YW 103* MILK 32* M&G 62* / REA .26 MB .09
**CE Curve Bender, Cowherd Builder
...9 Trait Leader!**



HH ADVANCE 2012Z
BW 3.0 WW 57 YW 90 MILK 34 M&G 62 / REA .25 MARB .11
**Powerful Record ...Paywt., Maternal
and Carcass Value!**

www.harrellherefordranch.com

**HARRELL
HEREFORD RANCH**
Bob, Jr. 541/523-4322 • Don Schafer 541/403-0008
Ranch 541/523-4401
42590 Salmon Creek Rd. • Baker City, OR 97814

UNITED LIVESTOCK BROKERS, INC.
Jay George 605/391-6230 • Lebo, Kansas

**36th ANNUAL SALE
MARCH 2, 2015**
150 Bulls Yearlings & Two Yr. Olds
50 H5 Replacement Heifers
25 Harrell-Mackenzie Quarter Horses

HARRELL BULLS
...Powerful Genetics ...Profitable Choices!



HERD MOVING NUMBERS...
Harrell 2014 Bull Top EPD Values
CED BW WW YW MILK M&G / REA MARB
7.0 -0.4 69 114 36 66 / .71 .36
Harrell 2014 Yearling Bull Avg.
CED BW WW YW MILK M&G / REA MARB
2.8 2.9 56 90 29 57 / .26 .17

A SALE FEATURE!



**Outstanding herd building heifers
from one of Hereford's most respected
cowherds ...50 hd. sell!**

**A TOTAL PROGRAM
FROM COWHERD
TO CARCASS!** **H5**
YOUR PERFORMANCE
GENETICS PARTNER

The Northwest's #1 Maternal Cowherd
...The Performance Warranty Behind Every H5 Bull!



H5 Ms 408 Domet 915
Harland
BW 1.8 WW 57 YW 100 MILK 37
REA .12 MARB .38
• Dam of H5 9131 Domino 2185



H5 Ms 7100 Domet 215
H5 408 Domino 7100 1st Calf Heifer
BW -0.1 WW 53 YW 81 MILK 33
REA .25 MARB .17



H5 Ms 9131 Yankee 2311
H5 Yankee 9131 1st Calf Heifer
BW 3.5 WW 64 YW 111 MILK 28
REA .32 MARB .18



H5 Ms 465 Domet 9228
H5 9126 Domino 465
BW 2.5 WW 40 YW 73 MILK 36
REA .24 MARB .06



H5 Ms 408 Domet 0210
Harland
BW 2.8 WW 55 YW 83 MILK 28
REA .26 MARB .29

Wood...

(continued from page 54)

pasture and spend hours looking them over. Del goes nowhere without his Gator which allows him to get around due his health now. Ruth is not far behind, opening the gates or riding along

to study the progress of the herd.

For Del and Ruth, the years in the Polled Hereford business have been very rewarding and they said even above the cattle, they would have to say it was the people in the breed they met and worked with and fellow cattleman that has made the past 65 years so enjoyable.

South Dakota Hereford Association Breeder of the Year



Ruth and Del Wood of Woodcrest Farms, Cresbard, SD were selected as the South Dakota Hereford Breeders of the Year.

South Dakota Hereford Association Commercial Producer of the Year



Hermann Ranch from Lemmon, SD was selected as the Commercial Producer of the Year. Pictured are Bob, Connie, Ryan and Jamie Hermann.

South Dakota Hereford Association Enthusiast of the Year



Daniel Fawcett, Ree Heights, SD was selected as the Enthusiast of the Year.

North Dakota Hereford Association Breeder of the Year



Jimmy Carter (center) from Rocklake, ND was honored as the NDHA Breeder of the Year at the 2014 banquet. NDHA President Andy Mrnak (left) presented the award, AHA's Levi Landers, pictured right.

Winner of 2014 Donated Heifer



Pictured left to right: Princess Anna Lemm and Queen Elli Lemm with Linda and Jason Winter, winners of heifer and Craig Pelton who donated the heifer. Tickets were sold at the North Star Classic and a drawing was held to determine the winner.

2014-Heifer Grant Recipients



Pictured left to right: Bruce Klein, \$500 grant donor; Elli Lemm, Queen; Anna Lemm, Princess; Sidney Anderson, recipient of \$500 Klein Memorial Grant; Callie Olson, Jaime Lundquist, and Taylor Friesz, \$250 NDHA grant recipients.

SIoux EMPIRE FARM SHOW

◆ 2015 ◆

W.H. Lyons Fairgrounds, Sioux Falls, SD

Hereford Sale Thursday, January 29, 2015

Show at 8:00 AM • Sale at 11:30 AM

Auctioneer:
Chisum Peterson, Chamberlain, SD

This sale will be broadcast live on the internet.
DVAuction
Broadcasting Real-Time Auctions
Real time bidding & proxy bidding available.

32 LOTS 26 Bulls (Yearlings and 2's)
6 Heifers (Calves and Breds)



2014 CHAMPION BULL
CONSIGNED BY SCHMIDT HEREFORDS



2014 CHAMPION HEIFER
CONSIGNED BY SLEEPY HOLLOW FARM



SPH 11U JACKIE 45B
CONSIGNED BY SPRINGWATER POLLED HEREFORDS



SON OF WLB WINCHESTER ANSER 10Z
CONSIGNED BY LARRY CRANE



NEILYNE ARTIC ATTITUDE 1A
CONSIGNED BY NEIL FARMS

CONSIGNORS:

Stangeland Farms,
Pipestone, MN
Springwater
Polled Herefords,
Garretson, SD
Neil Farms,
Northfield, MN
Jaime Hanson,
Comfrey, MN
Huwaldts Herefords,
Randolph, NE
RCR Polled Herefords,
Lake Andes, SD
Larry Crane, Mitchell, SD
Lounsbery Herefords,
Centerville, SD
Schmidt Herefords,
Pipestone, MN
Circle S Ranch,
Stewartville, MN
Blake and Claire Solsma,
Sanborn, IA
Muller Cattle, Davis, SD
Neil Farms,
Pine Island, MN
M & M Acres, Canby, MN
Payton Vogel, Hartley, IA

FOR CATALOGS OR OTHER INFORMATION CONTACT:

Cindy Christensen at the Sioux Falls Chamber of Commerce at 605/373-2016

OR ANY OF THE SALE COMMITTEE:

John Schmidt • 507/825-2383
Phil Eggers • 605/351-5438
Pete Atkins • 605/368-2837

SALE REPRESENTATIVES:

Levi Landers, American Hereford Association • 308/730-1396
Art Handel, Handel Marketing • 605/391-8233

HOTEL AND SALE HEADQUARTERS:

RAMADA SIOUX FALLS located just south of the fairgrounds 605-330-0000.

**HEREFORD SOCIAL and DINNER
WEDNESDAY EVENING JANUARY 28th
AT THE FAIRGROUNDS**

News Bits & Pieces from around the country...



Nebraska Queens — Newly crowned National Hereford Queen and outgoing Nebraska Hereford Queen Katie Nolles (left) and new Nebraska Hereford Queen Makayla Sheets.



South Dakota — Keith Fawcett (left), Ree Heights, SD was given a plaque in appreciation for his service on the American Hereford Association board. Keith completed his term in November. Presenting the award was Phil Eggers, SDHA manager.



Kansas — Brooke Jensen from Courtland, KS was the recipient of the Gary Bishop Memorial Scholarship (\$1,000) as well as the Tennessee River Music Scholarship (\$2,500). Pictured are Bob Kube, HYFA director, Brooke Jensen, Vicki Bishop Kern and Tami Bishop.

Photo by Lynn Gordon



Texas — Jack and Lynn Chastain with grandson Jackson at Farm Week at his school.



South Dakota — Kelsey Repenning, Mitchell, SD received the \$2,500 Bar One Scholarship during the annual AHA meeting in Kansas City. Pictured are Bob Kube, HYFA Director, Warrenton, VA; George Sprague, HYFA director, Eugene, OR; Kelsey Repenning; Karen Sprague, Eugene, OR; Nancy Keilty, HYFA director, Cedar, MI. George and Karen Sprague of Bar One Ranch, Eugene, OR, made a generous donation to HYFA in 2011 so that an annual scholarship could be awarded in honor of Ken Tracy, a fellow Hereford breeder who lost his battle with cancer.

Photo by Lynn Gordon



Wyoming — Mark Largent, Kaycee, WY, welcomed a capacity crowd to their sale which had a record-setting average for the Largents.



North Dakota — ND Hereford Queen Elli Lemm (left) and ND Hereford Princess Anna Lemm.

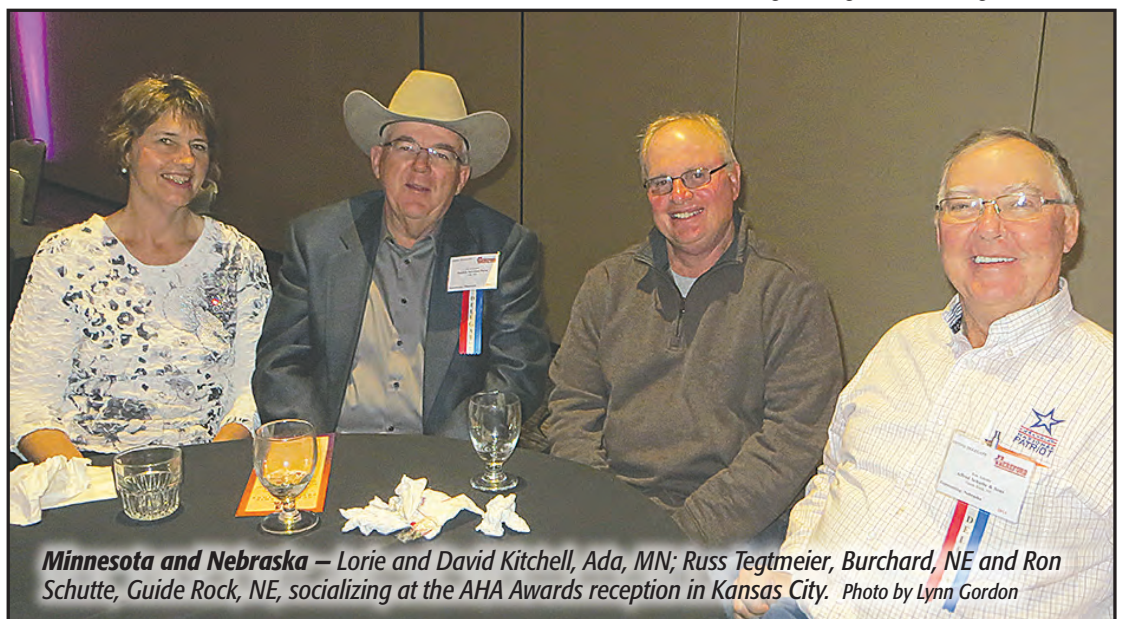

Minnesota and Nebraska — Lorie and David Kitchell, Ada, MN; Russ Tegtmeier, Burchard, NE and Ron Schutte, Guide Rock, NE, socializing at the AHA Awards reception in Kansas City. Photo by Lynn Gordon



BLACK HILLS STOCK SHOW® 2015

at Rushmore Civic Center • Exit Haines Ave., south on 5th Street
444 Mt. Rushmore Rd., Rapid City, SD



Wed., February 4, 2015

Show 10:00 am MST

Sale 1:00 pm MST

Watch it live at
DV Auction

This sale will be broadcast live on the internet.
DVAuction
Broadcasting Real-Time Auctions
Real time bidding & proxy bidding available.



2014 Grand Champion Hereford Bull
shown by Vin-Mar Cattle Co., Gordon, NE

Selling 28 Bulls & 4 Heifers

Auctioneer: Lynn Weishaar



2014 Grand Champion Female
shown by Tagg & Gage Weller, Kadoka, SD.

Representatives

AHA/Hereford World, Levi Landers:
308/730-1396 (cell)

Sale Consultant, Art Handel:

605/399-9278 or 605/391-8233 (cell)

Hereford America, Marc & Jill Hotchkiss:

605/490-1513 (Marc's cell) 605/490-1409 (Jill's cell)

Announcer:
Art Handel

*Hereford Lots
Featured in the Gold
Rush Cattle Genetics
Sale on Feb. 2.*

Breed Representatives:

Justin Woods 605/430-5594
Todd Woods 605/206-0090

Sale Day Phone - 605/718-7235
www.blackhillstockshow.com
to view catalog

2015 Hereford Consignments

Warner Ranch	Riverton, WY	307-857-4240	Female	WR 202 SHARON 414	4/20/2014	Polled	BAR M CLASS ACT 202	bwarner@wyoming.com
Friedt Herefords/Dukart	Mott, ND	701-824-2300	Female	FH L1 DOMINO 412 MD	1/15/2014	Horned	H5 9131 YANKEE 156	gfriedt@hotmail.com
Tesch Bros	Watertown, SD	605-881-9710	Female	HPH 9500 ADALYN 120A	3/15/2013	Polled	H WCC/WB 668 WYARNO 9500 ET	c_tesch30@hotmail.com
Muller Cattle	Agar, SD	605-359-0667	Female					mullercattle@venturecomm.net
RCR Polled Herefords	Lake Andes, SD	605-487-7406	Bull	RCR TS STOCKMAN 1409	3/8/2014	Polled	TH 89T 755T STOCKMAN 475Z	jsimmermon@hcinet.net
Ernst Herefords	Windsor, CO	970-381-6316	Bull	ERNST 167 CHALLENGER 365	05/15/2013	Horned	ERNST 916 CHALLENGER 167	info@ernstherefords.com
Ernst Herefords	Windsor, CO	970-381-6316	Bull	ERNST S109 ADVANCE 362	04/24/2013	Horned	GO 3196 ADVANCE S109	info@ernstherefords.com
Engelhaupt Herefords	Butte, NE	402-775-2588	Bull	EH L1 DOMINO HH 312	03/17/2013	Horned	UPS DOMINO 9186	engherefords@nntc.net
Frank Herefords	Columbus, MT	307-631-6012	Bull	AFH 1161 Crosshair 1411	4/12/2014	Polled	Snowshoe 37W Trijicon 61Y	arffrank@yahoo.com
Chesney Effling	Highmore, SD	605-769-0142	Bull	CHEZ OUTCROSS 492B ET	4/11/2014	Polled	GOLDEN OAK OUTCROSS 18U	ckeffling@venturecomm.net
Kegley Farms	Burlington, WI	414-254-2379	Bull	KF KENNEDY 214B	4/6/2014	Horned	KF STOCK DRIVER 19 ET	kjkegley@yahoo.com
Hanson's Polled Herefords	Conde, SD	605-382-5868	Bull	HPH 13Z Buster 172UB	3/30/2014	Horned	NJW 41T Trust 13Z	hanson_herefords@hotmail.com
Warner Ranch	Riverton, WY	307-857-4240	Bull	WR 202 CLASS ACT 436	3/23/2014	Polled	BAR M CLASS ACT 202	bwarner@wyoming.com
Hanson's Polled Herefords	Conde, SD	605-382-5868	Bull	HPH 10Y Bentley 7122B	3/10/2014	Polled	NJW 73S W18 Hometown 10Y ET	hanson_herefords@hotmail.com
Eichler/Weller	Kadoka, SD	605-209-8556	Bull	E W MR RED BARON	3/10/2014	Polled	VIN-MAR TCC BPF RED BARON 338	weller-ranch@hotmail.com
Warner Ranch	Riverton, WY	307-857-4240	Bull	WR 202 FIRST CLASS 435	3/7/2014	Polled	BAR M CLASS ACT 202	bwarner@wyoming.com
Fawcett's Elm Creek Ranch	Ree Heights, SD	605-870-6172	Bull	ECR 2029 DOMINO 4056	3/3/2014	Horned	HH ADVANCE 2029Z ET	danfawcett869@hotmail.com
Kegley Farms	Burlington, WI	414-254-2379	Bull	KF PERFECT TIME 104B	2/24/2014	Polled	LCC BACK N TIME ET	kjkegley@yahoo.com
Diamond Ring Ranch	Taylor, NE	308-942-6065	Bull	WS REVENGE 415 ET	2/24/2014	Horned	H PAYBACK 807 ET	whitneysteckel@icloud.com
Beguhl Farms	Kansasville, WI	262-721-5134	Bull	BEGUHL SWEET EMOTION	2/14/2014	Polled	TFR CYRUS 225 ET	RBEGUHL@GMAIL.COM
Double Heart Diamond	Berwyn, NE	308-631-4250	Bull	DHD Bold 4130B	1/30/2014	Horned	DHD Bandit HH 2112 ET	goertzherefords@yahoo.com
Muller Cattle	Agar, SD	605-359-0667	Bull	MC Cowboy 4128 ET	1/28/2014	Polled	NJW 73S M326 TRUST 100W ET	mullercattle@venturecomm.net
Muller Cattle	Agar, SD	605-359-0667	Bull	ECR MC Who's First 41ET	1/17/2014	Polled	ECR WHO MAKER 210 ET	mullercattle@venturecomm.net
Muller Cattle	Agar, SD	605-359-0667	Bull	SM MR. Obvious 40et	1/4/2014	Polled	TH 71U 719T MR HEREFORD 11X	mullercattle@venturecomm.net
Lietzau Hereford Farm	Sparta, WI	608-633-2875	Bull	LPH BRYCE 1B	1/2/2014	Polled	NJW 73S M326 TRUST 100W ET	hlietbau@centurytel.net
Friedt Herefords/Dukart	Mott, ND	701-824-2300	Bull	FH L1 DOMINO 400 MD	1/1/2014	Horned	H5 9131 YANKEE 156	gfriedt@hotmail.com
Lietzau Hereford Farm	Sparta, WI	608-633-2875	Bull	LPH ACE 42A ET	10/8/2013	Polled	CRR ABOUT TIME 743	hlietbau@centurytel.net
Hanson's Polled Herefords	Conde, SD	605-382-7477	Bull	HPH 66S Duster 89A	4/11/2013	Polled	NJW 131A Duster 66S ET	hanson_herefords@hotmail.com
Stenberg Herefords	Colman, SD	605-997-2594	Bull	SQCF UTMOST 325	4/10/2013	Polled	TH 12L 63N TUNDRA 62T	audrey@svtv.com
Engelhaupt Herefords	Butte, NE	402-775-2588	Bull	EH L1 DOMINO HH 306	3/14/2013	Horned	UPS DOMINO 9186	engherefords@nntc.net
Ernst Herefords	Windsor, CO	970-381-6316	Bull	ERNST 8619 DOMINO POWER 340	3/1/2013	Horned	JA L1 DOMINO 8619U	info@ernstherefords.com
Double Heart Diamond	Berwyn, NE	308-631-4250	Bull	RH Mr. Gold 3213A	2/13/2013	Horned	DHD Turbo HH 1103	goertzherefords@yahoo.com

Sale Roundup

Hoffman Ranch Fall Sale September 29, 2014 Thedford, NE

Auctioneer: Rick Machado

- 29 Bred Hereford Heifers — \$5,500**
- 4 Hereford Donor Cows — \$20,500**
- 3 Hereford Flushes — \$9,667**
- 60 Hereford Heifer Calves — \$14,642**
- 3 Spring Calving Hereford Cows — \$10,433**
- 2 Hereford Heifer Calves — \$3,400**
- 5 Hereford steer calves — \$2,780**
- 1 Angus bull calf — \$80,000**
- 1 Angus female pick, 1/2 embryo interest — \$100,000**
- 22 Angus heifer calves — \$18,773**

Top Herefords:

Lot 1, B H MS 5139 Advance 4007 ET, 1/13/14 by NJW 98S R117 Ribeye 88X ET to Iron Lake Ranch, Athens, TX, \$180,000.
Lot 8, H BL Miss Spice 405 ET, 2/24/14 by CCR About Time 743 to Skiles Ranch, TX, \$98,000.

Top Angus:

Hoffman Big Ten 4056 ET, 1/14 by AAR Ten X 7008 SA to Pollard Farms, Enid, OK; Deer Valley Farms, Fayetteville, TN; Silvera Bros., Firebaugh, CA; Flying G, Brenham, TX; XL Angus, Casper, WY; Blue Drifter Ranch, Horizon Hay, Ellensburg, WA; Triple R Farm, Genevieve, MO; Randy Ward, McAlester, OK, \$80,000.
Lot 80, H Miss Jackie 4031 ET, 1/24/14 by AAR Ten X 7008 SA to Express Ranches, Yukon, OK, \$100,000.

Strang Hereford and Angus Sale Oct. 21, 2014 Meeker, CO

Auctioneer: Roger Jacobs

- 41 Hereford Bulls — \$4,158**
- 7 Angus Bulls — \$3,407**

Top Lots:

SH 33U Frontline 332A ET, 3/8/13 by FE 153S Frontline 33U to Hammond Ranch, Gunnison, UT, \$7,500.
SH 501R Domino 329A ET, 3/7/13 by CL1 Domino 501R to Bill Fales, Carbondale, CO, \$7,000.
SH 33U Frontline 312A ET, 3/3/13 by FE Frontline 33U to Fenton Herefords, Irma, AB, \$7,000.
SH 739T Domino 331A, 3/8/13 by CL1 Domino 739T to Miller Ranch, Granby, CO, \$6,000.

SH 816U Domino 3104A, 4/26/13 by SH 501R Domino 816U to Hammond Ranch, \$5,750.

South Dakota Excellence Sale November 8, 2014 Brookings, SD

Auctioneer: Chisum Peterson

- 24 Heifers — \$4,796**
- 23 Steers — \$2,570**
- 1 Bred Heifer — \$5,000**

Top Heifers:

Lot 14, JWG Meg 1444B, 3/26/14, by Blacktop Zues 0330 ET; Gerlach Herefords, Stickney, to Blacktop Farms, Mitchell, SD, \$9,750.
Lot 11, ECR Lady Sport 4511, 5/2/14 by H BK CCC SR Game Changer ET; Fawcett's Elm Creek Ranch, Ree Heights, SD to MNM Acres Canton, SD, \$9,250.
Lot 8, LCX Anser Zahara 8B, 3/8/14 by WLB Winchester Anser 90X 10Z; Larry Crane, Mitchell, SD to RCR Polled Herefords, Colton, SD, \$7,500.
Lot 23, SM Mary's Anser, 3/26/14 by WLB Winchester Anser 90X 10Z; Muller Cattle, Davis, SD to Caden & Mason Bottum, Tulare, SD, \$6,350.
Lot 7, LCX Answer Keepsake 4B, 3/1/14 by WLB Winchester Anser 90X 10Z; Crane to Klages Herefords, Ortonville, MN, \$6,000.
Lot 2, Bar JZ Zoey 185B, 3/23/14 by MSU Xerox 20X; consigned by Bar JZ Ranch, Holabird, SD to the Loewe Sisters Lennox, SD, \$5,250.
Lot 24, TSR SH Blair B357 ET, 3/15/14 by Harvie Raftsman 16R; from TSR Cattle Company to Okoboji Cattle Company, Okoboji, IA, \$5,250.
Lot 9, ECR Lady Outcross 4046, 2/23/14 by KJ HVH 33N Redeem 485T ET; from Fawcett's Elm Creek Ranch to Tricky's Herefords, Winfred, SD, \$5,000.
Lot 6, BHR Miss Star 451, 5/10/14 by ECR Cash Flow 2001; from Bones Hereford Ranch, Parker, SD / Monte Plucker, to Long Creek Herefords, Chancellor, SD, \$5,000.
Lot 1, Bar JZ Tappen 121B, 3/15/14 by Hyalite On Target 936; from Bar JZ Ranches to Rausch Herefords, Hoven, SD, \$5,000.

Top Bred Heifer:

Lot 28, SPH 484P Miss Cracker 33A, 2/26/13 by SPH 5134 Cracker Jack 1X; Springwater Polled Herefords, Garretson, SD to Rainbow Herefords, Volin, SD, \$5,000.

Top Steers:

Lot 31, Steer 4262, 3/9/14; Blacktop Farms to Kelly O'Conner, Vermillion,

SD, \$4,700.

Lot 30, Steer 4253, 1/20/14, Blacktop Farms to MNM Acres Canton, SD, \$4,700.

Lot 50, Steer 1040, 4/14/14; from Schuette Land & Cattle, Highmore, SD to Kenidey Effling, Highmore, SD, \$4,400.

Lot 45X, Steer 231, 5/22/14, Muller Cattle to Tate Miller, Winfred, SD, \$4,000.

Lot 43, Steer 5805, 4/6/14; from Muller Cattle to Paul Jensen, Wakonda, SD, \$3,300.

Bowling Ranch Hereford & Red Angus 2014 Production Sale November 11, 2014 Newkirk, OK

Auctioneer: Justin B. Stout

- 30 Hereford Bulls — \$4,833**
- 7 Red Angus Bulls — \$5,786**
- 8 Hereford Spring Pairs — \$5,931**
- 3 Red Angus Spring Pairs — \$5,500**
- 6 Hereford Fall Pairs — \$4,358**
- 6 Red Angus Fall Pairs — \$4,983**
- 11 Hereford Spring Bred Females — \$3,682**
- 11 Red Angus Spring Bred Females — \$3,423**
- 1 Hereford Spring Heifer Calf — \$2,200**
- 1 Hereford flush — \$3,500**
- 84 total registered lots — \$4,635**
- 13 commercial fall pairs — \$3,600**
- 70 Commercial Spring Bred Heifers — \$2,698**

Top Hereford Bulls:

Lot 12- BH Jury 317A sold for \$8,000 to Stan Crowder, Cherokee, OK.
Lot 6- Bowling Sensation Via UPS 347A sold for \$7,500 to River Ranch, Medford, OK.
Lot 3- BH Advance 334A sold for \$7,000 to Stan Crowder, Cherokee, OK.

Top Red Angus Bulls:

Lot 33- BRA Red Bull 3015 sold for \$7500 to River Ranch, Medford, OK
Lot 34- BRA Red Bull 3002 sold for \$6500 to Freeman Ranch, Ponca City, OK
Lot 36- BRA Red Bull 3012 sold for \$6500 to Rex Hoyt, Burden, KS

Top Hereford Females:

Lot 52- Bowling Lady 631 2006Z sold for \$5750 to Dwaine Waite, Winfield, KS.
Lot 60- Bowling Lady 319A sold for \$5000 to Cabin Creek Farms, Cushing, OK.
Lot 55- EE MS Advance 530 6146 8246 sold for \$4750 to Carswell-Nichols Herefords, Alton, KS.

Top Red Angus Females:

Lot 75- Lonk Lana U830 sold for \$5800 to CV Ledbetter, Okmulgee, OK.
Lot 74- Lonk Prinola U821 sold for \$5750 to CV Ledbetter, Okmulgee, OK.
Lot 77- BDEE Grand Lass 809 sold for \$5250 to Galen Gerlach, Peck, KS.

Nebraska Cornhusker Classic Heifer and Steer Sale November 11, 2014 Grand Island, NE

Auctioneer: Tracy Harl

- 23 Heifers — \$4,030**
- 17 Steers — \$3,044**

Top Heifers:

Lot 10, Frenzen Miss B42, 3/5/14 by KJ 968R Polled Solution 668Z ET; Frenzen Polled Herefords to Seth Ivey, Oxford, NE, \$8,000.
Lot 1, MCM Lady Flash 334A, 4/5/2013 by BBH TWJ 26U Jack Flash 118Y; from MCM Polled Herefords to Kian Morris, Wilber, NE, \$7,750.
Lot 17, S & S Miss Lamp 178B, 3/16/14 by SHF Yankee R117 Y52 ET; S&S Polled Herefords to Woolfolk Farms, Jackson, TN, \$6,250.
Lot 7, HH Miss Barretta, 2/7/14 by UPS About Time 0138; from Hula Herefords to Gabrielle Wythers, Fairmont, NE, \$6,000.
Lot 26, BNT Princess 405 ET, 5/4/14 by NJW 73S W18 Hometown 10Y ET; Tracy Cattle to Wiley and Madie Ziegler, Bloomfield, NE, \$5,750.
Lot 9, BAR M Davidson 413, 3/5/14 by TCC MR Davidson 81 ET; Bar M Herefords to Wiley and Madie Ziegler, \$5,750.

Top Steer:

Lot 30, Steer born 3/2/14, sired by UPS Uptown ET; Tracy Cattle to Josie Cox, North Platte, NE, \$5,000.

Largent & Sons Desert Mart Sale November 20, 2014 Kaycee, WY

Auctioneer: Joe Goggins

- 58 Two-Year-Olds — \$7,211**
- 19 Fall Bulls — \$6,737**
- 6 Bull Calves — \$5,125**
- 2 Herd Bulls — \$6,875**
- 10 Bred Heifers — \$4,175**
- 19 Heifer Calves — \$3,105**

Top Bulls:

Lot 4, L3 King Comfort 347, 4/5/13 by Desert Comfort 037 to Ott Ranch, Reed Point, MT, \$14,000.
Lot 8, JH Desert Vision 302, 3/16/13 by STAR L3 Gerber Vision 053 to Monty McFate, Callaway, NE, \$13,000.

(continued on page 62)

The “Brand That Works” PRODUCTION SALE

Tuesday, Feb. 24, 2015 • 12:30 p.m.

Manhattan Commission Co. • Manhattan, Kan.

2015 sale offering includes progeny and service of:

• BLUESTEM • HARLAND • REVOLUTION • RANCHER • 3027 • 719T • ABOUT TIME • TRUST • REDEEM



MCR Trust Harland 364 ET {DLF,HYF,IEF}

43505413 — Calved: Sept. 2, 2013

Sire: NJW 73S M326 Trust 100W ET • MGS: CJH Harland 408

CE 0.0; BW 2.9; WW 58; YW 104; MM 34; M&G 63; MCE 3.5; MCW 126; SC 1.5; FAT -0.014; REA 0.76; MARB 0.28; BMI\$ 24; CEZ\$ 16; BII\$ 20; CHB\$ 35



- Act. BW 74 lb.; WW top 8%; YW top 2%; MM top 2%; CEM top 9%; SC top 2%; REA top 2%; REA ratio 13.54/106
- MARB top 4%; MARB ratio 110; BMI\$ top 5%; CHB\$ top 2%
- 364 puts it all together in a low birthweight, high performance ribeye and marbling package. A sure fire herd sire prospect.



MCR Bluestem Domino 426 ET

P43523951 — Calved: Jan. 10, 2014

Sire: MCR Bluestem 977

MGS: KCF Bennett 3008 M326

CE 2.6; BW 2.4; WW 60; YW 94; MM 21; M&G 51; MCE 2.9; MCW 82; SC 1.2; FAT 0.023; REA 0.57; MARB 0.09; BMI\$ 22; CEZ\$ 17; BII\$ 18; CHB\$ 29

- Act. BW 76 lb.; BW top 20%; WW top 5%; YW top 10%; CEM top 15%; SC top 8%; REA top 10%; BMI\$ top 10%; CHB\$ top 8%
- Our first offering of our Bluestem calves. As a sire group they are low in birth, high in performance, packed full of muscle and 426 will sure work as a herd sire.



MCR Harlands Domino 359 ET

43519525 — Calved: Sept. 1, 2013

Sire: CJH Harland 408

MGS: CL 1 Domino 9126J 1ET

CE 2.9; BW 2.7; WW 53; YW 89; MM 30; M&G 56; MCE 2.6; MCW 94; SC 1.5; FAT 0.003; REA 0.43; MARB 0.08; BMI\$ 23; CEZ\$ 18; BII\$ 19; CHB\$ 27

- Act. BW 81 lb.; BW top 20%; WW top 20%; YW top 20%; MM top 5%; CEM top 20%; SC top 2%; REA top 20%; REA ratio 13.3/105; MARB top 30%; BMI\$ top 7%; CHB\$ top 15%
- 359 is a full brother to the CK and Burns Ranch herd sires. Proven genetics, built in longevity. A top herd sire prospect.



**SHOW HEIFER
PROSPECTS AVAILABLE**

LiveAuctions TV

Mill Creek Ranch

20635 Hessdale Rd.

Alma, KS 66401

David Breiner 785-449-2841

Cell 785-456-4790

Chad Breiner 785-564-2091

Ryan Breiner 785-207-3070

Bob and Derek Moore



(continued from page 60)

Lot 62, L3 Winn Diamond 400, 7/26/13 by L3 Desert Diamond 115 to Don and Phyllis Meyers, Hamilton, CO, \$11,000.

Lot 52, TP Mr Grizz 347, 4/1/13 by H W4 Grizzly 0146 ET to Brad Stewart, Roby, TX, \$11,500.

Lot 63, L3 Genetic Winn 406 ET, 9/9/13 by GK Genetic Explosion to Zambrozik Ranch, Haigler, NE, \$10,000.

Lot 31, L3 Desert Logic 341, 4/2/13 by KJ C&L J119 Logic 023R to Lagoski Ranch, Sheridan, WY, \$10,000.

Lot 51, TP King Comfort 337, 3/25/13 by Desert Comfort 037 to Peabody Ranch, Ekalaka, MT, \$9,750.

Lot 48, L3 Mr Rango 353, 4/12/13 by L3 Desert Rango 138 to Bauer Ranch, Union Center, SD, \$9,500.

Lot 6, L3 King Comfort, 4/20/13 by Desert Comfort 037 to Ed Roeder, Yorktown, TX, \$9,250.

Lot 16, L3 Desert Xpert 338, 4/1/13 by NJW 98S R117 Ribeye 88X ET, Brad Stewart, TX, \$9,000.

Lot 17, JH Desert Xpert 300, 4/2/13 by NJW 98S R117 Ribeye 88X ET, \$9,000.

Top Females:

Lot 98, L3 Desert Oasis 344, 3/29/13 by Churchill Outcross 1125Y to Steve Kroll, \$7,000.

Lot 93, L3 Lovely Vision 382, 5/2/13 by TP Desert Vision 137 to T-Bone Ranch, CO, \$5,000.

Montana Hereford Feeder Calf Sale

The Montana Hereford Association recently hosted a very successful 6th Annual Hereford Influenced Feeder Calf Sale. More than 1,000 head for a total gross revenue of \$1.54 million.

Average price per head was \$1,536. The white faced calves sold higher than their solid hided contemporaries in 10 of 12 weight breaks. Steers ranged from \$5.73 to \$17.99 higher. Heifers ranged from \$1.02 to \$8.38 higher. 600# white faced heifers sold even with the solid colored heifers, light weight heifers in the MHA sale sold lower.

The sale was held the morning of November 19th at the Headwaters Livestock Auction Yard in Three Forks, MT.

Headwaters Livestock sold almost 1,000 head at their premier feeder calf sale the same afternoon. MHA used the results of that afternoon sale to present market comparisons of the way the white faced calves sold compared to the solid colored calves.

In order to sell through the MHA Hereford Influenced sale, the calves need to be at least 50% Hereford; the other 50% being of British breeding (Angus, Hereford, Shorthorn, South Devon), dehorned and steered if applicable. Though not a requirement of the sale, producers are encouraged to have them weaned for 45 days with appropriate vaccination and worming protocol. Age and Source verification is also encouraged.

About 25 people attended a pre-sale social; sponsored by Nick Campbell, Zoetis.

6 loads went to CHB feedlots.

Perman Herefords Dispersal Sale December 9, 2014

Auctioneer: Scott Weishaar

71 Bred Cows - \$3,570

11 Bred Heifers - \$4,023

31 Bulls - \$4,287

4 Open Cows - \$1,863

38 Heifer Calves - \$3,180

155 Lots averaged \$3,606

Troy and Peg Perman of Streeter, North Dakota dispersed their registered Hereford herd due to health reasons. The sale was held at the Napoleon Auction Market in Napoleon, North Dakota with a full house of over 200 people supporting the Permans. Buyers and friends were encouraged to sign a horned Hereford bull skull that was presented to Troy and Peg prior to the sale.

Top-selling bull was Lot 17, PH Hometown JDM 4636, a 3/8/14 son of NJW 73S W18 Hometown 10Y ET purchased by Marilyn Hamilton of Bismarck, North Dakota for \$8,750.

Lot 4, PH Adonnis 3639, a 3/5/13 son of HH Advance 0184X ET, was purchased by Brandon Schweigert of Edgeley, North Dakota for \$7,000.

Lot 3, PH Tribute JDM 3654, a 3/9/13 son of Sparks Trend 2007, was

purchased by Jerry Moen of Lamoure, North Dakota for \$6,500.

Lot 12, PH Crusade JDM 3458, a 4/18/13 son of WLB Cruiser 83T 34W, was purchased by Valentine Gross of Streeter, North Dakota for \$6,250.

One of the top-selling females was Lot 100, PH Dottie 3631, a 2/26/13 daughter of UPS Domino 3027 and bred to KB L1 Domino 1152Y was purchased by Mark Ochsner of Kaylor, South Dakota for \$5,500.

Lot 113, PH Holly JDM 4619, a 3/8/14 daughter of NJW 73S W18 Hometown 10Y ET, was purchased by Reese Wagner of Redfield, South Dakota for \$5,500.

Lot 92, PH Heather BA 2518, a 3/18/12 daughter of CJH Harland 408, was purchased by Reese Wagner of Redfield, South Dakota for \$5,400.

People from five states, North Dakota, South Dakota, Minnesota, Nebraska and Iowa purchased all 155 lots offered in the sale.

Managed by
The Hereford Connection

North Star Classic Sale Valley City, ND Dec. 6, 2014

by Joana Friesz, NDHA Sec.

A large crowd was on hand for the Hereford sale at the North Star Classic. 14 heifer calves were offered averaging \$3328. Top heifers that sold were Lot 8 from Olson Herefords, Argusville, ND selling to Christ the Rock Creek Farm, St. Croix Falls, WI for \$5500; Lot 13 from Pelton Polled Herefords, Halliday, ND sold to Alicia, Cody, and Brady Geuther, Volin, SD for \$4500; Lot 9 from Friesz Livestock, New Salem, ND sold to Sidney Anderson, Milnor, ND for \$4250. Other heifer calf selling \$3000 and higher included lots from Pelton, Olson, Friedt Herefords, Mott, ND; Rockeman Herefords, Donnybrook, ND; Larry Behm Family, Beulah, ND and Kuelbs Cattle Company, Hillsboro, ND. 4 Steer calves were offered averaging \$2275. High selling steer was Lot 20 from Friesz Livestock selling to Dave Donnelly, Farmington, MN for \$3000.

2 bred cows averaged \$3825.

Pelton Polled Herefords offered the donation heifer that was raffled off at the end of the sale selling total tickets for \$5550. The heifer was won by Jason and Linda Winter, Goodrich, ND.

Annual meeting and banquet was held December 5th. Newly elected directors were Craig Pelton and Todd Kuelbs. Retiring directors were Bill Klein and Bill Smith. Andy Mrnak re-elected to president, Steve Wolff, Vice president and Joana Friesz, sec./treas.

2014 NDHA Breeder of the Year was Jimmy Carter, Carter Polled Herefords, Rocklake, ND.

Queen presentation – queen to Elli Lemm and princess to Anna Lemm, Hillsboro – daughters of Randy and Julie Lemm.

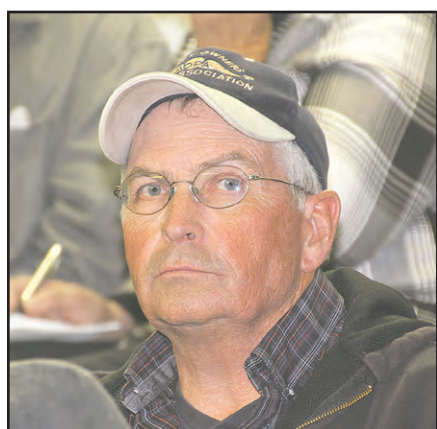

Ott Ranch from Reed Point, MT purchased several of the top bulls at Largent's sale.



Brad Stewart from Roby, TX also made a long trip to buy bulls at Largent's.



Troy and Peg Perman were presented with a signed Hereford bull head at their dispersion, in honor of their years in the Hereford business. The head was signed by everyone who attended the sale.



It was a full house for the Perman Dispersion held in early December at the Napoleon Livestock Auction, Napoleon, ND.

Stroh HEREFORD RANCH

25th Annual Production Sale

**THURSDAY,
FEBRUARY 5, 2015**

1:00 P.M. MT • AT THE RANCH

Auctioneer:
Scott Weishaar

1.5 Miles east of the Killdeer, ND roundabout at the Intersection
of Highways 22 and 200 or 5 Miles West of Dunn Center



— VIDEO SALE — at the ranch. Cattle will be on display.

Sires Represented

SHR Domino 09
KB L1 Domino 826U
SH L1 Domino 102
Churchill Rancher 8108U ET
KB L1 Domino 1112Y
DS Rendition 359W
Churchill Yankee ET
R 157K North Star 50W

UU Harley 9130
SR Navarro 150X
SR Navarro 140X



SHR Domino S 372

BW 2.7 WW 48 YW 83 M 23 M&G 47 FAT 0.008 REA 0.34 MARB 0.04
A powerful 09 son in a moderate framed muscle package. This bull is easily one of the thickest bulls in the sale and a great female maker with muscle to burn.



SHR Yankee 3139

BW 1.0 WW 42 YW 77 M 12 M&G 33 FAT 0.001 REA 0.29 MARB 0.31
Here is a stout Yankee son with eye appeal. He has muscle to burn in a moderate framed package. This bull has a low BW EPD and should work well as a heifer bull.

SELLING WILL BE:

54 - COMING 2 YEAR OLD BULLS

10 - BRED HEREFORD HEIFERS

4 - F1 BALDLY HEIFERS BRED BLACK

5 - YEARLING F1 HEIFERS

• 64 Years of raising cattle with today's cattleman in mind
• Gentle Disposition • Range Raised



SH SIR Navarro 340

BW 4.0 WW 44 YW 83 M 21 M&G 43 REA 0.29 MARB 0.14
This bull is one of the last out of the 150X Navarro. He is out of an eight year old cow who is one of the better producers in our herd. This bull should sire hardy heifers and thick steers. He is a long bull who carries loads of natural thickness. His marbling is in the top 25% of the breed.

Stroh HEREFORD RANCH

Tony & Leona Stroh
10550 Hwy 200
Killdeer, ND 58640
701-764-5217

Mike, Dawn, Lucas & Matthew Stroh
1010 Hwy 22 South • Killdeer, ND 58640
701-573-4373 or 701-290-1191 (Mike's Cell)
E-mail: acmecatl@ndsupernet.com

See VIDEOS at: www.herefordamerica.com

Hereford Faces and Places....



Marsha, Ashley and Jessica Middleswarth, Torrington, WY in Kansas City at the AHA Annual Meeting and Events.

Photo by Lynn Gordon



View from Above – The SD Excellence Sale in Brookings, SD, had a large crowd this year.



Northern Group – Pete Atkins (left), Tea, SD; Troy Williamson, Garretson, SD; Jerry Delaney, Lake Benton, MN; Craig Atkins; and Jerome Ollerich, Clearfield, SD at the awards reception in Kansas City.

Photo by Lynn Gordon



Early Start– Jayna Blume, daughter of Michael and Becky Blume, got to help dad in the sale ring at the SD Excellence Sale.

Deana Jak Farms Matches Donation to Support Hereford Youth and Future Junior National Hereford Expos

Doug and Jenny Howe of Deana Jak Farms presented \$85,000 to the Hereford Youth Foundation of America (HYFA) "Growing a Lasting Legacy" campaign during the Hereford Honorees Reception Oct. 31 in Kansas City. The campaign is designed to ensure the sustainability of future Junior National Hereford Expos (JNHEs) and leadership events for generations to come.

The Howes presented \$35,000 as chairmen of the 2014 JNHE host committee, which was a surplus of the fundraising from "A Sweet Family Tradition," in Harrisburg, Pa. The 2014 JNHE was hosted by Hereford breeders from Maryland, Pennsylvania, New Jersey, New York, Virginia and West Virginia.

"Because of the hard work and fundraising done by the six host states, the 2014 JNHE was one of the most profitable to date," says Amy Cowan, AHA

director of youth activities and foundation. "To help continue the 'family tradition' and support future JNHEs, the host committee contributed its remaining funds to HYFA's 'Growing a Lasting Legacy' campaign."

The Howe family of Deana Jak Farms, Wagontown, Pa., contributed an additional \$50,000 to support the campaign.

"Doug and Jenny have been supporting HYFA and Hereford youth for many years," Cowan says. "We can't thank the Howe family enough for their continued support and commitment to Hereford youth. Because of their generosity, generations of Hereford youth will continue to benefit from activities like the JNHE and the PRIDE Convention."

The Hereford Youth Foundation of America is a 501 (c) 3 not-for-profit.



Jenny and Doug Howe, Deana Jak Farms Inc., Wagontown, PA, are pictured with Amy Cowan, American Hereford Association director of youth activities and foundation. The Howes presented an \$85,000 check to the Hereford Youth Foundation of America's Growing a Lasting Legacy campaign. The Howe family contributed \$50,000 in addition to the \$35,000 contribution from the 2014 JNHE.

Red Meat Club Honors Carnahan Ranches

The Red Meat Club of Denver has announced that the coveted Friend of the National Western and Red Meat Industry award will be presented in 2015 to Carnahan Ranches, Inc. of Kiowa, CO. The award will be presented at the Red Meat Club's annual dinner promoting the red meat and livestock industry, which is set for Thursday, January 15, 2015 at the National Western Club.

While Carnahan Ranches traces its Elbert County, CO roots to an 1862 homestead and has a distinguished record as a commercial producer, they are being recognized by the Red Meat Club for their remarkable history as a National Western exhibitor, which traces back to the very first Stock Show held in 1906. Having missed only the war year of 1943 when no show was held, 2014 will mark an incredible 108 years of support.

In the inaugural 1906 Stock Show, family patriarch Jacob Dietrich and his son-in-law Allen L. Carnahan showed two-year old bulls. Both were actively involved in the organization and leadership of that first Stock Show, and in 1907 took third place in the two-year old steers division; the family still possesses that ribbon today.

"The good Lord willing, Carnahan Ranches is dedicated to continuing to show each year at the National Western Stock Show into the distant future," says Charlie Carnahan, who together with wife Jane and the assistance of Christopher and Ashley Carnahan presently manages the family-run business. Charlie and four other fourth-generation Carnahan's comprise the board of directors of Carnahan Ranches.

The featured speakers for the 2015 Red Meat Club dinner are John and Leann Saunders of Castle Rock, Colorado, who serve as CEO, President and co-founders of IMI Global. Founded 20 years ago, IMI Global is the industry's leading and most-trusted resource for third-party verification of food production practices. The company supports more than 10,000 farmers, ranchers, processors, retailers and restaurants with a wide variety of verification programs that provide for product traceability, source verification, non-hormone treated cattle, organic and grass-fed programs, and humane handling standards. IMI Global connects consumers to the sources of the food they purchase through their retail and restaurant labeling program, and will present on the latest in consumer demands trends that are shaping the red meat industry.

The Red Meat Club dinner begins at 5:30 p.m. on January 15, 2015 at the National Western Club. Tickets are \$35 per person and may be purchased by calling (303) 299-5556 or by emailing ahall@nationalwestern.com.



The Red Meat Club of Denver has announced that the coveted Friend of the National Western and Red Meat Industry award will be presented in 2015 to Carnahan Ranches, Inc. of Kiowa, Colorado. The award will be presented at the Red Meat Club's annual dinner promoting the red meat and livestock industry, January 15, 2015 at the National Western Club.

**February
Ad
Materials
for
HEREFORD
AMERICA
Must Be In
By
Jan. 5**

E-MAIL:
jbh@herefordamerica.com

*A special thank you
to the following who
purchased at the Perman Dispersal.*



Also, thanks to all who attended!



Brandon Schweigert of Edgeley, ND
Rory Rebel of Taylor, ND
Running Water Herefords of Marsland, NE
Craig Theiman of Winner, SD
Sunnyside Ranch of Kulm, ND
7 Milliron Ranch of Sidney, NE
Friedt & Boehnke of Mott/Kramer, ND
Klein Herefords of Scranton, ND
Koehn Herefords of Jamestown, ND
Keller Herefords of New Salem, ND
Gene Meidinger of Wishek, ND
Hillview Farms of Eureka, SD
Shawn Ratts of Montpelier, ND
Scott Musland of Edgeley, ND
Mike Entzi of Fredonia, ND
Brian Entzi of Fredonia, ND
Marilyn Hamilton of Bismarck, ND
Leroy Scott of Highmore, SD
Gary T Schumacher of Napoleon, ND
Entzi Hereford Ranch of Fredonia, ND
Casey Perman of Glenham, SD
Ravine Creek Ranch of Huron, SD
Eric & Roxanne Knock of Tulare, SD
Reese Wagner of Redfield, SD
Carl Lindgren of Wishek, ND
Stuber Ranch of Bowman, ND
Rod & Brett Gierau of Springview, NE
Bruce Anderson of Valley City, ND
Valentine Gross of Streeter, ND
Tracy Sachtjen of Wallace, NE
John Bichler of Ashley, ND
Weishaar Ranch of Lemmon, SD
Jerry Moen of Lamoure, ND
Ryan Fleck of New Salem, ND

Steve Bosch of Streeter, ND
Harlan Dallman of Lehr, ND
Lee Harding of McHenry, ND
Kelly Marler of Rogers, ND
Loren Scott of Leon, IA
Jeff Schneider of Kintyre, ND
Jody Horner of Napoleon, ND
Steve Anderson of Kulm, ND
John Elhard of Jud, ND
Gene Zabel of Java, SD
Daniel Lee Vosika of Shakopee, MN
Mark Ochsner of Kaylor, SD
David Dahl of Verona, ND
3M Cattle of Box Elder, SD
John Rath of Bismarck, ND
Michael Blume of Pierre, SD
Larry Behm of Beulah, ND
Carl Olson of Argusville, ND
Tyrel Franklund of Wilton, ND
Steve E Wentz of Streeter, ND
Roy Bell of Motley, MN
Randy Steinke of Colome, SD



Art Handel 605/391-8233 Rapid City, SD
Marc Hotchkiss 605/490-1513 Reva, SD

HEREFORD AMERICA

**Registered and commercial readers
in every state plus 7 foreign countries!**

**Call Jill Hotchkiss
for more information
on advertising.
605/866-4495**

Deadlines

February	Jan. 5
March	Feb. 5
April/May	March 5
September	August 5
October	September 5

**Thanks for
having your
ads in on time!**

E-mail:

jbh@herefordamerica.com

Advertising Rates

(September 2014 - May 2015)

Size	Black & White	1 Extra Color	4-Color
2-Page Spread	\$1400	\$1550	\$1850
Full Pg.	\$750	\$ 825	\$1000
3/4 Pg.	\$700	\$ 775	\$ 950
2/3	\$675	\$ 725	\$ 900
Jr. Page	\$650	\$ 700	\$ 800
1/2, Island	\$650	\$ 700	\$ 800
1/2 (vertical, 2 or 3 col.)	\$475	\$ 525	\$ 625
1/2 (horizontal, 4-col.)	\$450	\$ 500	\$ 600
1/3	\$375	\$ 400	\$ 500
1/4	\$225	\$ 250	\$ 325
1/8 Strip Ad (4-col.)	\$175	\$ 200	\$ 275
1/8	\$150	\$ 175	\$ 250
1/16 Strip Ad (4-col.)	\$125	\$ 150	\$ 200
1/16	\$100	\$ 125	\$ 175
Card Ad	\$150 per year (7 issues)		

\$20.00 per column inch

Black & White Photos: \$5 each. **Color Photos:** \$10 each

Back Page Bidding: Bidding starts at \$1,200 and increases in \$100 bids. Bids are made to Jill Hotchkiss in the Hereford America office. Back Pages goes to highest bidder as of 5 p.m. on deadline day.

Ad Sizes

Full Pg.	4 col. x 12.75"
3/4 Pg.	3 col. x 12.75"
2/3 Pg.	3 col. x 11.22"
	4 col. x 8.3"
Island 1/2 Pg.	3 col. x 8.5"
1/2 Pg. (2 col.)	2 col. x 12.75"
1/2 Pg. (3 col.)	3 col. x 8.5"
1/2 Pg. (4-col.)	4 col. x 6.25"
1/3 Pg.	2 col. x 8.375"
	3 col. x 5.5"
	4 col. x 4"
1/4 Pg.	1 col. x 12.75"
	2 col. x 6.25"
	3 col. x 4.125"
	4 col. x 3"
1/8 Pg.	3 col. x 2"
	2 col. x 3"
	1 col. x 6"
1/8 Strip Ad	4 col. x 1.5"
1/16 Pg.	3 col. x 1"
	2 col. x 1.5"
	1 col. x 3"
1/16 Strip Ad	4 col. x .75

*Booking
Now!*

Some of our customers:

Rausch Herefords
Melcher Herefords
Baumgarten Herefords
Pelton/Heins
Triple L Ranch
Friedt Herefords
Stroh Herefords
Sodak Angus
Berry Herefords
Ned and Jan Ward
Mohican West
McMurry Cattle

The Livestock Link

• Complete Livestock Video Services •



www.TheLivestockLink.com

**Call Marc Hotchkiss
for more information:
605/866-4495 office
605/490-1513 cell**

Ehlke Herefords
Stuber Ranch
Thorstenson Herefords
Fawcetts Elm Creek Ranch
Bieber Red Angus
Wicks Cattle Co.
Forster Red Angus
Holden Herefords
Raap Herefords
Blacktop Farms
Carmichael Herefords
Dvorak Herefords
Spruce Hill Ranch

North America's Largest Privately Owned Hereford Newspaper

HEREFORD AMERICA

Jill & Marc Hotchkiss • Byron Bayers • Taylor Vroman

**E-mail ads to:
jbh@herefordamerica.com**

**13823 Beaver Creek Place
Reva, SD 57651**

605/866-4495

**Ads for the Feb. issue
need to be in by
January 5.**

AUCTIONEERS

BALOG Auction Services, Inc.

Box 786
Lethbridge, Alberta T1J 3Z6
Canada
(403) 320-1980
1-877-320-1988
Fax: (403) 320-2660
www.balogauction.com



DALE STITH Auctioneer

5239 Old Sardis Pike
Mays Lick, KY 41055

cell 918-760-1550
dalestith@yahoo.com



Lynn Weishaar Livestock Auctioneer

13567 SD Highway 79
Reva, SD 57651

605/866-4670

Seth Weishaar Livestock Auctioneer

Bringing purebred & commercial cattlemen together.

♦ Purebred

♦ Commercial

11639 Snoma Rd.
Belle Fourche, SD
57717

♦ Cattle (605) 210-1124
♦ Horses (605) 892-2640



AUCTION BARN

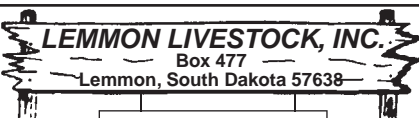

Phone 605-374-3877
or 1-800-822-8853

Paul Huffman, General Manager • 605-645-2493
Chad Hetzel, Assistant Manager • 701-376-3748

• Sales Every Wednesday •

We feature
Hereford & Hereford-X Cattle in Special Sales
www.lemmonlivestock.com

FIVE H FARMS/J-B HEREFORDS

Line 1 and Canadian Hereford genetics
Herd Sires: H Easy Deal 609 ET,
GB L1 Domino 9110N, GB L1 Domino 0153P

5851 S. Hwy 59
Merced, CA 95341
(209) 410-1904

Case and Melinda Vyfhuizen
Joe and Julie Brazil

Breeding Hereford cattle since 1975

CALIFORNIA



1975 E. Roosevelt Rd.
El Nido, CA 95317

Gino & Mona Pedretti (209) 756-1609
Gino Pedretti Jr. (209) 756-2088
Mark St. Pierre (209) 233-1406

Schohr Herefords

P.O. Box 391 • Gridley, CA 95948

Carl & Susan: 530-846-4354
Steven & Joseph: 530-864-2855
E-mail: ricencows@schohr.com



Selling bulls and heifers
by private treaty.
Contact us for semen
on Dakota.

CANADA

BAR PIPE Hereford Ranch

Generation after generation, same trusted brand.

Jay Cross: (403) 978-2767
Doug Finseth, Mgr.: (403) 938-7726
Okotoks, AB
www.barpipe.com

Hills Galore Stock Farms

ABBEE, SASKATCHEWAN

Alvin and Mary-Kate
Pawlitza
Julia, Alex
and Georgia

Tel | 306/689-2597
Email | mk@hillsgalore.com
Web | www.hillsgalore.com
Mailing Address | Box 179, Hazlet, SK S0N 1E0



Nelson & Paula Doenz
Phone: (403) 642-2380
Fax: (403) 642-2471
Brad & Veronica Doenz
(403) 642-7694

E-mail: doenzranches@gmail.ca
www.doenzranches.net

PO Box 362, Warner, AB T0K 2L0
3.2 km E of Warner on #504 & 3.2 km N on Rg Rd #170

Annual Sale: Nov. 19, 2015 at the Ranch

Mark Stenson Auctioneer

307-746-5869 (cell) • 307-680-1683 (home)
mestenson@hughes.net

Commercial and Purebred Livestock
Sales Farm Sales & Appraisals
PO Box 881 • Upton, WY 82730

HEREFORD ITEMS

Lilybrook Herefords, Inc.

Practical, Efficient Cattle Are Our Livelihood!

Andy Schuepbach
Box 2044
Claresholm, AB, Canada
T0L 0T0



Phone: 403/625-4693 • Cell: 403/625-6316
Fax: 403/625-1500

andy@lilybrookherefords.com
www.lilybrookherefords.com



4 3342 Miller Avenue
Saskatoon, Saskatchewan S7K 7G9
Ph: 306-933-4200
Fax: 306-934-0744
Info@tbarc.com
Chris: 306-220-5006
Ted: 306-221-2711
Shane: 403-363-9973

www.BUYAGRO.com

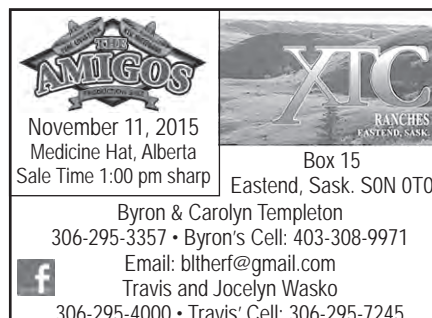

November 11, 2015
Medicine Hat, Alberta
Sale Time 1:00 pm sharp

Box 15
Eastend, Sask. S0N 0T0

Byron & Carolyn Templeton
306-295-3357 • Byron's Cell: 403-308-9971
Email: bltherf@gmail.com
Travis and Jocelyn Wasko
306-295-4000 • Travis' Cell: 306-295-7245



Unique Hereford Products Call (708) 479-5270

COLORADO



Marshall & Barb, Owners
Kevin, Manager
Windsor, CO 80550
970-674-5113
www.ernstherefords.com

Bull Sale • March 31, 2015
in O'Neill, NE



Practical
Proven
Real World
Cattle

High Altitude

PAP Tested

Since 1980 at 8,000 ft. +

FUCHS

HEREFORDS

3673 Co. Rd. 14

Del Norte, CO 81132

Mike 719/657-2519

• Bulls & Females for Sale •

mikefuchsherefords@gmail.com

Sidwell Herefords

54286 W.C.R. 27

Carr, CO 80612

Harold & Bryan Sidwell

970-897-2324

970-381-0264 cell



36th ANNUAL SALE

Tuesday,

Oct. 20, 2015

800-351-5362

970-878-5362 • 970-270-4445 cell

Mary Strang & Family

2969 County Road 8 • Meeker, CO 81641

strangherefords@gmail.com

www.strangherefords.com

IDAHO



Shaw Cattle Co.

22993 Howe Rd.
Caldwell, ID 83607
www.shawcattle.com

Greg: (208) 459-3029
Sam: (208) 880-9044
Tucker: (208) 899-0455
Ron Shurtz: (208) 431-3311

THE BULL BUSINESS BRANDSM

ANGUS HEREFORD RED ANGUS



Neal Ward
673 N. 825 W. • Blackfoot, ID 83221
(208) 684-5252

HERD SIRES:

Remital Online 122L • MC Ranger 9615

Remital Route 66 • Mr. Hereford

SALE DATE: Nov. 5, 2014

IOWA



Johnson Herefords

Since 1918

Registered Horned & Polled Herefords

Jack & Lynne Johnson

2165 240th St.

Milford, IA 51351

Jack: 712-260-3650 • Lynn: 712-330-7470

Good Doin' Genetics

WIESE & SONS

Bulls, Females, Semen

Now in our 100th year of producing top Herefords

P.O. Box 305

Manning, IA 51455

712-653-3678

www.wieseandsons.com

ILLINOIS



Baker Farms
1278 E. 20th Rd. • Streator, IL 61364
Fred • Debby
Sarah • Susan • John
Phone: (815) 672-3491 • Mobile: (815) 257-3491
Fax: (815) 672-1984

QUALITY & PERFORMANCE SINCE 1919

**Milligan Herefords**

481 Church Rd
Kings, IL 61068

JAMES ROBERT MALCOLM
(815) 562-4946 (815) 562-6391 (815) 562-5879
(815) 761-1523

*Superior Hereford Genetics***LOEHR HEREFORD FARM**

P.T. "Pete" Loehr
113 W. Northgate Rd
Peoria, Ill. 61614
309/692-6026 or 1-800-937-BEEF

- The Best of the Best -
Line One, Canadian & Pure Gold

STEPHENS HEREFORD FARM **STEPHENS TRAILER SALES**
Eby aluminum livestock

P.O. Box 168 • Taylorville, IL 62568
Mark and Kayla Stephens
217-825-7913 Cell
mark_stephens46@yahoo.com
Danny Stephens, Trailers • 217-824-2815

Hereford America

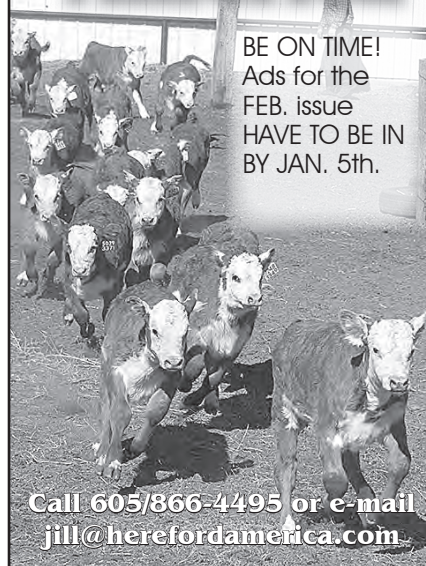

BE ON TIME!
Ads for the
FEB. issue
HAVE TO BE IN
BY JAN. 5th.

Call 605/866-4495 or e-mail
jill@herefordamerica.com

LIVESTOCK EQUIPMENT



PORTABLE & STATIONARY LIVESTOCK EQUIPMENT

FAWCETT ENTERPRISES, INC.
36111 211th Street ~ Miller, SD 57362-6814

For More Information Contact:

WAYNE FAWCETT

Phone 605/853-3930 • Cell 605/530-6024 • Fax 605/853-3310

CUSTOM DESIGNS AVAILABLE

www.herefordamerica.com

Hereford America

North America's Largest Privately Owned
Hereford Newspaper.

Also providing livestock video services,
video sales and clerking.

Call 605/866-4495 for more information.

www.herefordamerica.com

KANSAS

Alexander Farms
Polled Herefords

LINEBRED KING DOMINOS

John Alexander Family
2756 S. Donmyer Road
Gypsum, KS 67448-9414
Home: (785) 536-4931

alex farms@eaglecom.net
facebook.com/alex farmsbeef

— Breeding Stock, Semen & Flushes For Sale —

BD and **BERAN BROS.**
ANGUS

HEREFORDS 1350 NE 100 Ave.
Claflin, KS 67525
Craig Beran, Jr. Gerald Beran, Jr.
620/587-3709 620/587-3407
620/786-9703 (cell) 620/786-9569 (cell)

Sale March 16, 2015

CATTLE FOR SALE AT THE RANCH

BTS HEREFORDS

Bruce & Tracy**Schlickau**

14601 South McNew Road
Hutchinson, KS 67501
Phone: 620-459-6576



Location: 5 miles south of Hwy 96 & 14 jct.
1 mile east, then 3/4 mile south

Quality Herefords by private treaty sales

AD CUT OFF FOR THE
February issue of
HEREFORD AMERICA
is
January 5.

E-mail: jbh@herefordamerica.com

Deewall Family

Mike **Herefords**
1074 Hwy. 1 Coldwater, KS
620-635-6511 67029
Mike & Jane 620-635-5978
Deewall (cell)

www.deewallherefords.com

4V Ranch Douthit Herefords

Stephen Douthit Family
600 S Lorraine St • St. Francis, KS 67756
http://4vranchdouthitherefords.com

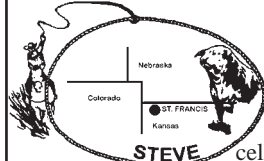
**4V RANCH**

STEVE
(785) 332-2323
cell (785) 332-7192

douthitstephen@gmail.com

Bulls For Sale**Douthit Herefords**

Walter, Megan & Chuck

Douthit-Downey Land & Cattle, LLC

Megan's cell (785) 332-8575
Chuck's cell (785) 332-4034
Walter's cell (785) 332-6095 1805 RS 115
St. Francis, KS 67756
www.douthitherefords.com
megan@douthitherefords.com

FLORY POLLED HEREFORDS

Mike Flory & Family
618 E. 800 Rd.
Lawrence, KS 66047
785/865-3444 • 785/979-3984
mike.flory@sbcglobal.net
JB Trojan & Polled LI

Performance tested since 1979.
Functional cattle with multi-trait performance.

FOR ALL YOUR NEEDS IN HEREFORD CATTLE
IN KANSAS AND SURROUNDING STATES

THE KANSAS HEREFORD ASSOCIATION

Tom Granzow, Secretary-Manager
765 South 3000 Road
Herington, Kansas 67449
785-466-2247 785-466-2226 (FAX)

kansashereford@tctelco.net
www.kansashereford.org

Gustafson Herefords

Gus, Deb and Shelbi Gustafson

7477 Davis Creek Road
Junction City, KS 66441
785-238-7306

I-70 exit 303... 7 miles South

Visitors Always Welcome

Granzow Herefords

Tom, Mary & Tobyn Granzow
765 South 3000 Road
Herington, KS 67449
785/466-2247 or 785/466-6438
www.granzowherefords.com



MEMBER OF THE PTP ALLIANCE

FRANK HUG & SONS

Bulls & Females
For Sale Private Treaty

2556 W. 125th Street
Scranton, KS 66537

Bob Hug
785/230-0434



Ed Hug
785/230-7597

fhug-sons@excite.com

JENSEN BROS. Jensen Livestock Agency



Kevin & Sheila Jensen
P.O. Box 197
Courtland, KS 66939
785-374-4372
Kevin: 785-243-6397
jensenks@courtland.net
www.jensenbros.net

See us for your next herd sire!

Malone Hereford Farm

ammalone@lwb.coop

Bulls by: -Taylor Made, Tundra,
-Pure Country 6109
Bred Females & Replacement Heifers

Show Heifers, Show Steer, Bred Heifers

Alton & Marie 1371 Road F
(620) 342-7538 Emporia, KS 66801



1237 N. 13th Rd
Lucas, KS 67648

Gene: 785/526-7381 • 785/658-5612
meitlercattle@wilsoncom.us
Darris: 785/658-5208
Clint: 785/658-7028
www.meitlercattle.com

Sandhill Farms
Registered Polled Herefords

Kevin & Vera Schultz

2408 280th Ave., Haviland, KS 67059
Phone: (620) 995-4072 • Cell: (620) 546-4570
e-mail: kevin@sandhillfarms.com
website: www.sandhillfarms.com

Sale 1st Friday in April

MILL CREEK RANCH

20635 Hessdale Rd
Alma, KS 66401

David Breiner (785) 449-2841
David cell (785) 456-4790
Chad Breiner (785) 564-2091
Ryan Breiner (785) 207-3070
Bob Moore (325) 668-1004

www.millcreek ranch.com
millcreek ranch@embarqmail.com

SALE FEB. 24, 2015
MANHATTAN, KS

Schlickau Herefords Since 1913

Cattle for Sale Private Treaty

James and Charlene
H: 620/465-2691
Cell: 316/734-3700
james.schlickau@renogov.org

Lois
P/F: 620/465-7749
14506 S. Victory Rd.
Haven, KS 67543
schlickauhfd@embarqmail.com

"Best of Both Worlds Sale" • 4th Mon. in March
12 noon at the ranch • Dwight, KS

65 Hereford
Bulls
60 Angus
Bulls



Also selling
70 F-1 Black
Baldy heifers
with calves,
80 Fall bred
heifers
20 Quarter
Horses

Jan: 785-482-3383 • Arden: 785-466-1422
Box 8, Dwight, KS 66849
E-mail: jakoleenbros@tctelco.net
www.oleenbrothers.com



MINNESOTA

BELL'S RAWHIDE RANCH
Horned & Polled Herefords
F1 Baldy Heifers
Quality Cattle & Horses
6006 76th St. SW
Motley, MN 56466
Roy M. Bell
(218) 397-2579
cell (218) 296-1960
2.5 miles East
of Leader

CARLSON FARMS
CF
1470 10th St. N.E.
Murdock, MN 56271
rbmrc1@gmail.com
Ross, Beth,
Mallory, Regan
320-366-3726
Rob, Jean,
Brett, Bailey, Brook
320-366-3970

Dakitch Hereford Farms
David, Lorie, Michael & Mason Kitchell
Matthew & Darci Kitchell
3471 State Highway 200
Ada, MN 56510-9260
Quality, Performance Cattle For Sale
www.dakitchfarms.com 701-799-7690
dakitch@arvig.net Visitors Always Welcome

Delaney Herefords
Jerry & Shelly Delaney
2071 Co. Rd. 101
Lake Benton, MN 56149
Home: 507/368-9284 • Cell: 507/820-0661
delaneyherefords@yahoo.com
www.delaneyherefords.com
Cattle for sale at all times.

Dose Family Herefords
Allan & Joleen Dose Family
22836 Highland Lane P: 507-964-2138
Arlington, MN 55307 C: 320-583-8002
allandose@frontiernet.net

JIM, JERI, JODY, JAIME HANSON HEREFORDS
37590 110th St
Comfrey, MN 56019
507.877.3631
jerihanson@hotmail.com
Jim's Cell 507.829.6756 • Jeri's Cell 507.828.2211
Jody's Cell 507.276.8577 • Jaime's Cell 507.276.8237

JMF Herefords and Sim-Angus
1ST ANNUAL BULL SALE, FIRST WEEK OF FEBRUARY 2015!
Jared, Makayla and Jaelyn Flower
Holloway, MN
Jared: 320-413-0483 www.jmfherefords.com
Makayla: 605-690-6050 jmflower.11@hotmail.com



Jones Farms
Dave & Susan Jones
31490 E. State Hwy. 112
LeSueur, MN 56058
(507) 665-3962
(507) 317-5996 cell
Breeding Stock For Sale
Bulls, Heifers, Club Calves,
F1 Baldy Heifers

KLAGES HEREFORDS
Quality seedstock
for sale
Jeff & Mary Klages
64090 410th St
Ortonville, MN 56278
ph/fax (320) 273-2163
jmkklages@fedtelnet.net

JR Kroening Herefords
Registered Black Herefords
Richard and Julie Kroening
Fosston, MN
218-435-1223
juliek@gvtel.com

Krogstad Polled Herefords
Les Krogstad 3348 430th St.
Fertile, MN 56540
(218) 945-6213
les@krogstadpolledherefords.com
www.krogstadpolledherefords.com
Darin Krogstad 16765 Welch Shortcut
Welch, MN 55089
(651) 485-0159

Lawrence Herefords
Since 1957
2477 N.W. Main St. • Coon Rapids, MN 55448
Cattle at Princeton, MN
Bulls & Females For Sale
Doug & JoAnn (763) 755-4930
Bryan & Marytina (763) 389-0625
Bradley & Brigitte (612) 720-1311
E-mail: joannlawrence8@msn.com

Lind Polled Herefords
Since 1958
• Dan • Erika • Susie • Judy •
Contact: Dan Lind
200 E. Grove St.
Rushford, MN 55971
(507) 864-2298
cell: (507) 458-2080
e-mail: Lind2@acegroup.cc
Visitors Always Welcome

For All Your Livestock Video Needs
Call Marc Hotchkiss
605/490-1513

Lost Meadows Farm
Registered Polled Herefords
Shawn & Dawn 36860 Rethwisch Lane
Frazee, MN 56544
218.334.4045
Dave & Rhonda Eckert 18513 405th Ave
Frazee, MN 56544
218.334.5732

Polled Herefords • Sales
McIver's Happy Acres
David, Maryln, Scott and Tom McIver
15624 340th Ave. Phone: 320-283-5776
Farwell, MN 56327 Fax: 320-283-6044
mcivers@runestone.net
www.mcivershappyacres.net

Nelson Polled Herefords
Phil • 507-629-3375 1616 Co. Rd. 11
Will • 507-626-0239 Tracy, MN 56175
E-mail: wnelson@westtechwb.com
Herd Bulls
NPH Active in NPH Prospector 351
T.P.R. EFBeef U248 Fellis A246
D.N.A. NPH President Lamplighter 105
NPH Beau Lamplighter 229
Proud to be a Hereford Breeder

Minnesota Hereford Breeders
Jared & Makayla, Secretary
(320) 413-0483
(605) 690-6050
1630 10th St. NW
Holloway, MN 56249
www.mnherefordbreeders.org

"Quality" not "Quantity" Hereford Cattle
Schmidt Herefords
Pipestone, MN 56164
John A. Schmidt 787 70th Ave.
(507) 825-2383
cell: (507) 215-1037
John E. Schmidt 905 7th St SW
(507) 825-2786
cell: (507) 215-1174

ADS GOTTA
BE IN BY
JANUARY 5.
Hereford America
605/866-4445
www.herefordamerica.com
jbh@herefordamerica.com

SPRINGWATER SPH Polled Herefords
Chad, Lacey, Easton & Michoen Williamson
Pipestone, MN
507/825-5766
507/215-0817
springwater@svtv.com
Troy Williamson
Garretson, SD
507/597-6221
605/254-7875
twilliamson@alliance.com.net

SCHAFFER HEREFORDS
Lester & John Schaffer
FOR SALE:
Bulls
Buffalo Lake, MN 55314 Females
(320) 833-2050 Semen
(320) 582-1458 John cell
(320) 582-0489 Les

Whispering Pine Farms
Select Hereford Genetics
www.whisperingpinefarms.com
72196 325th St., Kimball, MN 55353
Jason & Marcy McDonald Home: 320.398.6317
Cell: 320.221.0280
jasonm@meltel.net
Scott & Deb Brown Home: 320.398.2401
Cell: 740.641.7089
browncattle1967@yahoo.com

Thanks
to everyone who bid and bought
at the Go-Pher the Purple sale!

MONTANA



Byron & Pauline Bayers
248 Bayers Lane
Twin Bridges, MT 59754
(406) 684-5465
bayers@3rivers.net

Beery's Land & Livestock Co.
VIDA, MONTANA
59724

Private Treaty Sales

www.beeryherefords.com
Joanne Matt & Krista
406/773-5710 406/773-5721
cell 406/979-5720
*Eastern Montana's finest Herefords
~ Horned & Polled ~*

ADS FOR
February issue of
Hereford America
**must be in by
JANUARY 5.**

DALLAS
POLLED HEREFORDS

Don Dallas
Box 532
Canyon Creek MT 59633
406/368-2244 Ranch
406/443-5110 Office
"Mountain Raised Performance Cattle"

DUTTON HEREFORDS



190 Sunnyside Ln.
Gold Creek, MT 59733
Dean (406) 288-3330

*Registered bulls and commercial
bred heifers for sale.*

EGGEN'S
J BAR E RANCH

Since 1898



Jay-De
Arvid & Linda (406) 671-7149
(406) 895-2657 Lorrie
(406) 765-7068 cell (406) 765-8219
Box 292 • Plentywood, MT 59254



Mark, Della, Lacey & Jane'a Ehlke
PO Box 178 • Townsend, MT 59644
Mark: 406/439-4311 • Della: 406/439-4300
www.ehlkeherefords.com

FEDDES
Herefords

www.feddes.com
TFeddes@msn.com
Dan (406) 284-6810 • cell 570-1602
Tim (406) 284-6990 • cell 570-4771
Marvin
2009 Churchill Road
Manhattan, MT 59741-8122



Genetics for Certified Hereford Beef®
REGISTERED POLLED HEREFORDS

Fred, Doreen and Rebecca McMurphy
2027 Iris Lane Squaw Creek Ranch
Billings, MT 59102 20 miles east of Billings
(406) 254-1247 (406) 348-2303
(406) 254-1247 (fax) www.mcmurphyherefords.com
mcmurphyherefords@gmail.com

MOHICAN
POLLED HEREFORD FARM

4551 State Rt. 514
Glenmont, OH 44628
Conard & Nancy Stitzlein (330) 378-3421
Matt Stitzlein (330) 378-3487

MOHICAN WEST

3100 Sportsman Park Road
Laurel, MT 59044
Phone/Fax (406) 633-2600
Terry Powlesland (406) 633-2810

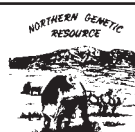
NORTHERN GENETIC
RESOURCE

www.ngrbulls.com

REAL WORLD - HONEST - GUARANTEED BULLS

Ace & Tara Diemert BREEDING HEREFORD
230 3700 Rd South CATTLE SINCE 1945
Lothair, MT 59461
406/432-3412
ngrhereford@northerntel.net

**Ads for the
FEB. issue
MUST BE IN BY
January 5.**

E-mail:
jbh@herefordamerica.com

Steer In Trailer Sales



New & Used
Stock & Horse Trailers
Flatbeds - Mats -
Cargo Trailers

Located at I-90 and Hwy. 287

29 Bronco Drive (406) 285-4300
Three Forks, MT 59752 Fax: (406) 285-4146
www.steerin.com 1-877-335-5372

BULLS FOR SALE
PRIVATE TREATYSTOREY
HEREFORD RANCH

10069 River Road Chuck, Kathy & Katelyn
Bozeman, MT 59718 (406) 587-3024
Chuck, cell (406) 580-8255
SHR@storeyherefordranch.com

THOMAS HEREFORDS

HORNED P.O. Box 330055 POLLED
Gold Creek, MT 59733

BULLS & HEIFERS FOR SALE

Richard & Shirley (406) 560-8122
Bruce (406) 544-1536
e-mail: bruce@thomasherefords.com
www.thomasherefords.com



Weaver Herefords

Don & Dolly Weaver
745 Weaver Lane
Big Sandy, MT 59520
(406) 386-2244

e-mail: dwhrfrd@gmail.com
www.weaverherefords.com

Heifers for sale private treaty in the fall.
Annual bull sale the first Monday in March.

NEBRASKA

(continued on next page)

BLUEBERRY HILL FARMS

Doug Bolte, Manager



Office Phone 402/371-0931
Home Phone 402/379-1432
Cell Phone 402/640-4048
Fax 402/644-8010
email: dbolte@telebleep.com

1103 So. Grandview Drive
Norfolk, NE 68701

ESTERMANN
HEREFORDS

— Continuous Herd Since 1899 —
32 years of Canadian breeding

Joe, Marlene & Dan Estermann
35219 S. Somerset Rd.
Wellfleet, NE 69170
Phone: 308-963-4473
E-mail: jester mann@nebnet.net

Quality Cattle That Work

FISHER

Lowell & Carol 48979 Nordic Road
(402) 589-1347 Spencer, NE 68777



Females and Club Calves
for sale at private treaty.

Galen, Gwen and Eric Frenzen
50802 N. Edgewood Rd. • Fullerton, NE 68638
Galen's Cell: (308) 550-0237 • Eric's Cell: (308) 550-0238
www.frenzencattle.com

GIBSON HEREFORDS
Line 1 Breeding

LARRY AND KAREN GIBSON
35570 W. Gibson Rd.
Wallace, NE 69169
308-387-4580 ~ 308-530-6435
kgibson@nebnet.net



Show Heifers & Steers

Randy Helms Cody Helms
73031 Rd 419 303-842-9071
Holbrook, NE 68948
308-493-5312

HENKEL
POLLED HEREFORDS

Pure Station
Polled L1 Dominos

GENE ERIC
402/729-5866 402/239-9838
56095 - 715 Rd. • Fairbury, NE 68352
henkelhereford@hotmail.com

HUWALDTS HEREFORDS

86423 558 Ave • Randolph, NE 68771

Ed & Marsha
Home: 402/337-0784
Cell: 402/360-4387

Angie
Cell: 402/360-4796

Keith & Virginia
402/337-0307

Email: huwaldt@live.com
Website: www.edhuwaldt.com
Polled Hereford Bulls & Females For Sale at Private Treaty.
Visitors Always Welcome!

JB RANCH
Polled Herefords

Milk, Muscle Performance & Weight

Bulls and Females
Bulls Always For Sale, Females
that Visitors Always Welcome! that
Perform Prolific + Disposition Produce

Jack & Bev Beeson 402/375-3404
Wayne, NE 68787 cell: 402/375-9027

Feed Efficiency, Carcass,
Moderate size, High gain
Documented proof

KEG
HEREFORD RANCH

Ken & Marilyn Stephens
39753 906th Rd., Valentine, NE 69201
402-376-1267

LARSEN'S

PLD. HEREFORDS

CATTLE FOR BOTH PUREBRED
AND COMMERCIAL PRODUCERS

Larry Larsen
2497 Hwy 51
Decatur, NE 68020
402-349-5589

LINTON
POLLED HEREFORDS

Art & Jean Linton
77414 Hwy 183
Miller, NE 68858
Home: (308) 457-1127
Cell: (308) 293-5816
ajlinton@frontiernet.net
www.lintonpolledherefords.com

(continued from previous page)

NEBRASKA

MELCHER HEREFORDS, INC.**For Sale**

Hereford Bulls • January 29, 2015
Dehorned commercial heifers • Oct. 1
260 Hereford heifers bred Angus (SAV Platinum)
130 red baldy heifers bred Red Angus (Conquest)

Don: 402-336-7194 • Kevin: 402-340-6189
86288 Voyager Rd., Page, NE 68766

**MONAHAN
CATTLE
COMPANY**

Brand of Quality
Herefords

P.O. Box 306 • Hyannis, NE 69305

James (308) 458-8019
Bryan (308) 458-8021
Bob (308) 458-8024

NHA
NEBRASKA HEREFORD ASSC.

Melissa Buehler, Secretary/Manager
1519 F Street, Fairbury, NE 68352 • (402) 239-9712
www.nebraskaherefords.com

since
1907

**Ridder
Hereford Ranch**

John & Mary Ridder
Callaway, Nebraska

308/836-4430
mailbag@RidderRanch.com
www.ridderranch.com

• Sale first Thursday in February •

**SCHUTTE &
SONS**

1417 Road 2100
Guide Rock, NE 68942-8099

Ron Schutte
402-756-3462
rnschutte@gtmc.net

www.gtmc.net/schutte

Schroer Herefords

Lavern Schroer Family
2924 Road P ~ Nelson, NE 68961
402-756-7834
cell ~ 402-879-8056

Line One Herefords.
Bulls and females for sale by private treaty.

Cattle bred up, not fed up!

STANGLE HEREFORDS

601 Pink School Rd.
Marsland, NE 69354

BULLS, FEMALES & STEERS FOR SALE

Joyce: 308/635-0193
Larry: 308/632-1038
cell: 308/225-0535

www.stangleherefords.com

STEWART HEREFORD RANCH

Jay and Kaye Stewart
45717 875th Rd
Newport, NE 68759

Phone: (402) 244-5457
Cell: (402) 760-0961

**TEGTMEIER
POLLED HEREFORDS**

55th Annual Sale March 9, 2015
71556 609th Ave.
Burchard, NE 68323
Russ: (402) 865-5805
www.tegtmeierpolledherefords.com

**Valley
Creek
Ranch**

Scott & Judy McGee
Blake McGee
Melissa & Brandon Buehler
Darci & Mick Pesek

1900 G Street
Fairbury, NE 68352
Scott's Cell: 402-300-2659
www.valleycreekranch.net

**VAN NEWKIRK
HEREFORDS**

Quality Herefords Since 1892

Sale: January 19, 2015

☆ Joe Van Newkirk
Oshkosh, NE 69154
Phone: 308/778-6049

www.vannewkirkherefords.com

Vin~Mar

Cattle Company

Owners: Vince, Mary, Ryan & Bryson Bickel ~ Jerry & Suzy Bottorff

Contact Vince at 308-282-0416 or Cell: 308-360-0336

2821 630th Rd
Gordon, NE 69343

www.vinmarcattle.net
Email: vmbickel@gpcom.net

Registered Black Angus & Hereford
Visitors Welcome Anytime!

OHIO

**Grandview
Hereford Farms**

Horned bulls always for sale.

Jay, Becky, Laramie & Codee Reed
5890 Moorefield Rd.
Springfield, Ohio 45502
(937) 342-0629
grandview5890@att.net

**Buckeye
Hereford Association**

Lisa Finnegan, secretary
440-320-6193
ohioherefordlady@yahoo.com

Sale • March 21, 2015 • Columbus, OH
www.BuckeyeHerefords.com

ADS for the FEB ISSUE
MUST BE IN BY
January 5.
MARCH issue by
February 5.

E-mail: jbh@herefordamerica.com

TLR LAND & CATTLE CO., INC.**TLR HEREFORDS**

15120 Akron Canfield Road
Berlin Center, OH 44401

tlrherefords@hotmail.com

(330) 547-4712 Home
(330) 206-5720 Tom's cell

Tri-State Elite VIII Sale • Oct. 2014
Call to request catalogs or view online

www.TLR-HEREFORDS.com

Certified • Accredited

OREGON



Mike & Carol Allison
70641 Kunze Lane • Boardman, OR 97818
(541) 571-7139
(541) 571-7313



David and Lynda Bird
Phone & Fax: (541) 742-5436
E-mail: bird@pinetel.com
45863 Crow Rd.
Halfway, Oregon 97834

Chandler Herefords Inc.

Wide, Thick, Long, Correct, Beautiful, Balanced Herefords
125 Years in the business

541-523-2166 541-523-4265
George Duane
541-403-0125 541-403-0124

17528 Chandler Lane
Baker City, OR 97814
www.chandlerherefords.com
E-mail: gchandlr@uci.net



Jon, Owner 541/480-5078
Dick, Consultant

Powell Butte, Oregon

OKLAHOMA

DAY HEREFORDS

Hazlett-Turner Ranch Bloodlines
Disposition & Thickness Bred

"Located in the heart of the Old Hereford Heaven"
next ranch north of the famed former Turner Ranch on Hwy 1

Mr. & Mrs. Richard C. Day & Family
3284 St Hwy 1 W • Roff, OK 74865
580-456-7567

Bowling Herefords

BR Joe Domino 1014 ET
Churchill Jury 1150Y ET
UPS Advance 0906
_D 408 Mr Harland 410 134X ET

Melvin Young
Herdsmen
580-761-9257 nkbowling@yahoo.com

Nancy Bowling
580-362-5026

2211 S. 29th Co. Rd. Blackwell, OK 74631

ADS gotta be in
by JANUARY 5
for the Feb issue!

Hereford America
605/866-4445
www.herefordamerica.com
jbh@herefordamerica.com



National Western Center Plans for Future Development

The National Western Center represents a visionary transformation of the National Western Complex and Denver Coliseum sites into a must-see destination and regional asset, enhancing these current Denver landmarks through creative year-round activity. With a combined 130 acres of redeveloped land, the National Western Center will support Denver's global standing as a world-class hub for the Western way of life. The master planning effort will bolster a variety of opportunities through the involvement of our partners including Colorado State University, the Denver Museum of Nature & Science, History Colorado and an Advisory Committee made up of residents, business owners and other stakeholders from the surrounding Globeville, Elyria and Swansea neighborhoods. In short, the NWC can become an international model for a synergistic educational and R&D community – with those entire words writ broad and adapted to the evolving definitions of mid-21st century populations.

Vision

The National Western Center celebrates the pioneering spirit and promise of the West through year-round experiential lifelong learning, the arts, entertainment, competition and commerce.

Project Timeline

Parsons Brinkerhoff is leading the Master Plan team, which will have a recommended master plan for the National Western Complex and Denver Coliseum by winter 2014/2015. The master plan will be presented to Denver City Council for adoption in the first quarter of 2015. Go to www.nationalwestern.com for more information



Rendering of the National Western Center – 47th Avenue Festival Street and Elyria Plaza at the front door to the new Trade Show/Exhibition Hall – looking Northwest

NORTH DAKOTA

Larry J. Behm & Family POLLED HEREFORDS

Larry, Aneica,
Lindsey, Nicole and Logan Behm
5944 Hwy. 1806
Beulah, ND 58523
701-873-2646
e-mail: albehm@westriv.com



BOEHNKE HEREFORD RANCH

Registered Herefords Since 1946

Unpampered • Functional • Sound
Cattle for Sale at All Times

8424 4th Ave N.E.
Kramer, ND 58748
Jeff 701-359-4450 • Jared 701-201-0445
e-mail: jboehnke@utma.com



CARTER'S POLLED HEREFORDS

(Save the Date)
2nd Saturday in April
Annual Bull Sale at Lake Region
Livestock in Devils Lake, ND

Jimmy Carter Jay & Malynda Penner
P.O. Box 55 28074 440th Ave
Rocklake, ND 58365 Freeman, SD 57029
Ph. 701-266-5575 mrs.penner@hotmail.com

DIAMOND R HEREFORDS

Randy & Julie Lemm Family
623 166th Ave. SE
Hillsboro, ND 58045
(701) 636-5465
rdlemm@yahoo.com

Merlin & Eunice Fornes

Quality grass-raised
Polled Herefords



12169 56th St. SE
Kathryn, ND 58049
(701) 924-8360

FRIEDT HEREFORDS

Production Sale Feb. 11, 2015
& Private Treaty

Gary, Kirsten & Aaron
8733 55th St. SW • Mott, ND 58646
701/824-2300 • Gary's cell: 701/290-7231
Megan & Dusty Dukart 701/290-7230
Lindsey & Drew Courtney
E-mail: gfriedt@hotmail.com
Website: www.friedtherefords.com

HELBLING HEREFORDS

Registered and commercial.
Bulls and females for sale any time.
— Private Treaty —

4785 Co. Rd. 83 • Mandan, ND 58554

Jim Fred Wayne
701-663-7123 701-663-0137 701-471-4391

E-mail: helbling95@msn.com

Registered Red Angus and Horned Hereford

LODOEN CATTLE COMPANY

"We're in the Business of Building Performance Bulls"

Call or Write for Sale Information

Leonard...701/245-6280 Leonard & Matt 10411 Hwy 83 Myron & Dusty 1670 Cty. Rd. 6 NW
Myron...701/245-6494 Westhope, ND 58793 Westhope, ND 58793
Matt...701/245-6401 Westhope, ND 58793 Westhope, ND 58793
Dusty...701/837-9247 lloeden@ndak.net lloeden@westhope.ndak.net

MIDWAY POLLED HEREFORDS

7480 26th St.
Sheyenne, ND 58374

Doug & Ann: 701/996-3111
Bill, Karen, Katie & Whitney:
701/996-3300
midwayph@stellarnet.com
Visitors Always Welcome

MRNAK HEREFORD RANCH

ANNUAL SALE Feb. 8, 2015 SALE IN BOWMAN, ND

14503 91st St. SW • Bowman, ND 58623
Marlene 701/574-3124
Wayne, Jill & Robyn 701/574-3172
Terry & Andy 701/574-3193
Brent & Jenna 701-206-0604
www.mrnakherefords.com

NORTH DAKOTA HEREFORD ASSN.

Joana Friesz
Sec/Treas.



PO Box 67
New Salem, ND 58563
701/843-8750 • 701/400-8744 cell
701/843-8744 work
joana@northlandinsuranceagency.com

OLSON Hereford Ranch

Carl, Lindsay, Casey, Dru & Stetson Olson
16068 24th St SE • Argusville, ND 58005
ranch: 701/484-5779 • cell: 701/361-0684
Ed & Jeanne Olson • 701/238-3601

Red Power Bull Sale - Feb. 19, 2015
www.olsonredpower.com
E-mail: olsoncandc@aol.com

PELTON POLLED HEREFORDS



We produce Polled Herefords
for the Commercial Cowman

Craig 40 93rd Ave. NW
Kayla & Kain Halliday, ND 58636
cell: 701-260-0058 • 701-548-8243
craigp@ndgateway.com

Pollestad Herefords



4th Generation Hereford Breeder
Spanning 88 years

Steven W. Pollestad 2525 92nd Ave. SW
Ph. (701) 974-3970 Taylor, ND 58656
E-mail: pollestad@ndsupernet.com

Stroh HEREFORD RANCH

Over 50 years of Registered Herefords
TONY & MIKE STROH

10550 Hwy. 200 Killdeer, ND 58640
701/764-5217 701/573-4373

Annual Sale Feb. 5, 2015

Winter Ranch

Quality Polled Hereford Cattle
1990 10th St. NE
Goodrich, ND 58444

Jason & Linda • 701-884-2424
Kevin & Julie Bender • 701-884-2417



Visitors Always Welcome
Stop Anytime

SOUTH DAKOTA

... more South Dakota on next page



HEREFORD RANCH
P.O. Box 2769 • Rapid City, SD 57709

BULL SALE: Feb. 14, 2015

Jim 605/923-2925 • 381-9519 cell
Jeff 605/923-5632 • 381-2444 cell
E-mail: jkbaker@rap.midco.net
www.bakerherefords.com



Bar JZ Ranches
Polled Herefords
Polled Limousin
18542 326th Ave.
Holabird, SD 57540

Annual Production Sale
Tuesday, Feb. 17, 2015

Don/Peg/Seth Zilverberg
605/852-2966
web site: www.barjz.com
email: cattle@barjz.com



DVORAK HEREFORDS

LAKE ANDES, SD

Richard & Darlene
Jeff & Tiphany 605/384-3914 Cell: 491-2068
Boyd & Jenni 605/487-7090 Cell: 491-7090

EGGERS
Southview Farm

Tim & Philip Eggers
25748 S. 476th Ave.
Sioux Falls, SD 57104
(605) 351-5438

ESFherefords@aol.com

FAWCETT'S
ELM CREEK RANCH

21115 344th Ave. • Ree Heights, SD 57371

605/943-5664
Keith, Cheryl, Matt, Erin and Kristin
Robert Fawcett
Daniel, Kari, Hollis and Ivy Fawcett
www.fawcettselmcreekranch.com

Bull & Female Sale • February 9, 2015



Mike & Marvin Fink
P.O. Box 184 • 43610 SD Hwy 42
Bridgewater, SD 57319
Phone: (605) 729-2515
Cell Phone: (605) 999-2075
www.sites.google.com/site/finkpolledherefords
E-mail: swamprat@unitelst.com



FREDERICKSON RANCH
Performance Herefords and Angus Seedstock

Bull sale 1st Saturday in December
— St. Onge Livestock —

Mark, Mary Kay & Sarah 19975 Bear Ridge Rd. Spearfish, SD 57783
Nate, Jayna, Teegan & Tiernan 19558 Anchor Road St. Onge, SD 57779
605/642-2139 605/642-1131
320/808-6691 (cell) 605/254-4872 (cell)



Gant
Polled Herefords

Box 15 • Geddes, South Dakota
Mark • Phone (605) 337-2340
Dennis • Phone (605) 337-2564
2 year-old Angus & Polled Hereford
BULL SALE
February 27, 2015
at Platte Livestock, Platte, SD

Hanson's
Polled Herefords

Sherry Hanson
15477 409th Ave.
Conde, SD 57434
Home: 605-382-5868
Cell: 605-350-7477
hanson_herefords@hotmail.com

HILLSVIEW FARMS

*Polled Hereford bulls
for sale private treaty Feb. 14, 2015
at the farm*

Darwin & Cindy Aman
Andrew — Sam — Alex
32824 119th St. • Eureka, SD 57437
(605) 284-2721
dcaman@valleytel.net



Colin & Mary Beth Hoffman
(605) 439-3623
11341 357 Ave.
Leola, SD 57456-7105
Visit our website at
www.hoffmanherefords.com

➤ **HORA HEREFORDS** ◀

Suppliers of Show Cattle
Steers & Heifers

Jim & Karla Hora
27718 423rd Ave. • Parkston, SD 57366
(605) 928-3008 • Cell (605) 770-3008
E-mail: jhora@santel.net



JBN LIVESTOCK
REGISTERED HEREFORDS

RANCH:
22370 152ND PLACE
BOX ELDER, SD 57719
(605) 923-2366

Jim Bockwoldt

www.jbnlivestock.com

K&B HEREFORDS & ANGUS

17309 322nd Ave.
Onida, SD 57564
E-mail: kbherefords@venturecomm.net

Kirk: 605-973-2351 Cell: 769-9991
Brooke: 605-973-2332 Cell: 769-9992
Ken & Bonnie: 605-765-2335 Cell: 769-9999

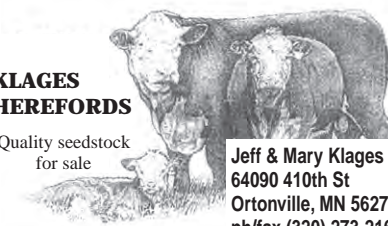

KLAGES HEREFORDS

Quality seedstock for sale

Jeff & Mary Klages
64090 410th St
Ortonville, MN 56278
ph/fax (320) 273-2163
jmkklages@fedtelldirect.net

Jerry Knippling and Sons

Registered and Commercial Herefords

Internet bull sale on
KnipplingCattle.com

Gann Valley, SD 57341
Randy 605/293-3493 Garin 605/293-3289

LEDDY
Horned - Polled and Red
HEREFORDS and ANGUS

Using the Best A.I. Sires Available.
Bulls, Females and Club Calves For Sale.

GENE 605/432-5182
WADE & LORI REBECCA & ALLISON 605/432-9054
Cell: 605/530-1659 Cell: 949-0630
47296 153rd Street • Twin Brooks, SD 57269
Celebrating over 100 years in the same location
e-mail: wledddy@tnics.com

Nuhsbaumer Herefords

Steve & Amy
Kate, Casey & Charley
17661 370th Ave.
Zell, SD 57469
(605) 472-3524
www.nuhsbaumerherefords.com
Visitors Welcome e-mail: sanuhs@nrctv.com
Directions: from Zell, 3 m. West on Hwy 212, 5 1/2 South

Bulls for sale private treaty... please call for more information.

OLLERICH BROTHERS HEREFORDS

Over 40 years in the Registered Hereford Business

29188 303rd Ave
Clearfield, SD 57580
(605) 557-3246

Bulls For Sale Privately
JEROME JAMES



Home Raised First Cross Black Baldy Replacement Heifer Calves

Top End Sell at Philip Livestock Auction the end of April

Bill Parsons
19955 228th Ave.
Milesville, SD 57553
605-544-3247



RAUSCH HEREFORDS
Hoven, SD 57450
Visitors Welcome

• Sale Third Mon. in February •
Vern • Jerry • Shannon
Phone 1-800-6HEREFORD or 605/948-2146
2 miles west of Hoven on Hwy. 20
e-mail: rauschherf@rauschherefords.com
Website: www.RauschHerefords.com



Ravine Creek Ranch
The Bischoffs
Huron, SD 57350

SALE MARCH 7, 2015
• 605/352-5530 •
E-mail: ravinecr@santel.net



Schuette
Land & Cattle Co., Inc.

Raising quality commercial Hereford cattle for over 60 years.

Jim & Judy Schuette 605-852-2789
Jerry & Kathy Schuette 605-852-2046
PO Box 266 slc@venturecomm.net
Highmore, SD 57345 www.slc-herefords.com



Simon Herefords
Low maintenance, feed efficient Hereford cattle

Brian & Colleen Simon
Seneca, SD 57473
Home: 605/436-6725
Cell: 605/765-4564
bcsimon@venturecomm.net
www.simonherefords.com
Selling bulls & heifers private treaty.

South Dakota Hereford Association

Phil Eggers, manager
25748 476th Ave. • Sioux Falls, SD 57104
Cell: 605-351-5438
ESFherefords@aol.com
www.southdakotaherefords.org

Ads for the FEBRUARY issue MUST be in by JANUARY 5.

E-mail:
jbh@herefordamerica.com



Stenberg Herefords

Dave & Audrey Stenberg
605/997-2594
Cell 605/530-6002
Cody Williams: 605/695-0931
Colman, SD

THORSTENSON Hereford Ranch

30491 131st Street
Selby, South Dakota 57472

Bill & Paula • 605/649-7940
Darin & Danielle • 605/649-1972
• Sale April 11, 2015 •
www.thorstensonherefordranch.com

Booking Now!

The Livestock Link

Call Marc Hotchkiss
for more information:
605/866-4495 office
605/490-1513 cell

Some of our customers:

Rausch Herefords
Melcher Herefords
Baumgarten Herefords
Pelton/Heins
Triple L Ranch
Friedt Herefords
Stroh Herefords
Sodak Angus
Berry Herefords
Ned and Jan Ward
Mohican West
McMurry Cattle



Ehlke Herefords
Stuber Ranch
Thorstenson Herefords
Fawcetts Elm Creek Ranch
Bieber Red Angus
Wicks Cattle Co.
Forster Red Angus
Holden Herefords
Raap Herefords
Blacktop Farms
Carmichael Herefords
Dvorak Herefords
Spruce Hill Ranch

• **Complete Livestock Video Services & Sales** •
www.TheLivestockLink.com

... continued

SOUTH DAKOTA

THORSON HEREFORDS
022
Doug and Nancy Thorson
20967 E. Grindstone Rd
Quinn, SD 57775
605-859-3538
we02much@gwtc.net
www.thorsonherefords.com
Visitors welcome at the Ranch

Wagner
HEREFORDS
Reese & Elly Jo Wagner
39365 182nd St.
Redfield, SD 57469
Reese 605-450-1085
Elly Jo 605-450-9790
info@wagnerherefords.com
Bull Sale • Monday, March 16, 2015

POLLED HEREFORDS

Since 1947

Bulls and Heifers for sale at the farm

DEL & RUTH WOOD
WOODCREST FARMS
Cresbard, SD 57435
(605) 324-3289

ZENS HEREFORDS

Bulls, Heifers and Show Steers
Private Treaty Sales

Harley, Matt & Mark Zens
Canova, SD 57321

Phone (605) 523-2655
(605) 528-3082
hrzens@yahoo.com
www.zensherefords.com

SERVICES

A₂Z
PRINTING
PO Box 35 701-523-4656
306 Hwy 12 W Ste B 888-768-4656
Bowman, ND 58623 Fax 701-523-4756
email: a2zprint@ndsupernet.com

American Live Stock
A MARKEL Insurance Company
Cheri & Jim Gies
Cattle and Equine Insurance
19381 CR 74
Eaton, CO 80651
Tel/Fax (970) 454-3836
Cell (970) 590-0500
cmgies@msn.com

HANDEL MARKETING, LLC

Private Treaty Sales • Ring Service • Consulting • Insurance
Buying & Selling Commercial or Registered Feeder Cattle & Breeding Stock

.....
Art & Pat Handel
1501 Summit Blvd.
Rapid City, SD 57701
605/399-9278 or 605/391-8233 (mobile)
www.arthandelsccattle.com

January 5
This is the ad deadline for the
FEBRUARY issue of Hereford America.
MATERIALS MUST BE IN BY THEN.
jhb@herefordamerica.com

BEN ROUDABUSH Ph. 605-996-9100
Manager Fax 605-995-0611
broudabush@crinet.com
Genex
Dakota Sire Service
Semen Collection, Freezing, Shipping,
Storage, Sire Housing & Conditioning
40275 - 257th Street Mitchell, SD 57301

HIGH PLAINS GENETICS, LLC
For All Your
Equine & Bovine
Reproductive Needs
(605) 787-4808
www.high-plainsgenetics.com

CHEVROLET Cadillac BUICK GMC TRUCK
JAMES "Reg" HAMILTON
Sales
3 Locations to Serve You
Smoky Jennings Chevrolet
PO Box 199, Palmyra, IL 62674
Bus. 217/436-2414 • Fax 217/436-2312
Toll Free 877-224-3897 • Cell 217/473-8502
Crew Cab Dually Diesels in stock all the time.
\$250 discount to all Hereford Producers.

NORTHERN PLAINS Embryo Transfer Co.
W.J. HINES, DVM
PO Box 1019
Martin, SD 57551
(605) 685-2074

OLD WEST ULTRASOUND
PO Box 1019
Martin, SD 57551
605-685-2074
Dan Hines Bill Hines, DVM
605-685-8222 605-685-5174
Providing Professional Carcass
Ultrasound to the Old West Region

Ads for the
FEB. issue
MUST BE IN BY
January 5.
E-mail:
jhb@herefordamerica.com

Steer In Trailer Sales
New & Used
Stock & Horse Trailers
Flatbeds - Mats
Cargo Trailers
Located at I-90 and Hwy. 287
(406) 285-4300
29 Bronco Drive Three Forks, MT 59752 Fax: (406) 285-4146
www.steerin.com 1-877-335-5372

TEXAS

Barber Ranch
 Barber Ranch 806-235-3692
 Justin Barber 806-681-5528
 Brett Barber 806-681-2457
 Terri Barber 817-727-6107
 Jason Barber 817-718-5821
 Dale Barber 806-673-1965
 Mary Barber 806-930-6917
 10175 F.M. 3138 • Channing, TX 79018
 barberranch@wildblue.net • www.barberranch.com

PPHF
 "Prefix of Performance"
PRAUSE POLLED HEREFORD FARMS
 1957 Morris Community Rd.
 Yoakum, TX 77995
 www.prausepolledherefords.com
Leslie & Gay Prause 361-741-6495
Robert, Lorna & Kaci Herman 361-293-5324
 361-293-4213 361-293-1533

TRIPLE L RANCH
 BOBBY & JARED LIDE
 714 FM 1366 • MEXIA, TX 76667
 (P) 254.739.2911 • (CELL) 254.625.3800
 JARED (CELL) 254.625.3806
 www.triplelblackherefords.com

Perfection is not attainable, but if we chase perfection we can catch excellence.

Vince Lombardi

UTAH

Ekker Herefords
 Jim Ekker 435/839-3454
 Gary Ekker 801/489-7530
 1004 Ekker Lane • Vernon, UT 84080
 ~ Bulls & Females for Sale ~
Breeding Quality Herefords Since 1985

Line One
performance bred Herefords
 www.johansenherefords.com
 Castle Dale, UT
 Jonathan 435-650-8466
 Craig 435-820-8490
JOHANSEN HEREFORDS

WASHINGTON

Dick & Karen Yoder 8941 Glendale Rd. Custer, WA 98240 (360) 354-2945
 Dale & Tammy Yoder Katie & Clark 9279 Weidkamp Road Lynden, WA 98264 (360) 354-6605
Yoricka Farm, Inc.
 Registered Herefords
 email: YorickaFm@aol.com

WISCONSIN

POLLED HEREFORDS POLLED SHORTHORNS
Boettcher's
BROOKVIEW ACRES
 45 Years of producing working seedstock
 Brandon: 715/533-2470
 Butch: 715/597-2036
 cmboettcher@centurytel.net
 www.brookviewacres.com
 W 16163 US Hwy 10 • Fairchild, WI 54741

HUTH
POLLED HEREFORDS
 Jerry and Maryann Huth
 W9096 Co. Trunk AS
 Oakfield, WI 53065
 (920) 583-3223
 huth@wildblue.net • www.huthcattle.com
 Bull Sale: April 2, 2015

KIS
POLLED HEREFORDS
KEVIN L. STORK
KODY L. STORK
 626 EAST THIRD
 NEW RICHMOND, WI 54017
 (715) 381-3770 Kevin
 (715) 220-0021 Kody
 (715) 246-2580 fax
 E-mail: kstork@presenter.com

LIETZAU HEREFORD FARM
 Harold & Connie Lietzau
 Tammy, Dan, Kiara & Austin
 Troy, Michelle, Jaydon, Devon & Jocelyn
 Taylor & Ty
 7477 Iband Ave. • Sparta, WI 54656
 608/269-3627 • Cell 608/633-2875

WEGO STOCK FARM
 Marvin Espenscheid Family
 12044 State Hwy 78
 Argyle, WI 53504
 (608) 543-3778 • Fax (608) 543-3824
 wlbaosf@mhtc.net
 Thanks to our customers!

WIRTH Herefords
 NEW RICHMOND, WI
 Gene & Cheryl Wirth
 (715) 247-5217
 Lance Brent
 (715) 377-6876 (715) 760-1727
 www.wirthshowcattle.com

WYOMING

The Berry's WHERE COWMEN BUY BULLS
Bull Sale October 20, 2014
Jay and Janice Berry
 3049 County Road 225
 Cheyenne, WY 82009
 (307) 634-5178
 E-mail: jaberryherefords@msn.com
 www.WhereCowmenBuyBulls.com

LARGENT and SONS
 Hereford Cattle Since 1902
 • Sale November 20, 2014 •
 P.O. Box 66 • Kaycee, WY 82639
 (307) 738-2443 or (307) 267-3229
 www.largentandsons.com
 largentandsons@yahoo.com

WYOMING BULL POWER
HOLMES
HEREFORDS
Drake Ranch
 Dick Drake • 307-632-6027
 2400 County Rd. 226
 Cheyenne, WY 82009
 • Visitors Always Welcome •

McClun's Lazy JM Ranch
 Producing problem free
 Polled Herefords and Angus.
SALE Spring 2015
 Private treaty sales any time.
Jim & Jerri McClun
 1929 Road 60 • Veteran, WY 82243
 Ph. 307-837-2524
Jeff & Kari McClun
 1930 Road 60 • Veteran, WY 82243
 Ph. 307-837-2554 • jkmcclun@wyomail.com

Hereford & Angus Bulls
 Replacement Heifers
GEORGE • RUBY
OCHSNER HEREFORDS
 & SONS
Private Treaty Sales
 George (307) 532-5892 • Blake (307) 532-3282
 10672 VanTassell Rd.
 Torrington, WY 82240
 www.qualitybulls.com

Don't limit yourself. Many people limit themselves to what they think they can do. You can go as far as your mind lets you. What you believe, remember, you can achieve.

Mary Kay Ash

M MIDDLESWARTH RANCH
 Registered Herefords
 • Torrington, WY •
 Jay, Marsha and Jessica
 307.532.5427
 6MBulls@hughes.net
 www.middleswarthherefords.com

STICKS & STONES RANCH
 • Gene & Cindy Stillahn and Family •
 Christopher, Amy and Trey
 3902 County Road 203
 Cheyenne, WY 82007
 (307) 635-6716 • cell (307) 421-1592
 E-mail: gcstick@millect.com

THE NED & JAN WARD QUALITY PROGRAM
 ...honest, efficient and predictable Polled Herefords.
 Ned, Jan & Bell Ward
 247A Decker Road • Sheridan, WY 82801
 Phone and Fax 307/672-3248
 Ned (c) 307/751-8298 • Jan (c) 307/751-9470
 Email: njwardherefords@gmail.com
 www.NJWHerefords.com
 Cody & Shawna Chabot
 307/750-2543 • (c) 541/410-5201
 Bulls • Females • Semen • Embryos

S.E. West & Sons
 • Herefords since 1949 •
 Selling Private Treaty and at
 Black Hills Stock Show
 Nebraska Cattleman's Classic
 Bulls & Females • Club Calves
 Lusk, Wyoming
 S.E. 307/340-0148
 Brett 307/334-2546

WHITE Cattle Company
 Joel & Karri White
 780 Northridge Way
 Buffalo, WY 82834
 C: 307.217.0367 H: 307.684-7881
 whitecattlecompany@gmail.com
 Bulls, Females, Embryos & Semen Available

Starts the second Saturday of August every year.
 307/358-2398
 wystatefair.com
 wsf@netcommander.com
 (Supported by Converse County Tourism.com)

BAUMGARTEN CATTLE CO.GUEST CONSIGNOR:
NORD ANGUS*12th Annual Production Sale***FRIDAY, FEBRUARY 6, 2015****1:00 P.M. MST • AT THE RANCH SOUTH OF BELFIELD, ND****Selling: 40 Bull Calves • 8 Two-yr-old Bulls
10 Angus Bulls • 30 Hereford Heifer Calves
20 F-1 Baldy Heifers**Bull Calves
fed free until
April 1st**Catalog & Videos of
our bulls on our website
www.baumgartencattle.com**

Sire: LSW WCC About Time X06

BW: 88
205 WT: 745BW 2.3
WW 52
YW 88
M 28
M&G 54*BCC Denali 422B*

Sire: CL 1 Domino 297Z

BW: 99
205 WT: 753BW 4.0
WW 53
YW 90
M 33
M&G 60*BCC Li Domino 437B*

Sire: KC L1 Domino 12050

BW: 79
205 WT: 689BW 2.7
WW 48
YW 81
M 29
M&G 53*BCC Li Domino 489*

Sire: UPS Domino 3027

BW: 77
205 WT: 747BW 1.4
WW 58
YW 91
M 31
M&G 60*BCC Bakken Man 407B*

Sire: NJW 73S W18 Hometown 10Y ET

BW: 94
205 WT: 717BW 4.8
WW 65
YW 114
M 26
M&G 58*BCC Macho Man 443B*

Sire: EXAR Upshot 0562B

BW: 89
205 WT: 864BW 2.1
WW 68
YW 118
M 24*Nords Upshot 402***BAUMGARTEN CATTLE CO.**Rollie & Tama Baumgarten
701/575-8292
trbaumgarten@yahoo.comJake Baumgarten
701/290-34504260 127th Ave SW
Belfield, ND 58622Robert Nord
701/361-6493*www.baumgartencattle.com*