

**The Largest Privately Owned Hereford Newspaper in North America**

The one that's read "from cover to cover." • Visit us on the web at: [www.herefordamerica.com](http://www.herefordamerica.com)

*Serving Commercial Cattlemen & Registered Hereford Breeders*

Vol. 19., No. 3

Published by: Hereford America, Inc. • 13823 Beaver Creek Place • Reva, SD 57651

November/December 2014

## Editorial Comments...

### Jill Bayers Hotchkiss



Jill Hotchkiss

The fall female sale season has started with a bang in our region and demand for Hereford females is stronger than ever! The dynamics of the cattle industry remain strong and with cowherd numbers low and feed prices low, the equation for continuing high prices remains strong. Looks like it is shaping up for good, strong bull sales too.

My nephew Ty recently returned from a working trip to Scotland. He was hired by the Douglas family of Ervie Herefords primarily to work with their horses. The Douglas family raises Hereford cattle

(continued on page 12)

### Byron Bayers



Byron Bayers

I was very sad to receive the word that Denny Curtis had passed away. Our acquaintance goes back over 60 years, when I first met Denny and his Dad at a Hereford function in Idaho. They had large farming interests in the Twin Falls area and they have been involved in Hereford cattle for all of these years and this tradition has carried on to Denny's son. About one week before I received word that Denny had passed away I received this message on Facebook from him "Fancy finding old cowboys on face book. To you Byron you have long been a hero, I'm so proud to call you friend

(continued on page 3)

# Woroniecki family raising Herefords for close to a century, honored by NDS

By Heather Hamilton-Maude

The Woroniecki family has a strong history of raising good kids and cattle north of Hebron, ND. More than a

century after claiming the last available homestead in Mercer County, the family has changed "a few things," but remain steadfastly dedicated to each

other, conservation, Hereford cattle and promoting the cattle industry.

"Florian's dad Joseph came from  
(continued on page 13)



The Woroniecki family has been ranching in North Dakota since the early 1900s. Their commercial Hereford herd numbers about 800 mother cows.

# Continually Creating Opportunities

**Looking to the future, the Agar family and the Durbin Creek Ranch are ready for the next challenge.**

By Maddee Moore

Circumstances have to align to create an opportunity. The opportunity has to be supported by action, and that action is what has created a successful operation for the Durbin Creek Ranch (DCR) and the Agar family of Huntington, OR and Thermopolis, WY. "If you would have told us we would be in the farming business last year I would have laughed, but as opportunity has it we are now in the hay farming business," said Mary Agar.

The Agar family consists of Bruce and Mary, who both were raised with strong Hereford influences. The Durbin Creek Ranch in Huntington, OR was purchased after Bruce and Mary were married in 1976. The couple wanted to expand their operation after they purchased a set of Hereford cows



Pairs on the arid Wyoming ranch near Thermopolis.

with the intentions of getting into the bull business. Northeastern Washington had been home for both Bruce and Mary and they were focused on staying in the area. Unfortunately, the region did not lend itself to meeting their priorities of moderate winters that did not require cattle to be fed or provided additional supplementation. Therefore they purchased a ranch in the dry, and rugged country of

(continued on page 18)





# Sales & Events Calendar

## November

- 1 American Black Hereford Assn. National Heifer Sale & Jr. Show Emporia, KS
- 1 American Hereford Association Annual Meeting Kansas City, MO
- 2 Ladies of the Royal Hereford Sale Kansas City, MO
- 2 American Royal Hereford Show Kansas City, MO
- 5 Wooden Shoe Farms Sale Blackfoot, ID
- 7 South Dakota Hereford Assn. Annual Meeting & Banquet Brookings, SD
- 8 South Dakota Excellence Sale Brookings, SD
- 10 Mohican West Bull Sale Laurel, MT
- 11 Bowling Ranch Production Sale Newkirk, OK
- 14 Jamison Herefords Production Sale Quinter, KS
- 14 Fenton Herefords Bull Sale Irma, AB
- 16 Blacktop Farms & Gerlach Herefords Online Heifer Sale
- 17 North American International Livestock Exposition, National Hereford Show Louisville, KY

- 19 Montana Hereford Association Feeder Calf Sale Three Forks, MT
- 20 Largent & Sons Bull Sale Kaycee, WY
- 22 Nebraska Annual Meeting Grand Island, NE
- 22 Spencer Herefords Bull Sale Brewster, NE
- 23 Nebraska Cornhusker Classic Steer & Heifer Sale Grand Island, NE
- 29 Stauffer Farms Ltd. Complete Dispersal Innisfail, Alberta
- 30 Hereford Holiday Classic Clinton, IL

## December

- 4-6 Western Nugget National Reno, NV
- 5 Knoll Crest Farms Bull Sale Red House, Virginia
- 6 Pyramid Beef Sale St. Onge, SD
- 5 North Star Classic Open Show Valley City, ND
- 6 North Star Classic Hereford Sale Valley City, ND
- 7 North Star Classic Junior Show Valley City, ND
- 9 Permain Herefords Dispersion Napoleon, ND

- 12 Minnesota Hereford Breeders Annual Meeting (1 PM) & Banquet (6 PM) Hutchinson, MN
- 13 GoPher the Purple Sale Hutchinson, MN

## January

- 15-17 National Western Stock Show Hereford Events Denver, CO
- Jan. 15 — Juniors and bulls
- Jan. 16 — Carloads/Pens, Sale
- Jan. 17 — Females
- Hill Judge: Troy Thomas, Harold, SD
- Associate judge: Brian Barragree, Absarokee, MT
- Yard Judges: Bill Goehring, Libertyville, IA; Paul Bennett, Red House, VA; Ronny Morgan, Burwell, NE
- 17-25 Knippling Internet Bull Sale
- 19 VanNewkirk Herefords Sale Oshkosh, NE
- 24 Middleswarth Bull Sale Torrington, WY
- 25 Carswell-Nichols Bull Sale Alton, KS
- 26 Atkins & Delaney Bull Sale Lake Benton, MN
- 27 World Class Bull Sale Churchill Cattle Co. Manhattan, MT
- 29 Sioux Empire Hereford Show/Sale Sioux Falls, SD

## February

- 2 Topp Herefords Bull & Female Sale Grace City, ND
- 4 Black Hills Stock Show Hereford Show & Sale Rapid City, SD
- 5 Ridder Herefords Sale Callaway, NE
- 5 Stroh Hereford Ranch Sale Killdeer, ND
- 6 Baumgarten Hereford Sale Belfield, ND
- 6 Dvorak Hereford Ranch Sale Lake Andes, SD
- 6 Elkington Polled Herefords Sale Idaho Falls, ID
- 7 Pelton Polled Herefords/Heins Halliday, ND
- 7 Upstream Ranch Sale Taylor, NE
- 8 Mrnak Hereford Ranch Production Sale Bowman, ND
- 9 Fawcett's Elm Creek Ranch Sale Ree Heights, SD
- 9 Logterman Herefords Sale Valentine, NE
- 10 Thorson Herefords Bull Sale Philip, SD
- 10 Watertown Winter Farm Show

More sale dates next month or see our website calendar at [www.herefordamerica.com](http://www.herefordamerica.com)

## Subscribe Now & Don't Miss an Issue!

Canadian & Foreign subscriptions — \_\_\_\_\_ \$30 U.S. funds, one year  
\_\_\_\_\_ \$55 U.S. funds, two years

U.S. subscriptions —  
\_\_\_\_\_ \$20 - one year, third class \_\_\_\_\_ \$35 - two years, third class  
\_\_\_\_\_ \$30 - one year, first class \_\_\_\_\_ \$55 - two years 1st class

(Advertisers placing \$150 or more in advertising for the season will receive a free first class subscription.)

Please let us know if we need to **correct** your address or if your local post office has started using "911 Locator" addresses.

Note: When submitting an address we need to have 3 lines including a PO Box, Route or Street for the second line. Thanks!

### Send new or corrected address to:

Hereford America  
13823 Beaver Creek Place  
Reva, SD 57651

### Credit Card Payments

You may pay your subscription or advertising bill online by credit card through PayPal, by mailing this form with your payment information or calling us.

Name \_\_\_\_\_

Address \_\_\_\_\_

City \_\_\_\_\_

State \_\_\_\_\_ Zip \_\_\_\_\_

Phone \_\_\_\_\_ E-mail \_\_\_\_\_

\_\_\_\_\_ Commercial Breeder \_\_\_\_\_ Registered Hereford Breeder \_\_\_\_\_ Polled

\_\_\_\_\_ Registered Breeder, Other Breed \_\_\_\_\_ Other \_\_\_\_\_ Horned

Signature \_\_\_\_\_

(Required for Post Office Regulations)

Nov/Dec 2014

# HEREFORD AMERICA

[www.herefordamerica.com](http://www.herefordamerica.com)

The official Hereford publication for the states of South Dakota, North Dakota, Wyoming & Minnesota. Advertising from any state is welcome.

Published **7 times** a year by Hereford America, Inc., a family owned & operated business.



**ISSUES: September-April/May**  
(Nov/Dec is a combined issue.)

## Hereford America

13823 Beaver Creek Place

Reva, SD 57651

Phone: 605/866-4495

(Fax: 605/866-4494)

Jill and Marc Hotchkiss • Byron Bayers • Taylor Vroman

E-mail: [jbh@herefordamerica.com](mailto:jbh@herefordamerica.com) • [marc@herefordamerica.com](mailto:marc@herefordamerica.com)

Byron • [bayers@3rivers.net](mailto:bayers@3rivers.net) • Byron's Phone: 406/684-5465 • Fax: 406/684-5499

Website: [www.herefordamerica.com](http://www.herefordamerica.com)

Editors: Jill Hotchkiss & Byron Bayers

Ad Design/Production: Robin Engel, Jill Hotchkiss  
Writers: Byron Bayers, Jill Hotchkiss, B. Lynn Gordon,  
Carrie Stadheim, Heather Hamilton Maude, Madee Moore  
Editorial Assistant: Taylor Vroman • Proofreaders: June Hotchkiss, Taylor Vroman

Video Production & Website Development:  
Marc Hotchkiss • Taylor Vroman • Jill Hotchkiss • Robin Engel

Opinions expressed by our editors, columnists, letters to the editor or other writers or news sources are not necessarily those of the management. We welcome your comments, ideas, suggestions and letters to the editor. All correspondence (including e-mails) must be signed or must clearly identify the name of the author.

Hereford America shall not be liable for slight changes or typographical errors that lessen the value of an advertisement. Hereford America's liability for errors or omissions in connection with an advertisement is strictly limited to publication of the advertisement in any subsequent issue or the refund of any monies paid for the advertisement.

Advertising placed after deadline must be approved by the Editors. All materials for such advertising must be in by date specified by Editor. Late charges may apply. If an ad is placed and all materials are not received by date needed all attempts will be made to compile the ad from available materials. Any cancellations after deadline are subject to full charges for the ad.

Hereford America reserves the right to refuse advertising to anyone.

All contents Copyright 2014 by Hereford America, Inc., except Trademarks and Copyrights otherwise noted in which Hereford America, Inc. disclaims any proprietary interest.



# Byron's Editorial...

(continued from page 1)

I only hope I'm deserving of your friendship...." It was very humbling to receive this just a week before he was gone. Denny was a great promoter in the Idaho Hereford Association as a younger man and attended almost all of the major Hereford meetings in the United States including the annual Hereford Association meetings and the Denver Stock Show. At one time he also owned part interest in the Split Butte Ranch in Idaho. So long Denny, all of us in the industry will miss you!

I was fortunate enough this past month to attend both the Churchill Cattle Company Sale, in Manhattan, Montana and the Mohican, Ehlke, McMurry Sale in Laurel, Montana. Both of these were excellent sales, but each drew a major buying crowd from different areas of the United States and Canada. It was very nice to renew friendships with old friends and to meet some of the new breeders in the Hereford industry that I had not been privileged to meet before. In my life time in the Hereford business it is unbelievable to me how the demand for the very good breeding stock has escalated in the last few years. I had never envisioned prices of this magnitude, however, I will admit that costs are also at an all time high. I was not able to go to the Baker Sale in South Dakota, but it was reported to me that demand was very good and prices were very solid. It is always a pleasure to get a chance to visit with Pete Loehr of Peoria, Illinois and Dimitri Mataragas of Iron Lake Ranch in Texas. I have enjoyed through the years individual visits with each of them, but this was the first chance that I've had to visit with both of them at the same time. Two real gentlemen, and men who are an asset to the Hereford breed in their ongoing efforts to develop outstanding herds.

I always joke and sometimes bet with Joe Goggins about football and of course any of you that know Joe at the sales know that he will talk about your football team. Joe and much of his family went to Montana State University as did our children, but my wife and I both went to the University of Montana, where I lettered in both football and track. Each of our football teams have done pretty well the past few years and that makes for a lot of friendly rivalry in the state with our friends. It's always interesting when I talk to the people in the cattle industry because so many of them especially those from states with outstanding football teams like Texas, Nebraska, North Dakota and throughout the intermountain states and south to the Mexican border. And then the people from the Big Ten show up and they chime in about the power of their teams, but lately the people from the Southwestern conference are the ones with the big bragging rights. Now it is the Mississippi bunch that are really excited with their football programs.

Of course, we don't have too many people from Florida in this country and much of the big bragging rights are still held by them. For all of us big football fans it will be an interesting year to see who will be the final four.

We said our final farewell this week to Major Robert R. "Bob" Oberg, US Air Force Retired, with full military honors at the Twin Bridges, Montana, cemetery, Twin Bridges was Bob's original home. Bob was

brother to my wife, Pauline, and uncle of Jill Bayers Hotchkiss, Kathy Bayers and Rich Bayers. Bob graduated from Montana State University in 1957 and upon graduation went into Air Force Pilot Training. He was later assigned to fly the F-100 Fighter Bomber and assigned to Vietnam duty during that war on his first tour. On his second tour, flying the F-111 Fighter Bomber to Vietnam, his squadron flew non-stop from Nellis Air Force Base, Nevada to Cambodia being refueled only by midair refueling planes. Major Oberg flew over 200 missions during his tours in Vietnam. Bob gained later local fame when he flew over the local area on his route between airbases and gave the locals "a little airshow", flying the F-111, which the kids attending the Twin Bridges school at that time, will not forget, and flew away climbing vertically and doing wing rolls



Pete Loehr (left), Peoria, IL, Dimitri Mataragas, Athens, TX and Byron Bayers, Hereford America, Twin Bridges, MT sat down for a visit at the Churchill Sale in Manhattan, MT.

(continued on page 4)

**Only the top 1/4 of the calf crop makes it into the Rausch Sale**



Over 100 Bulls and 200 Heifers in the offering on sale day the third Monday in February. More details on [RauschHerefords.com](http://RauschHerefords.com)

**New blood lines this year:**  
Centennials, Bonanzas and Spartans to complement the Revolutions, On Targets, Felts and New Yorkers

**Selling at the SD Excellence Sale • Nov. 8, 2014 • Brookings, SD**



**Lot 46 - Rausch 4744**



**Lot 47 - Rausch 5244**



**Lot 48 - Rausch 6924**

Check out our home page for our marketing programs [www.RauschHerefords.com](http://www.RauschHerefords.com)

**E-mail: [rauschherf@rauschherefords.com](mailto:rauschherf@rauschherefords.com)**

Please call, write or e-mail for more information:

**RauschHerefords.com**

14831 Hereford Road • Hoven, SD 57450

**(605) 948-2146 or 2157 or 2375**

Jerry Shannon Vern

**[www.RauschHerefords.com](http://www.RauschHerefords.com)**

Located 2 miles west of Hoven on Hwy. 20 and 47



America's No. 1 Dams of distinction herd. (Based on efficiency.)



**FOR SALE****20 Commercial  
Hereford Heifers**

Pregnancy checked and bred to good registered Hereford bulls  
Start calving in March.

**Available Now.**

**FOR MORE INFORMATION CALL:**

Laverl Singleton  
St. Anthony, Idaho  
208/624-7186

**Advertisers Index**

Anchor Polled Herefords	10	Hereford America	38	Rausch Herefords	3
Bar Pipe Herefords	8	Huwaladt Herefords	10	Ravine Creek Ranch	13
Bayers Hereford Ranch	6	Knippling & Sons	7	Redlin Herefords	34
Blacktop Farms/Gerlach Hfds	4	Knoll Crest Farms	9	Ridder Hereford Ranch	29
Churchill Cattle Co.	23	Krogstad Polled Herefords	16	SD Excellence Sale	15
Cornhusker Classic	12	Largent & Sons	21	SD Hereford Directory	35
Fawcett's Elm Creek Ranch	14	Mohican West	19	Singleton, Laverl	4
Feddes Herefords	5	Mrnak Herefords	7	Springwater Polled Herefords	17
Friedt/Dukart	34	North Dakota Hereford Directory	37	Stauffer Farms	33
GoPher the Purple Select Sale	16	North Star Classic	18	Thomas Herefords	27
Hanson's Polled Herefords	14	Perman Herefords	11	Topp Herefords	24-25
Hawks Herefords	48	Pyramid Beef/Frederickson Ranch	31	Triple L Ranch	20
Helbling Herefords	36	Raap Hereford Ranch	20		



**Blacktop Sweetheart 349**  
Champion Jr. Calf at the 2013 American Royal



**JWG Miss Serendipity 1114**  
2012 Champion Horned Heifer at Jr. National.  
2013 Jr. Champion at NWSS in Denver and Open Show  
Division Champion.  
Owned by Sullivan Farms and Tucker Cattle



**JWG Golden Penny 1402B ET (P43511879)**  
Maternal sister to National Champion of Tucker's (above)  
by Cash Flow. DOB: 1/2/14

**Blacktop  
Farms**

WWW.BLACKTOPFARMS.COM

Steve, Lori Kelsey and Abby Repenning  
41366 258th St., Mitchell, SD 57301  
Home: 605-996-0196 Cell: 605-999-3259  
blacktop@santel.net  
www.blacktopfarms.com

**Blacktop Farms and Gerlach Herefords**

**Blacktop to  
the Backdrop**

**SUNDAY, NOVEMBER 16**

**ONLINE HEIFER SALE AT  
WWW.CWCATTLESALES.COM**



**Blacktop Keyshona 413 ET**  
P43497864 • DOB: 2-2  
GO 3196 Advance S109 x Star KKH SSF Keyshona 25W ET



**Blacktop Frappe 495**  
P43515250 • DOB: 4-25  
Blacktop LCX Helton 26 x Blacktop Frappe 149

**GERLACH  
HEREFORDS**

Jeff & Donna Gerlach  
39412 259th St., Stickney, SD 57375  
Home: 605-236-5724 Cell: 605-999-1494  
jldk@santel.net  
www.gerlachherefords.com

**Byron's Editorial...**

(continued from page 3)

until high enough to be out of sight! Oberg also served his country in England, while there he participated in the bombing of Libya. Bob also served in bases in Idaho and Florida. Bob retired after 20 years of military flying as a U.S. Air Force Major. Bob then worked for the Texas Rangers baseball team for several years while under the ownership of George W. Bush. He later went on to work for the aerospace firm, General Dynamic, designing the "heads up" display that is now used in modern day Air Force fighters.

In terms of military pilots, Major Bob Oberg, a Vietnam unsung hero of over 200 missions, has gone West.

— BB

**AHA Annual Meeting Plans**

Mark your calendar for the 2014 American Hereford Association (AHA) Annual Meeting in Kansas City, MO, Oct. 31- Nov. 2 at the Kansas City Marriott Downtown, 200 West 12th St.

Following is the schedule:

**Friday, October 31**

- 2 p.m. Educational Forum  
Kansas City Marriott Downtown
- 2 p.m. National Hereford Women (NHW) board meeting,  
Kansas City Marriott Downtown
- 6 p.m. Honorees Reception,  
Kansas City Marriott Downtown

**Saturday, November 1**

- 9 a.m. Annual Meeting  
Kansas City Marriott Downtown
- Noon NHW Annual Meeting  
Kansas City Marriott Downtown
- 2 p.m. Ladies of the Royal Sale  
American Royal Wagstaff  
Sale Arena
- 5 p.m. Junior Hereford Show  
American Royal Hale Arena

**Sunday, November 2**

- 8 a.m. National Hereford Show  
American Royal Hale Arena

Source: American Hereford Assn.



# Modest Birth ♦ Massive Meat

## For Sale Privately: 80 bull calves ♦ 15 heifers



BW	1.8
WW	60
YW	87
M	34
M+G	64
REA	.33
Marb	.12

**F 88X Ribeye 400 88X x GO Abe T32 BW 76**

Our 88X sons offer standout EPDs and eye appeal.  
400 is a strong prospect from a first-calf heifer.



BW	2.4
WW	62
YW	96
M	32
M+G	63
REA	.59
Marb	.02

**F Time's a Wastin' 451 0124 x Payback BW 82**

Our heaviest son of the 2013 Denver Supreme Champion.  
Dam's 2 calves nursing ratio 113.5 See her at feddes.com.



BW	3.0
WW	64
YW	100
M	32
M+G	64
REA	.39
Marb	.12

**F 88X Ribeye 456 88X x 5104R BW 88**

Stout bull from the dam of herd sire F Common Sense 252.  
Mother's 4 calves birth ratio 97, nursing ratio 105.5.



BW	2.7
WW	56
YW	96
M	33
M+G	61
REA	.36
Marb	.14

**F Common Sense 476 252 x Rest Easy BW 80**

Thick and deep. Dam's first son is herd sire for Hawks Herefords.  
Dam's two calves birth ratio 94, nursing ratio 105.



BW	3.4
WW	57
YW	98
M	31
M+G	60
REA	.47
Marb	.16

**F Lights Out 472 2015 x 5216 BW 82**

Our Lights Out progeny are long and thick topped.  
Dam's two calves birth ratio 99, nursing ratio 104.



BW	3.6
WW	57
YW	94
M	35
M+G	63
REA	.32
Marb	.10

**F Lights Out 417  
BW 82**

## Feddes Herefords

Tim 406.570.4771  
tfeddes@msn.com  
Marvin

Dan 406.570.1602  
2009 Churchill Road  
Manhattan, MT 59741

Our sale is any time you want. All our cattle sell privately.  
See many cattle for sale plus their sires and mothers at:

***www.feddes.com***

**All calves raised on mother's milk and grass  
without additional feed until weaning.**





## *Bayers Hereford Ranch*

*- Herefords Since 1918 -*

Byron Bayers 248 Bayers Lane Twin Bridges, Montana 59754  
Phone: (406) 684-5465 E-mail: [bayers@3rivers.net](mailto:bayers@3rivers.net)  
[www.herefordamerica.com/bayers](http://www.herefordamerica.com/bayers)



# Candidates for American Hereford Association Board

## Peter Atkins

Peter "Pete" Atkins and his wife, Laura, and three sons, Scott, Craig and Paul, own and operate Atkins Herefords, Tea, SD.

Pete was raised on a diversified cattle, hog and crop farming operation in southeastern South Dakota, where he and his wife live today. His parents,

Alvin and Maguerite Atkins, purchased the family's first Herefords in 1971 and have had as many as 100 registered cows at their peak in size.

The Atkins family started collecting and reporting performance data in 1975 and have used artificial insemination (AI) since the late 1970s and embryo transfer (ET) for the past nine years.

Atkins Herefords' goal is to produce high-performing cattle with moderate birth weights that have eye appeal and will work for the commercial cattleman. Emphasis is placed on raising sound, trouble-free cattle, and udder quality in the cow herd is stressed heavily. Pete thinks it is important to use a balance of all tools available when selecting

breeding stock.

Today, Atkins Herefords consists of a base herd of 25 registered cows, and it produces an additional 20 to 50 ET calves each year. Together with their good friends and partners, the Jerry Delaney family, the Atkinses market bulls through a bull sale each year, and every other year they market females through a fall production sale.

In the year between female production sales, females are offered at their fall preview event, which includes a customer appreciation dinner and previews that year's calf crop along with the Denver prospects. Atkins Herefords consigns bulls and females to the Mile High Night Sale and exhibits carloads of bulls and pens of heifers with the Delaneys each year in Denver.

Pete has served as a board member and president of the South Dakota Hereford Association. He is a board member for the John Leibel Memorial Scholarship and has been the chairman of the Sioux Empire Farm Show Hereford sale committee since its inception 14 years ago. He has served as a voting delegate at the American Hereford Association (AHA) Annual Meeting and is a former field representative for the American Polled Hereford Association.

He is also a board member for the 4-H

(continued on page 8)

## Knippling Internet Sale

See auction on  
[www.YourNextCalf.com](http://www.YourNextCalf.com)

Bidding Starts Jan. 17 and runs through Jan. 25 — First bull will sell on Jan. 25.

**Selling: 60** 2-year-old Hereford Bulls

Bulls can be  
viewed at any time

Catalogs and video  
disks available

**50** Bull-bred Angus Heifers (Ultrasounded — start calving in mid-March)

**70** Head AI'd Baldy Bred Heifers — for sale any time (AI'd on June 7)  
Bred to Absolute, a Final Answer son



For more information contact:

## Jerry Knippling & Sons

Randy Knippling

H: 605/293-3493 - C: 605/680-3185

Garin Haak

H: 605/293-3289 - C: 605/680-4637

[www.KnipplingCattle.com](http://www.KnipplingCattle.com)

## Mark Your Calendars!



From all of us at the Mrnak Hereford Ranch we hope all of you have had a tremendous summer leading into a prosperous and exciting fall. At the Mrnak Ranch, we understand how important it is to capitalize on efficient and performance driven genetics to get more "Bang for your Buck" during some of the best times we have seen in the Beef Industry. In addition, ask us about our New Mrnak Advantage Program and how we can add even more value to your calves!

## Mrnak Hereford Ranch

### 48th Annual Production Sale

## February 8, 2015

## Bowman, North Dakota

120 – Performance Tested Bulls  
400 – Fancy Commercial Baldy Heifers  
100 – Yearling Hereford Heifers

### Featured Herd Sires

- H5 9075 Advance 2239
- MH Rambo 757 1ET
- MH Sensation 2159
- NJW 73S M326 Trust 100W



Wayne Mrnak • 701.523.6368  
Terry Mrnak • 701.523.6386  
Brent Mrnak • 701.206.0604  
Andy Mrnak • 701.206.1095

Mrnak Hereford Ranch: 14501 91st St. SW • Bowman, ND 58623

View more information at  
[www.mrnakherefords.com](http://www.mrnakherefords.com)



# Candidates for American Hereford Association Board

(continued from page 7)

Livestock Industry Trust Fund of South Dakota and a member and past church councilman of the Trinity Lutheran Church in Tea. Pete is also co-owner of Westra Atkins Land & Auction.

## Jim Mickelson

Hereford breeder Jim Mickelson and his family own and operate Sonoma Mountain Herefords in the wine country of northern California. The Sonoma Mountain herd currently includes 175 head of registered Hereford cows.

In 2003, Sonoma Mountain Herefords got its start with the purchase of the remainder of the Kunde Herefords herd, which dated back to the 1940s.

Jim and his wife, Marcia, oversee the operation, while their son, Bobby and his wife Heidi, are in charge of day-to-day activities. Bobby is the ranch's herdsman. Jim and Marcia's daughter, Jamie, is involved as well and is responsible for management of the Hereford show string. The Mickelson family shows cattle at local, regional and national shows including the National Western Stock Show in Denver.

Bulls are marketed each year as long yearlings or 2-year-olds in the ranch's production sale, which has been held in conjunction with Lambert

Ranch for the past eight years. Select bulls are consigned to the Red Bluff Bull Sale where Sonoma Mountain has had several Grand and Reserve Champion bulls. Just recently the Mickelsons began marketing their females to commercial and registered breeders.

Sonoma Mountain Herefords has been a Gold Total Performance Record (TPR) Breeder for several years. In 2007 the operation was selected as the California Beef Cattle Improvement Association

Seedstock Producer of the Year.

To educate the public, the Mickelsons operate sustainable tours in conjunction with their winery operation so that the public can see firsthand how their cattle are raised, including during calving season.

Jim also serves as president of Kunde

the California-Nevada Hereford Association president and participating on the polled and horned merger committee. He was a California-Nevada Junior Hereford Association advisor for several years and currently serves on the Western States Hereford Association show and sale committee.

The cow herd includes about 300 cows. With the maturity of Conservation Reserve Program (CRP) acres, the Schultz family is in an expansion phase. Through the use of ET, approximately 200 of the calves are registered, and the balance are purebred commercial. The commercial cows have been purebred

Hereford since the mid-1940s.

The family has fed out its steers at commercial feedlots for the past 15-20 years. Feedlot performance data, as well as individual carcass data, have been collected and tracked.

The registered program was started after Kevin graduated from Kansas State University in 1986, and from then until 2008, all Sandhill bulls were sold private treaty. In 2008 the family started a spring bull sale. All 5-year-old cows that are pregnant with heifer calves sell in that sale. The Schultz family also sells commercial open heifers and customer-owned black baldy heifers each year in the sale.

Sandhill genetics have been part of the National Reference Sire Program (NRSP) and the Circle A Ranch heterosis project. Kevin uses these programs to increase the accuracy and predictability of his bulls and to identify outliers that will help move the breed in the desired direction. Sandhill Farms is a Gold TPR Breeder; the family has been

whole-herd reporting since the beginning of its registered cattle program.

Kevin's goals are to provide genetics that will enhance customer profits and satisfaction. In the past two sales, 70% of the bulls were sold to commercial buyers.

For the last 19 years, Sandhill Farms has exhibited a pen of bulls at the National Western Stock Show in Denver.

(continued on page 10)



**creating Value**



We measure and select ALL the profit traits  
**Calving Ease • Fertility • Feed Efficiency • Carcass Quality • Balanced Growth**

**Horned and Polled Bulls and Bred Heifers**  
 for sale by Private Treaty  
**Calgary and Medicine Hat Bull Sales**

**Check out [www.barpipe.com](http://www.barpipe.com) for**  
 on-line catalogue and videos on sale cattle

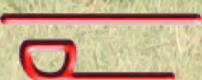

*Where cowboy practicality meets 21<sup>st</sup> century science*

**Jay & Lucy Cross**  
**Andrew & Emma**  
**403-978-2767**  
**[jay@barpipe.com](mailto:jay@barpipe.com)**

**Doug & Judy Finseth**  
**Managers**  
**403-938-7726 / 403-852-3865**  
**[doug@barpipe.com](mailto:doug@barpipe.com)**



Family Vineyards, is on the Kunde Family Winery board of directors, and is president and chief operating officer of Jerry and Don's Yager Pump and Well, a water well pump and drilling business, which he purchased in 1984.

Jim has served on the AHA nominating committee and recently was chosen as one of the spokespersons for the Certified Hereford Beef (CHB) program.

Jim's state and regional Hereford activities include currently serving as

## Kevin Schultz

Kansas Hereford breeder Kevin Schultz, Haviland, KS, manages his family's Sandhill Farms, a seven-generation, diversified farming and cattle operation. His family has a deep history in the Hereford business as Hereford cattle have been bred on their land since the mid-1900s.

The farming operation consists of dryland and irrigated corn, soybeans and wheat.





**KCF Bennett Revolution X51**  
Numerous maternal brothers and sons sell.



**KCF Bennett Harland X337**  
Several sons and maternal brothers by Trust sell.



**KCF Bennett Encore Z311**  
Numerous half brothers sell.



**NJW 73S M326 Trust 100W**  
Several powerful sons sell.



**KCF Bennett 10H S252**  
Sons sell



**KJ HVH 33N Redeem 485T**  
Selling his best sire group yet at KCF.



**Churchill Sensation 028X**  
Offering polled, calving ease sons



**Schu-Lar On Target 22S**  
A powerful sire group, including "herd bull" sons.



**EFBEEF Schu-Lar Proficient N093**  
An exceptional flush from out T56 donor sells. These bulls are good!



**KCF Bennett Absolute**



**KCF Bennett Southside**



**Baldrige Waylon W34**



# TOTAL Performance BULL SALE

Friday • 12:00 Noon  
**DEC. 5, 2014**  
Red House Bull Evaluation Center

★ Angus ★ Polled Herefords ★  
★ Gelbviehs ★ Balancers ★ Baldies ★

*Featuring*  
**150 Bulls** Elite Genetics From Three Breeds  
With The Industry's Best Guarantee

Polled Hereford sale bulls AVERAGE								
CED +4.4	BW +1.9	WW +63	YW +104	MILK +27	REA +0.60	MARB +0.25	BMI +\$28	CHB +\$37
Top 7%	Top 20%	Top 3%	Top 3%	Top 10%	Top 7%	Top 5%	Top 1%	Top 1%

**Polled Hereford Sires:**  
KCF Bennett Revolution X51  
KCF Bennett Harland X337  
EFBEEF Schu-Lar Proficient N093  
Schu-Lar On Target 22S  
RST R117 Rib Eye 9093  
KCF Bennett 10H S252  
NJW 73S M326 Trust 100W  
KJ HVH 33N Redeem 485T  
Churchill Sensation 028X

Angus Sale Bulls Average:		Angus Sires:	SAV Final Answer 0035
CE +9	CW +33	KCF Bennett Southside	KCF Bennett Homestead
BW +0.7	MARB +0.71	KCF Bennett Absolute	PA Power Tool 9108
WW +60	REA +0.66	Baldrige Waylon W34	Rito 9M25
YW +106	\$W +43.21	Connealy Beacon	Connealy Right Answer 746
MILK +29	\$B +92.14	Connealy Contrast	KCF Bennett Energizer
		Connealy Earnan 076E	GAR Fusion
		LLF Validation	KCF Bennett Commonwealth
		GAR Progress	Connelay Cultivator

**Request a sale book today. Videos will be available online at [www.knollcrestfarm.com](http://www.knollcrestfarm.com).**

James D. Bennett  
(434) 376-7299

Paul S. Bennett  
(434) 941-8245

Dalton G. Bennett  
(434) 664-7946



**Knoll Crest Farm**

17659 Red House Road • Red House, Virginia 23963  
Office (434) 376-3567 • Fax (434) 376-7008 • [knollcrest@hughes.net](mailto:knollcrest@hughes.net)  
[www.knollcrestfarm.com](http://www.knollcrestfarm.com)

Jim G. Bennett  
(434) 664-7935

Brian R. Bennett  
(434) 664-8309

Scott R. Bennett  
(434) 660-7268

**LiveAuctions.TV**  
Brad Fahrmeier 816.392.9241

**Serving the beef industry since 1944!**



# Candidates for American Hereford Association Board

(continued from page 8)

Kevin was a longtime member of the Kansas Polled Hereford Association, serving multiple terms on the board and as president. He is a current member of the Kansas Hereford Association. In 2004 he was AHA's nominee to the National Cattlemen's Beef Association (NCBA) Young Cattlemen's Conference. Sandhill Farms was honored with the Beef Improvement Federation (BIF) Seedstock Producer of the Year Award in 2010.

Kevin has served on numerous local and state boards, being an officer in most. These include church, school, groundwater management, Extension, Farm Bureau, the Kansas Livestock Association and others.

Kevin and his wife, Vera, have three children — Brooke, Tyler and Courtney.

## Bob Thompson

Involved in production agriculture all his life, Bob Thompson along with his wife, Gretchen, own and operate Glengrove Farm near Rolla, MO.

The farm was a registered Jersey dairy farm from 1926 until the mid-1960s. Bob's family has owned the land since 1903, and the Thompsons started their registered Hereford herd in 1974.

They began performance testing through the University of Missouri (MU) Livestock Extension Service and the American Polled Hereford Association in 1976. The current Glengrove herd consists of approximately 50 cows and has been developed through the use of AI and, in recent years, ET. Their production goals center on producing diversified genetics that will meet the needs of their purebred and commercial customers and perform on fescue grass.

The Thompsons market cattle through the Show-Me Hereford Classic sales in April and November. They also consign to the "Missouri Opportunity" state sale. In addition to the Hereford cattle, they own a corn and soybean row cropping operation in north Missouri near Princeton.

Bob and Gretchen are also part owners in a small investment group that has recently broken ground on a new backgrounding feedlot to add value for local feeder calf producers.

Bob is a past president of the Missouri Hereford Association (MHA) and was inducted into the MHA Hall of Fame in 2011. Glengrove Farm was honored with the Missouri Hereford Association Purebred Breeder of the Year award in 2012. He and Gretchen donate in support of the Missouri Junior Hereford Association, the Hereford Youth Foundation of America and National Hereford Women.

Bob is also involved in his community. He currently serves as Missouri State Fair Foundation chairman. He's on the MU College of Ag's Foundation board, and MU's research farm advisory board. He and Gretchen belong to the First United Methodist Church in Rolla. He's a past president of the Rolla Area Chamber of Commerce and the Rolla Kiwanis Club and a former chairman of the local Boy Scouts of America district

and vice president and finance chairman of the Ozark Trails Council.

He serves on the board of directors for the Central Federal Savings and Loan in Rolla. He is a former president and CEO of the U.S. Bank in Rolla and a former chief financial officer and agriculture director of the Missouri Enterprise Business Assistance Center.

Bob is a member of the Missouri 4-H Foundation Heritage League and Missouri FFA Alumni Foundation. He's a former member of the Governor's Advisory Council on Agriculture and was a recipient of the Governor's Award for Agriculture Achievement in 2012.

He served in the U.S. Army in Vietnam and was awarded a Bronze Star.

**Editor's Note:** Three new board members will be elected.

## AHA Events

Members of the American Hereford Association (AHA) will gather in Kansas City Oct. 31 through Nov. 2 for the 2014 Annual Meeting. Hereford enthusiasts from across the U.S. will enjoy three days of events and activities including educational forums, the Annual Meeting and the National Hereford

(continued on page 12)

**You won't be disappointed!**

## The ANCHOR program

We invite you to come and visit us, see the big meat bull 11X, our new herd sires and our outstanding cow herd and their 2014 calves.



We have had great interest and sales of the sons of 11X. 2013 & 2014 sons & daughters have sold to 12 registered Hereford herds in Canada & the U.S. plus many more to top commercial herds in the northern states. Owned with Bayers Hereford Ranch and McMurry Cattle.

## Next sires in our in-herd breeding program



72B.  
Promising new  
herd sire for  
our program.



43A.  
from Chestermere Herefords  
in Canada.

**Our 2014 bull crop for sale now at the ranch**

**ANCHOR  
POLLED  
HEREFORDS**

Give us a call for more information:  
(406) 467-2880

Paul & Berva Hinderager  
31 14th Lane N.E.  
Vaughn, MT 59487



Reserve Champion Hereford Steer 2014 NJHA Show  
Sire: AH Right Time A18  
Shown By: Cody Brown, KS



Cornhusker Classic Show Steer & Heifer Sale  
2014 Consignment Grand Island, NE  
Sire: AH Right Time A18

**Watch for our consignments to the  
2014 Cornhusker Classic Show Steer & Heifer Sale!  
Siblings to these winners to sell!**



Reserve Champion Hereford Heifer  
2014 Nebraska State Fair 4-H Show

Sire: JDH 10S Yankee 11X ET  
Shown By: Braden Benes, NE

**Huwaldt's Herefords**

Ed, Marsha, & Angie Huwaldt  
(402) 360-4387 or (402) 360-4796

www.edhuwaldt.com  
Randolph, NE



# Perman Herefords Dispersal Sale



## Tuesday, December 9, 2014

Napoleon Livestock Market, Napoleon, ND • 12:30 PM CST • 800-932-8821

Jim Bitz 701-226-6197 • Located 1/2 mile north of Napoleon on Hwy 3

All Herd Bulls will be Trich tested. All 2013 born bulls will be semen tested.

### — 163 Head Sell —

All bred females were preg tested Oct. 1, 2014 and will be preg tested again, just prior to sale. All females are bangs vaccinated.

### 132 Females • 31 Bulls (includes 3 Herd Bulls)

12 Bred Heifers • 75 Bred Cows • 28 Heifer Calves listed as A lots with mother • 13 Single Lot Heifer Calves • 4 Commercial Bred Cows  
3 Herd Bulls • 11 Bulls born 2013 • 6 Single Lot Bulls • 11 Bulls listed as B lots with mother

Cattle available at the ranch any time for viewing and will be moved to market site on Dec. 6 & 7. They will be in display pens at Napoleon on Dec. 8.



**4636**

**PH HOMETOWN JDM 4636 (P43520874)**  
Sired by NJW 73S W18 HomeTown 10Y ET.  
Straight Hereford with lots of pigment.  
BW 2.1 WW 50 YW 81 MM 24 M&G 49  
Fat .029 REA .42 Marb .24 CHB\$ 27



**4614**

**PH TRUE GRIT 4614 (P43520845)**  
Sired by PHH PCC 812 True Grit 002.  
He and his mother sell!  
BW 3.5 WW 55 YW 77 MM 26 M&G 54  
Fat .001 REA .46 Marb -.05 CHB\$ 24



**4631**

**PH TRUDY 4631 (P43520844)**  
Sired by PHH PCC 812 True Grit 002.  
Beautiful heifer calf with loads of pigment.  
BW 3.9 WW 57 YW 83 MM 26 M&G 54  
Fat .005 REA .57 Marb .05 CHB\$ 27



**4757**

**PH ADELE 4757 (43520408)**  
Sired by HH Advance 0184X ET.  
Another beautiful heifer with a L1 pedigree.  
BW 3.5 WW 48 YW 69 MM 24 M&G 48  
Fat -.013 REA .17 Marb .11 CHB\$ 22



**7515 and 4709**

**PH RITA 7515 (42843143)**  
3/10/07 sired by SR Reflection 1035.  
4/2/14 bull calf by R 157K North Star 3Y.  
Cow: BW 3.5 WW 43 YW 56 MM 27 M&G 49  
Fat -.005 REA .13 Marb -.02 CHB\$ 17



**3648**

**PH HEATHER 3648 (43437807)**  
3/7/13 sired by CJH Harland 408.  
Bred to KB L1 Domino 1152Y.  
BW 2.7 WW 54 YW 90 MM 27 M&G 55  
Fat .075 REA .12 Marb .27 CHB\$ 26



**4618 and 6286**

**PH LISA BA 6286 (DOD)**  
3/5/06 sired by HH Advance 4126P.  
3/8/14 calf by HH Advance 0184X ET.  
Cow: BW 4.5 WW 48 YW 82 MM 29 M&G 53  
Fat -.041 REA .46 Marb -.12 CHB\$ 22



**8689 and 4673**

**PH SONYA 8689 (P42969354)**  
3/15/08 sired by PWF Mohican Sonic Boom  
P522 ET. 3/22/14 calf by WLB Cruiser 83T 34W.  
Cow: BW 4.4 WW 44 YW 72 MM 20 M&G 42  
Fat .010 REA .45 Marb .08 CHB\$ 21

*For more information or catalog contact:*

Peg Perman, Cell: 701-321-1215 • Home: 701-424-3412 • perman@daktel.com

Bill Klein 701-851-0337 • billklein1@hotmail.com

Art Handel 605-391-8233 • handelhereford@aol.com

Call for catalog or view online at: [www.herefordamerica.com](http://www.herefordamerica.com)





(continued from page 10)

Show during the American Royal.

Kansas City Marriott Downtown, 200 West 12th Street, will host the event this year.

Friday afternoon an educational forum will kick off the weekend at the Marriott, followed by a "Hereford Honoree" reception. The educational forum will include highlights of the Hereford Genetic Summit as well as AHA updates.

During the Honoree Reception, this year's Hereford Heritage Hall of Fame and Hereford Hall of Merit recipients

will be recognized as well as the Hereford Youth Foundation of America (HYFA) scholarship winners. During the reception, a cash bar and hors d'oeuvres will be available.

Saturday, the Annual Membership Meeting, which is open to the public, will start at 9 a.m. Association members selected 143 delegates to conduct the association's business and to elect three members to serve on the AHA Board of Directors. The four Board candidates are Pete Atkins, Tea, SD.; Jim Mickelson, Santa Rosa, CA; Kevin Schultz, Haviland, KS; and Bob Thompson, Rolla, MO.

Buses will be available to shuttle attendees to the American Royal complex for the Ladies of the Royal Sale and the Junior Hereford show. The sale starts at 2 p.m. followed by the Junior Hereford Show that will begin at 5 p.m. at the American Royal Complex. The junior show judge will be Blake Bloomberg, Stillwater, OK.

Sunday the National Hereford Show will begin at 8 a.m. in Hale Arena at the American Royal complex. Between the female and bull shows, 2013-14 National Show Award winners will be recognized. Prior to the selection of the Grand Champion Bull, the 2014-

15 National Hereford Queen will be crowned.

The National Hereford Show will be judged by Kevin Hafner, Yukon, OK. For those who can't make the trip to Kansas City, show results will be available online at Hereford.org.

## Jill's Editorial...

(continued from page 1)

a few black baldies, Airies Texels and Romney sheep. John and Alexandra Douglas and their four daughters, Rosie, Ellen, Olivia, Kristina, graciously hosted and employed Ty for about three months while he trained their horses and helped them improve their western riding skills. The farm is situated on the southwest coast of Scotland. The quality of their Herefords is evident by looking at the pictures.

It was difficult for me not to live vacariously through Ty but I did grill him fairly well for about 15 minutes after he got back. Now he is off to work at Jamison's Ranch prior to their bull and horse sale. What a great life Ty! Of course his focus is on horses but he has worked with some great Hereford herds.

*The Scottish Farmer* in Edinburgh ran a really nice article on Ty, written by Alison Mann. It included fabulous photos from Jacqueline Pettigrew. We obtained permission to reprint the article and photos and it starts on page 34.

We just don't think very much about Scottish farmers or farmer and ranchers in Europe not using horses in their day-to-day operation but this article talks about that issue. At least in Scotland, it sounds like it isn't very common anymore. In stark contrast is our corner of South Dakota where horses are used a lot.

We hope to bring you an article on the Douglasses in a future issue. They graced our front cover back in 2005 when Dad took a picture of them at the Holden Sale in Valier, MT. I guess we are just destined to keep crossing paths!

—JBH

# Cornhusker Classic

## Show Steer & Heifer Sale



**2014 Champion Futurity Heifer**  
Purchased by: Jefferson Keller  
Sold by: MCM Polled Herefords - Ayr, NE



**2014 Champion Futurity Steer**  
Purchased by: Kendi Miigerl  
Sold by: Niedermeyer Farms - Cook, NE

Each animal sold in this sale will be eligible for the  
Nebraska Futurity Junior Show on June 6, 2015  
in Broken Bow, NE.

Champion Futurity Heifer & Steer win \$1,000 in cash prizes  
Reserve Champions win \$600 each

For sale catalog, calf videos and consignor information visit:  
[www.nebraskaherefords.com](http://www.nebraskaherefords.com)

**Sunday, November 23, 2014 - 12:30 PM**  
**Fonner Park - Sheep Barn - Grand Island, NE**

*2014 Sale Consignors: Selling 47 Head*

Bar M Herefords  
Boothill Herefords  
TK Cattle Co.  
Schutte & Sons  
JMS Cattle Co.

Gibson Herefords  
Nolles Cattle Co.  
Hula Herefords  
Estergard Ranch  
Valley Creek Ranch

Jake Lammers  
Diamond Ring Ranch  
Huwaldt's Herefords  
Nelson Herefords  
Gary & Randy Kuhlmann

Niedermeyer Farms  
Morgan Ranch, Inc.  
McMahon Polled Herefords  
Frenzen Polled Herefords  
Rutt Herefords  
Double Heart Diamond Cattle Co.

**DVAuction**  
Broadcasting Real-Time Auctions

Sale Sponsored by: **The Nebraska Hereford Association**

**ADVERTISE**  
**in the**  
**JANUARY**  
**issue of**  
**Hereford America!**

.....  
Materials are due in the  
office by  
December 1.

.....  
E-mail Jill Hotchkiss at  
[jbh@herefordamerica.com](mailto:jbh@herefordamerica.com)



# **Woroniecki...**

(continued from page 1)

Poland in the early 1900s, and came to Hebron to work in the coal mine associated with the Hebron brick plant. He found out there was one L-shaped 160-acre homestead left out in Mercer County, and he filed on it. It had some clay buttes, deep creeks, and about 12 farmable acres when it was all said and done," began Florian's wife Gladys of how the Woroniecki's came to North Dakota.

Florian added that his mother Anna also came from Poland, but did not know his father prior to arriving in

we sold the sheep. Until the 1950s we would trail our cattle into the Hebron stock yards, which was about 12 miles then ship them by rail to south St. Paul, MN. Then we started trucking them to St. Paul and to local sale markets. Now we sell directly through our local sales ring," explained Florian.

In 1963 Florian's father passed away, at which time he and his brother Joe continued the partnership they began

(continued on page 14)

*Pictured at right – Joe, Florian and Gladys accepting the Rancher of the Year award from North Dakota Stockmen's Association Executive Vice President Julie Ellingson.*



"It was quite a surprise. A director of the North Dakota Stockmen's Association called – I had no idea they were even considering us. There are a lot of good ranches around, but they had to pick one out of our district, and through the years they knew how we operated and thought we deserved it. They didn't ask me first if I wanted it, they just said I had it. If they had asked first I probably would have said no." Florian Woroniecki's humbled response to being named North Dakota Stockmen's Association's Rancher of the Year.

America. She moved to Belfield, ND, and somewhere between building a homestead shack and continuing to work in the coal mine certain times of the year, his father met his mother.

"They were married in 1914 and started raising their family of 12 on that homestead. In the beginning they mostly raised oats, probably had a milk cow and a few horses. They later had sheep because there was a big sheep ranch next door," explained Florian.

Over time Hereford cattle were added to the operation, until the family sold out of the sheep business in 1947, with the exception of a few head Joseph kept as his hobby, and went strictly into cattle.

"We had about 160 cows at the time

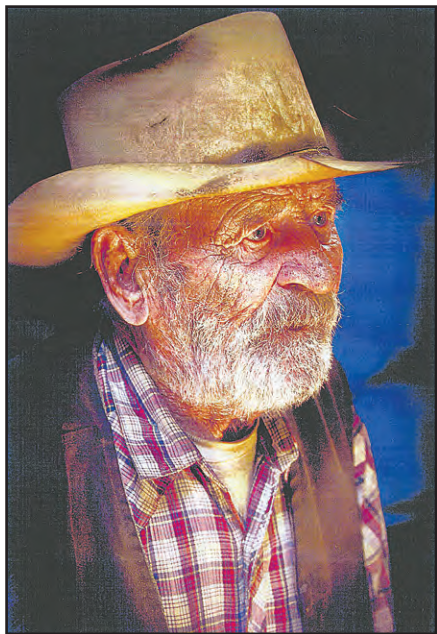

Joe (pictured here at the 2012 Stuber sale) is the fourth oldest of 12 kids, and is 93 years old today. Florian is the youngest, and is now 79. They were the two within their generation who returned to the ranch. Under their operation the ranch has grown steadily over time, creating opportunities for future generations of Woroniecki's to farm and ranch in Mercer County, North Dakota.

## **Bischoff's Ravine Creek Ranch**



Katie Colyer

### **Production Sale March 7, 2015**

**1 PM**

**Magness Livestock  
Huron, SD**

#### **C R111 Mr Hereford 2109 ET**

Our selection from the 2013 Colyer sale.  
He has an outstanding set of calves on the ground.

**BW 3.2 WW 56 YW 87 M 23 M&G 51 SC 0.8 REA .48 MARB .08 CHB \$26**



Berk

#### **KCF Bennett Revolution X51**

Number 1 Sire for REA!

Sire of one group of 2014 ET calves  
out of Consultant's mother

**BW 2.9 WW 78 YW 124 M 26 M&G 65 SC 1.6 REA 1.48 MARB .23 CHB \$47**



Lo

#### **RV The Consultant 2921**

High seller in our 2013  
production sale.

Co-owned with Rausch,  
CML, & Schlosser.

\*An option for use on heifers.

**BW 1.7 WW 62 YW 103 M 25 M&G 56 SC 1.5 REA .53 MARB .39 CHB \$40**

#### **Other Sires:**

C Bar1 9161 Untapped 2267 ET

SHF Vision R117 U38

SHF Excellent R117 X181

TH 223 711 Victor 755T

TH 60W 719T Victor 43Y



**Selling 35 yearling bulls, 15 two year old bulls  
25 registered yearling heifers & 40 F1 baldy heifers**

The Bischoff Family

20025 399th Ave, Huron, SD 57350

Home phone 605.352.5530

www.ravinecreekranch.com email us at: ravinecr@santel.net

Jerry cell-605.350.0979 Matt cell-605.350.0980 Garret cell-605.461.1555



**DON'T MISS YOUR CHANCE!****SELLING AT***The Ladies of the Royal Sale***KANSAS CITY  
NOVEMBER 2****4181**

March heifer sired by the National Champion Polled Bull Who Maker. 4181 is big hippled, powerful and super attractive. Who Maker semen is not on the open market so don't miss your chance to get ahold of rare genetics.

**SELLING AT THE SD EXCELLENCE SALE  
NOV. 8, 2014 • BROOKINGS, SD****4046**

is a moderately framed February heifer sired by Redeem. She has an abundance of thickness and muscle shape. The way she's put together will make her a competitive show heifer but an even better breeding piece.

**4501**

A very complete well balanced May heifer sired by 1129, that's super sleek fronted and straight in her lines. Her grandmother is one that I brought home from Canada. She's got cow power and plenty of look. Young exhibitors that are looking to compete, consider this one.

**4511**

One of our favorites backed by a great uddered 8E daughter. She's long bodied, straight in her lines and has that sweeping belly shape that they need. Looking to win the futurity? Here's the sleeper. May heifer sired by Game Changer. Retaining 1 flush.

**Annual Bull and Female Sale - Second Monday in February**

Call or email for more info

**FAWCETT'S ELM CREEK RANCH**

Keith, Cheryl, Matt, Erin & Kristin • Robert  
605-943-5664 • 605-870-0161 Cell  
21115 344th Ave. • Ree Heights, SD 57371

Daniel, Kari, Hollis and Ivy  
danfawcett869@hotmail.com  
605-870-6172

**Visit [fawcettselmcreekranch.com](http://fawcettselmcreekranch.com)****Woroniecki...***(continued from page 13)*

with their father in the 1950s. Today the ranch is split between the two brothers, with Joe's half incorporating much of the crop and hay land, while Florian's encompasses the majority of the pastureland.

"A lot of the ranch's growth we credit to our neighbors, because they gave us first opportunity to acquire their lands that bordered us when they were selling. That was really a blessing that they were willing to give us first chance, and today our land is mostly joined as a result of that," explained Florian.

In addition many acres of native grassland that have never been plowed, Florian has been diligent in his conservation efforts, reseeding several former homesteads into grass as they have been added to the operation, installing multiple water pipeline and tank systems, and implementing a twice-over rotational grazing system designed to leave plenty of forage at the end of each grazing season. These changes and improvements helped the operation increase in efficiency and proper land use as it grew to its current 800 mother cow capacity.

"Our cows are still Herefords, they seem more manageable, docile and easier handling, plus they survive our winters well. We breed our twos and threes to low birthweight Angus bulls, then run those crossbred heifers with

our own until we pick our replacements. The black baldy heifers are then sold locally, and have turned into a nice cash crop for our operation," explained Gladys.

Cows calve in April and heifers in May each year — a change implemented by "the kids" and an adjustment from when Florian and Gladys were younger and calved heifers in February and cows in March. Steers are retained, backgrounded and sold as grass cattle at roughly one year of age.

"We raised five kids on the ranch. Our two boys are here and have families of their own, and right now we have five grandsons that are between elementary and high school age — they're the workforce today. Our son Brent is on this place and involved heavily in the cattle part. Warren and his wife Jodie have their own cattle and Quarter Horse operation, in addition to running a feed business, but they also help a lot with the cattle," explained Gladys.

Longtime employee Jim Erickson was a part of the operation from 1967 until his death in the summer of 2014, and he and his wife raised six kids on the ranch, all of whom were also part of "Florian's cattle crew."

"I wouldn't have it any other way when it comes to raising a family. It never made any difference if you were a son, daughter, granddaughter or nephew, if you could ride a horse you

*(continued on page 16)*

## Selling bulls at Watertown, BHSS and heifer at SD Excellence Sale

**Churchill Red Bull 200Z**

**Calves sired by:**  
Hometown, Red Bull, Trust,  
and HPH 83T Warrior 78.

*We also have bulls  
and heifers for  
sale private treaty  
and will keep 'til  
spring.*

**For more information contact:**

## Hanson's Polled Herefords

15477 409th Ave. ~ Conde, SD 57434  
Sherry ~ Home: 605-382-5868 ~ Cell: 605-382-7477  
Pam ~ Home: 605-887-3228 ~ Cell: 605-216-3528  
[hanson\\_herefords@hotmail.com](mailto:hanson_herefords@hotmail.com)



# South Dakota Excellence Sale 2014



**Saturday, November 8, 2014**

11:30 A.M. (CST) • SDSU Animal Science Arena, Brookings, SD



**SALE TIME**  
11:30

**Chisum Peterson,**  
Auctioneer

**Consigned by South Dakota's leading Hereford Breeders**



**27 FANCY HEIFER PROSPECTS**

**Lot 2**



BW 6.5  
WW 62  
YW 92  
Milk 20  
M&G 51  
REA .59

**MSU Xerox 20X x Elm-Lodge Jurassic 13J**  
Reg. Calved 3/23/14 • Reg. #P43479606



**28 Show Steer Prospects**

**Lot 8**



BW 4.6  
WW 54  
YW 88  
Milk 22  
M&G 49  
REA .50

**WLB Winchester Anser 90X 10Z x Bailout**  
Calved 3/8/14 • Reg. #43517528 • Polled



**1 Powerful Bred Heifer**

**Lot 46**



**Show steer prospect**

**Lot 27**



BW 5.6  
WW 50  
YW 82  
Milk 20  
M&G 45  
REA .28

**JDH 26U Zeus 15Z ET x Reload**  
Calved 2/28/14 • Reg. #43520210 • Polled

**Lot 28**



BW 4.2  
WW 46  
YW 79  
Milk 13  
M&G 36  
REA .37

**SPH 5134 Cracker Jack 1X ET x RAW 083 Tradition 072 233M**  
2/26/13 • #43400090 • Polled • AI'd to TH 223 711 Victor 755T

**Lot 30**



**Show steer prospect**

## Consignors

Bar JZ Ranches  
Brinn Begalka  
Blacktop Farms  
Blume Herefords  
Bones Hereford Ranch  
Brandt Herefords  
Larry Crane  
Fawcett's Elm Creek Ranch  
Gant Polled Herefords  
Gerlach Herefords  
Hanson's Polled Herefords  
Hurlbut Cattle Co.  
KG Livestock  
Leddly Herefords  
Lounsbery Herefords  
Mettler Polled Herefords  
Muller Cattle  
Ryan Ollerich  
Rausch Herefords  
Schuette Land & Cattle  
Section 16 Cattle Co.  
Sleepy Hollow Farm  
Springwater Polled Hfds.  
Stenberg Herefords  
TSR Cattle Co.  
Wagner Herefords

## Representatives & Sale Day Phones:

**Art Handel, Handel Marketing**  
605/399-9278 or 391-8233 cell  
**Marc Hotchkiss, Hereford America**  
605/490-1513 cell  
**Levi Landers, AHA • 308/730-1396 cell**  
**Phil Eggers, SDHA Manager • 605/ 351-5438**

*For more information contact:*

## South Dakota Excellence Sale Committee

**Don/Peg Zilverberg 605/852-2966**  
**Jeff Lounsbery 605/351-4419**  
**Jerry Rausch 605/948-2146**

**Online catalog at [www.herefordamerica.com](http://www.herefordamerica.com)**  
**or [www.southdakotaherefords.org](http://www.southdakotaherefords.org)**

## ~ Attention Juniors ~

\$600 grants will be given to selected youth to purchase heifers in this sale.  
Applications online at [www.southdakotaherefords.org](http://www.southdakotaherefords.org)

\$10,000 in prize money for youth exhibitors in the Futurities, Specials and Carcass Contest at the 2015 South Dakota State Fair.

**— Fri., November 7th —**  
**SDHA Annual Meeting**

SDHA Meeting: 1:00 – 2:45 p.m.  
SDSU

**Banquet: Stauroilite Inn & Suites, Brookings, SD**

Social: 6:00 p.m. • Banquet: 7:00  
Silent auction throughout the evening to raise money for youth heifer grants.

**— Sat., November 8th —**  
**SDJHA Meeting: 10:00 a.m.**

**SALE: 11:30 a.m. @ SDSU Animal Science Arena**





# Selling at the Go-Pher the Purple Sale

## Hutchinson, Minnesota December 13



**KPH VICTRESS 1804**  
P43380303  
DOB: 2/15/2013  
Act. BW 82, Adj. WW 602, 365 Adj. Wt. 888  
Weaning Ratio 108, Yearling Ratio 110

The crowd's pick of the bred heifers at the MN Tour. Moderate framed, clean fronted 719T daughter bred to SHF Rib Eye M326 R117 May 4.



**KPH 7Z VICTOR 1424**  
P43480303  
DOB: 2/20/2014  
Act. BW 86, Act. WW 810, 205 Adj. Wt. 769,  
Ratio 110, 23 contemporaries.

Overwhelming favorite pick of our bull calves at the MN Tour. Sired by JDH Victor 719T 7Z ET, top selling bull at Delaney's bull sale in 2013 and flushmate to 33Z, the pick of their reserve Champion carload that sold at the Denver sale to Lorenzen Farms. Dam is a very attractive dark colored goggle eyed cow with a real nice udder. This calf puts it all together with some real good numbers behind him. Selling 3/4 int. full possession.

**Go to** For more pictures  
and updated info  
[krogstadpolledherefords.com](http://krogstadpolledherefords.com)



Les Krogstad • (218) 945-6213  
3348 430th St., Fertile, MN 56540  
[kph@gvtel.com](mailto:kph@gvtel.com)

Darin Krogstad  
16765 Welch Shortcut, Welch, MN 55089  
(651) 388-1013 • (651) 485-0159

(continued from page 14)

were available for work. Kids learn responsibility at a very young age when they're on a farm or ranch. Even if they don't continue in that field, they all go on to be able to take responsibility and a job seriously," noted Gladys of the value she and Florian found in raising their children in rural North Dakota.

These days, Florian said one of his favorite parts of ranching is still riding, but on his own terms. That means he and his youngest grandson spending time together in the saddle, covering the ranch's semi-dry plains, buttes and creek bottoms, taking care of minor problems but calling in backup for big-

ger riding jobs.

"We are also somewhat fair weather riders anymore — we can get winter here, and it's not as fun as it once was to be out in those conditions, calving and whatnot. During the winter our cattle are out on pasture, near headquarters. We feed with a pickup or tractor, depending on conditions, and rely on the natural protection of our deep creeks. Waiting for green grass and warmer temperatures to calve has been alright," noted Florian.

One thing the couple still embraces is maintaining involvement in agriculture organizations, and sharing the tradition

(continued on page 18)



"Conservation is a big part of our operation. We try to control water in different places, and our pastures don't normally get overgrazed. Even in drought situations we try to eliminate something else so our pastures aren't hurt." Florian Woroniecki on the fact that he considers growing grass a key aspect of ranching that should be managed carefully.

*Don't Miss It!*

34th  
Annual

# Go-Pher the Purple SELECT SALE

**SAT., DECEMBER 13, 2014**  
Sale at Noon • Hutchinson, MN

This sale will be broadcast live on the internet.

**DVAuction**  
Broadcasting Real-Time Auctions  
Real time bidding & proxy bidding available.

Auctioneer:  
Jim Birdwell  
580-549-6636

Sales Staff:  
Levi Landers - AHA  
308-730-1396  
Bill Schermer  
641-425-2641

**Annual Meeting**  
McLeod County Fairgrounds  
Friday, Dec. 12, 2014 • 1 p.m.

**Social Hour & Banquet**  
Best Western Victorian Inn  
Social 6 p.m. • Banquet 7 p.m.

#### Sale Headquarters

Best Western Victorian Inn, Hutchinson, Minn.  
Hwy. 7 W. — 320-587-6030 or 800-369-0145.

Ask for Hereford block of rooms for reduced rate by Nov. 13, 2014.

39A  
3/3/13  
sired by:  
SPH Cracker Jack 1X  
AI'd May 3 to  
TH 60W 719T Victor 43Y  
and ultrasounded  
safe in calf.



52B  
2/8/14  
sired by:  
Redeem



102B  
3/8/14  
sired by:  
Ultimate



409  
3/7/14  
sired by:  
Wideloat



15A  
2/12/13  
sired by:  
Revolution

*Selling  
over 40 lots*

Including herd bull  
prospects, heifer  
calves, bred heifers  
and bred cows.

Catalog available on the  
DV Auction website  
or go to  
[mnherefordbreeders.org](http://mnherefordbreeders.org)

Contact the sale  
manager for more info  
STEVE WOLFF 701-710-1574  
email: [swolff318@yahoo.com](mailto:swolff318@yahoo.com)



# SPRINGWATER SPH Polled Herefords

**Sells at SD Excellence Sale!**



BW	4.0
WW	57
YW	93
M	20
SC	1.1
REA	0.44
Marb	0.16
CHB	\$27

## SPH 5T MISS REDEEM 13B ET

P43505783 DOB: 2/10/14

\*Powerful Redeem daughter with eye pigment & a solid EPD profile. She is gonna be an awesome cow!

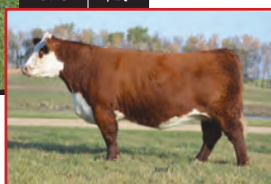

DAM OF 13B

**Sells at SD Excellence Sale!**



BW	4.2
WW	46
YW	79
M	13
SC	0.6
REA	0.37
Marb	0.08
CHB	\$21

## SPH 484P MISS CRACKER 33A

P43400090 DOB: 2/26/13

\*An attractive package here! 33A is growing into a beautiful cow that is easy fleshing, clean fronted, has lots of shape to her rib and flawless in her structure. P.E. 5/25 to 7/26 to SPH 59X Wyarno 27A & SPH 6R Extra Deep 3Z. Ultrasound to calve around March 24th.

## OFFERING UP QUALITY!

South Dakota Excellence Sale - November 8, 2014

Minnesota Go-Pher Sale - December 13, 2014

**Sells at MN Go-Pher Sale!**



BW	4.7
WW	66
YW	109
M	32
SC	1.1
REA	0.41
Marb	0.24
CHB	\$34

## SPH 9001 MISS VICTOR 7B ET

Reg Pending DOB: 2/5/14

\*Very feminine, attractive daughter of Victor 755T. Sleek fronted and lots of rib shape; an outstanding cow prospect!



DAM OF 7B

**Sells at MN Go-Pher Sale!**



BW	6.3
WW	59
YW	87
M	19
SC	0.8
REA	0.47
Marb	0.00
CHB	\$25

## SPH 378N MISS CRACKER 39A

P43400093 DOB: 3/3/13

\*Excellent brood cow potential backed by a proven pedigree of maternal excellence! AI'd May 3rd to TH 60W 719T Victor 43Y. Ultrasound safe to AI date.

**Plus, Bred Cows Selling at MN Go-Pher Sale!**

## SPH 514 CUPID 4Z

P43288223

\*A powerful Bob x 514 cow carrying a AH JDH Cracker Jack 26U ET x SPH 12W Valentine 2Z embryo. A full sib to this embryo sold for \$5,500 at the Delaney/Atkins Genetic Opportunity Sale.

## SPH LEGACY 12X

P43104309

\*Excellent uddered Eclipse x Wrangler cow with pigmented eyes carrying a ECR L18 Extra Deep 9279 x SPH 15R Ruth 12W embryo. A full sib to this embryo was sold to Marty Delaney for \$7,500.

**Sells at MN Go-Pher Sale!**



BW	4.7
WW	59
YW	92
M	28
SC	0.6
REA	0.71
Marb	0.06
CHB	\$29

## SPH 142Y MISS REVOLUTION 15A

P43400094 DOB: 2/12/13

\*Revolution out of a Tank 45P cow. A lot of length in this female that gives her some added performance. P.E. 5/25 to 7/26 to SPH 59X Wyarno 27A & SPH 6R Extra Deep 3Z. Ultrasound to calve around April 10th.

**TROY WILLIAMSON**

110 161st Street

Garretson, SD 57030

H) 507-597-6221 C) 605-254-7875

twilliamson@alliancecom.net

**CHAD WILLIAMSON**

339 91st Street

Pipestone, MN 56164

H) 507-825-5766 C) 507-215-0817

springwater@svtv.com

[www.SpringwaterPolledHerefords.com](http://www.SpringwaterPolledHerefords.com)

# SPH



(continued from page 16)

of ranching and beef production whenever possible.

“Florian has been a member of North Dakota Cattlemen for 29 years, and I’ve been a member for 15 years in addition to being part of the North Dakota Cattlemen and serving as their state president at one point. Through that I have been able to do different presentations in classrooms about beef and ranching, and we have hosted different groups on our ranch over the years. We like to carry on and let them know the tradition that is here and at the same time promote beef. So many people are so away from agriculture all they hear are the negative things on the media. If they get to know you one on one, and hear why you’re doing this a certain way, it means a lot more to them than anything they might see on TV or Facebook,” explained Gladys.

Going forward, the couple says they plan to continue with Florian’s mindset that as ranchers they are responsible for growing grass, then using cattle to harvest that crop. They foresee at least some of their grandchildren taking an interest in ranching — the youngest at 10 has already declared it his future occupation, and see a bright future for their operation in that generation.

“The best part about ranching is being outside, seeing the livestock and wildlife that live on the land, and raising your kids that way,” concluded Florian.



## Durbin Creek...

(continued from page 1)

eastern Oregon near the Snake River. As the couple learned the land, they realized that the ranch in Huntington provided many opportunities, but still not meet all of their priorities. After a short time Bruce and Mary started to winter cattle between Moses Lake, WA and Montello, NV.

While the Huntington Ranch may have not been ideal for all aspects of running cattle, it served as the home place. Bruce and Mary raised their family of four: Heidi, Shelly, Wyatt and Jake on the ranch. The kids were involved with the ranch from an early age, and are still very involved. Currently, the ranch has grown to maintain three families. Today, Wyatt and Jake with their families are a critical part of the Durbin Creek Ranch. Wyatt and his

wife Joey along with their three children manage the purebred cowherd. The youngest son, Jake and his wife Hannah manage the commercial cowherd and the Quarter Horse program. Between the four kids, Bruce and Mary are proud to be the grandparents of 10 grandchildren. “Our lifestyle is focused around our family, what to do to make a living, and being able to make it fun has paid off,” said Mary. Throughout the year the grandkids are involved in the ranch, whether it’s spring brandings, rodeos or showing cattle.

Maintaining the Huntington Ranch meant that the family had to be resourceful in running cattle. They identified the areas of what the land lacked, which created opportunities for networking and to expand the ranch. For nearly 20 years, weaned calves have gone to northern California with the Lasgoti family for the winter. Following that move, year-

lings are moved to Wallowa, Oregon or to Pinedale, Wyoming depending on the grasses. Cows that are maintained on the Oregon ranch will winter on cornstalks in south central Washington.

In early 2007, Bruce saw a newspaper advertisement for a ranch near Thermopolis, WY. After a few phone calls and a trip to Wyoming the decision was made to move the Red Angus based commercial herd along with the expanding registered Hereford herd to Wyoming. The Durbin Creek Ranch registered Quarter Horse program and Angus commercial cowherd would stay on the Huntington Ranch. “We are not locked into always doing the same things every year,” said Bruce. “We are always looking to change and evolve our practices.”

This year marked the seventh summer in Wyoming for the Agar family, and it has been an additional expansion of the ranches’ diversity. The family is continually grateful for Bruce’s classified newspaper find, as the cows in Wyoming no longer have to be moved off of the ranch during the winter months. The winter months in Thermopolis typically produce dry snow that allows the cows to push through and graze on native grasses. In 2013, Bruce recognized that there was limited hay put up in northern Wyoming, but the region had great potential to for hay acres. That summer some of the cows had been summered southwest of Thermopolis in the Pine Dale area. Following learning more about the area, they found ground with

(continued on page 20)



### North Star Classic Hereford Sale

**Saturday, Dec. 6th, 2014 • 3 pm**  
ND Winter Show Complex, Valley City, ND

**Heifer sold out of a past sale.**

For more information or a catalog please contact:  
Joana Friesz, Sale Manager  
701-400-8744  
joana@northlandinsuranceagency.com

**14 Head**  
Fancy heifer calves  
Plus 2 Steers, Bred  
Heifers/Cows, Embryos  
and Semen Lots

**Open**  
**Hereford Show**

**Friday, Dec. 5th**  
Annual meeting 3 pm  
Social 5:30 pm,  
Banquet 6:30 pm  
VFW, Valley City

**Junior**  
**Hereford Show**

**Sunday, Dec. 7th**

**Full sibs and same bloodlines to be offered**

**View sale catalog on [northdakotaherefords.com](http://northdakotaherefords.com) and facebook**



# Red and White, the new Black.™

## BULL SALE

**Monday, November 10, 2014**

Sale at 1:00 p.m. (MST)  
at the ranch, Laurel, MT

**SELLING 59 BULLS**

**14A**



BW 2.5  
WW 47  
YW 75  
Milk 18  
M&G 41  
REA .51

**MOHICAN VINTAGE 14A**

BD: 2/04/2013 • Act. BW 85 • Adj. 205 709  
Sire: TDP VINTAGE 402U ET {CHB,DLF,HYF,IEF}  
Sire of Dam: NT BTCC L1 PLATO RUPERT

**44A**



BW 3.1  
WW 53  
YW 84  
Milk 21  
M&G 48  
REA .26

**MOHICAN GRAZER 44A**

BD: 2/13/2013 • Act. BW 84 • Adj. 205 701  
Sire: DR MW TRASK GRASSMASTER W02 {DLF,HYF,IEF}  
Sire of Dam: SHF RIB EYE M326 R117 {CHB,SOD,DLF,HYF,IEF}

**55A**



BW 2.9  
WW 54  
YW 98  
Milk 24  
M&G 51  
REA .63

**MOHICAN UPGRADE 55A**

BD: 2/15/2013 • Act. BW 79 • Adj. 205 695  
Sire: TH 133U 719T UPGRADE 69X {CHB,DLF,HYF,IEF}  
Sire of Dam: ASH TEAMWORK 11T ET {DLF,HYF,IEF}

**72A**



BW 3.0  
WW 61  
YW 113  
Milk 27  
M&G 57  
REA .48

**TDP UPGRADE 72A**

BD: 2/24/2013 • Act. BW 82 • Adj. 205 710  
Sire: TH 133U 719T UPGRADE 69X {CHB,DLF,HYF,IEF}  
Sire of Dam: MSU TCF REVOLUTION 4R {CHB,DLF,HYF,IEF}

**207A**



BW 3.3  
WW 57  
YW 100  
Milk 22  
M&G 50  
REA .52

**MOHICAN UPGRADE 207A**

BD: 8/27/2013 • Act. BW 85 • Adj. 205 627  
Sire: TH 133U 719T UPGRADE 69X {CHB,DLF,HYF,IEF}  
Sire of Dam: ASH TEAMWORK 11T ET {DLF,HYF,IEF}

**216A**



BW 1.7  
WW 58  
YW 102  
Milk 27  
M&G 56  
REA .48

**TDP UPGRADE 216A**

BD: 9/09/2013 • Act. BW 79 • Adj. 205 720  
Sire: TH 133U 719T UPGRADE 69X {CHB,DLF,HYF,IEF}  
Sire of Dam: PW MOHICAN NASDAQ P316 {SOD,CHB,DLF,HYF,IEF}

**233A**



BW 4.2  
WW 62  
YW 109  
Milk 25  
M&G 56  
REA .36

**MOHICAN UPGRADE 233A**

BD: 9/30/2013 • Act. BW 85 • Adj. 205 752  
Sire: TH 133U 719T UPGRADE 69X {CHB,DLF,HYF,IEF}  
Sire of Dam: REMITALL PATRIOT ET 13P {CHB,DLF,HYF,IEF}

**402A**



BW 5.4  
WW 62  
YW 111  
Milk 27  
M&G 58  
REA .89

**MOHICAN TRUST 402A ET**

BD: 2/12/2013 • Act. BW 80 • Adj. 205 790  
Sire: NJW 73S M326 TRUST 100W ET {CHB,DLF,HYF,IEF}  
Sire of Dam: REMITALL PATRIOT ET 13P {CHB,DLF,HYF,IEF}

**404A**



BW 5.2  
WW 61  
YW 109  
Milk 27  
M&G 57  
REA .80

**MOHICAN TRUST 404A ET**

BD: 2/04/2013 • Act. BW 89 • Adj. 205 806  
Sire: NJW 73S M326 TRUST 100W ET {CHB,DLF,HYF,IEF}  
Sire of Dam: REMITALL PATRIOT ET 13P {CHB,DLF,HYF,IEF}

**422A**



BW 4.3  
WW 59  
YW 87  
Milk 20  
M&G 50  
REA .54

**MOHICAN INDEX 422A ET**

BD: 2/28/2013 • Act. BW 89 • Adj. 205 780  
Sire: STAR MARKET INDEX 70X ET {DLF,HYF,IEF}  
Sire of Dam: PW MOHICAN NASDAQ P316 {SOD,CHB,DLF,HYF,IEF}



For more information contact:

**Mohican West**

Conard & Nancy Stitzlein, Owners  
Terry Powlesland, Mgr.  
Office phone and fax (406) 633-2600  
(406) 633-2810 • Cell: (406) 670-8529  
E-mail: mohicanw@yahoo.com

3100 Sportsman Park Rd.  
Laurel, MT 59044

Catalog may be viewed online at  
www.herefordamerica.com or  
www.mohicanpolledherefords.com

www.mohicanpolledherefords.com



(continued from page 18)

good water resources to start a small haying operation. While the Agar family does not supplement their cattle with hay, the hay market continues to be good and they are taking advantage.

The registered Hereford cow program started as the foundation for the Durbin Creek Ranch, and in nearly 40 years the

herd has evolved to fit the demands of the marketplace. Currently, the need for Hereford bulls has got Bruce and Mary back to the original goal of being in the bull business. Today, the couple's oldest son, Wyatt, oversees the daily operations and long term strategy for the purebred group. With this teamwork and look to the future they are focused on producing



One of the top producing donor cows, DCR Diana 7020, is a Boomer 46B granddaughter.

## FOR SALE

### 50 Purebred Hereford A.I. Bred Heifers Fully Developed and Bred Right

They come originally from breed leading ranches including these producers: Baumgarten, Stuber, Friedt and Fawcett. They are an outstanding set of heifers that can compliment your herd. Most of them can be registered and are ultra-sounded bred to Final Answer and a few bred to popular Hereford calving ease bulls.

Also 10 heifers bull bred to Final Answer sons.

*Ready for your approval.*

**Raap Hereford Ranch**

Call Gene 605-290-2602 for pics or video.

purebred cows that are functional and bulls that exceed customers' expectations. The family will be holding their annual bull sale again this February.

Both sons were members of the National Junior Hereford Association and the Oregon Junior Hereford Association. Their experiences with the organization helped to create a network and a passion for purebred cattle. Wyatt's drive for

enhancing and understanding genetic performance started at a young age. "He was really young when we noticed that he would analyze the genetics of the cattle and there hasn't been much that has changed over the years," said Mary. Throughout Wyatt's junior career he had many honors, but none were as big as winning the judging contest at his first field day when at the age of seven. That single experience launched him into a mindset of setting high expectations of himself and the type of cattle he wanted to produce.

Directly, for the last two decades the family has been dedicated to growing the herd, but only at the rate they know represents the quality genetics that perform to their standards. Today, the bull program is focused on producing only bulls that show the ability to grow and produce offspring without supplementation and can survive in the rugged terrain of the western United States. Wyatt has also created a grass index to rank the bulls based on performance.

The purebred cows are managed just as the commercial cows throughout the year. The cows are maintained in large breeding groups where multiple bulls are turned out. Following calving, DNA tests are administered for progeny. Agars feel this allows them to test the genetics and to see which bulls can truly cover cows in a working situation. A more recent addition to the herd's genetic battery is the aggressive embryo program. The donor program is focused

(continued on page 22)

## TRIPLE L RANCH

### • Black Herefords •

Founding member of the World Black Hereford Assn.



#### Triple L A209

Promising, young, outcross Black Hereford sire with lots of muscle and natural thickness. See his calves in our next sale.

*Watch for details on the 4th Annual  
Black Hereford Sale • March 14, 2015*

New VIDEOS online December 1.



#### "Kansas" 8615

Proven Black Hereford sire. One of our top sire groups in this year's sale. His progeny will sell. **NEWS FLASH! We have decided to sell this great herd bull in our March sale. Call us for details!**



#### Triple L A287

Another great prospect at Triple L! His outcross genetics are siring lots of length and thickness. Look for his calves in next year's sale.



[www.TripleLBlackHerefords.com](http://www.TripleLBlackHerefords.com)

Please call, text or e-mail for more information:

**TRIPLE L RANCH**

BOBBY & JARED LIDE  
714 FM 1366 • Mexia, TX 76667  
Ranch: 254/739-5311  
Bobby (cell) 254/625-3800  
Jared (cell) 254/625-3806



**"We produce the best by breeding the best!"**



Calves pictured in May of this year.



# THESE ARE THE MORE DOLLARS BULLS!



**LOT 1**    BW   WW   YW   Milk  
         +4.6   +65   +111   +31



**LOT 4**    BW   WW   YW   Milk  
         +3.1   +57   +94   +26



**LOT 16**    BW   WW   YW   Milk  
         +4.7   +61   +97   +25



**LOT 31**    BW   WW   YW   Milk  
         +2.4   +51   +87   +31



**LOT 46**    BW   WW   YW   Milk  
         +4.1   +49   +96   +24



**LOT 59**    BW   WW   YW   Milk  
         +2.0   +39   +63   +23

**YES, IT'S TRUE!** The right Hereford bulls offer the best heterosis advantage.

You can bank thousands of dollars more every calf crop when you use the proven bulls of  **DESERT MART**

 **DESERT MART "MORE IS MORE" Sale**

**November 20, 2014 • 1 pm • at the Ranch**

**SELLING: 90 BULLS • 30 FEMALES**

Auctioneer: Joe Giggins

Lunch: Noon

*Free Delivery on bulls with purchase of \$5,000 or more*

LIVE ON THE INTERNET. LIVE AUDIO. LIVE VIDEO. BIDDING  
**LiveAuctionsTV**

**LARGENT AND SONS**

*Hereford cattle since 1902*

P.O.Box 66

**Kaycee, WY 82639**

*10 miles south on I-25*

Mark & Cathy: 307-738-2443  
Mark's cell: 307-267-3229

Dave's cell: 307-267-4491  
Toby's cell: 307-267-1997  
Laura's cell: 307-267-6786

e-mail: largentandsons@yahoo.com • website: www.largentandsons.com



(continued from page 20)

on cows that have longevity, shown the ability to perform in harsh environments, combine phenotypic and carcass traits that customers are demanding. The 2014 breeding season proved to be one the largest yet for the embryo transfer program, “setting cows up, and ensuring that all the steps have been taken for the best matings is additional labor and stress,” said Bruce. “But it is sure worth it when we have seen so much quality being produced from this program.”

The Agar family is continuing to challenge themselves and to see what the future may hold for the cattle industry. The family is dedicated to preserving the western lifestyle and creating action that drives opportunity for their cattle.



The Agar family pictured at last year's production sale (left to right) Clair and Patti Pickard (Joey's parents), Monty and Shelly Siddoway (Bruce and Mary's daughter and son-in-law), Wyatt and Joey, Hailey Siddoway, Taylor (in front of Hailey), Aimee Abby, Rylee (in front of Amy), Bruce and Mary Agar, Jake and Hannah Agar, Clint and Carey Abby (Hannah's parents), Mark Kerns (old employee). Front row, left: Matty and Clay Siddoway (Clay is holding Cooper) and then Tal Abby.



Jake Agar roping on PC Wades Frost, a Sun Frost son bred by Cowan Ranch. “Wade has been roped on and he went to the ACTRA National Finals in Reno, NV in 2008. He is used on the ranch and there is nothing that we are unable to do on him. The kids can use him to brand on and then he can be taken to town and we can win money on him.”



Joey and Wyatt Agar during a visit with Hereford America's Marc and Jill Hotchkiss in May.



DCR Koot 713 a home-raised, top herd sire for Durbin Creek.

## Final Farewell

### Doris Fenton

On Wednesday, June 18, 2014 Mrs. Doris Fenton of Irma, Alberta passed away at the Wainwright Auxiliary Hospital at the age of 99 years.

Doris is survived by her loving family; her five children, Carl (Marna) Fenton of Calgary, Alberta, Barb (Bernie) Powlesland of Fort MacLeod, Alberta, Henry (Judy) Fenton of Irma, Jay (Jackie) Fenton of Irma, Al (Lori) Fenton of Irma; thirteen grandchildren; nineteen great grandchildren. She was predeceased by her husband, Stuart; one sister Jean.



Doris Fenton

### John David Lewis

John David Lewis, son of Joe W. Lewis and Margaret Lewis, passed away on May 19, 2014 at the age of 70.

A former Larned, KS resident, he moved to Poulsbo, WA in 2008 to be near his daughter Renee Carroll and her family. He was the third generation farmer/stockman of Alfalfa Lawn Farms in Larned, KS.

John was a member of the First Presbyterian Church in Larned. On September 4, 1970, he married Janis Mills in Excelsior Springs, MO.

He was preceded in death by his parents, Joe W. Lewis and Margaret Lewis and is survived by his wife Janis of Poulsbo, WA; son Anthony W. Lewis of Uttarakhand, India; daughter Renee Carroll (husband Jason Carroll) of Bainbridge Island, WA; three grandchildren: John, Maja, and Frances Carroll of Bainbridge Island WA; three sisters: Marriane Fritzler (husband Don) of Ness City, KS, Barbara Burgett (husband Chet) of Hutchinson, KS, and Joan Clarke (husband Monte) of Great Bend, KS; and eight nieces and nephews.

Well-wishers can send donations to Larned EMT, First Presbyterian Church of Larned, KS, and Pawnee County Food Pantry of Larned, KS.

### Dennis Rex Curtis

Dennis Rex Curtis, better known as “Denny,” was born on August 5, 1937, in Declo, ID, to Blaine D and Edna Ruth Brower Curtis. He passed away on October 1, 2014, at his home after a courageous battle with cancer.

Denny was a “one-of-a-kind child,” roping everything in sight. His mischievous smile and big blue eyes brought automatic suspicion to his very being. He loved spending his teenage years in Sublett with the cattle. Denny graduated from Burley High School in 1955 where he was active in drama and athletics.

In 1973, Denny married Corky (Cora Jean) Waters Hilliard. This union lasted 28 years. In 2004, Denny married Janice Christensen Garner. Denny loved his homes on the Snake River. He felt he was the luckiest man alive to have so much and to be so happy.

Denny was larger than life, a pillar of a man when it came to his community. He believed in service to his fellow man and community. This is what he stood for as a man. Denny often stated, “We only take with us what we give while we’re here.” He received countless awards and recognitions throughout the state of Idaho. Denny was

asked to run for Governor of Idaho by a senator and previous governor. He was honored by the endorsement and contemplated it long and hard, but declined the offer so he could be with his family and community.

He donated properties, funds, and time to help without ever mentioning a word. Denny loved helping youth organizations. He served on countless boards. Denny was a leader in the Hereford cattle industry for more than 50 years. He enjoyed raising and showing Hereford cattle with his dad and his son, Rod. Together, they had raised national champions and represented the cattle industry with pride.

Denny had many accomplishments, teaching college at the College of Southern Idaho, farming, and raising registered Hereford cattle. In 1968, Denny was hired to run a large cattle operation near Klamath Falls, Ore. He then moved back to Burley and formed a farming and cattle commodities partnership with Scott Simplot. Trading cattle, potatoes, and grain became the start of D R Curtis. He truly enjoyed being a part of agriculture and working with farmers. Denny recognized

(continued on page 34)



Churchill's

# World Class Bull Sale

**Tuesday, January 27, 2015** 12:30 PM - At the ranch - Manhattan, Montana



## Churchill Red Bull 200Z

BW 0.5 WW 68 YW 113 MM 29 REA .83 MARB .20

Sensation x Outcross 18U. A new wave in Hereford genetics! Red Bull is a curve bend-er deluxe! His sons sell and 6 full brothers sell. Four are polled, 2 are horned. These 6 brothers represent the newest and best genetics Churchill has produced. Contact us to determine how you could own a piece of one of these future breed leaders.



## Churchill Bravo 3275A ET

BW 3.0 WW 52 YW 83 MM 26 REA .19 MARB .37

HH Advance 0132X x Churchill Yankee. This awesome genetic package sells as do 4 full brothers and 2 maternal brothers. Bravo is a straight horned bull that will take your program to the next level!



## Churchill Sensation 028X

BW -2.9 WW 53 YW 72 MM 32 REA .40 MARB .22

The breed's number 1 calving ease bull is a proven trait leader in 12 traits! His daughters are simply fantastic, moderate sized with beautiful tight udders and big calves at their side. Over 50 sons and grandsons of Sensation sell. Reap the benefits and put these Sensation bulls to work for you, especially if you have heifers to breed.

- 100 Powerful Hereford Bulls sell January 27 with breed leading EPD's and a look to match their numbers.
- Bulls will sell in moderate to good condition, developed to work hard for you.
- Bulls will be delivered when you are ready for them, with no additional feed cost.
- Polled and Horned Bulls sell backed by the efficient, hard-working, real world Churchill cow herd.
- Make your next calf crop your best ever!



Dale and Nancy Venhuizen  
1862 Yaden Road, Manhattan, MT 59741  
406-284-6421 (office and home) 406-284-3715 (fax) 406-580-6421 (cell)  
E-mail: [dale@churchillcattle.com](mailto:dale@churchillcattle.com)

**[www.churchillcattle.com](http://www.churchillcattle.com)**

## ★ ★ ★ The Maternal Genetics Behind the Sale Bulls ★ ★ ★



## Churchill Lady 284Z ET

BW -1.2 WW 52 YW 76 MM 29 REA .34 MARB .48

Full sister to Churchill A1. Negative BW cow with super MARB! Her bull calf by HH 0132X has a 74# BW and 769# WW and he sells!



## Churchill Lady 2139Z ET

BW 0.8 WW 57 YW 86 MM 27 REA .60 MARB .32

The ultimate female for low cost beef production. Sired by Sensation, maternal brother to Bravo bull above.



## Churchill Lady 1212Y ET

BW 4.2 WW 64 YW 104 MM 30 REA .43 MARB .28

CL 1 Domino 955W x Churchill Rancher 592R. Her bull calf by Sensation had 78# BW and 712# and he sells! Many sons of 955W and 144Y sell.



a common sense approach to

# GENETIC EXCELLENCE



TH 22R 16S LAMBEAU 17Y

The low birth, super easy-feeding kind. 25 Sons Sell Feb. 2nd.

BW	WW	YW	M	M&G	FAT	REA	IMF
-2.7	21	66	14	24	.071	-.06	.29



BOYD MASTERPIECE 0220

Short marked & full of pigment. 30 Sons Sell Feb. 2nd.

BW	WW	YW	M	M&G	FAT	REA	IMF
4.4	59	94	30	60	.023	.56	.24



TH 512X 719T PLAYMAKER 14Z

The performance sire of the 2014 calf crop. 25 Sons Sell Feb. 2nd.

BW	WW	YW	M	M&G	FAT	REA	IMF
1.8	66	99	27	60	-.019	.47	.06



FTF PROSPECTOR 145Y

Low Birth, High Performance. 30 Sons Sell Feb. 2nd.

BW	WW	YW	M	M&G	FAT	REA	IMF
0.6	59	100	23	53	.053	.15	.17



TH 23S 103R DUCHESS 49U

Dam of the popular Select Sires Bull TH Sheyenne 3X.  
An elite TH proven donor that sells on Feb. 2nd.

BW	WW	YW	M	REA	IMF
-2.7	44	67	25	.20	.14



TH 122 71I DOMINETTE 512X

Popular full sister to 719T & dam of Playmaker 14Z.  
An elite TH proven donor that sells on Feb. 2nd.

BW	WW	YW	M	REA	IMF
1.8	56	92	26	.47	.11



TH 24M 60N GEMINI 105S

One of the most influential females at TH.  
An elite TH proven donor that sells on Feb. 2nd.

BW	WW	YW	M	REA	IMF
5.0	36	69	15	.05	.03

## Topp Herefords/SB&B Feedlot Alliance

The sale is just the beginning...

- Deferred payment option
  - Carcass data & conversion results
  - Carcass data evaluation report & consultation (if desired)
- Off the farm appraisals
  - Forward contracting
  - Delivery options
  - PVP approval option

Purchase a Topp Herefords bull and you become part of the Alliance.  
Ask us about the benefits of marketing your feeder cattle direct.

## VOLUME XV BULL SALE

MONDAY, FEBRUARY 2ND 2015  
AT THE RANCH - GRACE CITY, ND

### Selling 560 Head

150 Yearling Bulls  
30 Registered Open Heifers  
8 Spring Calving Bred Reg. Heifers  
8 Fall Calving Bred Reg. Heifers  
14 Proven Donors  
350 FI AI'D March Calving Bred Heifers



# VOLUME XV BULL SALE



TH 49U 74X DUCHESS 135A

Reg. # P43359981

Due August 13th to TH Lambeau 17Y.

She sells Feb. 2nd.

BW	WW	YW	M	REA	IMF
0.0	42	74	21	.08	.13



TH 649 409X FAIRVIEW 148A

Reg. # P43359960

Due August 13th to TH Lambeau 17Y.

She sells Feb. 2nd.

BW	WW	YW	M	REA	IMF
5.9	60	92	21	.63	-.03



TH T90 11X ADVANCE 4A

Reg. # P43343873

Due January 3rd to TH Playmaker 14Z.

She sells Feb. 2nd.

BW	WW	YW	M	REA	IMF
2.3	51	83	25	.43	.03

## ABOUT THE COMMERCIAL BRED HEIFERS

- 108 head ATD due March 10th with a bull calf.
- 104 head ATD due March 10th with a heifer calf.
- 28 head due March 15-30 bull bred with a bull calf.
- 20 head due March 15-30 bull bred with a heifer calf.
- 74 head due March and April sorted into 15 day calving intervals.

*Become a TH customer and enjoy the benefits of marketing your replacement heifers through this unique program.*



- 100% of all LT heifers are sourced from the Midwest.
- The vast majority of LT heifers are from Topp Herefords genetics, with detailed records of their genetic base.
- The entire group is on a complete vaccination program.
- All heifers sold will be sorted by calving dates as well as fetal sexing.
- Carcass data available on the majority of the steer mates of the heifers selling.

Join us Sunday, February 1st for our  
Cattlemen's Banquet,  
Quality Inn, Jamestown, ND

For the past 17 years Topp Herefords has made a commitment to provide and service some of the most astute commercial cattlemen across the United States. A blend of moderate BW and Performance in volume, along with added bonus of feeder calf and replacement heifer marketing options, gives our clients an edge up on the competition with today's demands for more efficient, more profitable cattle. Consider the new kind of Herefords, Topp Herefords.



Ryan and Prairie Topp  
1157 83<sup>rd</sup> Ave NE  
Grace City, ND 58445

701.674.3152  
info@toppherefords.com  
www.toppherefords.com

Please call or email to be added to our mailing list.



## Minnesota Hereford Breeders Tour - Saturday, September 20, 2014

The Minnesota Hereford Breeders had a bright, fall day for their Hereford tour held September 20. While the day started nice and sunny, rain dampened things at the last stop at DaKitch Farms. After about a half hour, the rain finally let up enough to allow people to get out and look at cattle.

Three farms hosted the group of about 50 people for an enjoyable one-day tour: Red Oak Farms near Detroit Lakes; Krogstad Polled Herefords at Fertile, MN; and DaKitch Farms at Ada. One bus was filled and several cars followed along. Thank you to my bus partner Jim Flower for keeping me entertained along the way as did David Kitchell and Lester Schafer.

The first stop was Red Oak Farms, Detroit Lakes, MN, along with displays by Lost Meadows and Bellefy Herefords. As you can see in the pictures the beautiful trees made a wonderful backdrop for looking at some great cattle.

Then we ventured north to Krogstad Polled Herefords at Fertile, MN which sits on a hill surrounded by heavy woods. The home place overlooks a farm valley with a beautiful church. Krogstads had two groups of cows and calves along with a set of bred heifers. Rangeline Polled Herefords had a display of calves and pairs as well.

DaKitch Farms, Ada, MN, was the last stop and the Kitchell family had an extensive display of cattle for the tour and open house. New breeder Morgan Sip had two pens of cattle set up there as well.

Thank you to all the tour hosts. It was a wonderful day filled with excellent quality Hereford cattle shown by all.

— Jill Hotchkiss

(continued on page 28)



Red Oak Farms, Detroit Lakes, MN was the first tour stop. Their herd started in 1979. Current bloodlines include DaKitch MDK, Top Cut 86A WPH Marshall W3U, HA North Star N307. This year's calves by Revolution 4R and Trust.



Jim Bellefy had cattle on display at Red Oak Farms. Their herd started with Jim's grandfather and a gift of one heifer to Jim at age 10. The registered herd started in 1999.



Left: Jim Flower, Jim Bellefy, Shawn Eckert.



Brian, Jim, Jeremy, Eileen Griffnow hosted the morning tour stop at their farm, Red Oak Farm, near Detroit Lakes.



Dawn, Shawn and Ruby Eckert from Lost Meadows Farm. Their herd started in 1988. Bloodlines: Revolution 4R, 719T, Legend 242, Harvie Enhancer and Taylor Made.



Lester and Kathleen Schafer from Buffalo Lake, MN were the senior members of the group. Lester did a great job of educating a few of us on the Schermerhorn and Oxley programs as we passed by their turnout on the way to DaKitch Farms.

Gayle Hilgeman has a large commercial Hereford herd with her husband and family near Oklee, MN.



Jessica and Levi Landers.



Jim and Eileen Griffnow recently celebrated their 50th wedding anniversary. Congratulations!

Kory and Hannah Kruse in the pens at Krogstad's.



Rangeline had two pairs on display at the Krogstad tour stop: a first-calf heifer sired by 755T out of Spartan 125T cow with a 44U bull calf and an About Time daughter with a Mr Hereford heifer calf.

Kody Stork from Wisconsin.



Daryl Rupprecht of Rangeline Polled Herefords, Thief River Falls, spoke about their growing herd. Pictured above are calves he had on display. Bull calves were sired by Playmaker; heifer calves were sired by Playmaker, Masterpiece X 42T and Ribeye 88X.





Developing  
the  
**VISION...**



- ✓ Performance Tested
- ✓ Carcass Ultrasound Scanned
- ✓ Breeding Soundness Examined
- ✓ BVD-PI3 Screened
- ✓ Complete Balanced EPD's  
*Ranking in the top of the breed for all traits*
- ✓ First Year Breeding Guarantee
- ✓ Free Delivery within Montana

***Selling 60+ Bulls and 60+ Females by Private Treaty***



**RST TIME'S A WASTIN' 0124 (43123163)**

CED	BW	WW	YW	M	REA	IMF
+5.1	0.0	+56	+89	+32	+52	+20

**2013 NWSS Supreme Champion**



**KT BUILT TUFF 1010 (P43231454)**

CED	BW	WW	YW	M	REA	IMF
+8.2	-0.5	+55	+83	+29	+24	+10

**Currently ranked 9th in the breed for Calving Ease**

**Learn more at [www.thomasherefords.com](http://www.thomasherefords.com)**



**Bruce@thomasherefords.com**  
**P.O. BOX 330012**  
**GOLD CREEK, MT 59733**

<b>RICHARD AND SHIRLEY</b>	<b>406-560-8122</b>
<b>BRUCE AND TAMMY</b>	<b>406-544-1536</b>
<b>KURT AND JESSICA</b>	<b>406-239-5113</b>



(continued from page 26)



Allan Dose (left) visiting with Daryl Rupprecht.



Darin, Stacy and Linnell Krogstad



Krogstad Polled Herefords was established in 1943 with 12 head and has grown to a herd of over 100 registered females.



Krogstad bull calf by a Mr Advisor son.



Darin Krogstad

Carl Olson, Argusville, ND and Les Krogstad.



Les Krogstad welcomed the tour crowd to their place.



Crowd at Krogstad's looking at the pens of cattle displayed by Rangeline Polled Herefords.



Minnesota Hereford Queen Emma Pensensadler

Krogstad's bloodlines include JDH Victor 719 7Z ET, 719T, DRF JWR Prince Victor 711, KPH Chief of Staff 1217, KPH D Postman 201 and sons of Harvie Traveler 69T, World Class Revolution 4R and others.



Lorie Kitchell



Matthew Kitchell



Darcy Kitchell, new wife of Matthew.



DaKitch Farms has been in the Hereford business for over 54 years. They had an open house and online sale the day after the tour.



DaKitch ET bull calves from their 67P donor cow and sired by Tundra 62T and Maxium.

Other DaKitch bloodlines include: Haroldsons Trump 16R ET 32X, Mr Hereford, Harvie Traveler 69T and others.



Michael Kitchell



David Kitchell moderated the days events.



Morgan Sip's display.



Morgan Sip, new Hereford breeder.



Jim and Jeremy Griffnow, Steve Wolff and Jared Flower.

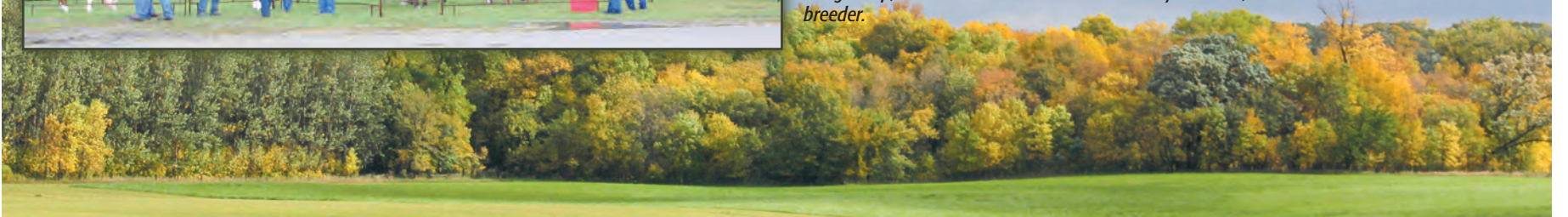





**YV Major Mark Lad 2Y**

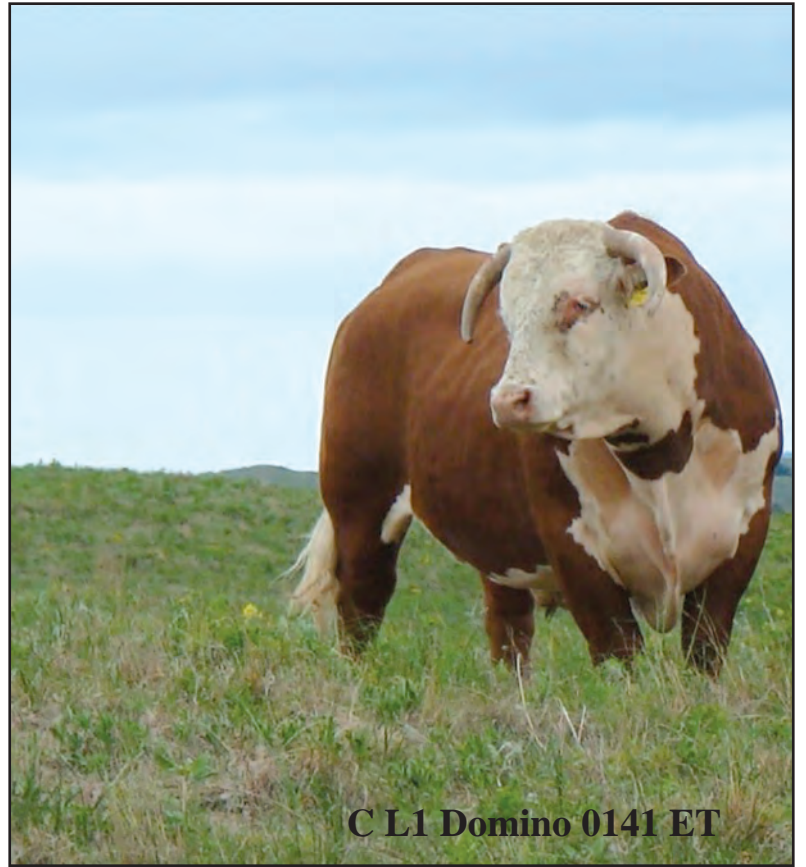

**C L1 Domino 0141 ET**



**C L1 Domino 955W**

From the  
Sandhills  
of  
Nebraska

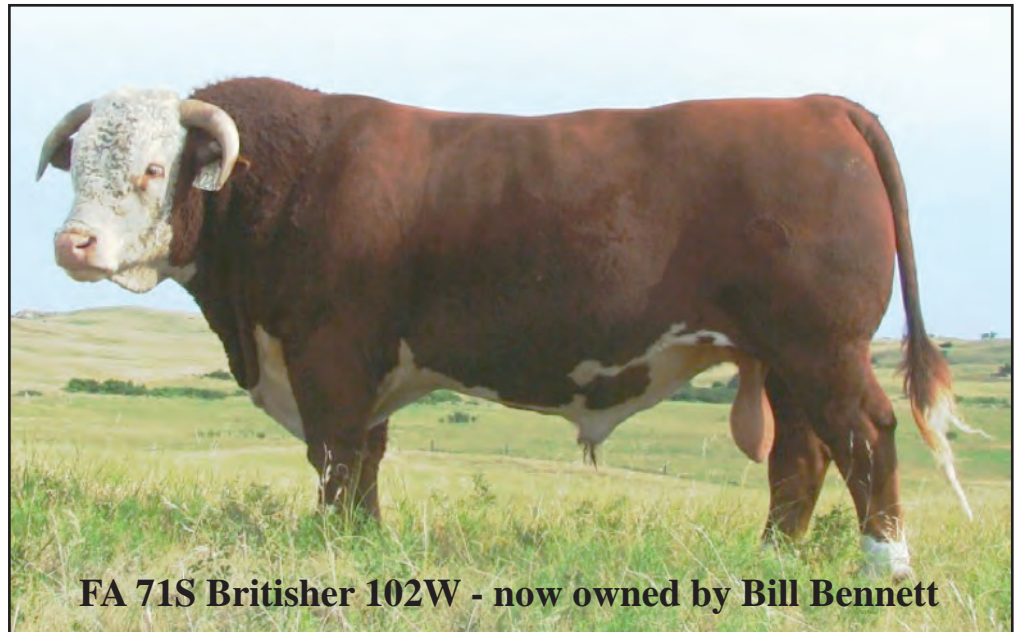

**FA 71S Britisher 102W - now owned by Bill Bennett**

# A Century of Cow (and Bull) Sense

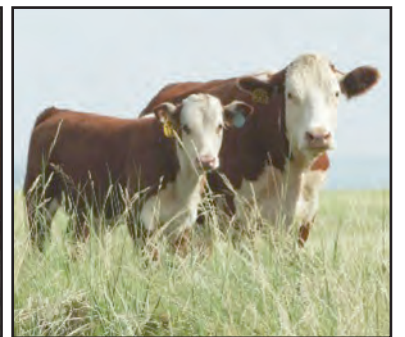

Bid from the seats, online & on DISH TV  
Superior Auctions.

Watch for our 10 Yearling Carload Bulls at the Denver National  
Western Stock Show - "in the Yards".

*Common sense breeders with leading-edge  
genetics.*

*Sale catalogs mail the first week of January.*

**Annual Bull & Heifer Sale  
At the Ranch Sale Barn  
Thur. Feb. 5, 1 pm**



**John & Mary Ridder 308.836.4430**  
79225 Rye Valley Rd  
Callaway, NE 68825  
**www.ridderranch.com**  
mailbag@ridderranch.com





# NEBRASKA HEREFORD TOUR

## Great cattle...great people...great fun!

The Nebraska Hereford Tour was held in North Central Nebraska September 20-21st. Tour attendees enjoyed the scenery and great cattle herds as the tour wound through the scenic rolling hills of north central Nebraska. The tour showcased 8 different breeders and the Sandhills Cattle Association.

Tour stops included: KEG Herefords, Nolles Cattle Co., Stewart Hereford Ranch, Rod & Brett Gierau, Ollerich Bros., Adams Bros. & Co., Dwight Logterman Family, Sandhills Cattle Association, Hoffman Herefords

The tour was headquartered in Valentine, NE at the Niobrara Lodge.

### Saturday, September 20th:

8:30 am KEG Herefords, Valentine, NE (Breakfast)  
 11:30 am Nolles Cattle Co., Bassett, NE (Lunch)  
 1:30 pm Stewart Hereford Ranch, Newport, NE (Afternoon Stop)  
 3:45 pm Rod & Brett Gierau, Springview, NE (Afternoon Stop)  
 5:30 pm Ollerich Bros, Clearfield, SD (Supper Stop)

### Sunday, September 21st

8:30 am Adams Bros. & Co., Kilgore, NE (Breakfast Stop)  
 10:15 am Dwight Logterman Family, Kilgore, NE  
 12:00 pm Niobrara Lodge – Sandhills Cattle Association  
 (Lunch Stop sponsored by: Logterman family and Hoffman Family)  
 2:30 pm Hoffman Herefords, Thedford, NE

www.nebraskaherefords.com

Photos and information by Melissa McGee Buehler.



Ken Stephens, KEG Herefords, Valentine, NE.



Art Linton, Heath Lapp, Ken Stephens and Keith Lapp.

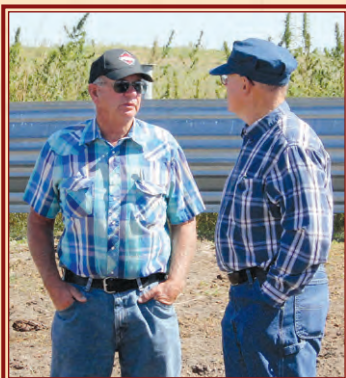

Bill Kuehn (left), WRK Herefords, Heartwell, and Joe Brockman, Stillwater One, Lawrence.



Tour crowd at Nolles Cattle Co., Bassett, NE.



Mike Nolles, Bassett; Ron Schutte, Guide Rock, NE; and Jean and Art Linton, Miller, NE.



Crowd at KEG Herefords: (left) Dan and Joe Estermann, Ron Schutte, Joe Brockman, Bill Kuehn, Jerome Ollerich, James Ollerich, Roger Morgan, Heath Lapp.



Katie Nolles answering some questions from Steven Fisher.



Bill Kuehn (left), Scott McGee.



Stewart Hereford Ranch – Two unidentified gentlemen, Nightman from Chambers, Keith Lapp, Bill Kuehn, Heath Lapp.



Stewart Ranch stop.



Stewart Ranch.



Stewart Ranch introductions: Lindsey child, Jaycee Lindsey, Jayden Stewart, Kaye Stewart, Jay Stewart and Roy Stewart.



Rod, Nila, Brett Gierau and family, Kim (Gierau) Jeffers, her daughter Brittany McCormick and husband Matt with their daughter Haile.



Gierau Ranch.



Crowd at Gierau's, Springview, NE. The ranch was settled in 1884 by Rod's great-grandfather.



Herd display at Gierau's with an 860 son purchased from Fawcett's Elm Creek Ranch in Ree Heights, SD.





# Pyramid Beef

"Profit through Predictability"

## — Annual Bull Sale — DEC 6, 2014

St. Onge Livestock - St. Onge, SD 1 p.m.

**110** Registered Hereford and Angus  
Coming 2-Year-Old Bulls

See the catalog and videos online at [www.pyramidbeef.com](http://www.pyramidbeef.com)

Low-maintenance, problem-free  
superior seedstock that create more  
profit, sustainability and marketing  
opportunities for our customers.



Introducing our new herd sire

**CRR 109 Catapult 322**

BW 1.4 WW 62 YW 98 M 21 REA .45 MARB .13 CHB 29

### OFFERING BULLS OUT OF THESE PROVEN SIRES:

**FHF 4029 Hickok 15X**

BW 4.0 WW 63 YW 92 M 27 REA .46 MARB .28 CHB 32

**FHF 9279 Deadwood 38Y**

BW 2.5 WW 47 YW 70 M 32 REA .78 MARB -.12 CHB 21

**Pyramid 16W 110T 9116**

BW 2.4 WW 54 YW 73 M 22 REA .54 MARB -.04 CHB 23

**UPS Domino 3027**

BW -1.2 WW 47 YW 77 M 36 REA .40 MARB .30 CHB 23

# Frederickson

Where the philosophy is the program

*Ranch*

FF IT)

Mark: (605) 642-2139 ~ Nate: (605) 254-4872

Mark, Mary Kay & Sarah Frederickson  
Nate, Jayna, Teegen & Tiernan Frederickson  
Spearfish, SD



# NEBRASKA HEREFORD TOUR **September 20-21, 2014**



James Ollerich and Daya Haase.



Jerome Ollerich (left) visiting with Joe Brockman, Stillwater One, Lawrence, NE and Bill Kuehn, Heartwell, NE.



Jerome Ollerich visiting with Keith Fawcett (left), Ree Heights, SD and Marvin Fisher, Riceville, IA.



Scott McGee, Jamie and Luke Kucera.



Ollerich Bros. had an Open House with about 275 people at their stop. They served over 300 CHB steaks.



Jamie and Luke Kucera, Kucera's Beaver Creek Ranch, Litchfield, NE and Bill Kuehn, Heartwell, NE.



Roger Chenowith, manager of Adams Bros. & Co. Ranch, Kilgore, NE.



Orville Beyea (left), Roger Chenowith and Brian and Vawn Hula.



Tour crowd at Logterman's tour stop.



Dwight Logterman welcomed the crowd to their ranch near Kilgore, NE.



Dwight and Marvann Logterman



Sandhills Cattle Association display.



Logterman cows.



Logterman bull



Khloe-Kaci Toelle



Nebraska Hereford Princess Kendi Miigerl with Nebraska Hereford Queen Katie Noll.



Sandhills Cattlemen



Orville Beyea, Valentine, NE making a few comments.



Hoffman Ranch near Thedford, NE.



Nancy and Ron Schutte, S&S Polled Herefords, Guide Rock, NE.



Denny Hoffman welcomed the crowd to Hoffman Ranch, Thedford.



Marilyn and Ken Stephens, Valentine, NE and John Ridder, Callaway, NE



Jason Hoffman (left) and Scott McGee.



Bulls on display at Hoffman Ranch.



**STAUFFER FARMS LTD.** Eckville, Alberta

# *A Moment in History* **COMPLETE DISPERSAL**

**Saturday, November 29th, 2014 at 1:00 PM**  
Innisfail Auction Market, Innisfail, Alberta

**OVER 225 HEAD SELL!**

BROADCAST BY:



WWW.CATTLEINMOTION.COM



*Ninety Four Years in the making, this is a functional  
efficient cowherd built from exceptional Genetics.  
**THESE CATTLE SELL!***



**110 Bred Females**  
Mature Cows & Bred Heifers  
**Entire 2014 Bull & Heifer Calf Crop**  
**A select group of Yearling Bulls**  
**Service Sires**  
SFL 80U KING LAD 1Y  
YV 34W MR SKY LAD 21Y  
SFL 28W FA HARLAND HI TECH 17Z  
LBH 45S ASTER LAD 196W  
JEN 56M SILVER 37T



*I invite you for a rare opportunity to seize a piece of  
Canadian Horned Hereford Heritage.*

*- Murray Stauffer*

**SFL**

**Murray Stauffer** C 403.396.0857  
H 403.309.1918

**Ashley Sutton** 587.377.5019

**Cody Stauffer** 403.318.9824

**Rick Stauffer** 403.357.6637

**Wayne Skelton** 780.839.8600

lklcows@gmail.com

**Office** 403.746.5735

staufferfarms@pentnet.net

*www.staufferfarms.ca*



## Cowboy comes to town –

## From South Dakota to Stranraer

Reprinted with permission  
The Scottish Farmer

By Alison Mann

Photographs: Jacqueline Pettigrew

COWBOY hat? Check. Lasoo? Check. Herding cattle? Check. It's not the usual sight you might see on the beautiful Stranraer coast, a man using a horse to herd cattle along the shore, but it's happening. Ty Hotchkiss travelled over from South Dakota in the US to work cattle and break horses for John Douglas at Mains of Airies, near Stranraer.

With clear-blue skies and glorious sunshine, you'd be forgiven for thinking we were actually in America as Ty managed to herd Hereford cattle along a precariously high and fine shoreline.

He's been doing this all his life, meaning he's incredibly modest when the assembled Scots praise his skill.

So much so, when asked whether he could be called a cowboy, he said: "yes...or just a guy."

With that, he explained what he had been doing in the three months he has spent with the Douglas family: "There are eight Appaloosa horses here and I've started three of them – a seven-year-old that hadn't been rode, a two-year-old and a four-year-old. There's also a seven-year-old stud that had just been riding and I was continuing training."

A 10-year-old gelding and 18-year-old mare are also learning the work process. The Douglas family have been learning how to work cattle.

"I've just been starting colts like I would anywhere else and the family have been getting out and riding with me. The cattle have adjusted really well considering they are used to being herded by quad bike or on foot."

John is clearly impressed by his helper and his eyes light up as he recites the new anecdotes he has gained from riding alongside the American.

With most farmers in Scotland choosing to herd cattle on foot or using quad bikes, it is a highly unusual idea to learn to use horses.

But it's one that makes a lot of sense as John explained: "I feel that in just two generations people in the UK have lost contact with horses. Before tractors came in, everyone could yoke a horse and in two generations we've lost that contact."

"Watching Ty working cattle is so relaxed, the cattle are not stressed. I watched him rope a calf to give it an injection and all the other cattle just stood by and watched. If that had been a motorbike they'd all have been running around, hiding in a corner."

"I'm hoping to keep it up, and I'm sure the girls will."

Before he came to help work on John's 170-strong Hereford cattle herd, Ty was travelling around America working horses.

Growing up on the family ranch in Northwest South Dakota he learned to lasso at aged five or six and used those skills at Mains of Airies when a cow needed an injection – much to John's delight.

(continued on page 35)



Ty Hotchkiss from Reva, SD, has been in Scotland since July, breaking horses and teaching the Douglas family how to use the horses with their Hereford herd.

### Denny Curtis...

(continued from page 22)

his own weaknesses and used them to his advantage. He always hired brilliant minds to form the foundation that built the future of all his businesses. Because of this, the Amalgamated Sugar Company purchased D R Curtis, and it was later acquired by Evans Grain. Denny built solid relationships with the Union Pacific Railroad - he had great influence in creating unit train shipments from Idaho to the North Coast. Later, Denny went into real estate and retired to enjoy all of the relationships he had ever built.

He truly believed one could not serve enough. It was his honor to serve the City of Burley as a city councilman for over ten years. Denny was also a trustee of the Minidoka Memorial Hospital and a public speaker for many foundations and organizations. With Denny's vision and hard work, he was able to acquire the abandoned J. R. Simplot plant for the City of Burley and the benefit of the community.

Denny was a man of many words

and great wit, he never met a stranger. He was a faithful member of the LDS Church. He leaves this earthly life but is moving on to an eternal one. Well done, Denny!

Denny is survived by his wife, Janice Curtis of Burley; his children (with Helen Anderson), Randy Curtis of Twin Falls, and Rodney (Karen) Curtis of Logan, Utah; (with Jeanette Sorensen), Travis (Lori) Curtis of Centerville, Utah, and Denette Curtis of Oregon; his beloved sister, Susan (David) Toner of Burley; his stepchildren (with Corky Hilliard), Suzanne (Rodger) Martin, Steven (Barbara) Hilliard, and Fred (Roxie) Hilliard; his stepchildren (with Janice Garner), Burke (Jenette) Garner, Justin (Alisa) Garner, Gwen (Cory) Whiting, Tracy (Casey) Bradshaw, and Clint (Katie) Garner; 33 grandchildren; and eight great-grandchildren.

Denny was preceded in death by an infant son, Ronald Curtis; parents, Blaine and Ruth Curtis; wife, Corky Curtis; brothers, Raleigh Taylor Curtis, and Gale Blaine Curtis; and nephew, Kennion Taylor Curtis.

## Birth Announcement from Friedt Herefords!



Hoyt Joseph Dukart joined the family on Sept. 18th, weighing 7lbs., 4ozs and was 19 1/2 inches long. Proud parents are Megan and Dusty Dukart.

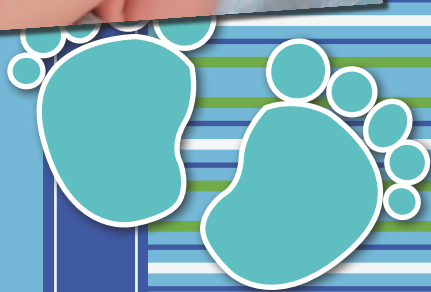

## 200 BRED HEREFORD HEIFERS

Selling at Hub City, Aberdeen SD  
November 8

Bred to Edgar Bros. Angus bulls  
Ultra-sounded for March and April calves. Will be grouped. Heifers came from Hansmeier, Gerlach, Zens and Larry Stangle.

For more information:

Frank Redlin / Jeff Schmidt  
Redlin Herefords  
605-881-2479

Keith  
Eichler  
605/228-7433

Art Handel  
Handel Marketing  
605-391-8233



(continued from page 34)

"I've been working with horses all my life but I got my first pony when I was around five or six and I started training horses for the public when I was 14 and have continued to learn since," said Ty.

He has trained in Texas with the experienced hands at Ken Nichols Quarterhorses and in several ranches in Kansas and Idaho as well as travelling to China and New Zealand.

He typically works the horses from an early age: "We usually break horses at two and then we get them exposed to cattle at an early age.

"There isn't really a time for how long they take to break, and they are

learning their whole lives. However, they can be broke at five or six."

He met John in Kansas, while John's daughter Rosie was on a gap year and decided to visit her at a horse and cattle sale.

John had been travelling to the US for years buying embryos and was keen to have Ty over to Scotland and it has given him some thoughts for the future of his Appaloosa horses.

He said: "Ty is doing a great job, in the first week he had a two-year-old colt and three-year-old filly that had never had a halter on and was riding them about the field. The biggest thing for me is his patience with the horses.

"I like the idea of running a stud, the

demand would be there. I would be niche but I think if we had broken horses working cattle, people would like that.

"I was surprised when Ty came and was riding old Wynita – you'd think she had worked stock before and was really enjoying it."

As for Ty, who returned to South Dakota on October 10, he will spend a few days at home before heading to Kansas to get horses ready for a big sale.



Ty with recently broken Appaloosa filly, Seabreeze.



# 2015 SD Hereford Directory

## Ad Materials Due by Nov. 12

The 2014 South Dakota Hereford Directory will be printed in December, ahead of most of the production sales. Adherence to the ad deadline of November 12th is important in order to get the book published on time. Memberships will need to be paid on time in order to be in the membership listing. Advertising is open to anyone. SDHA members get a reduced rate.

Premium pages such as the back page, center spread, inside front, inside back, etc., will be auctioned at the SDHA Banquet in Brookings, SD on November 7. If you are unable to attend and would like to bid on a page please contact Jill Hotchkiss.

## Premium Pages Auctioned at SDHA Banquet NOVEMBER 7

### AD RATES:

	SDHA MEMBER	NON-MEMBER
Full page	\$275	\$325
2/3 page	\$190	\$225
1/2 page	\$150	\$175
1/4 page	\$90	\$100
1/8 page	\$45	\$50

Photos: \$5 each, black and white / \$10 each 4-color  
COLOR RATES: 1 Standard color: \$35.00 plus \$5 per photo (B&W)  
4-Color: \$100 plus \$10 per photo

### CONTACT:

Jill Hotchkiss • 605/866-4495  
jbh@herefordamerica.com  
13823 Beaver Creek Place, Reva, SD 57651

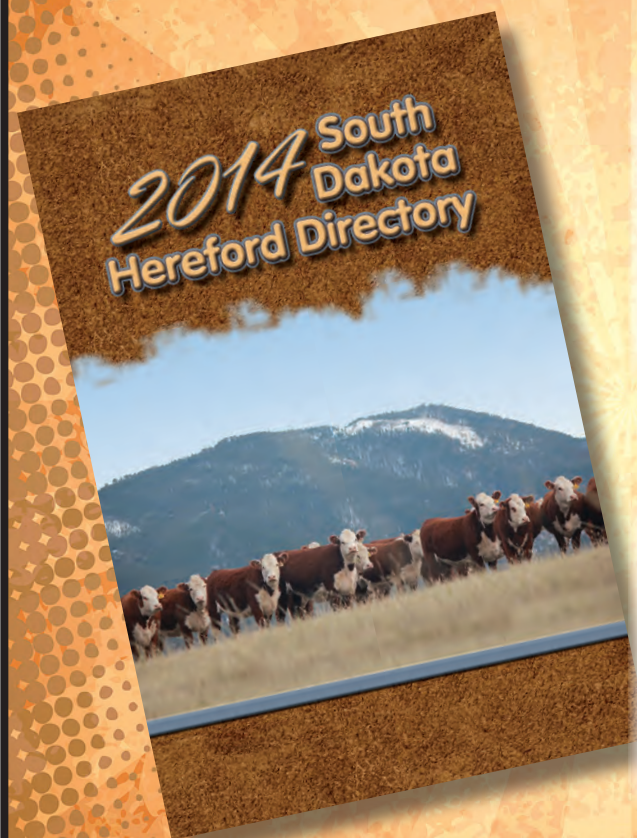



# Sale Roundup

## Family Affair Sale XVI

Merry (MGM), Brown (WIB), Brancel's Next Generation Genetics, Haacks Autumn Blaze, Bakers Polled Herefords, Owego Stock Farm, & Lininger Farms  
**September 7, 2014**  
**Sun Prairie, WI**

**Auctioneer: Monte Lowderman**

**10 Heifer Calves — \$2,550**  
**13 Cow/Calf Pairs — \$4,540**  
**19 Bred Heifers — \$3,250**  
**3 Embryo/Flush — \$2,458**  
**42 Live Lots — \$3,507**

### Top sellers:

Lot 23, WIB Ontime Lily 08, daughter of Beckley 758P Ontime 934S sold to Crooked Creek, Mauston, WI, \$5,800.  
 Lot 3, MGM Boom Prospect 22T, daughter of PW Victor Boomer P606 to Roger and Velma Tice, Sullivan, IL, \$5,500.  
 Lot 29, MGM Bell's Time 1X daughter of Beckley 758P Ontime 934S to Britany, Jordan & Joe Renn, Hartland, WI, \$4,900.  
 Lot 4, MGM MGM Boomete 730, daughter of Beckley 758P Ontime 934S to Slayton's Bear Dance, Bedford, PA, \$4,800.  
 Lot 28, MGM Tonic Prospect 3008 13W daughter of Purple Tonic 10W to Tyler Lacek, Canby, MN, \$4,250.  
 Lot 23A, WIB 10Y Hometown Lad 402 a son of NJW 73S W18 Hometown 10Y ET to Mark Ohrt, Haverhill, IA, \$4,000.

**ADVERTISE  
 in the  
 JANUARY  
 issue of  
 HEREFORD  
 AMERICA**

Materials are due in the office by  
 December 1.

## Churchill World Class Female Sale

**September 19, 2014**  
**Manhattan, MT**

**Auctioneer: Joe Goggins**

**20 Heifer Calves — \$13,788**  
**54 Bred Heifers — \$7,893**  
**54 Bred Cows — \$5,731**  
**123 Reg. Lots — \$8,318**  
**42 Commercial Bred Hereford Heifers — \$3,119**

### Top Lots:

Lot 8, Churchill SR Ladysport 4278B ET to James Rosenberg, IA and Devon Lockhart, TX, half interest, \$40,000.  
 Lot 3, Churchill Lady 4185B ET to Grand Meadows Farm, MI, \$40,000.  
 Lot 74, Churchill Lady 3203A ET to Warren and Jodi Woroniecki, ND half interest, \$30,000.  
 Lot 21, Churchill Lady 796T to Loehr Hereford Farm, IL and Churchill Lady 4175B \$9500 to Darren Reed, KS, \$20,000.  
 Lot 16A, Churchill Lady 414B to Iron Lake Ranch, TX, \$25,000.  
 Lot 122, Churchill Lady 3190A ET to Loehr Hereford Farm, IL and Mark and Ann Jackson, IL, \$25,000.  
 Lot 7, CCC SR ILR Lady 447B ET to Harrison Cattle Co., OK and Carswell Nichols, KS, \$25,000.  
 Lot 24, Churchill Lady 9123W ET to Loehr Hereford Farm, IL, \$22,000.  
 Lot 22, Churchill Lady 869U to XA Cattle, NE, \$9000, and Churchill Lady 453B \$12,500 to Steven Green, KY.  
 Lot 120, LJE 08X Miss Scarlet 016A to Stardance Cattle, TX, \$21,500.  
 Lot 6, Churchill Lady 4272B ET to Linda Lonas, VA, \$20,000.  
 Lot 9, Churchill Lady 4249B ET to Linda Lonas, VA, \$20,000.

E-mail  
 Jill Hotchkiss at  
 jbh@herefordamerica.com

**Mohican West & Guests**  
**McMurry Cattle & Ehlke Herefords**  
**September 25, 2014**  
**Laurel, MT**

**Auctioneer: Joe Goggins**

**2.75 Bulls — \$10,364**  
**68 Females — \$7,038**  
**70.75 Lots — \$7,167**

### Top Lots:

**Mohican**  
 Lot 1, TH 223 71I Dominette 404X ET, 4/24/10 by DRF JWR Prince Victor 71L, to Upstream Ranch, Hidden Oaks and Bill Grubbs, \$63,000.  
 Lot 26, SSF 163P Ms Revolution 071, 9/5/10 by MSU TCF Revolution 4R to 8 Mile Creek, Yukon, OK, \$14,000.  
 Lot 18, Walker Miss P316 128 078, 10/21/10 by PW Mohican Nasdaq P316 to Maple Tree Farm, Londonderry, VT, \$12,500.  
 Lot 32, Boyd Powerhouse 2028, 1/18/12 by TH 71U 719T Mr Hereford 11X to Steve Witt, Bristol, SD, \$11,000, half interest, full possession.  
 Lot 15, ANL 35U Victoria 59X, 2/21/10 by ANL C P606 Ulysses 35U DaKitch Farms and Cody Crum, Ada, MN, \$10,000.  
 Lot 6, Mohican Carmel 6X, 2/17/10 by TDP Vintage 402U ET to Rock Ridge Herefords, Versailles, KY, \$9,500.  
**McMurry**  
 Lot 43A, MC 053 Ms Vision 1411, 2/2/14 by STAR L3 Gerber Vision 053 to Smith Cattle Co., Batesland, SD, \$5,200.  
 Lot 43, MC N093 Arlene 1201, 1/15/12 by EFBEEF Schu-Lar Proficient N093 to Ed Banovic, Litchfield, IL, \$4,800.  
 Lot 44, MC E 337U Diva 1228 ET, 2/12/12 by Harvie SAFNBFI Colateral 337U to Harvie Ranching, Olds, AB, \$4,600.  
 Lot 42A to CES and Predestined Cattle, Wadley, GA, \$4,000.  
**Ehlke**  
 Lot 69, LJE 337U Diva Y450, 3/6/11

by Harvie SAFNBFI Colateral 337U to Iron Lake Ranch, Athens, TX, \$9,000.  
 Lot 67, E 0150 Perfect Lady A003, 1/24/13 by HH Perfect Timing 0150 ET to Churchill Cattle Co., Manhattan, MT, \$4,800.  
 Lot 66, LJE 08X Miss Scarlet 009A, 1/27/13 by Snowshoe 743 Regulator 08X to Harvie Ranching, \$4,700.  
 Lot 63, LJE 11X Miss Anchor 010A, 1/28/13 by Anchor 11X to McMurry Cattle, \$4,600.  
 Lot 60, LJE T719 Miss Braxton 002A, 1/17/13 by E Braxton 719 to Churchill Cattle Co., \$4,600.

**Western Traditions**  
**Internet Production Sale**  
**Pompeys Pillar, MT**  
**September 25, 2014**

**Hosted by**

**Lowderman Auction Options**  
**Reported by: Stacie Buzanowski**

**20 Female Lots — \$6,100**  
**1 Flush — \$3,500**  
**15 embryos — \$530/embryo**  
**17 units semen — \$340/straw**

### Top Females:

Snowshoe 719T Shimmer T39 Z01, 1/23/12, by TH 122 71I Victor 719T, from Snowshoe Cattle Co to Lorenzen Farms, Chrisman IL. And a March heifer calf by Snowshoe R117 Ribeye T41 6Z to Vin-Mar Cattle, Gordon, NE, \$12,625.  
 CKP 138X Billie Jo 2018, 3/1/12, by SB 54E 75R Fusion 138X ET, from Pelton Polled Herefords to Hoffman Herefords, Thedford, NE, and a March heifer calf by NJW 73S W18 Hometown 10Y ET to Dyer Ranch, Crawford, NE, \$12,600.  
 TP Lady Duration 339, 4/7/2013, by L3 Winn Duration 043 ET, from T Pierson Cattle Co to Frank Herefords, Columbus, MT, \$11,000.  
 CKP 138X Dance 2042, 3/6/12, by SB 54E 75R Fusion 138X ET, from Pelton Polled Herefords to Walker Polled

## — Correction —



Reserve Champion Futurity Heifer at the South Dakota State Fair shown by Madeline Lowe, Lennox, SD with Sleepy Winnie 35T ET, 2/26/13 by Purple Milsap 45S bred by Tate Johnson, Centerville, SD.

**HELBLING HEREFORDS**  
**— FOR SALE —**  
**75 Bred Heifers**

Bred to calving ease Black Angus Bulls  
 Start Calving April 1 (60 days)

Call or stop  
 in anytime

**HELBLING HEREFORDS**

Jim 701-663-7123

Wayne 701-471-4391

Fred 701-663-0137

4785 County Road 83 • Mandan, ND 58554

E-mail: helbling95@msn.com



Herefords, Morrison, TN, \$10,000.

### Flush

Snowshoe 719T Katie Y27, 3/3/11, by TH 122 71I Victor 719T, from Snowshoe Cattle Co to Pelton Polled Herefords, Halliday, ND, \$3,500.

### Embryos

Three embryos, mating Snowshoe P606 Peony T10 ET x CRR Catapult 109 from Snowshoe Cattle Co to Karen Sorensen, Cave City, AR, \$2,400.

Three embryos, mating L3 Lady Line-up 6009 x NJW 98S R117 Ribeye 88X ET from Largent & Sons to Kent Lewis, Burwell, NE, \$1,425.

Three embryos, mating Snowshoe P606 Peony T10 ET x KCF Bennett Revolution X51 from Snowshoe Cattle Co to Triple KM Farms, Waynesboro, PA, \$1,425.

Three embryos, mating L3 Lady Line-up 6009 x Churchill Red Bull 200Z from Largent & Sons to Shepherds Hill Farm, Reedsburg, WI, \$1,425.

**Baker Hereford Ranch  
Complete Dispersal  
Rapid City, SD  
October 1, 2014**

**Auctioneer: Joe Goggins  
Sale Managers:  
The Hereford Connection  
Art Handel/Marc Hotchkiss**

**3 Herd Bulls — \$13,667  
10 Semen Interests — \$2,563  
10 Fall Calving Cows — \$4,025  
71 Spring Calving Cows — \$4,532  
40 Yearling Heifers — \$4,356  
10 Fall Yearlings — \$2,425  
37 Heifer Calves — \$3,101  
181 Total Lots — \$4,099**

### Top Herd Bulls:

Lot 1, CL 1 Domino 2121Z, 1/23/12 by CL 1 Domino 9122W 1ET to Helbling Herefords, Mandan, ND, \$20,000, half interest, full possession.

Lot 3, KB L1 Domino 1202Y, 4/20/11 by CL 1 Domino 7110T to Jerry Knippling & Sons, LLC, Gann Valley, SD, \$16,500.

### Top Fall Calving Cows:

Lot 20, Montana Miss 740T, 1/15/07 by CL 1 Domino 9126J to Amdahl Ranch Piedmont, SD \$6,250.

Lot 27, KB L1 Dominette 312 A, 1/12/13 by KB L1 Domino 0186X to Waggoner Cattle Co., LLC, Jackson, MS, \$4,500.

Lot 30, Montana Miss 329 A, 1/17/13 by KB L1 Domino 0186X Waggoner Cattle Co., \$4,250.

Lot 22, KB L1 Dominette 803U, 1/8/8 by JA L1 Domino 6002S to Amdahl Ranch Piedmont, SD, \$4,000.

### Spring Calving Cows:

Lot 48, KB 11 Dominette 195Y, 2/7/11 by HH Advance 9027W to Sandra Martsching, Enderlin, ND, \$10,000.

Lot 58, Montana Miss 224Y ET 2/24/11 by HH Advance 9027W to 3M Cattle Co., Box Elder, SD, \$10,000.

Lot 76, KB L1 Dominette 211Z, 1/24/12 by KB L1 Domino 842U to Sandra Martsching, \$9,000.

Lot 89, Montana Miss 240Z, 2/21/12 by HH Advance 9027W to Sandra Martsching, \$9,000.

Lot 43, KB L1 Dominette 168Y, 1/31/11 by HH Advance 8086U to Sand Rock Ranch, Benton, WI, \$6,750.

Lot 63, GK Tracey 110Y, 3/12/11 by H5 9126 Domino 5203 ET to Running Water Herefords Marsland, NE, \$6,500.

Lot 52, KB L1 Dominette 1113Y, 2/12/11 CL 1 Domino 590R to C&W Herefords, Burdick, KS, \$6,000.

Lot 73, Montana Miss 207Z, 1/22/12 by CL 1 Domino 0100X to Amdahl Ranch, \$6,000.

### Top Yearling Heifers:

Lot 124, KB L1 Dominette 390A ET, 2/4/13 by HH Advance 1038Y ET to Johansen Herefords, Castle Dale, UT, \$8,000.

Lot 132, Montana Miss 3132A, 2/28/13 by KB L1 Domino 0186X to Craig Thieman, Winner, SD, \$7,250.

Lot 125, Montana Miss 391A ET, 2/4/13 by HH Advance 9027W to 3M Cattle Co., Box Elder, SD, \$7,000.

Lot 114, KB L1 Dominette 338A, 1/20/13 by KB L1 Domino 121Y to Sand Rock Ranch, \$6,000.

### Top Fall Yearling Heifers:

Lot 154, KB L1 Dominette 3192A 9/15/13 by KB L1 Domino 454P to David Burger, Winner, SD, \$4,000.

Lot 155, KB L1 Dominette 3193A, 9/18/13 by KB L1 Domino 454P to David Burger, \$3,250.

Lot 156, Montana Miss 3195A, 10/3/13 by KB L1 Domino 454P to David Burger, \$3,000.

### Top Spring Heifer Calves:

Lot 83A, KB L1 Dominette 468B, 3/4/14 by KB L1 Domino 121Y to Fawcett's Elm Creek Ranch, Ree Heights, SD, \$4,750.

Lot 52A, KB L1 Dominette 411B 1/19/14 by HH Advance 1038Y to Fawcett's Elm Creek Ranch, \$4,500.

Lot 58A, Montana Miss 423B, 1/28/14 by HH Advance 1038Y to Giedd Hereford Ranch, Washburn, ND, \$4,250.

Lot 166, KB L1 Dominette 475B 3/13/14 by HH Advance 1207Y to Giedd Hereford Ranch, \$4,250.

Lot 54A, KB L1 Dominette 412B, 1/21/14 by HH Advance 1038Y to Brian Carmichael Faith, SD, \$4,000.

Lot 93A, Montana Miss 434B, 2/6/14 by KB L1 Domino 121Y to Giedd Hereford Ranch, \$4,000.

(continued on page 44)

# RESERVE YOUR SPACE NOW!

## North Dakota Hereford Directory



2013-2014

## 2015-2016 North Dakota Hereford Directory

Premium pages will be auctioned off at the NDHA annual meeting and banquet in Valley City.

Contact Joana Friesz for more information:

joana@northlandinsuranceagency.com

or call 701-400-8744 or 701-843-8744.

*Ad Rates*

Full page..... color..... \$275  
Full page..... 1 color..... \$200  
Full page..... b&w ..... \$175  
1/2 page ..... b&w ..... \$150  
1/3 page ..... b&w ..... \$125

Send ad materials to:  
Jill Hotchkiss  
jhb@herefordamerica.com  
or call 605/866-4495

Send payment to:  
Joana Friesz, NDHA Secretary  
P.O. Box 67, New Salem, ND 58563

*Ad Deadline  
Nov. 15*



# HEREFORD AMERICA

**Registered and commercial readers  
in every state plus 7 foreign countries!**

## Ad Rates 2014-2015

(September 2014 - May 2015)

Size	Black & White	1 Extra Color	4-Color
2-Page Spread	\$1400	\$1550	\$1850
Full Pg.	\$750	\$ 825	\$1000
3/4 Pg.	\$700	\$ 775	\$ 950
2/3	\$675	\$ 725	\$ 900
Jr. Page	\$650	\$ 700	\$ 800
1/2, Island	\$650	\$ 700	\$ 800
1/2 (vertical, 2 or 3 col.)	\$475	\$ 525	\$ 625
1/2 (horizontal, 4-col.)	\$450	\$ 500	\$ 600
1/3	\$375	\$ 400	\$ 500
1/4	\$225	\$ 250	\$ 325
1/8 Strip Ad (4-col.)	\$175	\$ 200	\$ 275
1/8	\$150	\$ 175	\$ 250
1/16 Strip Ad (4-col.)	\$125	\$ 150	\$ 200
1/16	\$100	\$ 125	\$ 175
Card Ad	\$150 per year (7 issues)		

\$20.00 per column inch

**Black & White Photos:** \$5 each. **Color Photos:** \$10 each

**Back Page Bidding:** Bidding starts at \$1,200 and increases in \$100 bids. Bids are made to Jill Hotchkiss in the Hereford America office. Back Pages goes to highest bidder as of 5 p.m. on deadline day.

### Ad Sizes

Full Pg.	4 col. x 12.75"
3/4 Pg.	3 col. x 12.75"
2/3 Pg.	3 col. x 11.22"
	4 col. x 8.3"
Island 1/2 Pg.	3 col. x 8.5"
1/2 Pg. (2 col.)	2 col. x 12.75"
1/2 Pg. (3 col.)	3 col. x 8.5"
1/2 Pg. (4-col.)	4 col. x 6.25"
1/3 Pg.	2 col. x 8.375"
	3 col. x 5.5"
	4 col. x 4"
1/4 Pg.	1 col. x 12.75"
	2 col. x 6.25"
	3 col. x 4.125"
	4 col. x 3"
1/8 Pg.	3 col. x 2"
	2 col. x 3"
	1 col. x 6"
1/8 Strip Ad	4 col. x 1.5"
1/16 Pg.	3 col. x 1"
	2 col. x 1.5"
	1 col. x 3"
1/16 Strip Ad	4 col. x .75"

### DEADLINES

January	December 1
February	Jan. 5
March	Feb. 5
April/May	March 5
September	August 5
October	September 5
Nov/Dec	October 5

**Thanks for having your  
ads in on time!**

**Booking  
now for  
winter and  
spring  
sales!**

We shoot and edit livestock videos  
and can conduct a video sale for  
you. Clerking also available with our  
custom program.  
Contact Marc for more information.

#### Some of our customers:

Berry Herefords  
Ned and Jan Ward  
Mohican West  
McMurry Cattle  
Ehlke Herefords  
Stuber Ranch  
Thorstenson Herefords  
Fawcetts Elm Creek Ranch  
Bieber Red Angus  
Triple L Black Herefords  
Wicks Cattle Co.

## The Livestock Link

• Livestock Video Services •



[www.TheLivestockLink.com](http://www.TheLivestockLink.com)

A division of  
Hereford America

Forster Red Angus  
Melcher Herefords  
Baumgarten Herefords  
Pelton/Heins  
Stroh Herefords  
Friedt Herefords  
Holden Herefords  
Raap Herefords  
Rausch Herefords  
Blacktop Farms  
Carmichael Herefords  
Dvorak Herefords  
Spruce Hill Ranch  
Sodak Angus and more!

**Three  
80 inch  
T.V.s are  
used for  
Video  
Sales!**

**North America's Largest Privately Owned Hereford Newspaper**

# HEREFORD AMERICA

**Jill & Marc Hotchkiss • Byron Bayers • Taylor Vroman**

**E-mail ads to:**  
[jbh@herefordamerica.com](mailto:jbh@herefordamerica.com)

**13823 Beaver Creek Place  
Reva, SD 57651**

**605/866-4495**

**Advertising Cut Off for  
the January issue is  
December 1**



# AUCTIONEERS

## BALOG Auction Services, Inc.

Box 786  
Lethbridge, Alberta T1J 3Z6  
Canada  
(403) 320-1980  
1-877-320-1988  
Fax: (403) 320-2660  
www.balogauction.com



## DALE STITH Auctioneer

5239 Old Sardis Pike  
Mays Lick, KY 41055  
  
cell 918-760-1550  
dalestith@yahoo.com



## Lynn Weishaar Livestock Auctioneer

13567 SD Highway 79  
Reva, SD 57651

**605/866-4670**

## Seth Weishaar

Livestock Auctioneer

Bringing purebred & commercial cattlemen together.

◆ Purebred

◆ Commercial

11639 Snoma Rd.  
Belle Fourche, SD  
57717

◆ Cattle (605) 210-1124  
◆ Horses (605) 892-2640



## AUCTION BARN

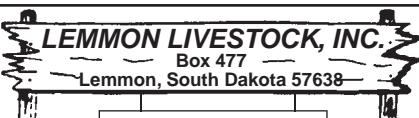

Phone 605-374-3877  
or 1-800-822-8853

Paul Huffman, General Manager • 605-645-2493  
Chad Hetzel, Assistant Manager • 701-376-3748

• Sales Every Wednesday •

We feature  
Hereford & Hereford-X Cattle in Special Sales  
www.lemmonlivestock.com

## FIVE H FARMS/J-B HEREFORDS

Line 1 and Canadian Hereford genetics

Herd Sires: H Easy Deal 609 ET,  
GB L1 Domino 9110N, GB L1 Domino 0153P

5851 S. Hwy 59

Merced, CA 95341

(209) 410-1904

Case and Melinda Vyfhuizen

Joe and Julie Brazil

Breeding Hereford cattle since 1975

## CALIFORNIA



1975 E. Roosevelt Rd.  
El Nido, CA 95317

Gino & Mona Pedretti (209) 756-1609  
Gino Pedretti Jr. (209) 756-2088  
Mark St. Pierre (209) 233-1406

## Schohr Herefords

P.O. Box 391 • Gridley, CA 95948

Carl & Susan: 530-846-4354

Steven & Joseph: 530-864-2855

E-mail: ricencows@schohr.com



Selling bulls and heifers  
by private treaty.  
Contact us for semen  
on Dakota.

## CANADA

## BAR PIPE Hereford Ranch

Generation after generation, same trusted brand.

Jay Cross: (403) 978-2767

Doug Finseth, Mgr.: (403) 938-7726

Okotoks, AB

www.barpipes.com

## Hills Galore Stock Farms

ABBAY, SASKATCHEWAN

Alvin and Mary-Kate  
Pawlitza  
Julia, Alex  
and Georgia

Tel | 306/689-2597

Email | mk@hillsgalore.com

Web | www.hillsgalore.com

Mailing Address | Box 179, Hazlet, SK S0N 1E0



Nelson & Paula Doenz

Phone: (403) 642-2380

Fax: (403) 642-2471

Brad & Veronica Doenz

(403) 642-7694

E-mail: doenzranches@gmail.ca

www.doenzranches.net

PO Box 362, Warner, AB T0K 2L0  
3.2 km E of Warner on #504 & 3.2 km N on Rg Rd #170

Annual Sale: Nov. 20, 2014 at the Ranch

## Mark Stenson Auctioneer

307-746-5869 (cell) • 307-680-1683 (home)  
mestenson@hughes.net

Commercial and Purebred Livestock  
Sales Farm Sales & Appraisals  
PO Box 881 • Upton, WY 82730

## HEREFORD ITEMS

## Lilybrook Herefords, Inc.

Practical, Efficient Cattle Are Our Livelihood!

Andy Schuepbach  
Box 2044  
Claresholm, AB, Canada  
T0L 0T0



Phone: 403/625-4693 • Cell: 403/625-6316

Fax: 403/625-1500

andy@lilybrookherefords.com

www.lilybrookherefords.com



4 3342 Miller Avenue  
Saskatoon, Saskatchewan S7K 7G9  
Ph: 306-933-4200  
Fax: 306-934-0744  
Info@tbarc.com  
Chris: 306-220-5006  
Ted: 306-221-2711  
Shane: 403-363-9973

www.BUYAGRO.com

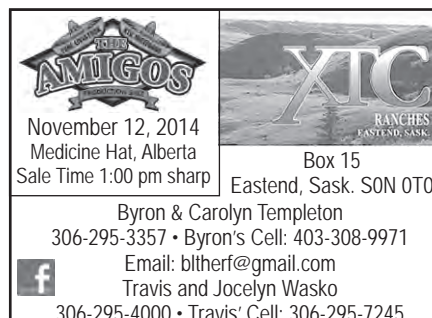

November 12, 2014  
Medicine Hat, Alberta  
Sale Time 1:00 pm sharp

Box 15  
Eastend, Sask. S0N 0T0

Byron & Carolyn Templeton

306-295-3357 • Byron's Cell: 403-308-9971

Email: bltherf@gmail.com

Travis and Jocelyn Wasko

306-295-4000 • Travis' Cell: 306-295-7245



www.herefords.net

HEREFORD

WORKS

19941 Townline

Mokena

IL 60448

Unique Hereford Products Call (708) 479-5270

## COLORADO

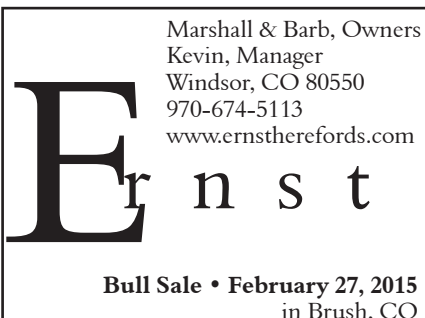

Marshall & Barb, Owners  
Kevin, Manager  
Windsor, CO 80550  
970-674-5113  
www.ernstherefords.com

Bull Sale • February 27, 2015  
in Brush, CO



High Altitude

PAP Tested

Since 1980 at 8,000 ft. +

FUCHS

HEREFORDS

3673 Co. Rd. 14

Del Norte, CO 81132

Mike 719/657-2519

• Bulls & Females for Sale •

mikefuchsherefords@gmail.com

## Sidwell Herefords

54286 W.C.R. 27

Carr, CO 80612

Harold & Bryan Sidwell

970-897-2324

970-381-0264 cell



36th

ANNUAL SALE

Tuesday,

Oct. 20, 2015

800-351-5362

970-878-5362 • 970-270-4445 cell

Mary Strang & Family

2969 County Road 8 • Meeker, CO 81641

strangherefords@gmail.com

www.strangherefords.com

## IDAHO

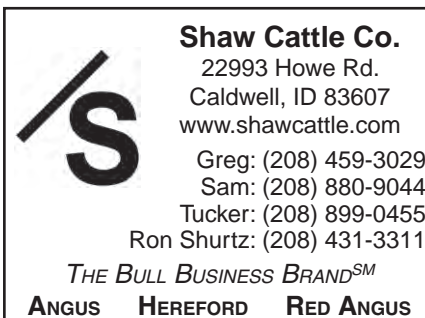

Shaw Cattle Co.

22993 Howe Rd.

Caldwell, ID 83607

www.shawcattle.com

Greg: (208) 459-3029

Sam: (208) 880-9044

Tucker: (208) 899-0455

Ron Shurtz: (208) 431-3311

THE BULL BUSINESS BRAND<sup>SM</sup>

ANGUS HEREFORD RED ANGUS



Neal Ward

673 N. 825 W. • Blackfoot, ID 83221

(208) 684-5252

.....

HERD SIRES:

Remitall Online 122L • MC Ranger 9615

Remitall Route 66 • Mr. Hereford

SALE DATE: Nov. 5, 2014

## IOWA



Johnson  
Herefords

Since 1918

Registered Horned & Polled Herefords

Jack & Lynne Johnson

2165 240th St.

Milford, IA 51351

Jack: 712-260-3650 • Lynn: 712-330-7470



Good Doin' Genetics

WIESE & SONS

Bulls, Females, Semen

Now in our 100th year of producing top Herefords

P.O. Box 305

Manning, IA 51455

712-653-3678

www.wieseandsons.com



## ILLINOIS



**Baker Farms**  
1278 E. 20th Rd. • Streator, IL 61364  
Fred • Debby  
Sarah • Susan • John  
Phone: (815) 672-3491 • Mobile: (815) 257-3491  
Fax: (815) 672-1984

QUALITY &amp; PERFORMANCE SINCE 1919

**Milligan Herefords**

481 Church Rd  
Kings, IL 61068

JAMES ROBERT MALCOLM  
(815) 562-4946 (815) 562-6391 (815) 562-5879  
(815) 761-1523

*Superior Hereford Genetics***LOEHR HEREFORD FARM**

P.T. "Pete" Loehr  
113 W. Northgate Rd  
Peoria, Ill. 61614  
309/692-6026 or 1-800-937-BEEF

*- The Best of the Best -*  
Line One, Canadian & Pure Gold

**STEPHENS HEREFORD FARM** **STEPHENS TRAILER SALES**  
*Eby aluminum livestock*

P.O. Box 168 • Taylorville, IL 62568  
Mark and Kayla Stephens  
**217-825-7913 Cell**  
mark\_stephens46@yahoo.com  
Danny Stephens, Trailers • 217-824-2815

## Hereford America

Avoid the Rush!

Ads for the  
January issue  
need to be in  
by Dec. 1

Call 605/866-4495 or e-mail  
jill@herefordamerica.com

## LIVESTOCK EQUIPMENT



PORTABLE &amp; STATIONARY LIVESTOCK EQUIPMENT

**FAWCETT ENTERPRISES, INC.**  
36111 211th Street ~ Miller, SD 57362-6814

For More Information Contact:  
**WAYNE FAWCETT**

Phone 605/853-3930 • Cell 605/530-6024 • Fax 605/853-3310

CUSTOM DESIGNS AVAILABLE

www.herefordamerica.com

## Hereford America

North America's Largest Privately Owned  
Hereford Newspaper.

Also providing livestock video services,  
video sales and clerking.  
Call 605/866-4495 for more information.

www.herefordamerica.com

## KANSAS

**Alexander Farms**  
**Polled Herefords**

LINEBRED KING DOMINOS

John Alexander Family  
2756 S. Donmyer Road  
Gypsum, KS 67448-9414  
Home: (785) 536-4931

alex farms@eaglecom.net  
facebook.com/alex farmsbeef

— Breeding Stock, Semen &amp; Flushes For Sale —

**BD** and **BERAN BROS. ANGUS**  
**HEREFORDS**

1350 NE 100 Ave.  
Claffin, KS 67525  
Craig Beran, Jr. Gerald Beran, Jr.  
620/587-3709 620/587-3407  
620/786-9703 (cell) 620/786-9569 (cell)

Sale March 16, 2015

\*CATTLE FOR SALE AT THE RANCH\*

## BTS HEREFORDS

**Bruce & Tracy****Schlickau**

14601 South McNew Road  
Hutchinson, KS 67501  
Phone: 620-459-6576



Location: 5 miles south of Hwy 96 & 14 jct.  
1 mile east, then 3/4 mile south

Quality Herefords by private treaty sales

**AD CUT OFF FOR THE**  
**January issue of**  
**HEREFORD AMERICA**  
**is**  
**December 1.**

E-mail: jbh@herefordamerica.com

## Deewall Family

**Mike Herefords**  
1074 Hwy. 1  
620-635-6511  
Mike & Jane  
Deewall



Coldwater, KS  
67029  
620-635-5978  
(cell)

www.deewallherefords.com

## 4V Ranch Douthit Herefords

Stephen Douthit Family  
600 S Lorraine St • St. Francis, KS 67756  
http://4vranchdouthitherefords.com

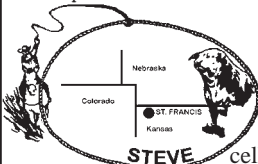
**4V RANCH**

**STEVE**  
(785) 332-2323  
cell (785) 332-7192

douthitstephen@gmail.com

**Bulls For Sale****Douthit Herefords**

Walter, Megan &amp; Chuck

**Douthit-Downey Land & Cattle, LLC**

Megan's cell (785) 332-8575  
Chuck's cell (785) 332-4034  
Walter's cell (785) 332-6095 1805 RS 115  
St. Francis, KS 67756  
www.douthitherefords.com  
megan@douthitherefords.com

**FLORY POLLED HEREFORDS**

Mike Flory & Family  
618 E. 800 Rd.  
Lawrence, KS 66047  
785/865-3444 • 785/979-3984  
mike.flory@sbcglobal.net  
JB Trojan & Polled LI

Performance tested since 1979.  
Functional cattle with multi-trait performance.

FOR ALL YOUR NEEDS IN HEREFORD CATTLE  
IN KANSAS AND SURROUNDING STATES

**THE KANSAS HEREFORD ASSOCIATION**

Tom Granzow, Secretary-Manager  
765 South 3000 Road  
Herington, Kansas 67449  
785-466-2247 785-466-2226 (FAX)

kansashereford@tctelco.net  
www.kansashereford.org

**Gustafson Herefords**

Gus, Deb and Shelbi Gustafson

7477 Davis Creek Road  
Junction City, KS 66441  
785-238-7306

I-70 exit 303... 7 miles South

Visitors Always Welcome

**Granzow Herefords**

Tom, Mary & Tobyn Granzow  
765 South 3000 Road  
Herington, KS 67449  
785/466-2247 or 785/466-6438  
www.granzowherefords.com



MEMBER OF THE PTP ALLIANCE

**FRANK HUG & SONS**

**Bulls & Females**  
For Sale Private Treaty

2556 W. 125th Street  
Scranton, KS 66537

Bob Hug  
785/230-0434



Ed Hug  
785/230-7597

fhug-sons@excite.com

**JENSEN BROS.**  
*Jensen Livestock Agency*

Kevin & Sheila Jensen  
P.O. Box 197  
Courtland, KS 66939  
785-374-4372  
Kevin: 785-243-6397  
jensenks@courtland.net  
www.jensenbros.net

See us for your next herd sire!

**Malone Hereford Farm**

ammalone@lwb.coop

Bulls by: -Taylor Made, Tundra,  
-Pure Country 6109  
Bred Females & Replacement Heifers

Show Heifers, Show Steer, Bred Heifers

Alton & Marie 1371 Road F  
(620) 342-7538 Emporia, KS 66801



1237 N. 13th Rd  
Lucas, KS 67648

Gene: 785/526-7381 • 785/658-5612  
meitlercattle@wilsoncom.us  
Darris: 785/658-5208  
Clint: 785/658-7028  
www.meitlercattle.com

**Sandhill Farms**  
**Registered Polled Herefords**

Kevin &amp; Vera Schultz

2408 280th Ave., Haviland, KS 67059  
Phone: (620) 995-4072 • Cell: (620) 546-4570  
e-mail: kevin@sandhillfarms.com  
website: www.sandhillfarms.com

Sale 1st Friday in April

**MILL CREEK RANCH**

20635 Hessdale Rd  
Alma, KS 66401

David Breiner (785) 449-2841  
David cell (785) 456-4790  
Chad Breiner (785) 564-2091  
Ryan Breiner (785) 207-3070  
Bob Moore (325) 668-1004

www.millcreek ranch.com  
millcreek ranch@embarqmail.com

**SALE FEB. 24, 2015**  
**MANHATTAN, KS**

**Schlickau Herefords**  
Since 1913

Cattle for Sale Private Treaty

James and Charlene  
H: 620/465-2691  
Cell: 316/734-3700  
james.schlickau@renogov.org

Lois  
P/F: 620/465-7749  
14506 S. Victory Rd.  
Haven, KS 67543  
schlickauhfd@embarqmail.com

"Best of Both Worlds Sale" • 4th Mon. in March  
12 noon at the ranch • Dwight, KS

65 Hereford  
Bulls  
60 Angus  
Bulls



Also selling  
70 F-1 Black  
Baldy heifers  
with calves,  
80 Fall bred  
heifers  
20 Quarter  
Horses

Jan: 785-482-3383 • Arden: 785-466-1422  
Box 8, Dwight, KS 66849  
E-mail: jakoleenbros@tctelco.net  
www.oleenbrothers.com





# Canadian Hereford Association hits 3 Million Registrations

The Canadian Hereford Association, Canada's largest beef cattle registry has reached 3 million registrations. The association has held number 3,000,000 and 3,000,001. They will be auctioned off at Agribition immediately following the Grand

Champion Female Class during the National Hereford show on November 28, 2014 and is available to any 2014 born Hereford animal. Number 3,000,001 will be offered to the runner up bidder at their last bid or bidding will be re-opened. Online bidding will

be available through Cattle In Motion.com. All money raised will be donated to the Hereford Research Fund.

The Successful bidders will receive:  
• A Commemorative plaque (A duplicate commemorative plaque will be displayed at the CHA office)

• Herd Recognition in 2015 CHA advertising including the Digest, Canadian Cattlemen and other publications.  
• Eligible for a tax receipt  
Please visit [www.hereford.ca](http://www.hereford.ca) for more details as they become available.

## MINNESOTA

**BELL'S RAWHIDE RANCH**  
Horned & Polled Herefords  
F1 Baldy Heifers  
**Quality Cattle & Horses**  
6006 76th St. SW  
Motley, MN 56466  
Roy M. Bell  
(218) 397-2579  
cell (218) 296-1960  
2.5 miles East of Leader

**CARLSON FARMS**  
CF  
1470 10th St. N.E.  
Murdock, MN 56271  
rbmrc1@gmail.com  
Ross, Beth, Mallory, Regan 320-366-3726  
Rob, Jean, Brett, Bailey, Brook 320-366-3970

**Dakitch Hereford Farms**  
David, Lorie, Michael & Mason Kitchell  
Matthew & Darci Kitchell  
3471 State Highway 200  
Ada, MN 56510-9260  
**Quality, Performance Cattle For Sale**  
www.dakitchfarms.com 701-799-7690  
dakitch@arvig.net Visitors Always Welcome

**Delaney Herefords**  
Jerry & Shelly Delaney  
2071 Co. Rd. 101  
Lake Benton, MN 56149  
Home: 507/368-9284 • Cell: 507/820-0661  
delaneyherefords@yahoo.com  
www.delaneyherefords.com  
**Cattle for sale at all times.**

**DOSE FAMILY HEREFORDS**  
Allan & Joleen Dose Family  
22836 Highland Lane P: 507-964-2138  
Arlington, MN 55307 C: 320-583-8002  
allandose@frontiernet.net

**JIM, JERI, JODY, JAIME HANSON HEREFORDS**  
37590 110th St  
Comfrey, MN 56019  
507.877.3631  
jerihanson@hotmail.com  
Jim's Cell 507.829.6756 • Jeri's Cell 507.828.2211  
Jody's Cell 507.276.8577 • Jaime's Cell 507.276.8237

**JMF Herefords and Sim-Angus**  
**1ST ANNUAL BULL SALE, FIRST WEEK OF FEBRUARY 2015!**  
Jared, Makayla and Jaelyn Flower  
Holloway, MN  
Jared: 320-413-0483 www.jmfherefords.com  
Makayla: 605-690-6050 jmflower.11@hotmail.com



**Jones Farms**  
Dave & Susan Jones  
31490 E. State Hwy. 112  
LeSueur, MN 56058  
(507) 665-3962  
(507) 317-5996 cell  
**Breeding Stock For Sale**  
Bulls, Heifers, Club Calves,  
F1 Baldy Heifers

**KLAGES HEREFORDS**  
Quality seedstock for sale  
Jeff & Mary Klages  
64090 410th St  
Ortonville, MN 56278  
ph/fax (320) 273-2163  
jmkklages@fedtelnet.net

**JR Kroening Herefords**  
*Registered Black Herefords*  
Richard and Julie Kroening  
Fosston, MN  
218-435-1223  
juliek@gvtel.com

**Krogstad Polled Herefords**  
Les Krogstad 3348 430th St. Fertile, MN 56540 (218) 945-6213  
Darin Krogstad 16765 Welch Shortcut Welch, MN 55089 (651) 485-0159  
les@krogstadpolledherefords.com  
www.krogstadpolledherefords.com

**Lawrence Herefords**  
Since 1957  
2477 N.W. Main St. • Coon Rapids, MN 55448  
Cattle at Princeton, MN  
**Bulls & Females For Sale**  
Doug & JoAnn (763) 755-4930  
Bryan & Marytina (763) 389-0625  
Bradley & Brigitte (612) 720-1311  
E-mail: joannlawrence8@msn.com

**Lind Polled Herefords**  
Since 1958  
• Dan • Erika • Susie • Judy •  
Contact: Dan Lind  
200 E. Grove St.  
Rushford, MN 55971  
(507) 864-2298  
cell: (507) 458-2080  
e-mail: Lind2@acegroup.cc  
Visitors Always Welcome

**For All Your Livestock Video Needs**  
Call Marc Hotchkiss  
605/490-1513

**Lost Meadows Farm**  
*Registered Polled Herefords*  
Shawn & Dawn 36860 Rethwisch Lane Frazee, MN 56544 218.334.4045  
Dave & Rhonda Eckert 18513 405th Ave Frazee, MN 56544 218.334.5732

**Polled Herefords • Sales**  
**McIver's Happy Acres**  
David, Maryln, Scott and Tom McIver  
15624 340th Ave. Phone: 320-283-5776  
Farwell, MN 56327 Fax: 320-283-6044  
mcivers@runestone.net  
www.mcivershappyacres.net

**Nelson Polled Herefords**  
Phil • 507-629-3375 1616 Co. Rd. 11 Tracy, MN 56175  
Will • 507-626-0239  
E-mail: wnelson@westtechwb.com  
Herd Bulls  
NPH Active in NPH Prospector 351  
T.P.R. EFBeef U248 Fellis A246  
D.N.A. NPH President Lamplighter 105  
NPH Beau Lamplighter 229  
Proud to be a Hereford Breeder

**Minnesota Hereford Breeders**  
Jared & Makayla, Secretary  
(320) 413-0483  
(605) 690-6050  
1630 10th St. NW  
Holloway, MN 56249  
www.mnherefordbreeders.org

**"Quality" not "Quantity" Hereford Cattle**  
**Schmidt Herefords**  
Pipestone, MN 56164  
John A. Schmidt 787 70th Ave. (507) 825-2383  
John E. Schmidt 905 7th St SW (507) 825-2786  
cell: (507) 215-1037 cell: (507) 215-1174

The deadline for the next issue is Dec. 1.  
**Hereford America**  
605/866-4445  
www.herefordamerica.com  
jbh@herefordamerica.com

**SPRINGWATER SPH Polled Herefords**  
Chad, Lacey, Easton & Michoen Williamson Pipestone, MN 507/825-5766 507/215-0817 springwater@svtv.com  
Troy Williamson Garretson, SD 507/597-6221 605/254-7875 twilliamson@alliance.com.net

**SCHAFFER HEREFORDS**  
Lester & John Schafer  
FOR SALE: Bulls Females Semen  
64664 170th St. Buffalo Lake, MN 55314 (320) 833-2050  
(320) 582-1458 John cell  
(320) 582-0489 Les

**Whispering Pine Farms**  
Select Hereford Genetics  
www.whisperingpinefarms.com  
72196 325th St., Kimball, MN 55353  
Jason & Marcy McDonald Home: 320.398.6317 Cell: 320.221.0280 jasonm@meltel.net  
Scott & Deb Brown Home: 320.398.2401 Cell: 740.641.7089 browncattle1967@yahoo.com



## MONTANA



Byron & Pauline Bayers  
248 Bayers Lane  
Twin Bridges, MT 59754  
(406) 684-5465  
bayers@3rivers.net

Beery's Land & Livestock Co.  
VIDA, MONTANA  
59774

**Private Treaty Sales**  
www.beeryherefords.com  
Joanne Matt & Krista  
406/773-5710 406/773-5721  
cell 406/979-5720  
*Eastern Montana's finest Herefords  
~ Horned & Polled ~*

Ad deadline for the  
January issue of  
Hereford America  
is  
December 1.

## DALLAS POLLED HEREFORDS

Don Dallas  
Box 532  
Canyon Creek MT 59633  
406/368-2244 Ranch  
406/443-5110 Office  
*"Mountain Raised Performance Cattle"*

## DUTTON HEREFORDS



190 Sunnyside Ln.  
Gold Creek, MT 59733  
Dean (406) 288-3330

*Registered bulls and commercial  
bred heifers for sale.*

**EGGEN'S  
J BAR E RANCH**  
*Since 1898*  
  
Jay-De  
Arvid & Linda (406) 671-7149  
(406) 895-2657 Lorrie  
(406) 765-7068 cell (406) 765-8219  
Box 292 • Plentywood, MT 59254

  
**EHLKE HEREFORDS**  
Mark, Della, Lacey & Jane'a Ehlke  
PO Box 178 • Townsend, MT 59644  
Mark: 406/439-4311 • Della: 406/439-4300  
www.ehlkeherefords.com

## FEDDES Herefords

www.feddes.com  
TFeddes@msn.com  
Dan (406) 284-6810 • cell 570-1602  
Tim (406) 284-6990 • cell 570-4771  
Marvin  
2009 Churchill Road  
Manhattan, MT 59741-8122

  
**MC  
McMurry  
Cattle**  
Genetics for Certified Hereford Beef®  
REGISTERED POLLED HEREFORDS  
Fred, Doreen and Rebecca McMurry  
2027 Iris Lane Squaw Creek Ranch  
Billings, MT 59102 20 miles east of Billings  
(406) 254-1247 (406) 348-2303  
(406) 254-1247 (fax) www.mcmurriecattle.com  
mcmurriecattle@gmail.com

  
**MOHICAN  
POLLED HEREFORD FARM**  
4551 State Rt. 514  
Glenmont, OH 44628  
Conard & Nancy Stitzlein (330) 378-3421  
Matt Stitzlein (330) 378-3487  
  
**MOHICAN WEST**  
3100 Sportsman Park Road  
Laurel, MT 59044  
Phone/Fax (406) 633-2600  
Terry Powlesland (406) 633-2810

  
**NORTHERN GENETIC  
RESOURCE**  
www.ngrbulls.com  
**REAL WORLD - HONEST - GUARANTEED BULLS**  
Ace & Tara Diemert BREEDING HEREFORD  
230 3700 Rd South CATTLE SINCE 1945  
Lothair, MT 59461  
406/432-3412  
ngrhereford@northerntel.net

**Ads for the  
January issue  
need to be in by  
Dec. 1.  
E-mail:  
jbh@herefordamerica.com**

**Steer In Trailer Sales**  
  
New & Used  
Stock & Horse Trailers  
Flatbeds - Mats -  
Cargo Trailers  
Located at I-90 and Hwy. 287  
29 Bronco Drive (406) 285-4300  
Three Forks, MT 59752 Fax: (406) 285-4146  
www.steerin.com 1-877-335-5372

  
**BULLS FOR SALE  
PRIVATE TREATY  
STOREY  
HEREFORD RANCH**  
10069 River Road Chuck, Kathy & Katelyn  
Bozeman, MT 59718 (406) 587-3024  
Chuck, cell (406) 580-8255  
SHR@storeyherefordranch.com

**THOMAS HEREFORDS**  
HORNED P.O. Box 330055 POLLED  
Gold Creek, MT 59733  
**BULLS & HEIFERS FOR SALE**  
Richard & Shirley (406) 560-8122  
Bruce (406) 544-1536  
e-mail: bruce@thomasherefords.com  
www.thomasherefords.com

  
**Weaver Herefords**  
Don & Dolly Weaver  
745 Weaver Lane  
Big Sandy, MT 59520  
(406) 386-2244  
e-mail: dwhrfrd@gmail.com  
www.weaverherefords.com  
Heifers for sale private treaty in the fall.  
Annual bull sale the first Monday in March.

## NEBRASKA

(continued on next page)

**BLUEBERRY HILL FARMS**  
**Doug Bolte, Manager**  
  
Office Phone 402/371-0931  
Home Phone 402/379-1432  
Cell Phone 402/640-4048  
Fax 402/644-8010  
email: dbolte@telebleep.com  
1103 So. Grandview Drive  
Norfolk, NE 68701

**ESTERMANN  
HEREFORDS**  
— Continuous Herd Since 1899 —  
32 years of Canadian breeding  
Joe, Marlene & Dan Estermann  
35219 S. Somerset Rd.  
Wellfleet, NE 69170  
Phone: 308-963-4473  
E-mail: jester mann@nebnet.net

**Quality Cattle That Work**  
**FISHER**  
Lowell & Carol 48979 Nordic Road  
(402) 589-1347 Spencer, NE 68777

  
**Frenzen**  
Annual Bull  
Production  
Sale  
Polled Herefords March 24,  
2015  
*Females and Club Calves  
for sale at private treaty.*  
**Galen, Gwen and Eric Frenzen**  
50802 N. Edgewood Rd. • Fullerton, NE 68638  
Galen's Cell: (308) 550-0237 • Eric's Cell: (308) 550-0238  
www.frenzencattle.com

**GIBSON HEREFORDS**  
**Line 1 Breeding**  
LARRY AND KAREN GIBSON  
35570 W. Gibson Rd.  
Wallace, NE 69169  
308-387-4580 ~ 308-530-6435  
kgibson@nebnet.net

  
**HELMS**  
Polled Herefords  
**Show Heifers & Steers**  
Randy Helms Cody Helms  
73031 Rd 419 303-842-9071  
Holbrook, NE 68948  
308-493-5312

**HENKEL**  
**POLLED HEREFORDS**  
Pure Station  
Polled L1 Dominos  
GENE ERIC  
402/729-5866 402/239-9838  
56095 - 715 Rd. • Fairbury, NE 68352  
henkelhereford@hotmail.com

**HUWALDTS HEREFORDS**  
86423 558 Ave • Randolph, NE 68771  
  
Ed & Marsha Home: 402/337-0784  
Cell: 402/360-4387  
Angie Cell: 402/360-4796  
Keith & Virginia 402/337-0307  
Email: huwaldt@live.com  
Website: www.edhuwaldt.com  
Polled Hereford Bulls & Females For Sale at Private Treaty.  
Visitors Always Welcome!

  
**JB RANCH**  
Polled Herefords  
Milk, Muscle Performance & Weight  
Bulls and Females  
Bulls Always For Sale, Females  
that Visitors Always Welcome! that  
Perform Prolific + Disposition Produce  
Jack & Bev Beeson 402/375-3404  
Wayne, NE 68787 cell: 402/375-9027

Feed Efficiency, Carcass,  
Moderate size, High gain  
*Documented proof*  
**KEG**  
**HEREFORD RANCH**  
Ken & Marilyn Stephens  
39753 906th Rd., Valentine, NE 69201  
402-376-1267

**LARSEN'S**  
PLD. HEREFORDS  
CATTLE FOR BOTH PUREBRED  
AND COMMERCIAL PRODUCERS  
  
Larry Larsen  
2497 Hwy 51  
Decatur, NE 68020  
402-349-5589

**LINTON**  
**POLLED HEREFORDS**  
Art & Jean Linton  
77414 Hwy 183  
Miller, NE 68858  
Home: (308) 457-1127  
Cell: (308) 293-5816  
ajlinton@frontiernet.net  
www.lintonpolledherefords.com



(continued from previous page)

## NEBRASKA

**MELCHER HEREFORDS, INC.****For Sale**

Hereford Bulls • January 29, 2015  
Dehorned commercial heifers • Oct. 1  
260 Hereford heifers bred Angus (SAV Platinum)  
130 red baldy heifers bred Red Angus (Conquest)

Don: 402-336-7194 • Kevin: 402-340-6189  
86288 Voyager Rd., Page, NE 68766

**MONAHAN  
CATTLE  
COMPANY**

Brand of Quality  
Herefords

P.O. Box 306 • Hyannis, NE 69305

James (308) 458-8019  
Bryan (308) 458-8021  
Bob (308) 458-8024

**NHA**  
NEBRASKA HEREFORD ASSC.

Melissa Buehler, Secretary/Manager  
1519 F Street, Fairbury, NE 68352 • (402) 239-9712  
www.nebraskaherefords.com



since  
1907

**Ridder  
Hereford Ranch**

John & Mary Ridder  
Callaway, Nebraska

308/836-4430  
mailbag@RidderRanch.com  
www.ridderranch.com

• Sale first Thursday in February •

**SS SCHUTTE &  
SONS**

1417 Road 2100  
Guide Rock, NE 68942-8099

Ron Schutte  
402-756-3462  
rnschutte@gtmc.net

www.gtmc.net/schutte

**Schroer Herefords**

Lavern Schroer Family  
2924 Road P ~ Nelson, NE 68961  
402-756-7834  
cell ~ 402-879-8056

Line One Herefords.  
Bulls and females for sale by private treaty.

Cattle bred up, not fed up!

**STANGLE HEREFORDS**

601 Pink School Rd.  
Marsland, NE 69354

BULLS, FEMALES & STEERS FOR SALE

Joyce: 308/635-0193  
Larry: 308/632-1038  
cell: 308/225-0535

www.stangleherefords.com

**STEWART HEREFORD RANCH**

Jay and Kaye Stewart  
45717 875th Rd  
Newport, NE 68759

Phone: (402) 244-5457  
Cell: (402) 760-0961

**TEGTMEIER  
POLLED HEREFORDS**

55th Annual Sale March 9, 2015  
71556 609th Ave.  
Burchard, NE 68323  
Russ: (402) 865-5805  
www.tegtmeierpolledherefords.com

**Valley  
Creek  
Ranch**

Scott & Judy McGee  
Blake McGee  
Melissa & Brandon Buehler  
Darci & Mick Pesek

1900 G Street  
Fairbury, NE 68352  
Scott's Cell: 402-300-2659  
www.valleycreekc ranch.net

**VAN NEWKIRK  
HEREFORDS**

Quality Herefords Since 1892

Sale: January 19, 2015

☆ Joe Van Newkirk  
Oshkosh, NE 69154  
Phone: 308/778-6049

www.vannewkirkherefords.com

**Vin~Mar**

Cattle Company

Owners: Vince, Mary, Ryan & Bryson Bickel ~ Jerry & Suzy Bottorff

Contact Vince at 308-282-0416 or Cell: 308-360-0336

2821 630th Rd  
Gordon, NE 69343

www.vinmarcattle.net  
Email: vmbickel@gpcom.net

Registered Black Angus & Hereford  
Visitors Welcome Anytime!

## OHIO

**Grandview  
Hereford Farms**

Horned bulls always for sale.

Jay, Becky, Laramie & Codee Reed  
5890 Moorefield Rd.  
Springfield, Ohio 45502  
(937) 342-0629  
grandview5890@att.net



*Buckeye*  
Hereford Association

Lisa Finnegan, secretary  
440-320-6193  
ohioherefordlady@yahoo.com

Sale • March 21, 2015 • Columbus, OH  
www.BuckeyeHerefords.com

AD CUT OFF FOR THE  
January issue of  
HEREFORD AMERICA  
is  
Dec. 1.

E-mail: jbh@herefordamerica.com

**TLR LAND & CATTLE CO., INC.****TLR HEREFORDS**

15120 Akron Canfield Road  
Berlin Center, OH 44401

tlrherefords@hotmail.com

(330) 547-4712 Home  
(330) 206-5720 Tom's cell

Tri-State Elite VIII Sale • Oct. 2014  
Call to request catalogs or view online

www.TLR-HEREFORDS.com

Certified • Accredited

## OREGON



Mike & Carol Allison  
70641 Kunze Lane • Boardman, OR 97818  
(541) 571-7139  
(541) 571-7313



David and Lynda Bird  
Phone & Fax: (541) 742-5436  
E-mail: bird@pinetel.com  
45863 Crow Rd.  
Halfway, Oregon 97834

**Chandler Herefords Inc.**

Wide, Thick, Long, Correct, Beautiful, Balanced Herefords  
125 Years in the business

541-523-2166 George  
541-403-0125 Duane  
541-523-4265  
541-403-0124

17528 Chandler Lane  
Baker City, OR 97814  
www.chandlerherefords.com  
E-mail: gchandlr@uci.net

**England Ranch**

Registered Horned Herefords  
and Performance Angus

Jon, Owner  
Dick, Consultant

541/480-5078

Powell Butte, Oregon

## OKLAHOMA

**HARRELL  
HEREFORD RANCH**

42590 SALMON CREEK ROAD  
BAKER CITY, OR 97814

Bob Harrell, Jr. Don Schafer  
541/523-4322 541/403-0008

Registered Hereford Cattle and Quarter Horses  
ANNUAL SALE FIRST MONDAY IN MARCH

**Bowling Herefords**

BR Joe Domino 1014 ET  
Churchill Jury 1150Y ET  
UPS Advance 0906  
\_D 408 Mr Harland 410 134X ET

Melvin Young Nancy Bowling  
Herdsmen 580-362-5026  
580-761-9257 nkbowling@yahoo.com  
2211 S. 29th Co. Rd. Blackwell, OK 74631

**DAY HEREFORDS**

Hazlett-Turner Ranch Bloodlines  
Disposition & Thickness Bred

"Located in the heart of the Old Hereford Heaven"  
next ranch north of the famed former Turner Ranch on Hwy 1

Mr. & Mrs. Richard C. Day & Family  
3284 St Hwy 1 W • Roff, OK 74865  
580-456-7567

The deadline for  
the next issue is  
Oct. 5th!

Hereford America  
605/866-4445  
www.herefordamerica.com  
jbh@herefordamerica.com





(continued from page 37)

**Colyer Herefords**  
**Bruneau, ID**  
**October 4, 2014**

**Auctioneers:**  
**C.D. "Butch" Booker, Kyle Colyer**  
**and Dustin Layton**

**24.5 Bred Heifers — \$7,898**  
**10 Bred Cows — \$7,875**  
**42 Frozen Embryos — \$1,439**  
**19 Open Heifer Calves — \$18,847**  
**8 Pregnant Recips — \$8,338**  
**102.5 Total Lots — \$7,206**  
**62 Live Lots — \$11,210**

**Top Lots:**

Lot 4, C Candy Crush 4272 ET, 3/3/14 by C Miles McKee 2103 ET to Glen Barrilleaux, TX, \$90,000.  
 Lot 31, C Lady Trust 3021, 1/7/14 by NJW 73S M326 Trust 100W ET and bred to CL 1 Domino 105Y to GKB Cattle Co., TX, 1/2 interest \$55,000.  
 Lot 5, C Candy Cane 4030, 1/4/14 by C Miles McKee 2103 ET to Bar One Ranch, OR, 1/2 interest, \$48,000.  
 Lot 1, C KLC R98 Lady Miles 4095



**Colyer high seller — Lot 4, C Candy Crush 4272 ET by C Miles McKee 2103 ET sold to Glen Barrilleaux in Texas for \$90,000.**

ET, 1/10/14 by C Miles McKee 2103 ET to Glen Barrilleaux, \$35,000.  
 Lot 6A, C Snickers 4045 ET, 1/6/14 by NJW 98X R117 Ribeye 88X to Fallon Gohr, OR, \$29,000.  
 Lot 72, Pregnant Recipient carrying a C Miles McKee 2103 ET embryo due March 22, 2015 to Chip McEwen, FL, \$21,000.  
 Lot 2, C KLC R98 Miss Miles 4100 ET 1/10/14 by C Miles McKee 2103 ET to Glen Barrilleaux, \$19,000.  
 Lot 9, C R111 Lady Miles 4026 ET, 1/4/14 by C Miles McKee 2103 ET to Jonita Sommers, WY, 1/2 interest \$18,000.



**Colyer second high seller — C Lady Trust 3021 by NJW 73S M326 Trust 100W ET sold to GKB Cattle Co., in Texas for \$55,000 (1/2 int.).**

Lot 23 RPH Maiden 95T, 3/23/14 by SHF Phoenix M33 P68 and bred to C 19D Notice Me 1319 ET to Iron Lake Ranch, TX, \$18,000.  
 Lot 3, C KLC R98 Miss Miles 4028 ET 1/4/14 by C Miles McKee 2103 ET to Tom Bigilieni, MO (on order), \$17,000.  
 Lot 10, C 0134 Hometown Lady 4207 ET, 1/29/14 by NJW 73S W18 Hometown 10Y ET to Hinner Koster, South Africa, \$15,000.  
 Lot 32, C 88X Ribeye Lady 3147 1/24/14 by NJW 98X R117 Ribeye 88X and bred to GB L1 Domino

177R to Copper Creek Ranch, Canada, \$15,000.

Top Embryo:

Lot 3 embryos by C Miles McKee 2103 ET and /S Lady Advance 176L R111 ET to Tom Bigilieni MO (on order), \$9,900.

Cattle sold into 19 states, Canada and South Africa.

**The Berry's**  
**Cheyenne, WY**  
**October 20, 2014**

**Auctioneer: Lynn Weishaar**

**71 Bulls — \$4,813**  
**10 Bred Heifers — \$3,550**  
**5 Heifer Calves — \$2,510**

**Top Lots:**

Lot 11, B 22S on Target 11A, 3/5/13 by Schu-Lar on Target 22S to Rabou Ranch, Albin, WY, \$13,000.  
 Lot 16, B 22S on Target 16A, 3/7/13 by Schu-Lar on Target 22S to Rabou

(continued on page 46)

## NORTH DAKOTA

**Larry J. Behm & Family**  
**POLLED HEREFORDS**

Larry, Aneica,  
 Lindsey, Nicole and Logan Behm  
 5944 Hwy. 1806  
 Beulah, ND 58523  
 701-873-2646  
 e-mail: albehm@westriv.com



**BOEHNKE HEREFORD RANCH**  
 Registered Herefords Since 1946

**Unpampered • Functional • Sound**  
**Cattle for Sale at All Times**

8424 4th Ave N.E.  
 Kramer, ND 58748  
 Jeff 701-359-4450 • Jared 701-201-0445  
 e-mail: jboehnke@utma.com

**CARTER'S**  
**POLLED HEREFORDS**

(Save the Date)  
**2nd Saturday in April**  
**Annual Bull Sale at Lake Region**  
**Livestock in Devils Lake, ND**

**Jimmy Carter** Jay & Malynda Penner  
 P.O. Box 55 28074 440th Ave  
 Rocklake, ND 58365 Freeman, SD 57029  
 Ph. 701-266-5575 mrs.penner@hotmail.com

**DIAMOND R HEREFORDS**

**Randy & Julie Lemm Family**  
 623 166th Ave. SE  
 Hillsboro, ND 58045  
 (701) 636-5465  
 rdlemm@yahoo.com

**Merlin & Eunice**  
**Fornes**

Quality grass-raised  
 Polled Herefords



12169 56th St. SE  
 Kathryn, ND 58049  
 (701) 924-8360

**FRIEDT HEREFORDS**

**Production Sale Feb. 11, 2015**  
**& Private Treaty**

Gary, Kirsten & Aaron  
 8733 55th St. SW • Mott, ND 58646  
 701/824-2300 • Gary's cell: 701/290-7231  
 Megan & Dusty Dukart 701/290-7230  
 Lindsey & Drew Courtney  
 E-mail: gfriedt@hotmail.com  
 Website: www.friedtherefords.com

**HELBLING HEREFORDS**

Registered and commercial.  
 Bulls and females for sale any time.  
 — Private Treaty —

4785 Co. Rd. 83 • Mandan, ND 58554

Jim Fred Wayne  
 701-663-7123 701-663-0137 701-471-4391

E-mail: helbling95@msn.com

Registered Red Angus and Horned Hereford

**LODOEN**  
**CATTLE COMPANY**

"We're in the Business of Building Performance Bulls"

**Call or Write for Sale Information**

Leonard...701/245-6280 Leonard & Matt 10411 Hwy 83 1670 Cty. Rd. 6 NW  
 Myron...701/245-6494 Myron...701/245-6494 Myron & Dusty 1670 Cty. Rd. 6 NW  
 Matt...701/245-6401 Matt...701/245-6401 Westhope, ND 58793 Westhope, ND 58793  
 Dusty...701/837-9247 Dusty...701/837-9247 lodoen@ndak.net lodoen@westhope.ndak.net

**MIDWAY POLLED HEREFORDS**

7480 26th St.  
 Sheyenne, ND 58374

Doug & Ann: 701/996-3111  
 Bill, Karen, Katie & Whitney:  
 701/996-3300  
 midwayph@stellarnet.com  
 Visitors Always Welcome

**MRNAK**  
**HEREFORD RANCH**

**ANNUAL SALE** Feb. 8, 2015 **SALE IN** BOWMAN, ND

14503 91st St. SW • Bowman, ND 58623  
 Marlene 701/574-3124  
 Wayne, Jill & Robyn 701/574-3172  
 Terry & Andy 701/574-3193  
 Brent & Jenna 701-206-0604  
 www.mrnakherefords.com

**NORTH DAKOTA**  
**HEREFORD ASSN.**

**Joana Friesz**  
**Sec/Treas.**



PO Box 67  
 New Salem, ND 58563  
 701/843-8750 • 701/400-8744 cell  
 701/843-8744 work  
 joana@northlandinsuranceagency.com

**OLSON**  
**Hereford Ranch**

Carl, Lindsay, Casey, Dru & Stetson Olson  
 16068 24th St SE • Argusville, ND 58005  
 ranch: 701/484-5779 • cell: 701/361-0684  
 Ed & Jeanne Olson • 701/238-3601

**Red Power Bull Sale - Feb. 19, 2015**  
**www.olsonredpower.com**  
**E-mail: olsoncandc@aol.com**

**PELTON POLLED**  
**HEREFORDS**



*We produce Polled Herefords*  
*for the Commercial Cowman*

Craig 40 93rd Ave. NW  
 Kayla & Kain Halliday, ND 58636  
 cell: 701-260-0058 • 701-548-8243  
 craigp@ndgateway.com

**Pollestad Herefords**



**4th Generation Hereford Breeder**  
 Spanning 88 years

Steven W. Pollestad 2525 92nd Ave. SW  
 Ph. (701) 974-3970 Taylor, ND 58656  
 E-mail: pollestad@ndsupernet.com

**Stroh**  
**HEREFORD RANCH**

*Over 50 years of Registered Herefords*  
**TONY & MIKE STROH**

10550 Hwy. 200 Killdeer, ND 58640  
 701/764-5217 701/573-4373

*Annual Sale Feb. 5, 2015*

**Winter Ranch**  
 Quality Polled Hereford Cattle  
 1990 10th St. NE  
 Goodrich, ND 58444

Jason & Linda • 701-884-2424  
 Kevin & Julie Bender • 701-884-2417



Visitors Always Welcome  
 Stop Anytime



## SOUTH DAKOTA

... more South Dakota on next page

**BAKER****HEREFORD RANCH**  
P.O. Box 2769 • Rapid City, SD 57709**BULL SALE: Feb. 14, 2015**

Jim 605/923-2925 • 381-9519 cell  
 Jeff 605/923-5632 • 381-2444 cell  
 E-mail: jkbaker@rap.midco.net  
 www.bakerherefords.com

**JZ****Bar JZ Ranches**

Polled Herefords  
 Polled Limousin  
 18542 326th Ave.  
 Holabird, SD 57540

**Annual Production Sale**  
Tuesday, Feb. 17, 2015**Don/Peg/Seth Zilverberg**  
605/852-2966

web site: www.barjz.com  
 email: cattle@barjz.com

**DVORAK HEREFORDS****LAKE ANDES, SD**

Richard & Darlene  
 Jeff & Tiphany 605/384-3914 Cell: 491-2068  
 Boyd & Jenni 605/487-7090 Cell: 491-7090

**EGGERS**  
**Southview Farm**

Tim & Philip Eggers  
 25748 S. 476th Ave.  
 Sioux Falls, SD 57104  
 (605) 351-5438

ESFherefords@aol.com

**FAWCETT'S**  
**ELM CREEK RANCH**

21115 344th Ave. • Ree Heights, SD 57371

**605/943-5664**

Keith, Cheryl, Matt, Erin and Kristin  
 Robert Fawcett  
 Daniel, Kari, Hollis and Ivy Fawcett  
 www.fawcettselmcreekranch.com

**Bull & Female Sale • February 9, 2015**

Mike & Marvin Fink  
 P.O. Box 184 • 43610 SD Hwy 42  
 Bridgewater, SD 57319  
 Phone: (605) 729-2515  
 Cell Phone: (605) 999-2075  
 www.sites.google.com/site/finkpolledherefords  
 E-mail: swamprat@unitelsd.com

**FREDERICKSON RANCH**  
**Performance Herefords and Angus Seedstock**

Bull sale 1st Saturday in December  
 — St. Onge Livestock —

Mark, Mary Kay & Sarah  
 Nate, Jayna, Teegan & Tiernan  
 19975 Bear Ridge Rd. 19558 Anchor Road  
 Spearfish, SD 57783 St. Onge, SD 57779  
 605/642-2139 605/642-1131  
 320/808-6691 (cell) 605/254-4872 (cell)

**Gant**  
**Polled Herefords**

Box 15 • Geddes, South Dakota

**Mark • Phone (605) 337-2340**  
**Dennis • Phone (605) 337-2564**

2 year-old Angus & Polled Hereford  
**BULL SALE**  
**February 27, 2015**  
 at Platte Livestock, Platte, SD

**Hanson's**  
**Polled Herefords**

Sherry Hanson  
 15477 409th Ave.  
 Conde, SD 57434  
 Home: 605-382-5868  
 Cell: 605-350-7477

hanson\_herefords@hotmail.com

**HILLSVIEW FARMS**

*Polled Hereford bulls*  
*for sale private treaty Feb. 14, 2015*  
*at the farm*

Darwin & Cindy Aman  
 Andrew — Sam — Alex  
 32824 119th St. • Eureka, SD 57437  
 (605) 284-2721  
 dcaman@valleytel.net



Colin & Mary Beth Hoffman  
 (605) 439-3623  
**11341 357 Ave.**  
**Leola, SD 57456-7105**  
 Visit our website at  
 www.hoffmanherefords.com

➤ **HORA HEREFORDS** ◀Suppliers of Show Cattle  
Steers & Heifers

Jim & Karla Hora  
 27718 423rd Ave. • Parkston, SD 57366  
 (605) 928-3008 • Cell (605) 770-3008  
 E-mail: jhora@santel.net



**RANCH:**  
 22370 152ND PLACE  
 BOX ELDER, SD 57719  
 (605) 923-2366

**Jim Bockwoldt**

www.jbnlivestock.com

**K&B HEREFORDS**  
**& ANGUS**

17309 322nd Ave.  
 Onida, SD 57564

E-mail: kbherefords@venturecomm.net

Kirk: 605-973-2351 Cell: 769-9991  
 Brooke: 605-973-2332 Cell: 769-9992  
 Ken & Bonnie: 605-765-2335 Cell: 769-9999

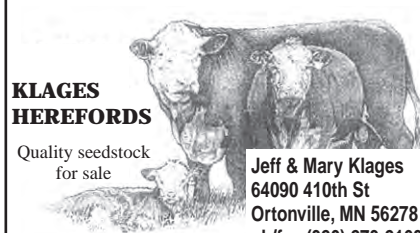
**KLAGES**  
**HEREFORDS**Quality seedstock  
for sale

Jeff & Mary Klages  
 64090 410th St  
 Ortonville, MN 56278  
 ph/fax (320) 273-2163  
 jmkklages@fedtelldirect.net

**Jerry Knippling**  
**and Sons**

Registered and Commercial Herefords

**Internet bull sale on**  
**KnipplingCattle.com**

Gann Valley, SD 57341  
 Randy Garin  
 605/293-3493 605/293-3289

**LEDDY**  
*Horned - Polled and Red*  
**HEREFORDS and ANGUS**

Using the Best A.I. Sires Available.  
 Bulls, Females and Club Calves For Sale.

GENE WADE & LORI  
 605/432-5182 REBECCA & ALLISON  
 Cell: 605/530-1659 605/432-9054  
 Cell: 949-0630

47296 153rd Street • Twin Brooks, SD 57269  
 Celebrating over 100 years in the same location  
 e-mail: wledddy@tnics.com

**Nuhsbaumer**  
**Herefords****Steve & Amy**

Kate, Casey & Charley  
 17661 370th Ave.  
 Zell, SD 57469  
**(605) 472-3524**

**Bulls for sale**  
**private treaty...**  
**please call for more**  
**information.**

www.nuhsbaumerherefords.com  
**Visitors Welcome** e-mail: sanuhs@nrctv.com  
 Directions: from Zell, 3 m. West on Hwy 212, 5 1/2 South

**OLLERICH BROTHERS**  
**HEREFORDS**

Over 40 years in the Registered Hereford Business

29188 303rd Ave  
 Clearfield, SD 57580  
 (605) 557-3246

**Bulls For Sale Privately**  
**JEROME JAMES***South Dakota Hereford Assn.*

Annual Meeting & Banquet  
 Friday, Nov. 7 • Brookings, SD



*South Dakota Excellence Sale*  
 Saturday, Nov. 8 • Brookings SD



**RAUSCH**  
**HEREFORDS**  
 Hoven, SD 57450  
 Visitors Welcome

• Sale Third Mon. in February •

Vern • Jerry • Shannon  
**Phone 1-800-6HEREFORD**  
**or 605/948-2146**

2 miles west of Hoven on Hwy. 20  
 e-mail: rauschherf@rauschherefords.com  
 Website: www.RauschHerefords.com

**Ravine Creek**  
**Ranch**

The Bischoffs  
 Huron, SD 57350

**SALE MARCH 7, 2015**

• 605/352-5530 •

E-mail: ravinecr@santel.net



Raising quality commercial Hereford cattle for over 60 years.

Jim & Judy Schuette 605-852-2789  
 Jerry & Kathy Schuette 605-852-2046  
 PO Box 266 slc@venturecomm.net  
 Highmore, SD 57345 www.slc-herefords.com

**Simon Herefords**  
Low maintenance, feed efficient Hereford cattle

Brian & Colleen Simon  
 Seneca, SD 57473  
 Home: 605/436-6725  
 Cell: 605/765-4564

bcsimon@venturecomm.net  
 www.simonherefords.com

**Selling bulls & heifers private treaty.***South Dakota*  
*Hereford Association*

Phil Eggers, manager

25748 476th Ave. • Sioux Falls, SD 57104  
 Cell: 605-351-5438  
 ESFherefords@aol.com

www.southdakotaherefords.org

**Ads for the**  
**January issue**  
**need to be in by**  
**December 1.**

E-mail:

jbh@herefordamerica.com

**Stenberg**  
**Herefords**

Dave & Audrey Stenberg  
 605/997-2594  
 Cell 605/530-6002  
 Cody Williams: 605/695-0931

Colman, SD

**THORSTENSON**  
**Hereford Ranch**

30491 131st Street  
 Selby, South Dakota 57472

Bill & Paula • 605/649-7940  
 Darin & Danielle • 605/649-1972

• Sale April 11, 2015 •

www.thorstensonherefordranch.com



(continued from page 44)

Ranch, Albin, WY, \$12,000.  
 Lot 3001, B Aurum Domino 3001,  
 11/7/13 by RCR L1 Aurum Domino  
 08120 to Carl Shaffer, Rock River,  
 WY, \$11,000.  
 Lot 23, B Durango 23A, 3/10/13 by

NJW 98S Durango 44U to Mickey  
 Galluzzo, Cheyenne, WY, \$10,000.  
 Lot 44, B Total Package 44A, 3/22/13  
 by GH Adams Northern Yank ET to  
 Forney Ranch, Alliance, NE, \$9,000.  
 Volume buyer Chad Vanlandingham,  
 Fayetteville, AR, 12 head.



Part of the Churchill  
 Cattle Co. offering.

Photo by Lynn Terry



Eric and Cody Walker  
 from Morrison, TN-  
 were at the Mohican  
 West and Western  
 Tradition Sales in Mon-  
 tana. Eric is the current  
 vice president of the  
 American Hereford As-  
 sociation.



The Baker families  
 of Rapid City with  
 Jim Baker at the mi-  
 crophone, held their  
 complete dispersal  
 sale on October 1.  
 After 5 inches of rain  
 the day before, the  
 cattle pens were a bit  
 muddy but it didn't  
 adversely affect the  
 sale.

... continued

## SOUTH DAKOTA

**THORSON HEREFORDS**  
 022  
 Doug and Nancy Thorson  
 20967 E. Grindstone Rd  
 Quinn, SD 57775  
 605-859-3538  
 we02much@gwtc.net  
 www.thorsonherefords.com  
 Visitors welcome at the Ranch

**Wagner**  
 HEREFORDS  
 Reese & Elly Jo Wagner  
 39365 182nd St.  
 Redfield, SD 57469  
 Reese 605-450-1085  
 Elly Jo 605-450-9790  
 info@wagnerherefords.com  
**Bull Sale • Monday, March 16, 2015**

**POLLED HEREFORDS**  
 Since 1947  
 Bulls and Heifers for sale at the farm  
 DEL & RUTH WOOD  
**WOODCREST FARMS**  
 Cresbard, SD 57435  
 (605) 324-3289

**ZENS HEREFORDS**  
 Bulls, Heifers and Show Steers  
 Private Treaty Sales  
**Harley, Matt & Mark Zens**  
 Canova, SD 57321  
 Phone (605) 523-2655  
 (605) 528-3082  
 hrzens@yahoo.com  
 www.zensherefords.com

## SERVICES

**A<sub>2</sub>Z**  
 PRINTING  
 PO Box 35 701-523-4656  
 306 Hwy 12 W Ste B 888-768-4656  
 Bowman, ND 58623 Fax 701-523-4756  
 email: a2zprint@ndsupernet.com

**American Live Stock**  
 A MARKEL Insurance Company  
**Cheri & Jim Gies**  
 Cattle and Equine Insurance  
 19381 CR 74  
 Eaton, CO 80651  
 Tel/Fax (970) 454-3836  
 Cell (970) 590-0500  
 cmgies@msn.com

**HANDEL MARKETING, LLC**  
 Private Treaty Sales • Ring Service • Consulting • Insurance  
 Buying & Selling Commercial or Registered Feeder Cattle & Breeding Stock  
 .....  
 Art & Pat Handel  
 1501 Summit Blvd.  
 Rapid City, SD 57701  
 605/399-9278 or 605/391-8233 (mobile)  
 www.arthandelsccattle.com

**December 1**  
 This is the ad deadline for the  
 JANUARY issue of Hereford America.  
 Please have your materials in on time to  
 avoid late charges.  
 jbh@herefordamerica.com

BEN ROUDABUSH Ph. 605-996-9100  
 Manager Fax 605-995-0611  
 broudabush@crinet.com  
**Genex**  
**Dakota Sire Service**  
 Semen Collection, Freezing, Shipping,  
 Storage, Sire Housing & Conditioning  
 40275 - 257th Street Mitchell, SD 57301

**HIGH PLAINS GENETICS, LLC**  
 For All Your  
 Equine & Bovine  
 Reproductive Needs  
 (605) 787-4808  
 www.high-plainsgenetics.com

**CHEVROLET Cadillac BUICK GMC TRUCK**  
**JAMES "Reg" HAMILTON**  
 Sales  
 3 Locations to Serve You  
**Smoky Jennings Chevrolet**  
 PO Box 199, Palmyra, IL 62674  
 Bus. 217/436-2414 • Fax 217/436-2312  
 Toll Free 877-224-3897 • Cell 217/473-8502  
 Crew Cab Dually Diesels in stock all the time.  
 \$250 discount to all Hereford Producers.

**NORTHERN PLAINS Embryo Transfer Co.**  
 W.J. HINES, DVM  
 PO Box 1019  
 Martin, SD 57551  
 (605) 685-2074

**OLD WEST ULTRASOUND**  
 PO Box 1019  
 Martin, SD 57551  
 605-685-2074  
 Dan Hines Bill Hines, DVM  
 605-685-8222 605-685-5174  
 Providing Professional Carcass  
 Ultrasound to the Old West Region

**REGISTER-LAKOTA printing & graphics**  
 Quality Printing at Affordable Prices  
 Catalogs Are Our Specialty  
 300 Sorensen Drive • PO Box 28  
 Chamberlain, SD 57325  
 605-734-5548 • 1-800-284-3348  
 info@register-lakota.com

**Steer In Trailer Sales**  
 New & Used  
 Stock & Horse Trailers  
 Flatbeds - Mats  
 Cargo Trailers  
 Located at I-90 and Hwy. 287  
 (406) 285-4300  
 29 Bronco Drive Three Forks, MT 59752 Fax: (406) 285-4146  
 www.steerin.com 1-877-335-5372



## TEXAS

**Barber Ranch**  
 Barber Ranch 806-235-3692  
 Justin Barber 806-681-5528  
 Brett Barber 806-681-2457  
 Terri Barber 817-727-6107  
 Jason Barber 817-718-5821  
 Dale Barber 806-673-1965  
 Mary Barber 806-930-6917  
 10175 F.M. 3138 • Channing, TX 79018  
 barberanch@wildblue.net • www.barberanch.com

## UTAH

### Ekker Herefords

Jim Ekker 435/839-3454 Gary Ekker 801/489-7530



1004 Ekker Lane • Vernon, UT 84080  
 ~ Bulls & Females for Sale ~

**Breeding Quality  
 Herefords Since 1985**

*Line One  
 performance bred Herefords*  
 www.johansenherefords.com

Castle Dale, UT  
 Jonathan 435-650-8466  
 Craig 435-820-8490



## WASHINGTON

Dick & Karen Yoder 8941 Glendale Rd. Custer, WA 98240 (360) 354-2945  
 Dale & Tammy Yoder Katie & Clark 9279 Weidkamp Road Lynden, WA 98264 (360) 354-6605

**Yoricka  
 Farm, Inc.**  
 Registered Herefords

email: YorickaFm@aol.com

### PPHF

"Prefix of Performance"

**PRAUSE POLLED HEREFORD FARMS**  
 1957 Morris Community Rd.  
 Yoakum, TX 77995  
 www.prausepolledherefords.com

**Leslie & Gay Prause** 361-741-6495  
**Robert, Lorna & Kaci Herman** 361-293-5324  
 361-293-4213 361-293-1533

## TRIPLE L RANCH

BOBBY & JARED LIDE  
 714 FM 1366 • MEXIA, TX 76667  
 (P) 254.739.2911 • (CELL) 254.625.3800  
 JARED (CELL) 254.625.3806

www.triplelblackherefords.com

**"IF YOU'RE GOING TO BE  
 STUPID, YOU HAD BETTER  
 BE TOUGH!"**

## WISCONSIN

POLLED HEREFORDS POLLED SHORTHORNS

**Boettcher's**  
**BROOKVIEW ACRES**  
*45 Years of producing working seedstock*  
 Brandon: 715/533-2470  
 Butch: 715/597-2036  
 cmboettcher@centurytel.net  
 www.brookviewacres.com  
 W 16163 US Hwy 10 • Fairchild, WI 54741

### HUTH POLLED HEREFORDS

Jerry and Maryann Huth  
 W9096 Co. Trunk AS  
 Oakfield, WI 53065  
 (920) 583-3223  
 huth@wildblue.net • www.huthcattle.com  
 Bull Sale: April 2, 2015



**KEVIN L. STORK  
 KODY L. STORK**  
 626 EAST THIRD  
 NEW RICHMOND, WI 54017

(715) 381-3770 Kevin  
 (715) 220-0021 Kody  
 (715) 246-2580 fax

E-mail: kstork@presenter.com

### LIETZAU HEREFORD FARM

Harold & Connie Lietzau  
 Tammy, Dan, Kiara & Austin  
 Troy, Michelle, Jaydon, Devon & Jocelyn  
 Taylor & Ty  
 7477 Iband Ave. • Sparta, WI 54656  
 608/269-3627 • Cell 608/633-2875



Marvin Espenscheid Family  
 12044 State Hwy 78  
 Argyle, WI 53504  
 (608) 543-3778 • Fax (608) 543-3824  
 wlbaosf@mhtc.net

Thanks to our customers!

### WIRTH Herefords

NEW RICHMOND, WI

Gene & Cheryl Wirth  
 (715) 247-5217

Lance (715) 377-6876 Brent (715) 760-1727  
 www.wirthshowcattle.com

## WYOMING

**The Berry's** WHERE COWMEN BUY BULLS  
 Bull Sale October 20, 2014

Jay and Janice Berry  
 3049 County Road 225  
 Cheyenne, WY 82009  
 (307) 634-5178

E-mail: jaberryherefords@msn.com  
 www.WhereCowmenBuyBulls.com

**LARGENT and SONS**  
 Hereford Cattle Since 1902  
 • Sale November 20, 2014 •  
 P.O. Box 66 • Kaycee, WY 82639  
 (307) 738-2443 or (307) 267-3229  
 www.largentandsons.com  
 largentandsons@yahoo.com

**WYOMING BULL POWER  
 HOLMES  
 HEREFORDS**  
*Drake Ranch*  
 Dick Drake • 307-632-6027  
 2400 County Rd. 226  
 Cheyenne, WY 82009  
 • Visitors Always Welcome •

**McClun's Lazy JM Ranch**  
 Producing problem free  
 Polled Herefords and Angus.  
**SALE Spring 2015**  
 Private treaty sales any time.  
**Jim & Jerri McClun**  
 1929 Road 60 • Veteran, WY 82243  
 Ph. 307-837-2524  
**Jeff & Kari McClun**  
 1930 Road 60 • Veteran, WY 82243  
 Ph. 307-837-2554 • jkmcclun@wyomail.com

Hereford & Angus Bulls  
 Replacement Heifers  
**GEORGE • RUBY  
 OCHSNER HEREFORDS  
 & SONS**  
 Private Treaty Sales  
 George (307) 532-5892 • Blake (307) 532-3282  
 10672 VanTassell Rd.  
 Torrington, WY 82240  
 www.qualitybulls.com

**Perkes Hereford Ranch**  
 Year-round private treaty sales from Wyoming's #1 Dams of Distinction cow herd.  
**Bulls always available**  
 Orson R. Perkes  
 307/880-6682

**MIDDLESWARTH  
 RANCH**  
 Registered Herefords  
 • Torrington, WY •  
 Jay, Marsha and Jessica  
 307.532.5427  
 6MBulls@hughes.net  
 www.middleswarthherefords.com

**STICKS & STONES  
 RANCH**  
 • Gene & Cindy Stillahn and Family •  
 Christopher, Amy and Trey  
 3902 County Road 203  
 Cheyenne, WY 82007  
 (307) 635-6716 • cell (307) 421-1592  
 E-mail: gcstick@millect.com

**THE  
 NED & JAN WARD  
 QUALITY PROGRAM**  
 ...honest, efficient and predictable Polled Herefords.  
 Ned, Jan & Bell Ward  
 247A Decker Road • Sheridan, WY 82801  
 Phone and Fax 307/672-3248  
 Ned (c) 307/751-8298 • Jan (c) 307/751-9470  
 Email: njwardherefords@gmail.com  
 www.NJWHerefords.com  
 Cody & Shawna Chabot  
 307/750-2543 • (c) 541/410-5201  
 Bulls • Females • Semen • Embryos

**S.E. West & Sons**  
 • Herefords since 1949 •  
 Selling Private Treaty and at  
 Black Hills Stock Show  
 Nebraska Cattleman's Classic  
 Bulls & Females • Club Calves  
 Lusk, Wyoming  
 S.E. 307/340-0148  
 Brett 307/334-2546

**WHITE  
 Cattle Company**  
 Joel & Karri White  
 780 Northridge Way  
 Buffalo, WY 82834  
 C: 307.217.0367 H: 307.684-7881  
 whitecattlecompany@gmail.com  
 Bulls, Females, Embryos & Semen  
 Available

**Starts the  
 second Saturday  
 of August  
 every year.**  
 307/358-2398  
 wystatefair.com  
 wsf@netcommander.com  
 (Supported by Converse County Tourism.com)



# HWK = a prefix to end the trend!

The Hawks' program is totally different than any other program.

Our selection is always about the female; her soundness, longevity, calving ease, and disposition. We are NEVER influenced by the fat show bull, gigantic yearling weights, or meaningless heavy weaning weights. Performance is much more than pounds to sell in the fall.



**HWK-FOUR-TEN-314A**

BW 1.3 WW 52 YW 83 M 25 M&G 51 REA .27

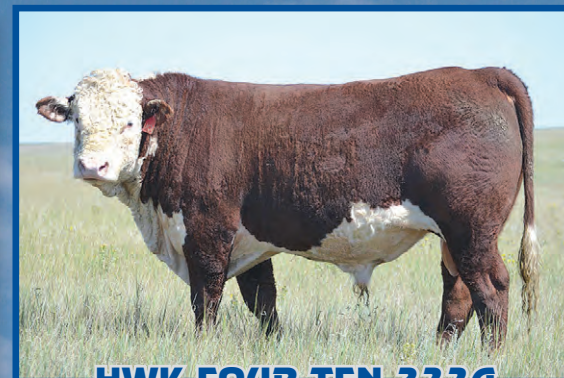

**HWK-FOUR-TEN-322A**

BW 0.5 WW 43 YW 68 M 22 M&G 44 REA .26



**HWK-FOUR-TEN-324A**

BW 2.2 WW 53 YW 80 M 25 M&G 51 REA .18



**HWK-FOUR-TEN-325A**

BW 0.5 WW 57 YW 89 M 28 M&G 56 REA .22



**HWK-FOUR-TEN-356A**

BW 1.2 WW 43 YW 72 M 24 M&G 46 REA .17

## Selling 44 Coming 2-Year-Old Polled and Dehorned Bulls by Private Treaty.

Know what you are going to spend BEFORE you leave home.  
Priced between \$5,000 and \$7,500.

### Rare Opportunity!

Buy 410 sons with confidence of a proven pedigree. A rare opportunity to get a chance to add two year old bulls of this breeding. 410 sons will increase muscle, add pigment and improve calving ease, plus his full sisters have spectacular udders.

We have just ten sons so get them early before they are sold out.

#### Other Herd Sires:

CJH Harland 408;  
HWK 24F Farley 110Y;  
HWK 814 Ozzie 279Z;  
F 5216 Domino 148;  
LBH 268P Standard 281.

**TH 223 711 Victor 410X ET**

## HAWKS HEREFORDS

Ed & Gloria Hawks  
19340 197th Place • Howes, SD 57748  
605/985-5300 • 605/515-1467 (cell)  
E-mail: ehawks@goldenwest.net  
www.HawksHerefords.com

Located 3 miles west of Howes and 1-1/2 miles south. (Or 75 miles straight east of Sturgis on Hwy 34).



Visit our website at  
hawksherefords.com  
for current pictures  
of all sale bulls