



**The Largest Privately Owned Hereford Newspaper in North America**

The one that's read "from cover to cover." • Visit us on the web at: [www.herefordamerica.com](http://www.herefordamerica.com)

*Serving Commercial Cattlemen & Registered Hereford Breeders*

Vol. 18., No. 5

Published by: Hereford America, Inc. • 13823 Beaver Creek Place • Reva, SD 57651

February 2014

## Editorial Comments...

**Jill Bayers Hotchkiss**



Jill Hotchkiss

I'd like to wish my Dad a happy 84th birthday on the 9th of this month! We are giving him a pass on editorial writing this month

but he will be back next month with another good one!

Well, it *continues* to be "one of those winters" as far as weather is concerned and it isn't just our area. The entire nation has experienced severe cold, wind and snowy conditions even into Texas. Our California friends might be the only exception. We continue to get record-setting wind here with gusts up to about 60 mph along with sub-zero temperatures. It makes you realize just how tough the livestock are and thankful we have modern conveniences that allow us to get around in this kind of weather, feed the cattle and horses, keep machinery warm enough to operate and stay warm in our houses. Living on an old homestead site I often wonder how those homesteaders lived through winters like this let alone had anything left in the spring in terms of livestock. My office window looks out on an old homestead site that was built into a dry creek bank. Ironically it is also an area that still has a snow drift on it from the October storm. I'm guessing that might have served as a summer house or root cellar. The other site, not far away, is where our garage now stands. It's difficult enough in modern days but they had to be tough people to make it through this South Dakota weather!

Recovery from winter storm Atlas

(continued on page 6)

## World Record Setting Bull Miles McKee Wins Denver Supreme Champion Hereford, Full Brother Reserve



Grand Horned Bull and Supreme Hereford Bull, C Miles McKee 2103 ET, 1/11/12, sired by NJW 98S R117 Ribeye 88X and out of C Notice Me. The bull is owned by Curtis & Jackie Castle, Crawford, Oklahoma; Colyer Herefords, Bruneau, Idaho; Iron Lake Ranch, Athens, Texas; and Sullivan Farms, Dunlap, Iowa. Friday, prior to the Hereford Sale, Iron Lake Ranch acquired, in a private treaty deal, an interest in the bull plus full possession. Last February this bull set a World Record for high selling bull at \$600,000, for breeders Colyer Herefords.

See additional coverage starting on page 46.



Guy Colyer (left), Bruneau, ID and Miles McKee, professor emeritus at Kansas State University, for whom the Champion Bull is named, share their excitement after the bull was selected as Grand Champion in the horned show.

## South Dakota Raised Bull Wins Grand Polled Bull in Denver; Fawcett Horned Herdsman of the Year



Grand Champion Polled Bull, ECR Who Maker 210 ET an April 9, 2012 son of DKF RO Cash Flow 0245 ET won the honors for owners Fawcett's Elm Creek Ranch, Ree Heights, SD; Bushy Park Farms, Mitchell, SD; John Tucker, North Platte, NE; Sullivan Farms, Dunlap, IA; and Beck/Long Herefords, Wynnewood, OK.

Daniel Fawcett, Ree Heights, SD, was selected as the 2014 Hereford Herdsman of the Year at the National Western Stock Show (NWSS) in Denver. Daniel was selected for the award by his peers — other Hereford herdsman and breeders — and was honored prior to the selection of the Supreme Champion Hereford Bull on Jan. 18.

Daniel has been active in the cattle

(continued on page 57)



Dan Fawcett





# Sales & Events Calendar

## February

|    |   |       |  |
|----|---|-------|--|
| 1  | Upstream Ranch Production Sale<br>Taylor, NE  | 10    | Ree Heights, SD<br>Logterman Family Hereford and<br>Angus Bull Sale    |
| 1  | Pelton Polled Herefords and<br>Kent Heins Herefords<br>Cattlemen's Choice Bull Sale<br>Halliday, ND | 10    | Valentine, NE<br>BB Cattle Co. Annual Bull Sale<br>Connell, WA         |
| 3  | Topp Herefords Volume XIV Bull Sale<br>Grace City, ND   | 11    | Watertown Winter Farm Show<br>Hereford Show and Sale<br>Watertown, SD  |
| 5  | Black Hills Stock Show Hereford<br>Show & Sale<br>Rapid City, SD                                    | 11    | Thorson Herefords Sale<br>Philip Livestock Auction, Philip, SD         |
| 5  | Hereford America Ad Deadline<br>for March issue   | 12    | Friedt Herefords Annual Bull Sale<br>Dickinson, ND                     |
| 6  | Ridder Herefords Sale<br>Callaway, NE   | 14    | Perman Herefords Production Sale<br>Streeter, ND                       |
| 6  | Stroh Hereford Ranch Sale<br>Killdeer, ND   | 15    | Carmichael Herefords Sale<br>Meadow, SD                                |
| 7  | Baumgarten Herefords Sale<br>Belfield, ND   | 15    | Hillsview Farms Private Treaty Sale<br>Eureka, SD                      |
| 7  | Dvorak Herefords Sale<br>Lake Andes, SD   | 15-23 | Nebraska Cattlemen's Classic<br>Hereford Show & Sale on 19th           |
| 7  | Elkington Polled Herefords & South<br>Devons Production Sale<br>Idaho Falls, ID                     | 17    | Kearney, NE<br>Rausch Herefords Production Sale<br>Hoven, SD           |
| 8  | Baker Hereford Ranch Sale<br>Rapid City, SD   | 18    | Bar JZ Ranches Sale<br>Holabird, SD (Thomas Sale Facility)             |
| 8  | Snowshoe Cattle Co.<br>Bull Selection Day<br>Miles City, MT   | 18    | Anderson Family Herefords Sale<br>Lethbridge, AB                       |
| 9  | Mrnak Hereford Ranch Sale<br>Bowman, ND   | 19    | Nebraska Cattlemen's Classic<br>Hereford Show and Sales<br>Kearney, NE |
| 10 | Fawcett's Elm Creek Ranch Sale  | 19    | Shaw Cattle Co. Production Sale<br>Caldwell, ID                        |

**Subscribe Now &  
Don't Miss an Issue!**

Your subscription expiration date is printed above your name on the front page label area. If you wish to receive your paper in a more timely manner or live in a southern state please consider a first class subscription for faster postal delivery.

**For questions call Marc Hotchkiss at 605/866-4495.**

**If your address changes please be sure to notify us.**

**Canadian & Foreign subscriptions —** \_\_\_\_\_ \$30 U.S. funds, one year  
\_\_\_\_\_ \$55 U.S. funds, two years

**U.S. subscriptions —**  
\_\_\_\_\_ \$20 - one year, third class \_\_\_\_\_ \$35 - two years, third class  
\_\_\_\_\_ \$30 - one year, first class \_\_\_\_\_ \$55 - two years 1st class

*(Advertisers placing \$150 or more in advertising for the season will receive a free first class subscription.)*

Please let us know if we need to **correct** your address or if your local post office has started using "911 Locator" addresses.

*Note: When submitting an address we need to have 3 lines including a PO Box, Route or Street for the second line. Thanks!*

### Send new or corrected address to:

Hereford America  
13823 Beaver Creek Place  
Reva, SD 57651

### Credit Card Payments

You may pay your subscription or advertising bill online by credit card through PayPal, by mailing this form with your payment information or calling us.

Name \_\_\_\_\_

Address \_\_\_\_\_

City \_\_\_\_\_

State \_\_\_\_\_ Zip \_\_\_\_\_

Phone \_\_\_\_\_ E-mail \_\_\_\_\_

\_\_\_\_\_ Commercial Breeder \_\_\_\_\_ Registered Hereford Breeder \_\_\_\_\_ Polled

\_\_\_\_\_ Registered Breeder, Other Breed \_\_\_\_\_ Other \_\_\_\_\_ Horned

Signature \_\_\_\_\_

*(Required for Post Office Regulations)*

February 2014

|    |   |    |  |
|----|---|----|--|
| 20 | Olson's Red Power Performance<br>Tested Bull Sale<br>Argusville, ND           | 10 | Tegtmeier Polled Herefords Sale<br>Burchard, NE  |
| 20 | Hereford Influence Feeder Calf and<br>Replacement Heifer Sale<br>Mitchell, SD | 10 | Holden Herefords Sale<br>Valier, MT  |
| 21 | Blacktop Farms Angus & Hereford<br>Bull Sale<br>Mitchell, SD                  | 11 | Cooper Herefords Sale<br>Willow Creek, MT  |
| 22 | Kreth Herefords Production Sale<br>Mt. Vernon, SD                             | 12 | Vin-Mar Cattle Co. Bull Sale<br>Sheridan Livestock Auction<br>Rushville, NE                      |
| 23 | Leddy Hereford & Red Angus Sale<br>Glacial Lakes Livestock<br>Watertown, SD   | 12 | Eggers Southview Farm Online Sale<br>www.breedersworld.com                                       |
| 24 | Colyer Herefords Production Sale<br>Bruneau, ID                               | 13 | McClun's Lazy JM Ranch Polled<br>Hereford and Angus Sale<br>Torrington Livestock, Torrington, WY |
| 25 | Mill Creek Ranch Production Sale<br>Manhattan, KS                             | 17 | Wagner Herefords and<br>Baxter Angus Sale<br>Rockham, SD   |
| 25 | Ulrich Bull and Female Sale<br>Lethbridge, AB                                 | 17 | B&D Herefords and Beran Bros.<br>Angus Production Sale<br>Clafin, KS                             |
| 28 | Jamison Herefords Total<br>Performance Bull Sale<br>Quinter, KS               | 23 | ANL Polled Herefords Bull Sale<br>Steelman, SK   |
| 28 | Gant Hereford & Angus Bull Sale<br>Platte, SD                                 | 24 | Oleen Bros. Best of Both Worlds Sale<br>Dwight, KS   |
|    |   | 25 | Frenzen Polled Herefords Sale<br>Fullerton, NE   |

## March

|   |   |
|---|---|
| 1 | Bischoff's Ravine Creek Ranch Sale<br>Huron, SD   |
| 1 | Hula Herefords Private Treaty Sale<br>Creston, NE   |
| 3 | Clear Creek Angus Sale with guests<br>Weaver Herefords<br>Chinook, MT                                   |
| 3 | Harrell Hereford Ranch Sale<br>Baker City, OR   |
| 4 | S&S Polled Herefords<br>Guide Rock, NE  |
| 5 | Hereford America Ad Deadline<br>for April/May issue   |
| 6 | Calgary Bull Sale, Calgary, Alberta   |
| 7 | Black Hereford Show<br>Alvarado, TX   |
| 8 | Triple L Black Hereford Sale<br>Alvarado, TX  |
| 8 | Mclver's Happy Acres Bull Selection<br>Day, Farwell, MN   |
| 8 | Ft. Keogh Livestock and Range<br>Research Line One Hereford Sale<br>at Research Station, Miles City, MT |

## April

|    |   |
|----|---|
| 4  | Wilson-Lees Bull Sale<br>Kisbey, SK                     |
| 4  | Sandhill Farms Sale<br>Haviland, KS                     |
| 5  | Gerlach Herefords Bull Sale<br>Mitchell, SD             |
| 7  | Delaney/Atkins Spring Bull Sale<br>Lake Benton, MN      |
| 9  | Ned and Jan Ward Bull Sale<br>Sheridan, WY              |
| 12 | Thorstenson Hereford Ranch Sale<br>Selby, SD            |
| 12 | Carter's Polled Herefords/TNT Angus<br>Devils Lake, ND  |
| 12 | Knoll Crest Farms Spring Sale<br>Red House, VA          |
| 12 | Ellis Farms Sale<br>Chrisman, IL                        |
| 19 | Stuber Herefords Production Sale<br>Bowman, ND          |
| 28 | Fortune Cattle Co. Sale<br>Presho Livestock, Presho, SD |

# HEREFORD AMERICA

www.herefordamerica.com

*The official Hereford publication for the states of South Dakota, North Dakota, Wyoming & Minnesota. Advertising from any state is welcome.*

Published **7 times** a year by Hereford America, Inc.,  
a family owned & operated business.

**ISSUES: September-April/May**  
(Nov/Dec is a combined issue.)



## Hereford America

13823 Beaver Creek Place

Reva, SD 57651

Phone: 605/866-4495

(Fax: 605/866-4494)

Jill and Marc Hotchkiss • Byron Bayers • Taylor Vroman

E-mail: jbh@herefordamerica.com • marc@herefordamerica.com

Byron • bayers@3rivers.net • Byron's Phone: 406/684-5465 • Fax: 406/684-5499

Website: www.herefordamerica.com

Editors: Jill Hotchkiss & Byron Bayers

Ad Design/Production: Robin Engel, Jill Hotchkiss

Writers: Byron Bayers, Jill Hotchkiss, B. Lynn Gordon,

Carrie Stadheim, Heather Hamilton Maude

Editorial Assistant: Taylor Vroman • Proofreaders: June Hotchkiss, Taylor Vroman

Video Production & Website Development:

Marc Hotchkiss • Taylor Vroman • Jill Hotchkiss

Opinions expressed by our editors, columnists, letters to the editor or other writers or news sources are not necessarily those of the management. We welcome your comments, ideas, suggestions and letters to the editor. All correspondence (including e-mails) must be signed or must clearly identify the name of the author.

Hereford America shall not be liable for slight changes or typographical errors that lessen the value of an advertisement. Hereford America's liability for errors or omissions in connection with an advertisement is strictly limited to publication of the advertisement in any subsequent issue or the refund of any monies paid for the advertisement.

Advertising placed after deadline must be approved by the Editors. All materials for such advertising must be in by date specified by Editor. Late charges may apply. If an ad is placed and all materials are not received by date needed all attempts will be made to compile the ad from available materials. Any cancellations after deadline are subject to full charges for the ad.

Hereford America reserves the right to refuse advertising to anyone.

All contents Copyright 2014 by Hereford America, Inc., except Trademarks and Copyrights otherwise noted in which Hereford America, Inc. disclaims any proprietary interest.



**56<sup>th</sup>  
Annual  
SALE**

Catalog and videos of all animals on  
**RauschHerefords.com**  
**Mon., Feb. 17, 2014**

at the farm • Hoven, SD • 1:00 PM CST

**New York-  
Revolution -  
On Target Sale  
President's Day**

130 Bulls - 50 Top End Yearling Bulls - 80 Top End 2 yr old Bulls

220 Replacement Heifers - Registered & Commercial

Every Bull Indexed for Best Use on Black Cows. Every Bull Indexed for Calving Ease.

**Home of the Proven  
Revolution Blood Line  
Low Birth &  
Fast Growth Bulls**



Lot 1 - R ON TARGET 4583  
Sire/Dam: On Target/Advance  
DOB: 03/22/2013 Reg: # 43399337

| CED  | BW  | WW   | YW   | M    | CEM  | SC    |
|------|-----|------|------|------|------|-------|
| 4.3  | 3.3 | 68   | 115  | 24   | 1.9  | 1.5   |
| Fat  | REA | Marb | BMI  | CEZ  | CHB  | Total |
| .011 | .52 | .24  | \$26 | \$19 | \$38 | \$83  |



Lot 132 - R MISS ON TARGET 423  
Sire/Dam: On Target/Puckster  
DOB: 03/20/2013 Reg: # 43399195

| CED   | BW  | WW   | YW   | M    | CEM  | SC    |
|-------|-----|------|------|------|------|-------|
| 4.7   | 2.4 | 60   | 95   | 20   | 1.5  | 1.2   |
| Fat   | REA | Marb | BMI  | CEZ  | CHB  | Total |
| -.010 | .45 | .13  | \$24 | \$19 | \$32 | \$75  |



Lot 2 - R ON TARGET 4673  
Sire/Dam: On Target/Revolution  
DOB: 03/26/2013 Reg: # 43399346

| CED   | BW  | WW   | YW   | M    | CEM  | SC    |
|-------|-----|------|------|------|------|-------|
| 4.2   | 3.3 | 72   | 123  | 27   | 2.8  | 1.4   |
| Fat   | REA | Marb | BMI  | CEZ  | CHB  | Total |
| -.001 | .72 | .10  | \$24 | \$18 | \$38 | \$80  |



Lot 20 - R VISION 5013  
Sire/Dam: Vision/Revolution  
DOB: 03/31/2013 Reg: # 43399378

| CED   | BW  | WW   | YW   | M    | CEM  | SC    |
|-------|-----|------|------|------|------|-------|
| 3.5   | 1.8 | 61   | 92   | 26   | 4.0  | 1.4   |
| Fat   | REA | Marb | BMI  | CEZ  | CHB  | Total |
| -.036 | .76 | .04  | \$26 | \$19 | \$33 | \$78  |



Lot 53 - GR 4TH REVOLUTION 562  
Sire/Dam: Revolution/Domino  
DOB: 03/31/2012 Reg: # 43309701

| CED   | BW  | WW   | YW   | M    | CEM  | SC    |
|-------|-----|------|------|------|------|-------|
| 0.8   | 3.7 | 70   | 115  | 29   | 1.2  | 1.6   |
| Fat   | REA | Marb | BMI  | CEZ  | CHB  | Total |
| -.001 | .58 | .14  | \$24 | \$15 | \$36 | \$75  |



Lot 136 - R MISS NEW YORK 583  
Sire/Dam: New York/Felt  
DOB: 03/27/2013 Reg: # 43399215

| CED  | BW  | WW   | YW   | M    | CEM  | SC    |
|------|-----|------|------|------|------|-------|
| 4.3  | 2.3 | 68   | 99   | 26   | 3.6  | 1.3   |
| Fat  | REA | Marb | BMI  | CEZ  | CHB  | Total |
| .020 | .44 | .17  | \$25 | \$19 | \$34 | \$78  |



Lot 4 - R ON TARGET 5663  
Sire/Dam: On Target/Advance  
DOB: 04/05/2013 Reg: # 43399440

| CED  | BW  | WW   | YW   | M    | CEM  | SC    |
|------|-----|------|------|------|------|-------|
| 3.3  | 2.9 | 77   | 119  | 27   | 2.0  | 1.8   |
| Fat  | REA | Marb | BMI  | CEZ  | CHB  | Total |
| .016 | .59 | .13  | \$28 | \$18 | \$38 | \$84  |



Lot 51 - R ON TARGET 5562  
Sire/Dam: On Target/Page  
DOB: 04/07/2012 Reg: # 43306517

| CED  | BW  | WW   | YW   | M    | CEM  | SC    |
|------|-----|------|------|------|------|-------|
| 2.4  | 2.8 | 70   | 114  | 21   | 0.3  | 1.5   |
| Fat  | REA | Marb | BMI  | CEZ  | CHB  | Total |
| .011 | .79 | .14  | \$26 | \$17 | \$37 | \$80  |



Lot 131 - R MISS REVOLUTION 083  
Sire/Dam: Revolution/Legend  
DOB: 03/10/2013 Reg: # 43398921

| CED  | BW  | WW   | YW   | M    | CEM  | SC    |
|------|-----|------|------|------|------|-------|
| 2.5  | 2.8 | 66   | 103  | 24   | 2.9  | 1.2   |
| Fat  | REA | Marb | BMI  | CEZ  | CHB  | Total |
| .027 | .82 | .14  | \$23 | \$17 | \$34 | \$74  |



Lot 138 - R MISS ON TARGET 2443  
Sire/Dam: On Target/Revolution  
DOB: 04/24/2013 Reg: # 43399081

| CED   | BW  | WW   | YW   | M    | CEM  | SC    |
|-------|-----|------|------|------|------|-------|
| 3.8   | 1.8 | 62   | 98   | 22   | 2.9  | 1.4   |
| Fat   | REA | Marb | BMI  | CEZ  | CHB  | Total |
| -.011 | .49 | .03  | \$25 | \$19 | \$31 | \$75  |

This sale will be broadcast live on the internet.

**DVAuction**  
Broadcasting Real-Time Auctions

Real time bidding & proxy bidding available.

Check out our home page for our marketing programs [www.RauschHerefords.com](http://www.RauschHerefords.com)

**E-mail: [rauschherf@rauschherefords.com](mailto:rauschherf@rauschherefords.com)**

Please call, write or e-mail for more information:

**RauschHerefords.com**

14831 Hereford Road • Hoven, SD 57450

**(605) 948-2146 or 2157 or 2375**

Jerry

Shannon

Vern

**www.RauschHerefords.com**

Located 2 miles west of Hoven on Hwy. 20 and 47



America's No. 1 Dams  
of distinction herd.  
(Based on efficiency.)



# Advertisers Index

|                                  |       |                                |    |
|----------------------------------|-------|--------------------------------|----|
| American Black Hereford Assn.    | 51    | Logterman Family               | 7  |
| Anderson Family Herefords        | 27    | McClun's Lazy JM Ranch         | 47 |
| BB Cattle Co.                    | 43    | McIver's Happy Acres           | 36 |
| B&D Herefords/ Beran Bros.       | 42    | Melcher Herefords              | 44 |
| Bar JZ Polled Herefords          | 64    | Mill Creek Ranch               | 45 |
| Baxter Angus Farm                | 22    | Nuhsbaumer Herefords           | 18 |
| Bayers Hereford Ranch            | 34    | Ollerich Bros. Herefords       | 22 |
| Blacktop Farms                   | 10    | Olson Hereford Ranch           | 29 |
| Brownell Polled Herefords        | 20    | Perman Herefords               | 4  |
| Carmichael Herefords             | 32-33 | Person Bar M Herefords         | 26 |
| Chandler Herefords               | 48    | Rausch Herefords               | 3  |
| Churchill Cattle Co.             | 39    | Ravine Creek Ranch             | 17 |
| Cline Herefords                  | 28    | S&S Polled Herefords           | 15 |
| Colyer Herefords                 | 31    | SD Hereford Influence Sale     | 26 |
| Cooper Herefords                 | 21    | Stenberg Herefords             | 19 |
| Day Herefords/Wild Bear Hfds     | 11    | Tegtmeier Polled Herefords     | 30 |
| Diamond Ring Ranch               | 24    | Thorson Herefords              | 6  |
| Eggers Southview Farm            | 6     | Thorstenson Herefords          | 40 |
| Feddes Herefords                 | 5     | Triple L Ranch                 | 41 |
| Ft. Keogh Livestock (Miles City) | 14    | Ulrich Herefords               | 49 |
| Gant Polled Herefords & Angus    | 5     | Vin-Mar                        | 16 |
| Harrell Hereford Ranch           | 37    | Wagner Herefords               | 20 |
| Hereford America                 | 53    | Ward, Ned and Jan              | 8  |
| Hillview Herefords               | 4     | Watertown Hereford Show & Sale | 18 |
| Hoffman Herefords                | 42    | Weaver Herefords               | 26 |
| Holden Herefords                 | 12-13 | White Cattle Co.               | 25 |
| Hula Herefords                   | 9     | Wild Bear Hfds./Day Herefords  | 11 |
| Jamison Herefords                | 35    | Windhorst Polled Herefords     | 46 |
| Kreth Herefords                  | 23    | Zens Herefords                 | 8  |
| Leddy Herefords                  | 38    |                                |    |

## PRIVATE TREATY BULL SALE

Open House **February 15, 2014** at the FARM  
Lunch at noon

**Selling:** 35 Coming 2 year old Polled Hereford bulls

Silent auction bids close at 2 PM

Videos of all bulls are on our website

Featuring Sons of DKF RO CASH FLOW 0245 ET



|      |      |
|------|------|
| BW   | 1.9  |
| WW   | 56   |
| YW   | 94   |
| Milk | 26   |
| M&G  | 54   |
| CEM  | 3.2  |
| SC   | 1.2  |
| REA  | 0.66 |
| CHB  | \$27 |

Call or email for catalog

## Hillview Farms

32824 119th St., Eureka, SD 57437  
605-284-2721 • dcaman@valleytel.net

Darwin & Cindy Aman  
Andrew - Sam - Alex

www.HillviewHerefords.com

# PERMAN Herefords

## Annual Production Sale

# February 14, 2014

1:00 pm at the farm



|    |     |
|----|-----|
| BW | 4.5 |
| WW | 59  |
| YW | 92  |
| MM | 27  |
| MG | 57  |

**PH Illusion BA 3657**  
Advance 1098/8020

**Selling:**  
15 2-year-old Bulls  
25 Yearling Bulls  
*-Horned and Polled-*  
Open Heifers  
*-Registered and Commercial-*



|    |     |
|----|-----|
| BW | 3.5 |
| WW | 54  |
| YW | 81  |
| MM | 24  |
| MG | 51  |

**PH Tribute JDM 3654**  
Trend 2007/SHF Platinum

**Sires Include:**  
HH Advance 0184X ET  
DA 398 Britisher 222X



|    |     |
|----|-----|
| BW | 4.1 |
| WW | 46  |
| YW | 71  |
| MM | 29  |
| MG | 52  |

**PH Rimrock BK 3393**  
North Star 3Y/8020

# PERMAN Herefords

Troy and Peg Perman  
6192 Hwy 30, Streeter, ND 58483  
701-424-3412 • 701-321-1216

Art Handel 605-391-8233

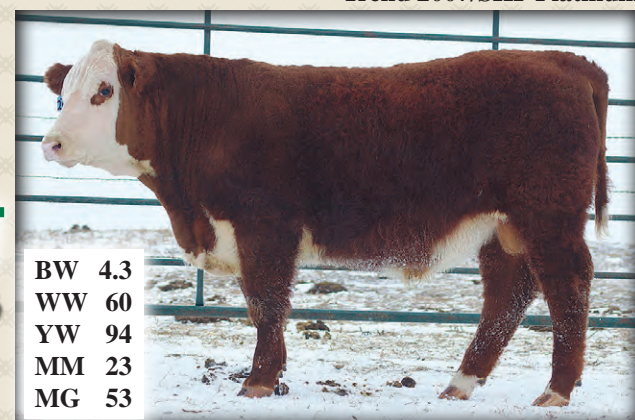

|    |     |
|----|-----|
| BW | 4.3 |
| WW | 60  |
| YW | 94  |
| MM | 23  |
| MG | 53  |

**PH Crusade JDM 3387**  
Cruiser 34W/Braxton



*Your Black Baldy Source*

*2014 marks 100 years  
in the Hereford business!*

# Gant Polled Hereford & Angus

Last Friday in February

**Annual Sale February 28, 2014**

Platte Livestock Salebarn • 1 p.m.

Platte, SD

*Selling 60 Two-Year-Old Bulls*

## Gant Mainline 463



**Sire: WAR Mainline U123**

## Gant Whispering Wind 470



**Sire: Mogck Whispering Wind 438**

## Gant Wrangler 317



**Sire: JDH 15 Wrangler 25L**

Sire of Dam: Huth Prospector KO85

## Gant Revolution 360



**Sire: MSU TCF Revolution 4 R**

Sire of Dam: SHF Rib Eye M326 R117

### *Other Hereford Sires*

JDH AH 25L Wrangler 15T  
Bar JZ Rebellion 474, SHF Rib Eye M326

### *Angus Sires*

WAR Upgrade, Final Product  
WAR Mainline, WAR Final Answer  
Mogck Whispering Wind, In Focus

## Gant Polled Herefords & Angus

Dennis Gant 605-337-2564 - c: 605-680-1542  
37214 285th St., Geddes, SD

Mark Gant 605-337-2340 - c: 605-680-1540  
PO Box 15, Geddes, SD  
markgant@midstatesd.net

# Modest Birth ♦ Massive Meat



BW 2.0  
WW 57  
YW 87  
M 37  
M+G 66  
REA .20  
Marb .36



©JAY GEORGE

## CL 1 Domino 032X

Calving ease, marbling, pounds, and pigment. Sons for sale.



BW 3.2  
WW 56  
YW 85  
M 36  
M+G 64  
REA .45  
Marb .05



## F 032X Domino 360 032X x Payback BW 82

Muscle, pigment, and eye appeal. See mother's photo below.



BW 1.8  
WW 46  
YW 83  
M 37  
M+G 60  
REA .17  
Marb .13

## F Rest Easy 330 847 x 765 BW 80

Moderate and deep.

## Yearling Bulls For Sale Privately

## Feddes Herefords

Tim 406.570.4771 Dan 406.570.1602  
tfeddes@msn.com 2009 Churchill Road  
Marvin Manhattan, MT 59741

Our sale is any time you want. All our cattle  
sell privately. See more bulls for sale at:

**www.feddes.com**



## 021 by Payback (360's mother)

Sold to Hoffman Ranch as donor.



## Eggers Southview Farms

### Online Bull Sale • March 12, 2014

### at BreedersWorld.com



For more information contact:

Tim and Philip Eggers

25748 476th Avenue • Sioux Falls, SD 57104 • 605-351-5438  
esfherefords@aol.com

## Jill's Editorial...

(continued from page 1)

continues and as one surviving couple recently told me, "The story has moved past the blizzard. It's no longer about the loss, it's about what we've been given." In the months since the October blizzard I have stayed in touched with Riley and Jimmie Kammerer who were hit hard by the storm. I've spoken with and e-mailed Jimmie through the months, mostly checking on how they were doing. Their name came to me through mutual friends the Reinholds

at Rainbow Bible Ranch/Lonetree Ranch who were also devastated by the storm. After a recent heifer donation delivery which left the Kammerers speechless and in awe of the generosity, Jimmie told me, "it's no longer about the loss, it's about what we've been given. That's the story now...the life, the hope, the job. I hope the nation takes note."

The Kammerers have received several donations of cattle. Like others in the area, such outpourings of generosity are, at first, hard to accept. But they along with others are learning some wonderful lessons about life, faith, people and God.

Since the October storm which decimated livestock in western South Dakota over \$3 million have been raised to help ranch families who sustained large losses of cattle, sheep, horses and buffalo. Heifers for South Dakota continues to take in live donations or purchase cattle with monetary donations, and has made several greatly appreciated deliveries of heifers to ranchers in need. And private donations continue to be made as well. These rarely make the news but are making the difference in the lives of many.

Such a story of devastation to begin with has turned into a brilliant story of life, generosity of ranch families who realize the plight of those affected and are in a position to help and the gratitude of those receiving the gifts of livestock and monetary assistance not from the government but from many across the nation and the world who have been moved to give.

One gentleman who would have loved this story is Marc's Uncle Dub who recently passed away. He ranched in the affected area and although their family's losses weren't as high as others, I'm sure he would have helped out in any way he could. What a wonderful man he was. Big, rangey cowboy who was truly a gentle man with strong faith, a big heart and a love for God and life. He grew up in New Mexico during the Depression, served in World War II and returned home to ranch, moving several times during his life. He'd had some Hereford cattle during his lifetime and when we visited, Dub always had a few questions about Herefords and the cattle market. Even in his days at the nursing home he kept up with livestock news and had a good idea what was going on but truly missed his life on the ranch near Mud Butte, SD.

He was a special man and will be missed. —JBH



Dub Hotchkiss

# THORSON HEREFORDS

0  
22

QUINN, SOUTH DAKOTA

— Annual Production Sale —

**Tues., February 11, 2014**

Philip Livestock • Philip, South Dakota • 12 Noon (Mtn. Time)

**SELLING: 37 Range-Ready, 2 Year Old Bulls**



Lot 13 ♦ 2536 ♦ 3-27-12  
BW 85 WR 101 YR 106  
Sired by JA L1 Domino 0214



Lot 1 ♦ 2382 ♦ 3-27-12  
BW 86 WR 119 YR 112  
Sired by CO L1 Domino 847U



Lot 3 ♦ 2622 ♦ 3-23-12  
BW 82 WR 119 YR 116  
Sired by CO L1 Domino 847U



Lot 11 ♦ 2018 ♦ 3-22-12  
BW 77 WR 100 YR 110  
Sired by GB L1 Domino 175



Lot 15 ♦ 2757 ♦ 3-28-12  
BW 88 WR 110 YR 111  
Sired by JA L1 Domino 0214



Lot 19 ♦ 2626 ♦ 4-18-12  
BW 81 WR 108 YR 101  
Sired by CL1 Domino 034

Consistency you can count on. Not overfed, efficiency is a must.  
Moderate BW out of good uddered females because

*"It Starts With the Cows"*

**Doug & Nancy Thorson**  
(605) 859-3538

Visit us at: [www.ThorsonHerefords.com](http://www.ThorsonHerefords.com)  
20967 E. Grindstone Rd., Quinn, SD 57775



Lot 27 ♦ 2028 ♦ 4-13-12  
BW 87 WR 112 YR 102  
Sired by CO L1 Domino 936W





# Hereford & Angus Production Sale

Monday, **February 10, 2014** • 2:00 CST Valentine  
Livestock Auction  
Valentine, NE  
**Selling: 65 - 2-year-old Hereford bulls**  
**70 yearling and 2-year-old Angus bulls**



**2194Z**

Good haired, thick made son of '813' and a heavy milking, extremely maternal 'Rancher' cow.

ACT BW 91

|      |     |
|------|-----|
| BW   | 4.4 |
| WW   | 58  |
| YW   | 103 |
| MM   | 25  |
| M&G  | 54  |
| REA  | .47 |
| MARB | .08 |



**2180Z**

Out of a moderate, easy keeping '18P' daughter and '813'. He is moderate and thick.

ACT BW 82

|      |      |
|------|------|
| BW   | 3.1  |
| WW   | 53   |
| YW   | 88   |
| MM   | 26   |
| M&G  | 52   |
| REA  | .37  |
| MARB | -.10 |



**2169Z**

By '813' and one of our favorite cows by '480P'. 2169 will be highly maternal and has a great disposition.

ACT BW 82

|      |     |
|------|-----|
| BW   | 2.7 |
| WW   | 57  |
| YW   | 93  |
| MM   | 32  |
| M&G  | 61  |
| REA  | .35 |
| MARB | .12 |



**2186Z**

Out of a freckle faced 'Rancher' power cow and '5216'. 2186 is thick, good, and a maternal brother to last year's top selling lead off bull.

ACT BW 81

|      |     |
|------|-----|
| BW   | 2.9 |
| WW   | 47  |
| YW   | 79  |
| MM   | 27  |
| M&G  | 51  |
| REA  | .29 |
| MARB | .30 |



**2055Z**

Out of a 2 year old 'Rest Easy' heifer and a proven heifer bull from Bakers'. We used 2055 on our own heifers.

ACT BW 78

|      |     |
|------|-----|
| BW   | 2.1 |
| WW   | 41  |
| YW   | 77  |
| MM   | 25  |
| M&G  | 45  |
| REA  | .11 |
| MARB | .22 |



**2153Z**

The first crop out of the 'Freckles' bull from Carmichaels's. 2153 is out of a perfect uddered, easy keeping, power cow by '18P'.

ACT BW 91

|      |     |
|------|-----|
| BW   | 3.4 |
| WW   | 54  |
| YW   | 90  |
| MM   | 27  |
| M&G  | 54  |
| REA  | .33 |
| MARB | .12 |



**2232Z**

A 'Freckles' son out of a good, roomy 'Rancher' daughter.

ACT BW 85

|      |     |
|------|-----|
| BW   | 3.7 |
| WW   | 51  |
| YW   | 86  |
| MM   | 23  |
| M&G  | 48  |
| REA  | .23 |
| MARB | .18 |

## Hereford sires represented:

F 400 Domino 813,  
KC Mr Ribstone 10071 ("Freckles"),  
UPS Domino 5216, F Rest Easy 847,  
H Payback 807 ET, Churchill Dakota 5194R ET



## For a catalog or more information, contact:

Dwight Logterman  
H: 605-429-3209/C: 402-389-1165  
LeRoy Logterman  
H: 406-282-7359/C: 406-580-0019  
[www.logterman.com](http://www.logterman.com)  
*Catalog is online [www.valentinelivestock.net](http://www.valentinelivestock.net)*



## – Letters to the Editors –



### Herefords from Montana donated to South Dakota Couple Hit by Storm

The day after Christmas there was a trailer load of bred heifers that left Montana to be donated to a young ranch couple. Just starting out in the cattle business, Ben and Becky Smith of New Underwood, SD, “lost about all their cows and half of their bred heifers in the early October snow storm.” They shared with us that two days after the storm when Ben was out driving around the devastation, he noticed steam coming up out of the snow piles. Ben went and checked it out and miraculously found two calves still alive and very hungry.

The following ranchers and Hereford breeders from northern and eastern Montana put the load together: Anchor Polled Herefords, Paul and Berva Hinderager, Vaughn, MT; Edward A. Olson Ranch, Ed Olson, Havre, MT; Jar Bar E Ranch, Arvid, Linda, Lorie and Jay-De Eggen, Plentywood, MT; Sparks Herefords, Tom and Carol Sparks, Plevna, MT; and Deep Creek Valley Ranch, Jeff Tauck, Hammon, MT.

Arvid and Linda Eggen  
Plentywood, MT

\*\*\*

Dear Jill,

Good talking to you guys. Here's a check for two more years. Love your magazine.

Best Regards  
Kevin Oland  
Geneseo, ND

\*\*\*

Dear Editors:

I was on my way back from Pete's Tractor Salvage yesterday and picked up the Sturgis AM radio station (KBHB). I heard the Hereford ad! It was excellent in my opinion. The voice was great and the delivery just right.

Remember the two bad, deep snow winters we had in '77-78 and '78-79? I happened to be living in Sheridan, WY, at the time. I went out to the Beckton Stock Farm seminar in spring of '78 (I think). Among the speakers was Dan Scott of Padlock Ranch. The big thing

(continued on page 10)



## Zens Herefords

2 Year Old and Yearling Bulls  
For Sale by Private Treaty

Also selling open yearling heifers at  
Mitchell Livestock Hereford Influence Sale Feb 20th

Some of the Sires Represented

HH Advance 1098 • CL 1 Domino 1171

HH Advance 0192 • ECR 9122 Domino 1060

• Visit [zensherefords.com](http://zensherefords.com) for more details •

Ad Deadline for the March issue of Hereford America is  
February 5th. Contact Jill at [jbh@herefordamerica.com](mailto:jbh@herefordamerica.com)

# NJW

POLLED  
HEREFORDS

## BULL SALE

WED. APRIL 9, 2014

AT THE RANCH • SHERIDAN, WY

70 POWERFUL BULLS

SALE FEATURE BULLS...



**NJW 28X 10Y  
HOMETOWN ED 23A**  
BW 2.3 WW 58 YW 97 MILK 24 M+G 53 / REA .65 MARB .08



**NJW 135U 10Y  
HOMETOWN 88A**  
BW 3.3 WW 58 YW 94 MILK 26 M+G 55 / REA .62 MARB .17



**NJW 9475 10Y  
HOMETOWN 21A**  
BW 4.1 WW 54 YW 91 MILK 20 M+G 48 / REA .60 MARB .02



**NJW 72N  
156T REAL 52A**  
BW 1.8 WW 55 YW 82 MILK 24 M+G 52 / REA .76 MARB .09

Selling Sons of  
Breed Leaders...

- NJW Trust 100W
- NJW Hometown 10Y
- NJW Homegrown 8Y
- NJW Beef 38W
- Durango 4037
- NJW Durango 44U
- Mr Maternal 156T
- Whitmore 10W

JF

**NJW 73S M326 Trust 100W**

BW 3.5 WW 65 YW 123 MILK 31 M+G 63 / REA 1.28 MARB .13

**A HEREFORD 12-TRAIT LEADER!**

Denver 2012 Supreme Champion Hereford ...Sons & Grandsons Sell!



**NJW 73S  
485T GOLDEN 66A**  
BW 2.9 WW 59 YW 98 MILK 25 M+G 55 / REA 1.00 MB .06



**NJW 108Y  
44U DURABLE 44A**  
BW 0.6 WW 53 YW 88 MILK 28 M+G 54 / REA .68 MB -.05



**NJW 67U  
100W BOBCAT 172A**  
BW 0.2 WW 51 YW 89 MILK 26 M+G 52 / REA .69 MB .11



**NJW 78P  
TWENTYTWELVE 190Z**  
BW 3.3 WW 55 YW 107 MILK 26 M+G 53 / REA 1.01 MB -.01



AHA  
GEED



**NJW  
73S W18  
Homegrown 8Y**  
BW 1.5 WW 52 YW 96 MILK 25 / REA .90 MARB .04  
2012 NILE Supreme Champion Bull!  
Power & Paywt. ...“Next Generation” NJW sire!



**NJW  
73S W18  
Hometown 10Y**  
BW 1.9 WW 56 YW 98 MILK 24 / REA .83 MARB .08  
Denver 2013 Nat'l Champion Polled Hereford Bull  
...Square Hipped, Big Topped, Upstanding!



**THM  
Durango  
4037**  
CED 6.4 BW 1.2 WW 60 YW 88 MILK 26 M+G 56  
REA .29 MARB .19  
A 9-Trait, Maternal, Calving Ease & Carcass Leader!

NJW Junior A.I. Program...details on our website!  
[www.NJWHerefords.com](http://www.NJWHerefords.com)

**THE —Call for catalog today!—  
NED & JAN WARD  
QUALITY PROGRAM**

Ned, Jan & Bell Ward 307/672-3248

Ned (c) 307/751-8298 • Jan (c) 307/751-9470

247 A Decker Road • Sheridan, WY 82801

[njwardherefords@gmail.com](mailto:njwardherefords@gmail.com)

Cody & Shawna Chabot (H) 307/750-2543

Cody (c) 541/410-5201 Shawna (c) 253/677-2804



# HULA HEREFORDS

## Private Treaty Sale

### March 1, 2014

Creston, NE

**Yearlings, Falls, and  
2 year olds for sale**

Contact us for a catalog.



|      |        |
|------|--------|
| BW   | 3.7    |
| WW   | 48     |
| YW   | 82     |
| M    | 25     |
| M&G  | 49     |
| FAT  | -0.048 |
| REA  | 0.53   |
| Marb | 0.20   |
| BMI  | \$20   |
| CHB  | \$30   |

*Semen packages available.*

**UPS About Time 0138**

(43111278)

Birth Date: 3/18/2010

Sire: CRR ABOUT TIME 743 {CHB,DLF,HYF,IEF} Dam: UPS MISS DOMINO 5614

A truly amazing sire out of the popular About Time 743. Our top pick purchased from Upstream Ranch. This bull puts a stamp of functional correctness, depth, and eye appeal in every calf. Several calves for sale out if this sire group right now.



|      |       |
|------|-------|
| BW   | 4.4   |
| WW   | 57    |
| YW   | 86    |
| M    | 18    |
| M&G  | 46    |
| FAT  | 0.068 |
| REA  | 0.38  |
| Marb | 0.02  |
| BMI  | \$10  |
| CHB  | \$21  |

*Semen packages available.*

**MH Rambo 0215**

(43118408)

Birth Date: 4/17/10

Sire: MH RAMBO 757 1ET {CHB,DLF,HYF,IEF} Dam: MH MISS MONUMENT 6105

An up and coming herd sire with his first calf crop available for sale now.



*Nebraska Cattlemen's  
Classic Consignment*

**HH Time Domino 1317**

Sire: UPS About Time 0138

BW 4.3 WW 52 YW 94 M 25 M&G 51

Nebraska Cattlemen's Classic Consignment. His dam produced our top heifer last year and followed it up with this outstanding bull.



**HH Time Sentry 1320**

Sire: UPS About Time 0138

BW 3.1 WW 52 YW 88 M 28 M&G 54

Full Brother to last years NCC Reserve Bull Calf Champion.



**HH Beef Time 1272**

Sire: UPS About Time 0138

BW 2.3 WW 36 YW 65 M 20 M&G 38

Fall Yearling.



**HH Rambo 1323**

Sire: MH Rambo 0215

BW 3.6 WW 54 YW 81 M 21 M&G 48

The commercial cattlemen's kind right here, butts, guts, and performance. Our absolute best Rambo son.



*Nebraska Cattlemen's  
Classic Consignment*

**HH Angler 1308ET**

Sire: CL 1 Domino 0145X

Dam: Montana Miss 032X

BW 3.9 WW 57 YW 102 M 29 M&G 58

Nebraska Cattlemen's Classic Consignment. Just one of a handful of bull calves available from this flush.



**HH Sparty Navarro 1286**

Sire: DS Spartan 8008

BW 2.3 WW 57 YW 88 M 21 M&G 50

Fall Yearling. Great heifer bull right here. Out of a first calf heifer himself.

— Check out videos on all bulls for sale on facebook or our website —

# HULA HEREFORDS

Brian and Vawn Hula

45478 175 Ave. • Creston, NE

402-920-0571 • www.HulaHerefords.com



## Final Farewell

### Henry Hopkins "Hop" Dickenson

Henry Hopkins "Hop" Dickenson passed away peacefully at his home, with his family by his side, on Dec. 24, 2013. His death followed an eighteen month battle with cancer. He was preceded in death by his infant son, Samuel McClure Dickenson, and his parents, Henry and Margaret Dickenson.

He is survived by his wife, Polly McClure Dickenson. Also, his son Hank, daughter-in-law Missy and grandsons Dan and Joe, of Denton, Texas; His sister Kathryn Johnson, brother and sister-in-law Charles and Virginia Dickenson, all of Lebanon, Virginia; brother-in-law Fin McClure and his wife Sibley, brother-in-law J.A. "Mac" McClure, all of Staunton, Virginia; six dearly loved nieces and nephews and eleven great nieces and nephews.

He was a graduate of Virginia Tech. He served two years in the Army in Germany. He was employed by the American Hereford Association for 38 years, 24 as chief executive officer. During his career, he traveled to 36 countries. Considered the originator of Certified Hereford Beef, he was regarded as a beef association trail blazer. He was a driving force in bringing the two populations of Hereford people and the cattle they raise together for the good of the industry. He was responsible for introducing total performance recording.

He served on the National Livestock Meat Board, Agricultural Hall of Fame, American Royal Board of Directors, Past President of the U.S. Beef Breeds Council, Past President of the National Society of Livestock Records, and was inducted in to the Hereford Hall of Merit.

He was a member of Village Presbyterian Church. The greatest loves of his life were his family, his many friends, music, Virginia Tech football, North

Texas football, the Kansas City Royals and the Kansas City Chiefs.

The family asks that memorials be made to Kansas City Hospice, 10100 W 87th Street, Suite 100, Overland Park, Ks. 66212 or to Village Presbyterian Church, 6641 Mission Road, Prairie Village, Ks. 66208.

See more at: <http://www.kccremation.com/obituary/Henry-Hopkins-Hop-Dickenson/Overland-Park-KS/1326562#sthash.wbnBWcE3.dpuf>

### W. C. (Preacher) Ashe

W. C. (Preacher) Ashe was born May 14, 1913 in McNairy County, TN the son of the late John and Patie Hawkins Ashe.

He was united in marriage to Adillia Gray on October 17, 1934. Mrs. Ashe preceded him in death on June 8, 1990, following 55 years of marriage.

Mr. Ashe was a farmer and cattleman. In the early 1950s, he, along with his wife and son, founded Ashewood Farms, which went on to become a nationally known and respected Polled Hereford and Angus seedstock opera-

tion. In 2008 Mr. Ashe received the 50 Year Breeder Award from the American Hereford Association. In 2009, the Ashe family was recognized as the Tennessee Polled Hereford Association Family of the Year.

In his younger years, Mr. Ashe was known as an outstanding baseball pitcher, and could throw a "dropball" that would rival many Major League pitchers. He was a loving granddaddy who gave his grandchildren the gift of fun, while passing down his tremendous work ethic. Mr. Ashe was an

(continued from page 14)

Videos on our website at  
[www.BlackTopFarms.com](http://www.BlackTopFarms.com)

16TH ANNUAL

# PAVING THE WAY BULL SALE

Video Auction  
at the farm, Mitchell, SD

**Friday, February 21, 2014 - 5pm**  
**Selling 60 Angus and Hereford Bulls**



Lot 63

#### Blacktop Timely 3956

BD: 2/8/13 • Sire: CRR About Time 743  
Dam: Blacktop Aphrodites 014 ET  
BW2.7 WW50 YW80 M26  
M&G51 REA.55 Marb.04



Lot 66

#### Blacktop Central 3903

BD: 2/10/13 • Sire: CRR About Time 743  
Dam: Blacktop Aphrodites 014 ET  
BW2.7 WW50 YW80 M26  
M&G51 REA.55 Marb.04



Lot 44

#### Blacktop Lambeau 3102

BD: 2/10/13 • Sire: TH 22R 16S Lambeau 17Y  
Dam: Blacktop Hannah 102  
BW-1.0 WW39 YW62 M16  
REA.41 Marb.07



Lot 48

#### Blacktop Legit 3310

BD: 2/16/13 • Sire: TH 71U 719T Mr Hereford 11X  
Dam: MSU TCF Apollonia 31T ET  
BW3.7 WW55 YW84 M22  
REA.53 Marb.-.13



Lot 49

#### Blacktop Lambeau 789

BD: 2/13/13 • Sire: TH 22R 16S Lambeau 17Y  
Dam: LaGrand Hannah 10N  
BW-1.2 WW29 YW45 M17  
REA.12 Marb.04



Lot 1

#### Blacktop Brilliance 3904

BD: 1/18/13 • Sire: SAV Brilliance 8077  
Dam: Blacktop Misty 904  
BW0.4 WW61 YW102 M29

Preview videos on our website at  
[www.BlackTopFarms.com](http://www.BlackTopFarms.com)

### Hereford Sires:

CRR About Time, CRR Helton 980, TH 22R 16S  
Lambeau 17Y, TH 122 71I Victor 719T, LCX He's a  
Truck, JDH AH 10M Vision 35X ET

### Angus Sires:

Connealy Concensus 7229, MCATL Pure Product  
903-55, S A V Priority 7283,  
MCATL Triple Stack, S A V Brilliance 8077

PRACTICAL, HONEST CATTLE.

**Blacktop  
Farms**

[WWW.BLACKTOPFARMS.COM](http://WWW.BLACKTOPFARMS.COM)

Steve, Lori, Kelsey and Abby Repenning

41366 258th St., Mitchell, SD 57301

Home: 605-996-0196

Call for information 605-999-3259

## Letters...

(continued from page 8)

I remember from his short speech was that they had found that cattle with more dewlap fat had come through the winter better than other cows. At that time they had a winter pasture between Crow Agency and Busby, MT. They did not feed hay but depended on the wind to blow snow off of the hills and ridges. I assume they did feed hay to other bunches of cows that had in other places. The snow was just too deep and not enough wind to bare off surfaces.

If Herefords came through Storm Atlas in better shape than others, I would assume that thinking people would make a switch back to Herefords. Better a live calf the wrong color than a dead calf.

Sincerely,  
Rodney Parr  
Wyola, MT



# Introducing ROBIN hood

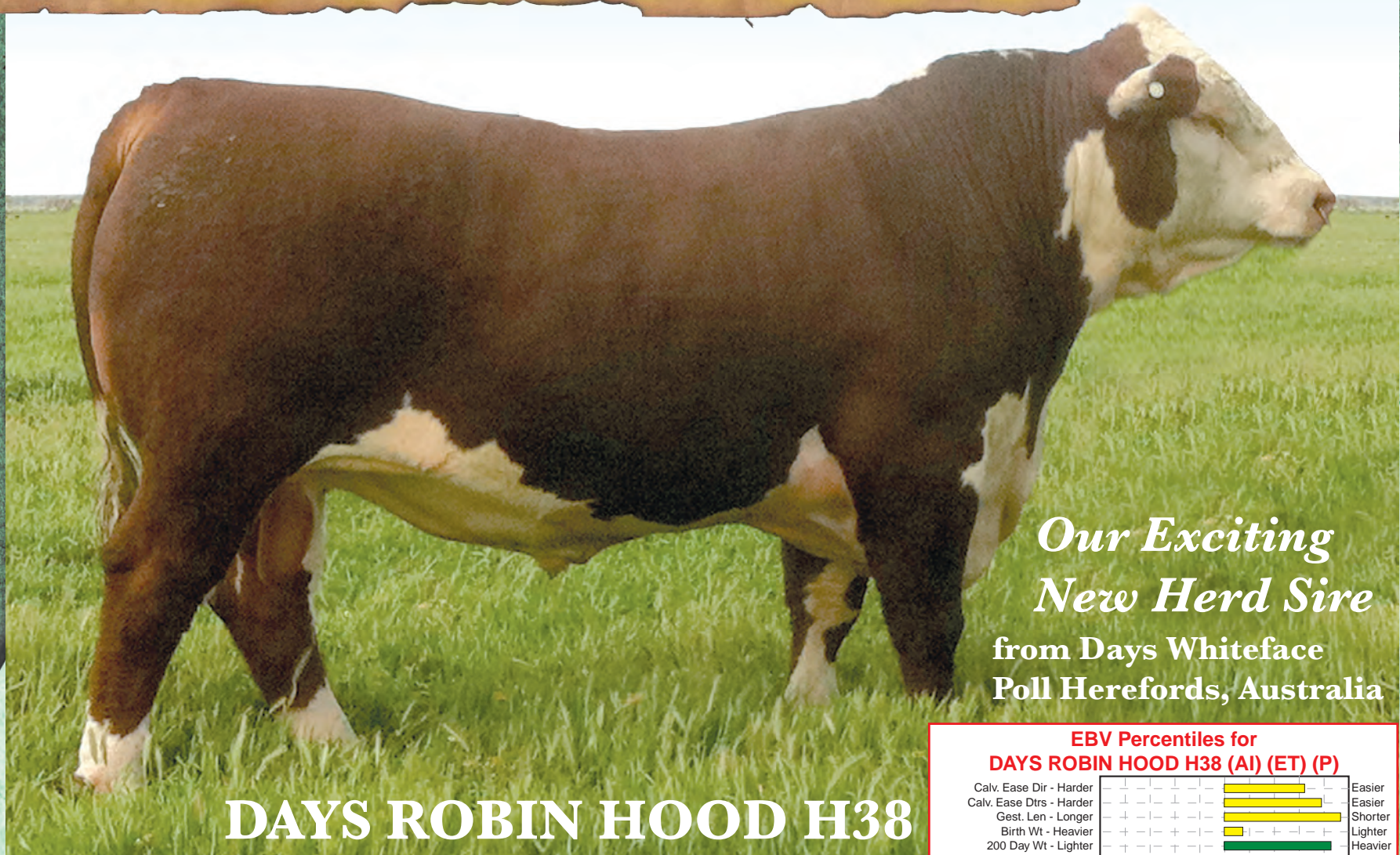

*Our Exciting  
New Herd Sire*  
from Days Whiteface  
Poll Herefords, Australia

## DAYS ROBIN HOOD H38

ALLENDALDE ROSEMOUNT 2  
ALLENDALDE VAGABOND A74  
ALLENDALDE WATERHOUSE D1  
ALLENDALDE MARLINE X185  
ALLENDALDE MARLINE U46  
ALLENDALDE JAKOVICH  
ALLENDALDE KENWORTH 2  
ALLENDALDE MARLINE N31  
KESWICK MUSGROVE  
ALLENDALDE FANCY U5  
ALLENDALDE FANCY 248  
ALLENDALDE FANCY 141

He recently was Champion Bull at the Melbourne Show.  
Half brothers sold for \$90,000 and \$40,000.

In stud now. Semen available by the beginning of April.

| Calving<br>Ease<br>DIR (%) | Calving<br>Ease<br>DTRS (%) | Gestation<br>Length<br>(days) | Birth<br>Wt.<br>(kg)      | 200<br>Day<br>Wt (kg) | 400<br>Day<br>Wt (kg) | 600<br>Day<br>Wt (kg) |
|----------------------------|-----------------------------|-------------------------------|---------------------------|-----------------------|-----------------------|-----------------------|
| +2.7                       | +3.2                        | -2.8                          | +4.2                      | +36                   | +61                   | +86                   |
| Mat Cow<br>Wt (kg)         | Milk<br>(kg)                | Scrotal<br>Size (cm)          | Days to<br>Calving (days) | Carcass<br>Wt (kg)    |                       |                       |
| +82                        | +18                         | +2.2                          | -2.2                      | +60                   |                       |                       |
| Eye Muscle<br>Area (sq cm) | Rib<br>Fat (mm)             | Rump<br>Fat (mm)              | Retail Beef<br>Yield (%)  | IMF<br>(%)            |                       |                       |
| +5.8                       | 0.0                         | +0.3                          | +1.7                      | +0.2                  |                       |                       |

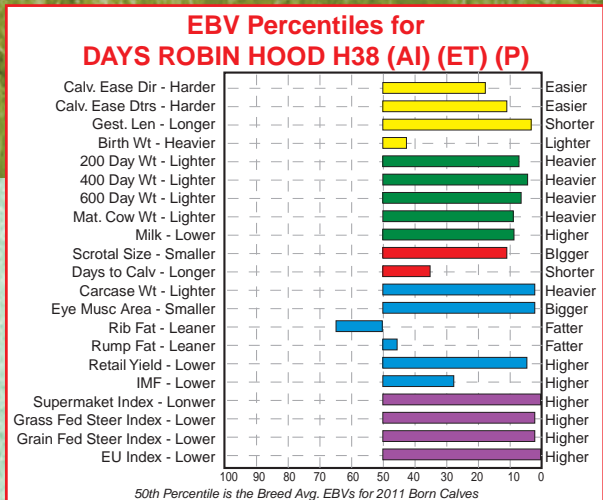

### ALLENDALDE WATERHOUSE D1

Sire of Robin Hood H38. Waterhouse is a multiple Trait leader. He was Junior and Grand Champion at Sydney.



### DAYS BRIGADIER G101

Reserve Senior Champion, Dubbo National 2013, selling for equal second top price of \$40,000. Half brother to H38.



### DAYS CALIBRE G74

Grand Champion Dubbo National 2013 selling for record price of \$90,000. Half brother to H38.



**Wild Bear Herefords**

Jim Wildeman  
Box 1088, Okotoks, Alberta T1S 1B2  
403-861-0719 • wildbear@telus.blackberry.net

**DAYS  
WHITEFACE**  
POLL HEREFORDS WHITE SUFFOLKS

Lachy & Lou Day  
PO Box 82  
Bordertown, SA 5268  
Phone: 08 8752 1630  
Fax: 08 8752-0997  
Mobile: 0428 521 630  
Email: lday@dayswhiteface.com.au  
www.dayswhiteface.com.au



# PROVEN & PREDICTABLE 48TH ANNUAL PRODUCTION SALE Monday, March 10, 2014

At the Ranch, Valier, Mont. • 12:30 (MDT)

**Selling: 135 Performance Tested Hereford Bulls • 105 Big, Stout Yearling Bulls  
30 Powerful 18-month-old Bulls • 12 Top Quality Yearling Heifers  
20 Fall Calving Cows and Heifer Calves**

**Selling with complete performance and ultrasound data**

**Free delivery on purchases totaling \$5,000 or more**



## HH Advance 3006A

43368334

Sire: HH Advance 1098Y

• BW 3.2; WW 64; YW 102; MM 34; M&G 66;  
REA 0.47; MARB 0.14

• Pigment, performance, muscle and eye  
appeal deluxe. One of the first sons to sell  
out of the \$102,000 1098Y sire.

## HH Advance 3013A

43368341

Sire: HH Advance 8050U ET

• BW 4.2; WW 65; YW 103; MM 36; M&G 69;  
REA 0.57; MARB -0.15

• Powerhouse herd bull prospect with  
tremendous volume, pigment and style.  
Ranks in the top 8% of the breed or higher  
on WW, YW, MM, M&G, and REA EPDs.



## HH Advance 3031A ET

43368358

Sire: HH Advance 8050U ET

• BW 3.5; WW 64; YW 93; MM 31; M&G 63;  
REA 0.43; MARB 0.18

• Big topped, thick butted, long bodied and  
extra depth of side. Backed by great EPDs  
and a top cow family.

## HH Advance 3159A ET

43368482

Sire: CL 1 Domino 144Y 1ET

• BW 1.1; WW 42; YW 67; MM 31; M&G 53;  
REA 0.09; MARB 0.01

• Extra fancy, long bodied, herd bull prospect  
out of the 6054S cow that sold for \$60,000  
in our 2013 sale. Maternal brother to our  
0132X herd sire.



## HH Advance 3007A

43368335

Sire: HH Advance 1098Y

• BW 4.3; WW 71; YW 107; MM 37; M&G 72;  
REA 0.53; MARB -0.07

• Goggle-eyed, stout and fancy herd bull  
prospect that was the top bull on NR. Dam  
is a future donor and maternal grandam is  
the great 5139R donor cow.

## HH Advance 3104A

43368427

Sire: HH Advance 1044Y ET

• BW 2.1; WW 40; YW 66; MM 27; M&G 47;  
REA -0.14; MARB 0.14

• Well marked, thick, clean made and loads  
of balance in this herd bull prospect. Dam  
is a topnotch donor that sold for \$30,000  
in our 2013 Female Sale.



# Holden Herefords

3139 Valier Dupuyer Rd. • Valier, MT 59486

www.holdenherefords.com • jtholden@3rivers.net

406-279-3301 home • 406-279-3300 Ranch

406-450-1029 Jack Holden cell • 406-590-3307 Brad Holden cell

Jay D. Evans 406-279-3599 • 406-450-0129 mobile



# 60 years of consistent, balanced trait performance selection backed by a linebreeding program that guarantees predictability and uniformity



## HH Miss Advance 6155S

42674137  
• BW 1.4; WW 51; YW 81; MM 31; M&G 56;  
REA 0.26; MARB -0.04  
• This powerhouse donor female sold for \$95,000 in our 2013 sale to Iron Lake Ranch. She is a full sister to our 8050U herd sire and a powerhouse donor whose progeny are deep sided, thick, long bodied and stylish. Nine powerhouse sons sell out of this great curve bender donor cow!

## HH Advance 3040A ET

43368367  
Sire: HH Advance 0132X • Dam: 6155S  
• BW 1.1; WW 50; YW 75; MM 31; M&G 55;  
REA -0.01; MARB 0.19  
• Moderate framed, well marked, clean fronted and extremely deep sided herd bull prospect out of the 6155S cow. 3040A is as easy doing as you can make one and has calving ease numbers.



## HH Advance 3022A ET

43368349  
Sire: HH Advance 0002X • Dam: 6155S  
• BW 0.3; WW 55; YW 84; MM 34; M&G 61;  
REA 0.31; MARB 0.06  
• Pigment, muscle, volume and loads of eye appeal make this one of our top prospects. He has curve bending EPDs and a great phenotype. Herd bull power deluxe!



## HH Advance 3033A ET

43368360  
Sire: HH Advance 0002X • Dam: 6155S  
• BW -0.2; WW 50; YW 78; MM 33; M&G 58;  
REA 0.41; MARB -0.04  
• Well marked, long bodied and extra stout and stylish. 3033A is another powerhouse herd bull prospect out of 6155S with curve bending EPDs.



## HH Advance 3134A ET

43368457  
Sire: HH Advance 0132X • Dam: 6155S  
• BW 1.1; WW 51; YW 78; MM 29; M&G 55;  
REA 0.07; MARB 0.15  
• Loads of eye appeal, pigment, length, volume and thickness. 3134A is another great herd bull prospect backed by two top cow families.



## HH Advance 3183A ET

43368506  
Sire: HH Advance 0132X • Dam: 6155S  
• BW 0.2; WW 51; YW 77; MM 27; M&G 53;  
REA 0.04; MARB 0.16  
• Sharp fronted, big ribbed, square hipped herd bull prospect with extra pigment and tons of class and eye appeal, plus a very moderate BW EPD.



## HH Advance 3177A ET

43368500  
Sire: HH Advance 0132X • Dam: 6155S  
• BW 2.3; WW 50; YW 76; MM 27; M&G 52;  
REA 0.14; MARB 0.07  
• Extra length of body, muscle expression, volume and style. Great combination of calving ease, cow power and phenotype in this flush.



## HH Advance 3028A

43368355  
Sire: HH Advance 1038Y ET  
MGS: HH Advance 4055P  
• BW 3.0; WW 55; YW 85; MM 27; M&G 54;  
REA 0.27; MARB 0.13  
• 3028A is a thick butted, square hipped, fancy fronted bull with great EPDs. Dam is a full sister to our 1069Y herd sire.

## LINE ONE PERFORMANCE

Avg. 205-day wt. 735 lbs. • Avg. 365-day wt. 1,316 lbs.

## Average EPDs on sale bulls:

BW 2.5; WW 50; YW 80; MM 28; M&G 54;  
REA .20; MARB .14

# Holden Herefords

3139 Valier Dupuyer Rd. • Valier, MT 59486  
www.holdenherefords.com • jtholden@3rivers.net  
406-279-3301 home • 406-279-3300 Ranch  
406-450-1029 Jack cell  
Jay D. Evans 406-279-3599  
406-450-0129 mobile



## Broadcast Live on



DVDs of sale cattle will be available. Please call or e-mail and we will be glad to send you one.

Please send a catalog to:

Name

Address

City/State/Zip

Phone

Return to Holden Herefords, 3139 Valier Dupuyer Rd. • Valier, MT 59486



(continued from page 10)

avid gardener. He was a member of the Good Hope Baptist Church.

Mr. Ashe departed this life on January 7, 2014 in Selmer, Tennessee at the age of 100 Years, 7 Months, 24 Days. He is survived by a son, Billy C. Ashe and wife Joyce of Stantonville, TN; two grandchildren, Patti (Ashe) Coleman and husband Will David of Nashville, TN and Wesley Ashe and wife April of Stantonville, TN; a great-grandchild, Ashe Thompson Coleman; a sister, Ruby Davis of Selmer,

TN; three sisters-in-law: Winnie Mae Sweat, Genelle Freeman, and Lorraine Gray, all of Selmer, TN; and many extended family and friends.

In addition to his wife and parents, Mr. Ashe was preceded in death by an infant daughter; two sisters, Ollie Walker and Bessie Woods; and four brothers: Artie Ashe, J. D. Ashe, Willard Ashe, and Willard Ashe.

Memorials may be made to the W. C. and Addillia Ashe Ag Education Scholarship Fund, c/o Hardin County Bank, Savannah, TN.

#### W.A. (Dub) Hotchkiss

W.A. (Dub) Hotchkiss, age 88, of Mud Butte, SD died Sunday, January 12, 2014 at the Friendship Villa Care Center in Miles City, MT.

W.A. (Dub) was born at Raton, NM, on May 10th 1925, the third child of Lora (Messick) and John Samuel Hotchkiss. He grew up on the home ranch near Capulin, NM, and graduated from high school at Des Moines, NM.

Dub loved music especially the lively old hymns. He and his sister, Reta, sang together whenever the opportunity arose. The young brother and sister

duo sang in many churches and camp meetings.

Dub joined the Army in 1944 during WWII. He was stationed in Hawaii, following Pearl Harbor, training other soldiers to drive anti-aircraft tanks. During this time his mother encouraged a young lady, a close friend of his sister's, to write to this homesick soldier. When he was honorably discharged in 1946 he returned to Capulin to help his father. He soon asked his faithful pen pal if he could come calling. Romance blossomed. He and Mozelle Johnson fell in love. They were married June 4, 1948. They made their home on the home place near Capulin. Daughter, Sandy, was born in 1952. After years of drought took their toll, they sold out and moved to Nebraska to farm with Dub's parents.

Dub and Mozelle bought a ranch near Livingston, MT, in 1956. Son, Terry, joined their little family that year. Hard work was always at hand including a dairy and hundreds of chickens. Cindy, their youngest, was born in 1961. In 1966 they moved again, buying a ranch north of Big Timber, MT, where they lived until 1973. Dub longed for good grass country and no irrigation. He did some searching and found a ranch near Mud Butte, SD. They pulled up stakes and moved to South Dakota settling in for 35 years.

Through good times and bad, church was always a priority and a very important part of Dub's life and that of his family. He served on church boards and taught Sunday School wherever they lived.

Dub's deep and genuine love for God and his family characterized his life. He knew and loved his Lord Jesus and wanted others to know Him too. Dub loved raising black cattle, cutting hay, and fly fishing the streams of Montana. He loved playing with and teasing his kids and grandkids who were very special to him. They loved to hear him sing and yodel. He seldom met a stranger and if he did, they weren't strangers for long. He was dearly loved by all his family and friends and will be deeply missed. For his life and the godly legacy that he left, the family is truly thankful.

Dub is survived by his wife, Mozelle of Hathaway MT, and Mud Butte; son, Terry (Beth) Hotchkiss of Mud Butte; daughters, Sandy (Max) Blanchard of Hathaway MT, Cindy (Ken) Baumeister of Worland, WY; 8 grandchildren, Cassie, Andrea, Evie, Jamin, Wesley, Ashley, Christian, Blane; and 11 great grandchildren.

He was preceded in death by his parents; brothers, John Samuel Jr., Howard; sister, Reta Maxine (and Spence) Hall; and nephew, John Hall.

Memorials are preferred to the Rainbow Bible Ranch, 14676 Lonetree Rd., Sturgis, SD 57785 or Gideon's International.



## Fort Keogh

### Livestock and Range Research Laboratory

**Selling 3 Herd Sires, 28 coming 2-year old bulls, including 2 RedFace bulls.**



**Historically proven. Research driven.**

Saturday, March 8, 2014

**\*\*New Location—Fort Keogh Station Headquarters, Miles City, MT**  
Lunch at 12:00pm, Sale at 1:00pm

**Fort Keogh Livestock and Range Research Laboratory**

|                       |                 |                     |                             |                    |
|-----------------------|-----------------|---------------------|-----------------------------|--------------------|
| <b>Vicki Leesburg</b> | <b>Tom Mott</b> | <b>Lindsey Cook</b> | <b>Brad Eik</b>             | <b>Justin Kiel</b> |
| <b>Line 1 Steward</b> | <b>Herdsmen</b> | <b>Records</b>      | <b>Asst. Superintendent</b> | <b>Feedlot</b>     |

**243 Fort Keogh Road, Miles City, MT 59301 406-874-8200**





# POLLED HEREFORDS 41st ANNUAL GENETIC TRADITION PRODUCTION SALE

**TUESDAY, MARCH 4, 2014  
1:00 P.M. CST**

**AT THE RANCH LOCATED  
EIGHT MILES NORTH AND  
ONE MILE WEST OF  
GUIDE ROCK, NEBRASKA**

## SELLING:

**3 YEARLING HERD SIRE PROSPECTS  
43 TWO YEAR OLD BULLS  
32 BRED TWO YEAR OLD HEIFERS  
4 YEARLING HEIFERS**

**DVAuction**  
*Broadcasting Real-Time Auctions*

This sale will be broadcast live on the internet  
**www.dvauction.com**  
Real time bidding & proxy bidding available

# SCHUTTE & SONS

**Ron and Nancy Schutte**

1417 Road 2100, Guide Rock, NE 68942

Phone: (402) 756-3462

Cell Phone: (402) 746-4378

E-mail: rnschutte@gtmc.net

**View Our Online Sale Catalog At:  
www.schutteandsons.net**

|              |       |
|--------------|-------|
| Birth Weight | 92    |
| adj. 205     | 680   |
| adj. 365     | 1151  |
| BW EPD       | 4.0   |
| WW EPD       | 58    |
| YW EPD       | 88    |
| MM EPD       | 21    |
| M&G EPD      | 50    |
| FAT EPD      | 0.058 |
| REA EPD      | 0.21  |
| MARB EPD     | -0.01 |

### S&S AUSSIE 66Z P43300325



THIS 2 YEAR OLD PLUS 13 HALF BROTHERS TO HIM WILL SELL, ALONG WITH SEVEN SONS OF S&S SONIC 17U, PLUS SONS OF OTHER GREAT SIRES.

|              |       |
|--------------|-------|
| Birth Weight | 86    |
| adj. 205     | 678   |
| adj. 365     | -     |
| BW EPD       | 1.8   |
| WW EPD       | 51    |
| YW EPD       | 82    |
| MM EPD       | 24    |
| M&G EPD      | 50    |
| FAT EPD      | 0.026 |
| REA EPD      | 0.27  |
| MARB EPD     | 0.05  |

### S&S YANKEE 49A P43397011



HE SELLS ALONG WITH 2 OTHER YEARLING BULLS. HIS SIRE WAS OUR PICK OF SANDHILLS' 2012 SALE. HE'S MEDIUM FRAMED AND BEEFY.

|              |       |
|--------------|-------|
| Birth Weight | 82    |
| adj. 205     | 640   |
| adj. 365     | 984   |
| BW EPD       | 2.3   |
| WW EPD       | 52    |
| YW EPD       | 90    |
| MM EPD       | 17    |
| M&G EPD      | 43    |
| FAT EPD      | 0.048 |
| REA EPD      | 0.37  |
| MARB EPD     | 0.12  |

### S&S LADY LAMP 938Z P43301786



32 BRED HEIFERS LIKE THIS DAUGHTER OF NJW INVESTMENT 30T SELL. THEY'RE ALL BRED TO CALVE THIS SPRING, AND WILL MAKE GREAT COWS.

|              |       |
|--------------|-------|
| Birth Weight | 78    |
| adj. 205     | 563   |
| adj. 365     | -     |
| BW EPD       | 1.9   |
| WW EPD       | 53    |
| YW EPD       | 84    |
| MM EPD       | 22    |
| M&G EPD      | 49    |
| FAT EPD      | 0.013 |
| REA EPD      | 0.59  |
| MARB EPD     | 0.10  |

### S&S MISS LAMP 111A P43405103



SHE'S VERY SHOWY AND THE KIND THAT WILL MAKE A GREAT COW. FOUR REALLY NICE YEARLING HEIFERS SELL IN THIS SALE INCLUDING THIS DAUGHTER OF YANKEE.



# Vin-Mar Cattle Co



**Vin-Mar Revolution 302** Reg# P43414791  
CED: +3.1 BW: +3 WW: +63 YW: +103 Milk: +29  
Marb: +.14 RE: +.56 Fat: +.052



**Vin-Mar Revolution 300** Reg# P43414796  
CED: +2.5 BW: +2.9 WW: +59 YW: +98 Milk: +28  
Marb: +.10 RE: +.63 Fat: +.012



**Vin-Mar Wyarno 335** Reg# P43418899  
CED: +1.1 BW: +2.2 WW: +50 YW: +79 Milk: +24  
Marb: +.04 RE: +.23 Fat: +.012



**Vin-Mar Angus Valley 3551** Reg# 17616777  
CED: +3 BW: +2.6 WW: +55 YW: +97 Milk: +21  
CW: +38 Marb: +.64 RE: -.09 Fat: +.035 \$B: +79.76



**Vin-Mar Hot Iron 3523** Reg# 17606299  
CED: +3 BW: +.9 WW: +83 YW: +130 Milk: +26  
CW: +43 Marb: +.33 RE: +.61 Fat: +.059 \$B: +82.24



**Vin-Mar Cash 3513** Reg# 17608412  
CED: +4 BW: +1.5 WW: +62 YW: +102 Milk: +21  
CW: +36 Marb: +.20 RE: +.39 Fat: +.017 \$B: +71.42

## Bull Sale March 12, 2014

### Angus & Hereford

Owner/Manager: Vince Bickel (308) 282-0416 or (308) 360-0336  
Email: [vmickel@gpcom.net](mailto:vmickel@gpcom.net) ~ Gordon, NE ~  
Herdsman: Lucas Young (308) 360-1737

[www.vinmarcattle.net](http://www.vinmarcattle.net)

### Selling

75 - 18 Month Old & Yearling Angus Bulls  
20 - 18 Month & Yearling Hereford Bulls  
Sale @ Sheridan Livestock Auction  
Rushville NE





# ANNUAL PRODUCTION SALE: SATURDAY, MARCH 1, 2014 . HURON, SD

**SELLING 15 COMING 2 YEAR OLDS, 40 YEARLING BULLS, 25 REGISTERED YEARLING HEIFERS, AND 35 BLACK BALDY OPEN HEIFERS**



| BW  | WW | YW | M  | SC  | FAT   | REA | MARB | CHB  |
|-----|----|----|----|-----|-------|-----|------|------|
| 1.8 | 58 | 84 | 28 | 1.0 | -.013 | .45 | -.01 | \$27 |

**FIRST EXCITING CALF CROP OF 43Y TO SELL!**  
SIRE OF CALVING EASE, MATERNAL TRAITS & EYE APPEAL



**RV CHANCELOR 3624**



**RV 43Y VICTOR 3661**



**RV EXCELLENCE 2626**



**RV RED FELTON 2930**

**AI SIRES OF OFFERING:**  
TH 60W 719T VICTOR 43Y  
K&B SENTINAL 0042X  
SHF VISION R117 U38  
DKF RO CASH FLOW 0245 ET

**PASTURE SIRES:**  
TH 60W 719T VICTOR 43Y  
SHF EXCELLENT R117 X181  
K&B RED FELTON 8031U  
K&B CHANCELOR 0015X

GERALD & JANELLE BISCHOFF  
H: (605)352-5530  
C: (605)350-0979  
MATT & HEATHER BISCHOFF  
M: (605)350-0980  
RAVINECR@SANTEL.NET



GARRET & JILL BISCHOFF  
G: (605)461-1555  
MIKE & LORI PESKEY  
L: (605)350-1015  
M: (605) 350-5788  
RAVINECREEKRANCH.COM



# Sale Roundup —

**The Event**  
**The Langford & Copeland Joint**  
**Production Sale**  
**Okmulgee, OK**  
**Auctioneer: Dustin Layton**

**1.5 Bulls — \$28,467**  
**24 Show Heifers — \$13,631**  
**7 Fall Heifers — \$4,300**  
**9 Pairs — \$8,656**  
**3 Spring Breds — \$4,067**  
**2 Flushes — \$6,625**  
**5 Straws — \$650**  
**30 Embryos — \$498**

## Top Selling Bull:

Lot 1, NJW 98S R117 Ribeye 80X ET,  
 2/8/10 to Hidden Oaks Ranch, Hamil-  
 ton, TX, \$34,000, half interest.

## Top Selling Females:

Lot 2, Langfords Sinnamon 3152 ET,  
 3/16/13 to Whispering Pine Farms,  
 Kimball, MN, \$50,000.  
 Lot 7, JCS Robin 3490, 5/2/13 to GKB  
 Cattle, Waxahachie, TX, \$33,000.  
 Lot 10, Langfords Cover Girl 3295 ET,  
 3/20/13 to Kenny Harris, \$32,000.  
 Lot 3, Langfords Cha Cha Cha 3277  
 ET, 4/22/13 to Krueger Farms, \$25,000.  
 Lot 18, JCS Tater Tot 3560, 6/11/13  
 to Bryan McKay Cattle, Orlando, OK,  
 \$24,000.

**Lowell Fisher Family**  
**1st Annual Sale**  
**Nov. 30, 2013**  
**Spencer, NE**

**Auctioneer: Chisum Peterson**

**36 Females — \$2,985**  
**9.75 Bulls - \$4,425**  
**2 Flushes - \$1,700**  
**4 Embryo Packages - \$481**  
**45.75 Lots — \$3,201**

## Top Selling Heifers:

Lot 43, Ponca 0145X Dominette 292,  
 5/12/12 by CL 1 Domino 0145X to Jory  
 Zeisler, Butte, NE, \$5,250.  
 Lot 13, Ponca 0145X Dominette 368,  
 3/19/13 by CL 1 Domino 0145X to Do-  
 ering Farms and Nolles Cattle Co., Buf-  
 falo, MO and Bassett, NE, \$5,000.  
 Lot 17, Ponca 0145 Dominette 376,  
 3/26/13 by CL 1 Domino 0145X to  
 Gierau Herefords, Springview, NE,  
 \$4,800.

## Top Selling Bulls:

Lot 57, Ponca 0145X Domino 306,  
 3/8/13 by CL 1 Domino 0145X to Ed  
 and Marla Kilnurry, Atkinson, NE,  
 \$6,000 for 1/2 interest, full poss.  
 Lot 1, CL 1 Domino 0145X, 1/31/10  
 by CL 1 Domino 860U to ET Herefords,  
 Leeton, MO, \$5,750, 1/4 in-herd interest.

[www.nuhsbaumerherefords.com](http://www.nuhsbaumerherefords.com)



### N 847 Rest Easy 211Z

BW 4.2 WW 49 YW 85 M 29 M&G 54  
 Sire: F Rest Easy 847  
 Sire of Dam: KB Centurion 179

### N 105 Rest Easy 309A

BW 4.3 WW 50 YW 85 M 26 M&G 51  
 Sire: F Rest Easy 105  
 Sire of Dam: KB Centurion 179

**We have both yearlings and two-year old bulls for sale private treaty.**

Commercial cattle: Selling F1 baldies and Hereford heifers

April 2014 at Ft. Pierre Livestock

See website for more details, including photos of available bulls and their dams.

### Sires of bulls available for sale include:

F Rest Easy 847,  
 F 157K Ribstone 765,  
 GB L1 Domino 175E  
 and F 9126 Domino 400.

For more info:

### Nuhsbaumer Herefords

Steve and Amy Nuhsbaumer Zell, SD  
 605-450-0550 or 605-472-3524  
 e-mail: sanuhs@nrctv.com  
[www.nuhsbaumerherefords.com](http://www.nuhsbaumerherefords.com)



## SOUTH DAKOTA HEREFORD ASSN. SALE

*at Watertown Winter Farm Show*

*Watertown Extension Bldg., Watertown, SD*

**Show: 10:00 a.m.**

Judge: Neal Pearson

**Tuesday, Feb. 11, 2014**

**SELLING 23 2-Year-Olds & Yearlings**  
**Plus 3 Show Heifer Prospects**

**Sale: 1:00 p.m.**

Or immediately following

Angus Sale.

Auctioneer: Al Conover

### Consignors:

|  |                     |
|--|---------------------|
| Begalka Herefords, Castlewood                  | 605-881-5056        |
| Fawcett's Elm Creek Ranch, Ree Heights         | 605-943-5679        |
| Hanson's Polled Herefords, Conde               | 605-382-5818        |
| Klages Herefords, Ortonville, MN               | 320-273-2163        |
| Leddy Herefords, Twin Brooks                   | 605-949-0630        |
| Jeff Lounsbery, Centerville                    | 605-563-2091        |
| Melissa & Scott Runck, Avoca, MN               | 507-532-5771        |
| Ryan Ollerich, Clear Lake                      | 605-759-6405        |
| TSR Cattle Co., Elkton                         | 605-690-0100        |
| Schmidt Herefords, Pipestone                   | 507-215-1037        |
| Sleepy Hollow Farms, Centerville               | 605-212-2387        |
| Springwater Polled Herefords, Garretson        | 507-597-6221 (Troy) |
| Stenberg Herefords (Squaw Creek Farms), Colman | 605-997-2594        |
| Tricky's Herefords, Winfred                    | 605-485-2648        |

### Top Bloodlines:

|                           |                       |
|---------------------------|-----------------------|
| TH 122 711 Victor 719T    | THR Thor 4029         |
| Wyarno 9500 ET            | HH Perfect Timing 150 |
| Purple Milsap             | Felton Legend 242     |
| KJ HVH 33N Redeem 485T ET | Revolution            |
| Cracker Jack              | FH Diamond Boomer     |
| Blacktop Outcross 193     |                       |



### Supreme Champion 2013

Shown by Sherry Hanson, Conde, SD



### You're invited...

Consignors and Guests  
 Get-together  
 Monday, Feb. 10  
 Ramkota Inn at 7:00 p.m.

*For Catalog or More Information Contact*

### Sale Committee:

**Greg Endres 605-880-1711**  
**Frank Redlin, 605-881-2479**  
**Gene Leddy, 605-432-5182**





### Pyramid Beef

(Frederickson Ranch, Jason McLennan and  
Johnathan Marohl and Families)

**Dec. 7, 2013**

**St. Onge, SD**

**Auctioneer: Mark McNamee**

**27 Coming Two-Year-Old  
Hereford Bulls — \$4,945**

**59 Coming Two-Year-Old  
Angus Bulls — \$4,996**

### Top Selling Herefords:

Lot 66, Pyramid Domino 2020, 3/9/12  
by UPS Domino 3027 to Hilda Brim-  
mer, Biddle, MT, \$8,000.

Lot 67, Pyramid Domino 2013, 3/6/12  
by UPS Domino 3027 to Hilda Brim-  
mer, Biddle, MT, \$7,000.

Lot 73, Pyramid Thor 2172, 5/1/12 by  
THR Thor 4029 to Hilgeman Farms,  
Oklee, MN, \$6,000.

### Top Selling Angus:

Lot 3, Pyramid Tombstone 2064,  
3/12/12 by Tombstone 050 to Brian  
George, Solen, ND, \$12,250.

Lot 41, Pyramid Tombstone 2040,  
3/15/12 by Tombstone 050 to Betty  
Rumney, Newcastle, WY, \$9,500.

### North Star Classic Hereford Sale Valley City, ND Dec. 7, 2013

#### 14 Heifer Calves — \$2,864

It was a great Hereford Sale at the  
North Star Classic. The donation heifer  
from Baumgarten Cattle Co., Belfield  
sold \$4,910 tickets - proceeds used for  
the NDHA.

14 heifer calves averaged \$2,864.  
High selling heifer was Lot 17 - pick  
of the pen flush mates from Pelton  
Polled Herefords, Halliday, ND selling  
for \$6,250 selling to Halle and Jackson  
Walsh from DeGraff, MN.

A second heifer pick from the pen  
sold to Kayla Brew, Manning, ND for  
\$3,600. Lot 2 from Friedt Herefords,  
Mott, ND sold for \$3,500 selling to  
Fred Baker, Streator, IL.

Other top selling heifers included Lot  
8 from Baumgarten Cattle Co selling  
for \$3,250 to Sigrid and Nancy Scheid,  
Hazen, ND for \$3,250; Lot 9 from  
Friesz Livestock, New Salem, ND for  
\$3,200 to Anna Lemm, Hillsboro, ND;  
Lot 11 from Friesz for \$3,100 to Parker  
Rall, Forbes, ND; Lot 3 from Friesz for  
\$2,900 selling to Logan Behm, Beulah,  
ND.

DaKitch Herefords, Ada, MN sold  
their March, 2013 bull calf for \$3,500  
to Raevyn Pesek, Lawton, ND.

Friedt steer sold for \$1,250 to Ron  
Schmitz, Harvey, ND.

The 3 embryo package from Pelton  
sold for \$725 to Jimmy Carter, Rock-  
lake, ND.

Special thanks to all the bidders,  
buyers and consignors to make this a  
successful sale. — NDHA Sec., Joana  
Friesz

### GoPher the Purple Sale

**Dec. 7, 2013**

**Hutchinson, MN**

**Auctioneer: Jim Birdwell**

**25 Heifer Calves — \$2,592**

**14 Bred Heifers — \$3,621**

**5 Bulls — \$3,180**

**1 Cow/Calf Pair — \$5,200**

**45 Lots — \$3,035**

**Elite 8 Sale — \$26,44 per lot**

### Top Heifer Calves:

Lot 14, Carlson Farms with RBC 10Y  
Home Belle, 2/12/13 by NJW 73S W18  
Hometown 10Y ET to Pelton Polled

Herefords, Halliday, ND, \$5,100.

Lot 21, DaKitch Farms with Ms Da-  
kitch MDK Mack Liz 85A, 3/7/13  
by TH 60W 719T Victor 43Y to Pel-  
ton Polled Herefords, Halliday, ND,  
\$5100.

Lot 13, Springwater Polled Herefords

(continued on page 20)

## Consigned to the State Sale in Watertown — 3 Sons of Purple Milsap — Feb. 11, 2014 Watertown, SD



### SQCF PURPLE ONLINE 218

BR MOLER ET {CHB, DLF, IEF}  
PURPLE MILSAP 45S {CHB, DLF, HYF, IEF}  
JH MISS SUSIE 06L

SQCF ONLINE TRADE 302  
SQCF MS DESTINY 706  
SQCF MS KODIAK 312

REMITALL ONLINE 122L  
{CHB, SOD, DLF, HYF, IEF}  
DM L1 DOMINETTE 820  
NJW 1Y WRANGLER 19D  
{CHB, SOD, DLF, HYF, IEF}  
RH MS BT 445M 8606 {DOD}  
REMITALL ONLINE 122L  
{CHB, SOD, DLF, HYF, IEF}  
SQCF MS DECOR 707G  
BAR JZ FED EX 326C {SOD}  
SQCF MS DECOR 010

| BW  | WW | YW | M  | REA | MRB  | CHB  |
|-----|----|----|----|-----|------|------|
| 3.4 | 55 | 82 | 25 | .49 | -.02 | \$26 |

Study his pedigree. A big, long-bodied, coming  
2 year old.



### SQCF TOTAL MILSAP 213

BR MOLER ET {CHB, DLF, IEF}  
PURPLE MILSAP 45S {CHB, DLF, HYF, IEF}  
JH MISS SUSIE 06L

S&S KODIAK 8J  
SQCF MS KODIAK 201  
SQCF MS DECOR 638F

REMITALL ONLINE 122L  
{CHB, SOD, DLF, HYF, IEF}  
DM L1 DOMINETTE 820  
NJW 1Y WRANGLER 19D  
{CHB, SOD, DLF, HYF, IEF}  
RH MS BT 445M 8606 {DOD}  
VCR EAST KODIAK 506E  
{SOD, CHB, DLF, HYF, IEF}  
S&S MISS D LAMP 446B  
JB BLOCKER 897E  
SQCF MS DECOR 638F

| BW  | WW | YW | M  | REA | MRB  | CHB  |
|-----|----|----|----|-----|------|------|
| 3.7 | 54 | 83 | 19 | .57 | -.09 | \$24 |

Another good coming 2 with very good balance  
and is good on the move.



### SQCF MILSAP DESTINY 319

BR MOLER ET {CHB, DLF, IEF}  
PURPLE MILSAP 45S {CHB, DLF, HYF, IEF}  
JH MISS SUSIE 06L

SQCF ONLINE TRADE 302  
SQCF MS DESTINY 706  
SQCF MS KODIAK 312

REMITALL ONLINE 122L  
{CHB, SOD, DLF, HYF, IEF}  
DM L1 DOMINETTE 820  
NJW 1Y WRANGLER 19D  
{CHB, SOD, DLF, HYF, IEF}  
RH MS BT 445M 8606 {DOD}  
REMITALL ONLINE 122L  
{CHB, SOD, DLF, HYF, IEF}  
SQCF MS DECOR 707G  
BAR JZ FED EX 326C {SOD}  
SQCF MS DECOR 010

| BW  | WW | YW | M  | REA | MRB  | CHB  |
|-----|----|----|----|-----|------|------|
| 3.7 | 54 | 81 | 25 | .47 | -.02 | \$25 |

A full brother to 218. Looking at these full sibs should  
show you what kind of cow they come from.

**Mark your calendars for Feb. 11, 2014!**  
**You don't want to miss out on these outstanding herdsire prospects!**

Dave & Audrey Stenberg  
605-997-2594  
605-530-6002- cell

**STENBERG HEREFORDS**

47229 232nd St. • Colman, SD 57017

Cody Williams  
605-695-0931





*DaKitch 35Y National Trust 17A, by NJW 73S M326 Trust 100W ET was the high selling bull in the GoPher the Purple Sale, Hutchinson, MN. He was consigned by DaKitch Farms, Ada, MN and sold to Chris Staiger, Hebron ND for \$5,800.*



*Top selling bred heifer in the GoPher the Purple sale was JDH Miss Cracker 26U 9Z ET by AH JDH Cracker Jack 26U ET, consigned by Delaney Herefords, Lake Benton, MN. She sold for \$6,200 to RCR Polled Herefords, Lake Andes, SD.*

(continued from page 19)

with SPH 9W Miss Cracker 13A, 2/12/13 by AH JDH Cracker Jack 26U ET to Atkins Herefords, \$4,000.

#### Top Bred Heifers:

Lot 35, Delaney Herefords with JDH Miss Cracker 26U 9Z ET, 2/5/12 by

AH JDH Cracker Jack 26U ET to RCR Polled Herefords, Lake Andes, SD, \$6,200.

Lot 41, DaKitch Herefords with Ms Miss 45X Polly 112Z, 3/18/12 by TH 122 71I Victor 719T to RCR Polled Herefords, \$5,500.

Lot 40, Dakitch Hereford Farms with Ms DaKitch MDK Mack Liz 71Z,

3/4/12 by TH 122 71I Victor 719T to John Pitt, Nevada, IA, \$5,500.

Herefords, \$3,200.

#### Top Bulls:

Lot 4, DaKitch Herefords with DaKitch 35Y National Trust 17A, 2/9/13 by NJW 73S M326 Trust 100W ET to Chris Staiger, Hebron ND, \$5,800.

Lot 3, Whispering Pine Farms with WPF 21Y 9050 Ribstone 3013, 1/19/13 by Boyd Worldwide 9050 ET to John Carlson, Mcleod, ND, \$3,000.

#### Elite 8:

Lot 6, Stangeland Farms with SF Victor 113, 3/25/13 by JDH AH 719T 3Y ET to Polzin Cattle Co., Darwin, MN, \$5,000.

Lot 1, Whispering Pine Farms with WPF 1201 0150 Megan 3114, 2/3/13 by HH Perfect Timing 0150 ET to Kue-lbs Cattle Co. and Diamond R Polled

### Mile High Night Hereford Sale Grosses \$1.1 Million

In the second year in its new venue, the Mile High Night Hereford Sale upped the ante again. The sale is a highlight of the National Western Stock Show (NWSS) in Denver. This year it was Jan. 17 once again on the stadium floor. The sale continues to astonish, as this was the second year in a row the gross sales nearly doubled. The crowd was record-setting with some saying it was the largest crowd they'd ever seen at a cattle sale. An estimated 5,000 people were in attendance.

They came to see a show and that's just what they got. The Hereford offer-

(continued on page 22)



### 3 Coming Yearling Registered Polled Hereford Heifers For Sale

Bloodlines — 3/4 King and Victor Domino.  
Grandsire on the top side goes back to  
Remitall Keynote 20X.

For more information contact:  
**Brownell Polled Herefords**

Dave 406/788-3242 • dave.brownell51@gmail.com  
Pendroy, MT



Could  
be  
Show  
Heifers!

Free  
delivery  
first 500  
miles.

# JOINT BULL SALE

## March 17, 2014 1 p.m. (CST)

### At Baxter Angus Farm in Rockham, S.D.

(Sale Location 16984 368th Ave.)

## WITH BAXTER ANGUS FARM

Mark Baxter 605-450-0206

## New Sale Day — MONDAY —

*New herd sire!*



**JDH 26U ZEUS 15Z ET**

P43267228 — Calved: Feb. 7, 2012  
• Sire: AH JDH Cracker Jack 26U ET  
• Member of the 2013 NWSS Reserve Champion Carload

*Several sons sell*



## Selling:

20 – 2-year-old Hereford bulls  
20 – Yearling bulls  
30 – Commercial bred heifers

50 – Yearling Angus bulls  
60 – Yearling Angus heifers  
10 – Black Hereford bulls

**DVAuction**  
Broadcasting Real-Time Auctions  
www.DVAuction.com



**RW MR REVOLUTION A61**

Calved: Feb. 12, 2013  
Sire: MSU TCF Revolution 4R  
BW 98 lb.; adj. 205-day wt. 688 lb.; polled



**RW BART A222**

Calved: March 22, 2013  
Sire: TH 43P 719T Victor 467Y ET  
BW 78 lb.; adj. 205-day wt. 691 lb.; scurred



**RW KENNY A106**

Calved: March 13, 2013  
Sire: K&B Jakadiamonds 0146X  
BW 96 lb.; adj. 205-day wt. 776 lb.; polled

**TH 43P 719T VICTOR 467Y ET**

P43215418 — Calved: March 4, 2011  
• Sire: TH 122 71I Victor 719T  
• Several sons sell  
• Purchased from Topp Herefords in 2012

Wagner

HEREFORDS

Wagner Herefords  
Reese and Elly Jo Wagner  
39365 182nd St., Redfield, SD 57469  
605-596-4370  
Reese 605-450-1085 • Elly Jo 605-450-9790  
info@wagnerherefords.com  
*Catalog available by request.*





**CL 1 DOMINO 394A**

Sire: CL1 Domino 105Y

CED 3.2  
BW 2.2  
WW 49  
YW 84  
MM 35  
M&G 59  
REA .10  
MRB .27

# COOPER HEREFORD RANCH

## 48th Annual Production Sale

### Tuesday, March 11, 2014



At the ranch 1/2 mile south of Willow Creek, MT

**SELLING:** **85** Performance Tested Yearling Bulls **LiveAuctionsTV**  
**20** Top End Yearling Heifers **8** Young Bred Cows-April 1st Calves  
**7** Young Bred Cows-April Calves **4** Donor Cows



**CL 1 DOMINO 326A 1ET**

Sire: CL1 Domino 144Y 1ET  
CED 1.4 | BW 4.2 | WW 57 | YW 88  
MM 35 | M&G 63 | REA .48 | MRB -.10



**CL 1 DOMINO 364A**

Sire: CL1 Domino 105Y  
CED 3.3 | BW 2.3 | WW 53 | YW 83  
MM 42 | M&G 69 | REA .42 | MRB -.04



**CL 1 DOMINO 3130A 1ET**

Sire: CL1 Domino 0130X 1 ET  
CED 2.2 | BW 2.6 | WW 48 | YW 76  
MM 36 | M&G 60 | REA .12 | MRB .12



**CL 1 DOMINO 338A**

Sire: CL1 Domino 105Y  
CED 4.2 | BW 2.4 | WW 51 | YW 82  
MM 39 | M&G 64 | REA .44 | MRB .03



**CL 1 DOMINO 386A 1ET**

Sire: CL1 Domino 1108Y 1ET  
CED 1.8 | BW 3.3 | WW 64 | YW 97  
MM 38 | M&G 70 | REA .50 | MRB .09



**CL 1 DOMINO 3146A**

Sire: CL1 Domino 994W 1ET  
CED -1.0 | BW 4.2 | WW 62 | YW 105  
MM 39 | M&G 70 | REA .26 | MRB -.05



**CL 1 DOMINO 343A**

Sire: CL1 Domino 105Y  
CED 2.6 | BW 2.5 | WW 48 | YW 83  
MM 41 | M&G 65 | REA .26 | MRB -.06

"Tops of the Tops" - Line One Herefords Since 1946

# COOPER

## HEREFORD RANCH

Free Delivery for First 1,000 miles on purchases totaling \$5,000 or more.

**THE COOPER PROGRAM**  
Making Herefords Better

Producing Line-Bred Hereford bulls for over 60 Years.

A Program Built on Calving ease, Performance, Maternal and Carcass Merit

Mark & Cristy • Mark's cell-406-539-6885 • Dave & Kelsy • Dave's cell-406-570-5519

Office (406)285-6985 • PO Box 126, Willow Creek, MT 59760

www.cooperherefords.com • info@cooperherefords.com







BW 0.6  
WW 49  
YW 80  
M 28  
M&G 53

**OBH 3027 DOMINO 472Z**

Dams Breeding: Wrangler 19D  
BW 89 WW 610 YW 1280  
REA 13.36 Marb Score 4.06



BW 1.0  
WW 56  
YW 86  
M 32  
M&G 60

**OBH 3027 DOMINO 962Z**

Dams Breeding: World Class  
BW 89 WW 641 YW 1204 REA 13.9 Marb Score 3.59



BW 1.8  
WW 49  
YW 85  
M 33  
M&G 57

**OBH 3027 DOMINO 981Z**

Dams Breeding: Boomer P606  
BW 84 WW 613 YW 1306  
REA 14.9 Marb Score 4.24  
He has been a standout since birth.  
Low birth wt., good weaning wt., big  
yearling wt. and great carcass numbers!

# HEREFORD BULLS

*For Sale  
Private Treaty*

**Two Year Olds  
& Fall Yearlings**

**Including these sons of  
UPS DOMINO 3027**

**Also Grandsons of  
THR Thor 4029 and  
CJH HARLAND 408**

Call for a catalog  
**OLLERICH  
BROTHERS  
HEREFORDS**

29188 303 Ave., Clearfield, SD 57580  
(605) 557-3246

Jerome 605-842-5212 James 605-359-4006  
ollerichbrothersherefords.com

(continued from page 20)

ing, as always, was elite, and the bidding proved it. When Eddie Sims, National Cattle Services Inc., silenced the gavel for the final time, \$1,106,650 had been spent. The bull average was up \$8,000 to \$55,043, and 31.5 females commanded \$15,749 per head, which is more than \$5,000 above last year's average. The average on five flushes was \$10,550, which jumped 63% over last year's amount. And the average price of embryos more than tripled, with 12 embryos bringing a whopping \$3,000 average.

Topping the sale at \$110,000 was Lot 15, consigned by Kolt Cattle Co., Seward, NE. She is an April 2013 daughter of Golden Oak Outcross 18U and out of R Sweet Red Wine 039. Knapper Cattle Co., Kingman, IN, purchased this female.

The second high seller was Lot 13,

a quarter semen interest on Churchill Stud 3134A. He is a Jan. 30, 2013, son of KJ HVH 33N Redeem 485T ET and out of Churchill Lady 002X ET. Harrison Cattle Co., Arapahoe, OK, and the Stud Syndicate, Manhattan, MT, paid \$100,000 for the quarter semen interest in this bull from Churchill Cattle Co., Manhattan, MT.

Third high seller commanded \$82,500. Lot 22, a half-interest in Chez Strawberry Wine ET 204Z, another daughter of R Sweet Red Wine 039, is a Sept. 2012 calf by CRR About Time 743. She was consigned by Trent Ray, Abingdon, IL who showed her to the Reserve Champion Polled Female title at the NWSS and the 2013 Junior National Hereford Expo Reserve Grand Champion Polled Female title. Kolt Cattle, Seward, NE; Dylan Ev-

(continued on page 24)



*Top selling female in the Mile High Night Sale in Denver was Lot 15, TTT Sweet Red Wine, 4/27/13 by Golden Oak Outcross 18U. Consigned by Kolt Cattle Co., Seward, NE, she sold for \$110,000 to Knapper Cattle Co., Kingman, IN.*

# BULL & FEMALE Sale

**Mon., March 17, 2014**  
1 PM (CST) • At the Baxter Farm  
Rockham, SD

**Selling:** 20 Yearling Hereford Bulls  
20 2-year-old Hereford Bulls  
35 Commercial Heifers  
25 ABHA Bulls  
50 Reg. Angus Bulls  
50 Reg. Angus Females

From Wagner  
Herefords

From Baxter  
Angus Farm

**DVAuction**  
Broadcasting Real-Time Auctions  
www.DVAuction.com

**Wagner**  
HEREFORDS

Reese and Elly Jo Wagner  
39365 182nd St.  
Redfield, SD 57469  
605-596-4370  
Reese 605-450-1085  
Elly Jo 605-450-9790  
info@wagnerherefords.com



Mark Baxter  
16984 - 368 Ave.  
Rockham, SD 57470  
(605) 472-3253  
Email: baxterangus@nrctv.com

Catalog  
available  
by request.  
Visitors Welcome

Where calves wean  
heavy and walk slow.  
The very top end of the  
Baxter ABHA bulls will  
sell in the sale ring,  
immediately following  
the private treaty sale  
will begin.



# 49th Kreth Annual Hereford & Angus Production Sale

## SATURDAY, FEBRUARY 22, 2014



|      |        |
|------|--------|
| BW   | +3.1   |
| WW   | +67    |
| YW   | +96    |
| M&M  | +29    |
| M&G  | +63    |
| SC   | +1.4   |
| Fat  | +0.014 |
| REA  | +0.34  |
| Marb | +0.15  |

### K 88X RIBEYE 367

Sire: NJW 98S R117 RIBEYE 88X ET {DLF,HYF,IEF}  
Dam's Sire: CL 1 DOMINO 482P 1ET {CHB,DLF,IEF}



|      |        |
|------|--------|
| BW   | +1.5   |
| WW   | +66    |
| YW   | +92    |
| M&M  | +34    |
| M&G  | +67    |
| SC   | +1.2   |
| Fat  | -0.013 |
| REA  | +0.46  |
| Marb | +0.11  |

### K 88X RIBEYE 383

Sire: NJW 98S R117 RIBEYE 88X ET {DLF,HYF,IEF}  
Dam's Sire: GO ABE T32 {CHB,DLF,HYF,IEF}



|      |        |
|------|--------|
| BW   | +2.0   |
| WW   | +63    |
| YW   | +93    |
| M&M  | +30    |
| M&G  | +62    |
| SC   | +1.3   |
| Fat  | +0.002 |
| REA  | +0.39  |
| Marb | +0.12  |

### K 88X RIBEYE 390

Sire: NJW 98S R117 RIBEYE 88X ET {DLF,HYF,IEF}  
Dam's Sire: CL 1 DOMINO 482P 1ET {CHB,DLF,IEF}



|      |        |
|------|--------|
| BW   | +2.0   |
| WW   | +63    |
| YW   | +93    |
| M&M  | +30    |
| M&G  | +62    |
| SC   | +1.3   |
| Fat  | +0.002 |
| REA  | +0.39  |
| Marb | +0.12  |

### K 88X RIBEYE 3119

Sire: NJW 98S R117 RIBEYE 88X ET {DLF,HYF,IEF}  
Dam's Sire: CL 1 DOMINO 482P 1ET {CHB,DLF,IEF}



|      |        |
|------|--------|
| BW   | +1.6   |
| WW   | +69    |
| YW   | +98    |
| M&M  | +36    |
| M&G  | +71    |
| SC   | +1.3   |
| Fat  | -0.016 |
| REA  | +0.48  |
| Marb | +0.09  |

### K 88X RIBEYE 3172

Sire: NJW 98S R117 RIBEYE 88X ET {DLF,HYF,IEF}  
Dam's Sire: GO ABE T32 {CHB,DLF,HYF,IEF}



|      |        |
|------|--------|
| BW   | +2.5   |
| WW   | +61    |
| YW   | +89    |
| M&M  | +35    |
| M&G  | +66    |
| SC   | +0.8   |
| Fat  | -0.006 |
| REA  | +0.45  |
| Marb | -0.08  |

### K BIG ABE 362

Sire: GO ABE T32 {CHB,DLF,HYF,IEF}  
Dam's Sire: L1 DOMINO 03396 {CHB,DLF,IEF}

1:00 pm at the farm  
14 miles south of  
Mt. Vernon, SD

**SELLING:**

**80 BULLS  
HEREFORD  
& ANGUS  
& 10 HEREFORD  
FEMALES**

**Sale Bulls Stressing:  
Calving Ease,  
Top Performance,  
Strong Maternal Traits**

**SALE CATTLE  
SIRED BY:**

UPS Domino 3027  
GO Abe T32  
SR Rendition 181Y  
NJW 98S R117 88X ET

American Angus Association  
Vern Frey  
American Hereford Association  
Levi Landers  
Hereford America  
Marc Hotchkiss  
Auctioneer  
Joe Goggins

For videos and pictures please visit our web site at **WWW.KRETHCATTLE.COM**

**KRETH  
HEREFORD & ANGUS**

Darwin Kreth 605-236-5769  
darwin@krethcattle.com  
26791 397th Ave, Mt. Vernon, SD 57363-5913

Barclay Kreth 605-236-5775 or 630-8335  
barclay@krethcattle.com  
26667 397th Ave, Mt. Vernon, SD 57363-5913



(continued from page 22)

ans, Lebo, KS; and Hirschfield Farms, Benedict, NE, were the top bidders on the half-interest in this heifer.

Eddie and Ruth Sims of National Cattle Services have managed the Mile High Sale for the past 12 years. AHA's Joe Rickabaugh says, "They have brought this sale out of the dust to the level of envy among all breeds in Denver. A big thank you goes to both of them as they retire as sale managers."

**REMINDER**  
The ad deadline for  
Hereford America's  
March issue  
is  
February 5

**Van Newkirk Herefords Sale**  
**January 20, 2014**  
**Auctioneer: Lex Madden**

**109 2-Year-Old Bulls — \$7,995**  
**52 Yearling Bulls — \$7072**  
**25 Registered Heifers — \$3,180**  
**74 Commercial Hereford Heifers — \$2,000**  
**1 Donation Heifer — \$3,500**

**Top Bulls:**

Lot 88, UU 9110 Adv 2311, 3/10/12 by HH Advance 9110W ET to Ron Struempfer, Oconto, NE, \$14,250.

Lot 5, UU Marbles 2049, 2/6/12 by UU 056 7177 to Boehnke Hereford Ranch, Kramer, ND, \$14,000.

Lot 36, UU Harley 2157, 2/19/12 by H5 408 Domino 7100 to Frisbie Wheat and Herefords, McDonald, KS, \$13,000.

Lot 14, UU Sensation 2077, 2/9/12 by Churchill Sensation 028X to Jim Snod-



Second high seller in the Mile High Sale was Lot 13, a quarter semen interest on Churchill Stud 3134A. He is a 1/30/13, son of KJ HVH 33N Redeem 485T ET. Harrison Cattle Co., Arapahoe, OK, and the Stud Syndicate, Manhattan, MT, paid \$100,000 for the quarter semen interest in this bull from Churchill Cattle Co., Manhattan, MT.

grass, Rozel, KS, \$11,500.

Lot 29, UU Sensation 2130, 2/12/12, by Churchill Sensation 028X to James Keller, Newport, NE, \$11,250.

Lot 63, UU Valor 2258, 3/3/12 by SR Valor 1397 to Knott Land and Livestock, Oak Creek, CO, \$11,000.

Lot 73, UU Valor 2278, 3/5/12 by SR Valor 1397 to Knott, CO, \$11,000.

Lot 82, UU 9110 Adv 2295, 3/8/12

by HH Advance 9110W ET to Randy Meyer, Brunswick, MO, \$11,000.

**Top Yearling Bulls:**

Lot 126, UU Domino 3025, 2/1/13 by HH Advance 7146T to Knippling Bros., Gann Valley, SD, \$16,250.

Lot 124, UU Sensation 3076, 2/8/13 by Churchill Sensation 028X to Texas Stardance Cattle LLC, Hamilton, TX, \$13,000.

Lot 125, UU Sensation 3077, 2/8/13 by Churchill Sensation 028X to Wemhoff, Platte Center, NE, \$10,500.

Lot 122, UU McCray 3052, 2/5/13 by HH Advance 1117Y to Kozic Herefords, Belle Plaine, IA, \$10,000.

Lot 135, UU Britisher 3049, 2/5/13 by FA 105T Britisher 5X to Hermann Ranch, Lemmon, SD, \$10,000.

Lot 142, UU Sensation 3069, 2/7/13 by Churchill Sensation 028X to Logterman Herefords, Kilgore, NE, \$9,750.

Lot 136, UU Britisher 3050, 2/8/13 by FA 105T Britisher 5X to Knippling Bros. Ranch, \$9,500.

**Top Heifers:**

Lot 192, UU Miss Sensation 3134, 2/15/13 by Churchill Sensation 028X to Knoll Crest Farm, Red House, VA, \$6,500.

Lot 194, UU Ms Recap 3235, 3/2/13 by SR Recap 588 to Pete Loehr, Peoria, IL, \$5,700.

Lot 177, UU Ms Sensation 3015, (continued on page 26)

## Selling February 19, 2014

Kearney, Nebraska

**DR 955W Domino 325**

BW 3.8 WW 67 YW 101 MM 30 REA 41 MARB 11

\*unbelievable power & performance

\*bold sprung & full of red meat

\*super cow family

\*adj WW 873 act BW 92 weight on 12/19/13 -1214#

\*flat awesome, definite herd bull

**WS Cruise 306**

BW 2.2 WW 56 YW 92 MM 33 REA 48 MARB 28

\*built for calving ease, with style

\*extra depth & thickness

\*his 2-year old dam has a near perfect udder

\*adj WW 774 act BW 82

\*let him take you on a cruise!

**A/S Magic Mike 344 ET**

dob: 03/15/2013 sire: Mr Hereford 11X

BW 4.2 WW 53 YW 80 MM 33 REA 46 MARB -.01

\*soggy, smooth & thick

\*will be a super female producer

\*dam is phenomenal

\*adj WW 756 adj BW 91

\*Cagney & her natural calf won class at 2012 JNHE

**A/S Morelli 345 ET**

BW 4.1 WW 51 YW 77 MM 33 REA 46 MARB -.01

\*wide based, soft flanked & thick

\*will produce great replacement females

\*dam has a great udder & never misses

\*adj WW 712 adj BW 89

\*bred in predictability

# Diamond Ring Ranch

P.O. Box 103, Taylor, NE 68879

(308) 942-6065 Mike (308) 750-6708 Ashley (308) 214-0815

Mike, Donna, Ashley & Whitney Steckel



Joe Van Newkirk welcomed the crowd to their sale.



# SELLING FEBRUARY 19TH

## NEBRASKA CATTLEMEN'S CLASSIC, KEARNEY, NE



### Lot 30 - Polled

WCC/CCC 1009 10Y Ledoux 3107

Sire: NJW 73S W18 Hometown 10Y ET  
 Dam: WRB Elizabeth 1009  
 MGS: CH Enuff Prophet 2913  
 DOB: April 2013  
 BW 3.3 WW 55 YW 89 Milk 22 M&G 50

2012 NCC Supreme Champion  
 Maternal Brother to Ledoux



### Lot 32 - Horned

WCC/CCC 9183 10Y Laramie 303

Sire: NJW 73S W18 Hometown 10Y ET  
 Dam: Churchill Lady 9183W  
 MGS: CRR About Time 743  
 DOB: March 2013  
 BW 2.3 WW 51 YW 86 Milk 27 M&G 56



### Lot 38 - Horned

WCC 141W Georgia 318ET

Sire: Golden Oak Outcross 18U  
 Dam: 2TK 554 Trisha 141W  
 MGS: TH JWR SOP 16G 57G Tundra 63N  
 DOB: April 2013  
 BW 5.4 WW 63 YW 103 Milk 21 M&G 52



### Lot 33 - Horned

WCC/CCC LSW W14 TG Sundance 3113

Sire: LSW WCC About Time X06 'True Grit'  
 Dam: WCC/WB 668 Trixie 63N W14 ET  
 MGS: TH JWR SOP 16G 57G Tundra 63N  
 DOB: May 2013  
 BW 3.7 WW 54 YW 85 Milk 23 M&G 50

Full Sib to Dam



### Lot 27 - Polled

WCC JB 0024 88X Fremont 3004  
 Sire: NJW 98S R117 Ribeye 88X ET  
 Dam: C Lady Time 0054  
 MGS: CRR About Time 743  
 DOB: March 2013  
 BW 2.7 WW 58 YW 86 M 28 M&G 57



### Lot 29 - Polled

WCC LSW 9101 TG Cheyenne 305  
 Sire: LSW WCC About Time X06 'True Grit'  
 Dam: LSW 668 Nicole 9101 ET  
 MGS: UPS TCC Nitro 1ET  
 DOB: March 2013  
 BW 4.2 WW 55 YW 87 M 25 M&G 52

VIDEOS CAN BE VIEWED ONLINE AT  
[WWW.WHITECATTLECOMPANY.COM](http://WWW.WHITECATTLECOMPANY.COM)

**WHITE**  
 Cattle Company

Joel & Karri White  
 Buffalo, WY

H: (307) 684 - 7881 C: (307) 217-0367  
[www.WhiteCattleCompany.com](http://www.WhiteCattleCompany.com)



# HEREFORDS

## Nebraska Cattlemen's Classic

Wednesday 10:00am  
February 19<sup>th</sup> 2014  
Buffalo County Fairgrounds  
Kearney, Nebraska

For catalog information visit [cattlemens.org](http://cattlemens.org)



Bar M Rest Easy 303  
3/5/13

F Rest Easy 847  
F Rest Easy 105  
F Ms 4140 Advance 961  
UPS Domino 8636  
Bar M Cornerstone 103  
JB 311 Queen 410N (DOD)



Bar M Davidson 301  
2/15/13

Ankonian Midas 72  
TCC MR Davidson 81 ET  
LCC Two Timin 438 ET  
GO Excel L18  
GO Ms L18 Excel P210  
GO Ms 410 Dom 6090



Bar M Davidson 306  
3/13/13

Ankonian Midas 72  
TCC MR Davidson 81 ET  
LCC Two Timin 438 ET  
GO Excel L18  
GO Ms L18 Excel N80  
GO MS Lucky Dom 8078

Austin Person  
[barmherefords.com](http://barmherefords.com)  
402.694.1287

Hordville, NE

Rich Person  
[barmherefords.com](http://barmherefords.com)  
402.366.3245

(continued from page 24)

1/30/13 by Churchill Sensation 028X to Texas Stardance, \$5,600.  
Lot 183, UU Ms Sensation, 2/7/13 by Churchill Sensation 028X to Texas

Stardance, \$4,500.

**Donation Heifer, Proceeds to Ranchers Relief Fund:**

Lot 200J, to La Boube Farms, Hermann, MO, \$3,500.



Bob Hermann, Randy Knippling and Garin Haak looking at the yearling bulls at Van Newkirk's sale.



Megan Huebner (Kolby Van Newkirk's fiancé) and her sister Kellen Hohman. Marc's incredible clerking assistants.

(continued on page 28)

**Selling** in the 6th Annual Clear Creek Angus Bull Sale  
at Bear Paw  
Livestock, Chinook MT

**March 3, 2014**



*The first sons  
of Churchill  
Judge 1121Y ET*

They are long and thick  
BW 2.4 WW 57 YW 95  
M 29 M&G 58



**Also  
Selling**  
*DW Lady  
Judge 1304*

Reg. #43380806  
Sired by Churchill Judge  
and out of the top selling  
heifer in Holden's 2012 sale.  
BW 2.6 WW 51 YW 82  
M 26 M&G 51

Sons of SR Rendition 438 also sell!

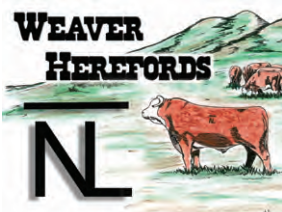

For more information  
Don and Dolly Weaver  
745 Weaver Lane  
Big Sandy, MT 59520  
(406) 386-2244  
[dwhrfrd@gmail.com](mailto:dwhrfrd@gmail.com)

Visit our website for  
pictures of sale bulls at  
[weaverherefords.com](http://weaverherefords.com)

# WANTED

Hereford and  
Hereford Influence  
Feeder Calves &  
Replacement Heifers  
to consign to the

**Hereford Influence Sale**  
Thursday, Feb. 20, 2014  
Mitchell Livestock • Mitchell, South Dakota



**Contact:**

Harley Zens • 605-523-2655  
or Mitchell Livestock • 605/996-6543

**Early Consignments Include:**

J.D. Anderson, Gerlach Herefords,  
Frederichs Herefords, Zens Herefords  
and Laible Herefords



Solid Marked, Wide Topped, Big Butted, Performance Bulls in Volume

# Anderson Family Herefords

**32nd Annual Production Sale - February 18, 2014**

At the Balog Cow Palace Lethbridge, AB. Canada 1:00 PM (MST)

**Selling: 65 Coming Two Year Old Bulls (Horned & Polled)**

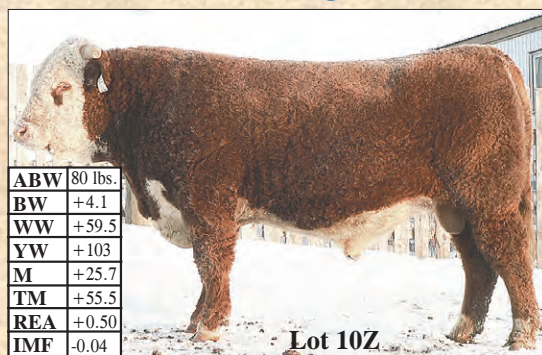

Lot 10Z

One of the best we've raised. We used 10Z on a group of replacement heifers. Combines an 80 lb. birth weight with a 128 Weaning Index and 124 Yearling Index. High Maternal power with several top cows in the pedigree.

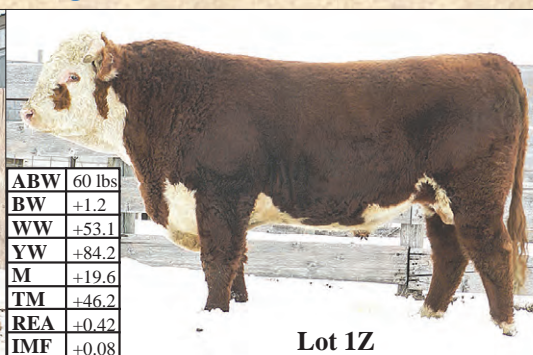

Lot 1Z

Sired by 5X, the 2nd high seller in our 2012 Sale that sold to Van Newkirk Herefords. Long bodied, smooth made with a good top and hind quarter. 60 lb. birth weight, 109 Weaning Index, 107 Yearling Index and great EPD's.



Lot 265Z

Sired by 169X, the 2012 high selling bull purchased by Hirsche and Upstream Ranch. Used on a group of replacement heifers. 82 lb. birth weight, 114 Weaning and Yearling Indexes. Balanced EPD's.

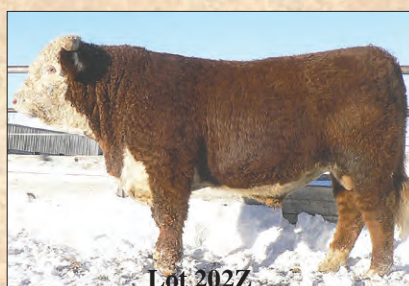

Lot 202Z

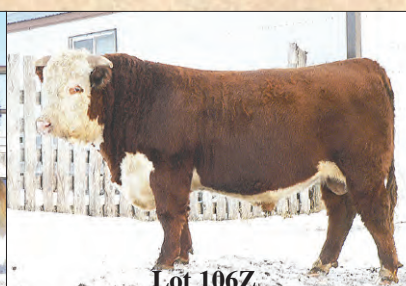

Lot 106Z

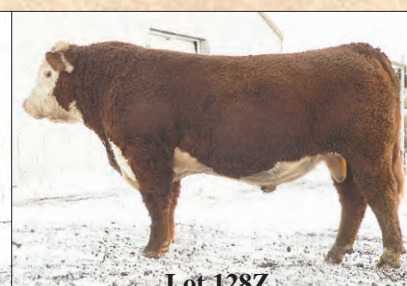

Lot 128Z

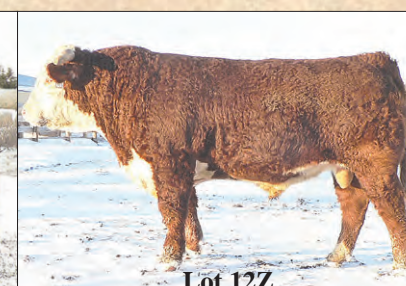

Lot 12Z



Lot 260Z

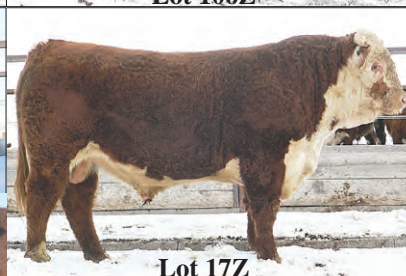

Lot 17Z



Lot 134Z



Lot 51Z

## The Anderson Hereford Advantage

**Outstanding Cowherd** - We demand our cows work for us, not us for them. Like you, we do not have time for poor udders, poor feet, poor performance or poor dispositions. **We cull hard!**

**Value, Quality & Quantity** - We sell 55 to 65 of the top bulls out of the 370+ Registered Females we breed each year, that is only 30 -35% of the bull calves born. The Canadian Dollar is in your favor and you can buy one or several bulls without breaking the bank. **Our bulls are only offered in our Production Sale, so ALL the best are here.**

**Ranch Raised for Ranch Conditions** - We have never chased fads or lost sight of what makes the rancher money. We breed for calving ease, mothering ability, easy fleshing, soundness, fertility, longevity, natural thickness and carcass traits. **We use our eye, common sense, performance records, ultra sound and the best genetics available.**

**Sight Unseen program** - Visit with us about your needs and we guarantee the best possible bull for the best possible price. **If you don't like him we keep him.**

**Our Success Depends on Your Success So We Follow Up On Every Bull**

For More Information or a Catalog Please Contact Us

## ANDERSON FAMILY HEREFORDS

Box 89, Aetna, AB Canada T0K 1Y0

DARRYL ANDERSON (403) 653-1385 • Cell 403-653-7804 • TOLL FREE 1-866-818-6020

FLOYD 403-653-1686 • SALE BARN (403) 320-1980 • FAX (403) 653-3420

**E-MAIL: [darryla13@gmail.com](mailto:darryla13@gmail.com)**



(continued from page 26)

**Carswell-Nichols Herefords  
First Annual Production Sale  
January 26th • Alton, KS  
Auctioneer: Justin B. Stout**

**8 Spring Yearling Bulls — \$5,406**  
**6 Fall Yearling Bulls — \$3,792**  
**26 Two-Year Old Bulls — \$3,615**  
**5 Registered Open Heifers — \$3,720**

**10 Registered Bred Heifers — \$3,255**

**42 Hereford Commercial Open Heifers — \$1,545**

**40 Black Baldy Commercial Open Heifers — \$1,433**

**Top Bulls:**

Nichols Spear 343 sold to Mrnak Here-

fords, Bowman, ND for \$8,000.

Nichols Sensation 333 sold to Rod and Brett Gierau, Springview, NE for \$8,000.

Nichols Spear 391 ET sold to Mike Anderson, Gothenburg, NE for \$6,250.

Nichols Earthquake 2129 sold to Mark Holling, Alton, KS for \$6,000.

Nichols Helton 3102 ET sold to Mrnak Herefords, Bowman, ND for \$6,000.

**Top Females:**

Nichols 719T Lady 316 sold to Layton Mrnak, Bowman, ND for \$8,000.

Nichols Lady 225 sold to Layton Mrnak, Bowman, ND for \$4,500.

Nichols Lady 2116 ET sold to Hoffman Ranch, Thedford, NE for \$3,900.

Nichols Lady 328 sold to Cady Pieper, Palco, KS for \$3,000.



Photo by B. Lynn Gordon, Livestock Images

## \$136,500 Raised to Benefit HYFA

Colyer Herefords, Bruneau, ID; GKB Cattle, Waxahachie, TX; Bar One Ranch, Eugene, OR; and Elm Tree Farms, Paris, KY, generously bid \$125,000 for the foundation female to benefit the Hereford Youth Foundation of America (HYFA).

Gary and Kathy Buchholz, Waxahachie, TX, donated GKB 8144 Notice Me Too B19 ET to sell as Lot 1, the foundation female, during the Mile High Night Sale during the National Western Stock Show in Denver. GKB Notice Me Too is a January 2011 daughter of BR Currency 8144 ET that sold bred to NJW 98S R117 Ribeye 88X ET.

The Dave McMahon family of Belle Point Ranch, Lavaca, AR paid \$11,500 for the pick of the P&R Herefords, Leedey, OK, 2014 heifer calves. P&R Herefords graciously donated that "pick" as Lot 19 in the Mile High Night Sale to benefit HYFA.

(continued on page 30)



The Carswell and Nichols families posed for a Thank You photo after the sale.

# CLINE REGISTERED HEREFORDS

## BULLS FOR SALE PRIVATE TREATY

### WWW.CLINEHEREFORDS.COM

#### CH L1 DOMINO 323A



| BW  | WW  | YW   | MILK |
|-----|-----|------|------|
| 5.0 | 56  | 84   | 21   |
| M&G | REA | MARB | CHB  |
| 49  | .27 | -.09 | \$23 |

SIRE: KB L1 DOMINO 842U {DLF,IEF}  
 SIRE OF DAM: HH HOME BUILDER {CHB,SOD}

#### CH L1 DOMINO 332A



| BW  | WW  | YW   | MILK |
|-----|-----|------|------|
| 3.4 | 44  | 67   | 23   |
| M&G | REA | MARB | CHB  |
| 45  | .25 | -.14 | \$18 |

SIRE: KB L1 DOMINO 842U {DLF,IEF}  
 SIRE OF DAM: CL 1 DOMINO 501 {SOD,DLF,HYF,IEF}

#### CH L1 DOMINO 377A



| BW  | WW  | YW   | MILK |
|-----|-----|------|------|
| 3.7 | 50  | 87   | 30   |
| M&G | REA | MARB | CHB  |
| 55  | .25 | .16  | \$26 |

SIRE: CL 1 DOMINO 637S 1ET {CHB}  
 SIRE OF DAM: HH ADVANCE 767G 1ET {SOD,CHB,DLF,IEF}

#### CH L1 DOMINO 320A



| BW  | WW   | YW   | MILK |
|-----|------|------|------|
| 2.0 | 36   | 61   | 25   |
| M&G | REA  | MARB | CHB  |
| 43  | -.01 | .03  | \$18 |

SIRE: CL 1 DOMINO 501 {SOD,DLF,HYF,IEF}  
 SIRE OF DAM: CL 1 DOMINO 477P {CHB,DLF,IEF}

# CLINE

## HEREFORDS

SINCE 1946

STAN & LORA CLINE  
 33111 STATE HWY 196  
 WILEY, CO 81092  
 719-829-4425-H

- NO CREEP
- RAISED ON GRASS AND MOTHER'S MILK
- 25 OTHER TOP BULL CALVES FOR SALE
- CONTACT US FOR A VIDEO OF THIS YEAR'S CALF CROP



*The Region's Red Angus and Polled Hereford Performance Leader!*

# Olson's *Red Power* Performance Tested Bull Sale

At the ranch ~ Argusville, ND ~ Noon meal ~ 1:00 Sale

View  
videos  
in early  
Feb.

Thursday

**Feb. 20, 2014**

Thursday

*20 Polled Hereford Bulls - 45 Red Angus Bulls  
8 Polled Hereford Heifers - 15 Red Angus Heifers  
10 Polled Hereford Bred Females - 10 Red Angus Bred Females*

*Bonus for this year,  
20 bred females!*

*This years Hereford offering features powerful yearling bulls from some of the breed 's most popular sires! We are also selling 4 top end fall born bulls by our senior herdsire, Progress 30S, and a great two-year-old we used last year. In addition to a very nice group of spring heifers, for the first time, we will be selling 10 young, productive bred females. Remember we also have great Red Angus! See videos for all sale lots in early February at: [www.olsonredpower.com](http://www.olsonredpower.com)!*

*World Class Red Angus!*

*Fall Bull*



*Quality Heifers From Proven Lines!*

*Feb. heifer*



*Powerful, Maternally Backed Bulls!*

22A - Momentum x Masterpiece



*Bulls with Calving Ease & Performance!*

A8 - Revolution x Stout



*April heifer*



103A - Trust x Online x 29F



*Fall Bull*



*Feb. heifer*



*Fall Bull*



*May heifer*



*2 yr old*



This sale will be broadcast live on the internet.

**DVAuction**  
Broadcasting Real-Time Auctions

Great Bulls!  
Breed Leading Genetics!  
Affordable Prices!

Call for Catalog / DVD:

View  
videos  
in early  
Feb.

**Olson's Red Power Advantage:**

- \* Reputation Hereford breeder since 1936!
- \* Complete carcass & performance data available.
- \* Free wintering, 300 mile delivery on bulls.
- \* Developed on roughage ration to ensure soundness.
- \* Bulls tested for BVD and from Johnes Free Herd.

**OLSON**  
**Hereford Ranch**

16068 24th St SE - Argusville, ND 58005

Carl 701-361-0684, Ranch 701-484-5779 - [olsoncandc@aol.com](mailto:olsoncandc@aol.com)

[www.olsonredpower.com](http://www.olsonredpower.com)

*Breeding High Quality Registered Herefords Since 1936!*







Grand Champion Bull at the Sioux Empire Farm Show in Sioux Falls, SD was SH Zeus Z228E, 2/15/12 by SHF Porterhouse M33 P52. He was shown by Schmidt Herefords Pipestone, MN, and sold for \$6,500 to Steve Arnesen of Florence, SD.



Reserve Champion Bull at the Sioux Empire Farm Show in Sioux Falls, SD was HH AH Loaded Time D57, 3/19/13 by AH Right Time A18 from Huwaldts Herefords Randolph, NE. He was purchased by Nordhues Farms, McLean, NE, \$5,250.

## 54th Annual Polled Hereford Sale Mon., March 10, 2014 - 1:00 p.m. CST

at the Farm, located near  
Burchard, Nebraska

**Selling: 35 Bulls**  
including Herd Sire **CT BOOKER 161T ET**

**30 Bred and Open Females**

**TEGTMEIER**  
POLLED HEREFORDS  
Clarence Tegtmeier & Sons, Inc.

This sale will be broadcast live on the internet.  
**DVAuction**  
Broadcasting Real-Time Auctions  
Real time bidding & proxy bidding available.



Calved: 4-3-2013

Sire: CT BOOKMARK 181X ET • Dam: C&L MISS AUTUMN M326 17X



Calved: 3-11-2013

Sire: C&L CT FEDERAL 485T 6Y • Dam: CT MISS HOT ONE 17W



Calved: 2-16-2013

Sire: BOYD MASTERPIECE 0220 • Dam: CT MISS TANK 15U



Calved: 4-9-2012

Sire: SHF WONDER M326 W18 ET • Dam: CT MISS LATITUDE 1S



Calved: 11-16-2012

Sire: LOEWEN 502R 28R 66X • Dam: DCC 4002 QUEEN 7346 ET

Visit [www.tegtmeierpolledherefords.com](http://www.tegtmeierpolledherefords.com)  
for more information and pictures and videos

**Excellence in Polled Genetics**  
**TEGTMEIER POLLED HEREFORDS**



Russ Tegtmeier  
71556 609 Ave. • Burchard, NE 68323  
(402) 865-5805 • (402) 865-5915 Fax  
[rtegtmeier@diodecom.net](mailto:rtegtmeier@diodecom.net)  
[www.tegtmeierpolledherefords.com](http://www.tegtmeierpolledherefords.com)

(continued from page 28)

**Sioux Empire Farm Show  
Hereford Sale  
Jan. 23, 2014  
Sioux Falls, SD**

**20 Bulls — \$3,961  
9 Heifers — \$3,656**

### Top Bulls:

Lot 32, Grand Champion Bull, SH Zeus Z228E, 2/15/12 by SHF Porterhouse M33 P52 from Schmidt Herefords Pipestone, MN to Steve Arnesen, Florence, SD, \$6,500.

Lot 27, CSR Time After Time AT 121S, 4/5/12 by CRR About Time 743 from Circle S Ranch Stewartville, MN to Tom Cauwels, \$5,250.

Lot 12, Reserve Champion Bull, HH AH Loaded Time D57, 3/19/13 by AH Right Time A18 from Huwaldts Herefords Randolph, NE to Nordhues Farms, McLean, NE, \$5,250.

Lot 17, SH Axis A208, 2/23/13 by Harvie Over Under 30Y from Schmidt Herefords to Lindsey Helmers, Melvin, IA, \$5,250.

Lot 19, SPH 4W Redeem 12A, 2/16/13 by KJ HVH 33N Redeem 485T ET from Springwater Polled Herefords, Garretson, SD to Wayne Mouw, Chandler, MN, \$4,750.

Lot 20, SPH 9001 Redeem 19A, 2/14/13 by KJ HVH 33N Redeem 485T ET from Springwater Polled Herefords to Mariah Stahl, Freeman, SD \$4,750.

Lot 11, DaKitch 98W Franchise 125A, 3/21/13 by VCR S&S 525R Franchise 829U from Dakitch Hereford Farms, Ada, MN to K Cow Ranch, Elk Point, AB, \$4,500.

Lot 29, RCR Recruit 1209, 2/26/12 by KJ 2403 Recruit 966R from RCR Polled Herefords Lake Andes, SD to Justin Tusha, Emery, SD, \$4,000.

### Top Females:

Lot 6, Reserve Champion Heifer, LCX-S&A Keepsake 120S, 3/14/12 by Star TCF Shock & Awe 158W ET from Larry Crane Mitchell, SD to Phillip Kahoun, Rushford, MN, \$6,500.

Lot 2, Grand Champion Heifer, Sleepy Winnie 37T ET, 3/7/13 by Golden Oak Outcross 18U from Sleepy Hollow Farm, Centerville, SD, to Ollerich Bros., Clearfield, SD, \$6,100.

(continued on page 36)



Your leading source for performance cattle with show ring appeal

# COLYER HEREFORDS

34th Annual Production Sale

**Monday**

**FEBRUARY 24, 2014**

at the ranch ~ BRUNEAU, IDAHO

**LiveAuctionsTV**

LIVE INTERNET BIDDING FOR MORE INFORMATION  
VISIT WWW.LIVEAUCTIONS.TV

*"Best of the Best"*

**252 HEAD SELL!**

**145 HEREFORD BULLS**

**71 ANGUS BULLS**

INCLUDES TWO YEAR OLDS,  
JUNIOR AND SENIOR CALVES  
COMPLETE PERFORMANCE DATA INCLUDING  
EPDS AND SCROTAL MEASUREMENT,  
ULTRASOUND AND CARCASS DATA

**22 Hereford Heifers**

**14 Angus Heifers**

• Free Delivery to Central Points •

Sale catalog is available  
on our website [www.hereford.com](http://www.hereford.com)



**C 6214 HOMETOWN 3196 ET**

**Lot 77** BW 3.2 WW 52 YW 86 Milk 23 IMF .04 REA .68  
Rarely are you able to purchase a bull that both his sire and dam have been named champion at the most competitive and prestigious show in the world the "National Western" in Denver. Lot 77 is a smooth polled son of the reigning national champion "Hometown 10Y" and this will be one of the first sons to sell sired by him.



**C 8231 THRILLER 3067 ET**

**Lot 32** BW 3.9 WW 52 YW 84 Milk 22 IMF .03 REA .59  
This is a big stout powerful son of the Reserve Denver Champion "Thriller". He will be a member of our 2014 Denver pen bulls in the yards. He is a dark red well marked bull that has extra muscle shape and bone. He has a great set of EPD's and the bottom side of his pedigree is filled with some of our most maternal lines of cattle.



**C CHANEL HOMETOWN 3201 ET**

**Lot 78** BW 2.9 WW 54 YW 86 Milk 26 IMF .01 REA .72  
Two national champions stacked in his pedigree with "Hometown 10Y" and "Chanel". This has been one of our favorite bulls because of his balance and eye appeal with a great EPD profile. Tremendous spread from birth to yearling and a +1.3 scrotal EPD which puts him in the top 5% of the breed.



**C 865U Bob 3240 ET**

**Lot 85** BW 3.4 WW 52 YW 75 Milk 35 IMF .00 REA .34  
This is a solid calf that is very fault free in terms of his design. Sound structured and nice ribbed with a great set of numbers to match him. +35 for Milk puts him in the top 1% of the breed.



**C R111 UNTAPPED 3125 ET**

**Lot 54** BW 4.1 WW 56 YW 93 Milk 22 IMF .11 REA .63  
Member of the 2014 Champion Denver Pen. You won't find many young bulls with this kind of muscle shape and look. He is huge hiped, big bodied and flashy marked with a red neck and red eyes. His full sister were lots 1 and 2 from the fall sale and both went to Bar One Ranch in Oregon.



**C BAR1 9161 11X 3103 ET**

**Lot 48** BW 4.4 WW 57 YW 85 Milk 27 IMF .14 REA .70  
Here is a polled son of "Mr. Hereford" out of one of our most prolific young donors "9161". She was the mother of two Denver pen bulls in 2013 and some of the high selling bulls in last year's offering.



**C 105Y DOMINO R98 3242 ET**

**Lot 86** BW 2.0 WW 46 YW 80 Milk 30 IMF .17 REA .22  
This will be the first group of calves to sell by the \$160,000 Cooper bull "105Y". Lot 86 is out of "R98" who is a full sister to "R111". If you want one that should be able to transmit extra pigment and maternal quality he should do just that.



**C CJC CHANELS SENTINEL 3165 ET**

**Lot 72** BW 3.0 WW 52 YW 80 Milk 28 IMF .20 REA .51  
This is the most balanced bull in the offering from every aspect. Not only is he flawless in terms of his phenotype but he combines that with having the most ideal set of EPD's one could ask for.



**C 5027 Thriller 3056 ET**

**Lot 24** BW 3.1 WW 51 YW 83 Milk 25 IMF .03 REA .57  
If you are looking for a powerhouse herd sire with abundant weight and performance take a look here. Sired by the Reserve Denver Champion "Thriller" and his mother "5027" is dam of "Chandler" and "Earthquake".



**C CHANELS EXTRA 3204 ET**

**Lot 80** BW 3.4 WW 53 YW 76 Milk 29 IMF .06 REA .73  
This is one of the most intriguing calves in the sale because of his extra look from the side and balance. He is a 2014 pen bull prospect and one that will catch your eye. We feel with a little more time this one could be as good as we have to offer.



**C NOTICE ME NOW 3090 ET**

**Lot 43** BW 2.7 WW 50 YW 67 Milk 28 IMF .17 REA .20  
This is a blood brother to the world record selling bull and recent Denver Champion, "Miles McKee" and two time Reno Champion Bull and recent Denver Reserve Champion bull, "Stockman". Notice his extra length of body and muscle shape.

**Colyer**  
HEREFORDS  
ANGUS

31058 Colyer Road • Bruneau, ID 83604

208/845-2313 (home) 208/845-2314 (fax)

208/599-0340 (Guy Cell) 208/250-3924 (Kyle Cell)

[guy@hereford.com](mailto:guy@hereford.com) • [sherry@hereford.com](mailto:sherry@hereford.com) • [www.hereford.com](http://www.hereford.com)



# CARMICHAEL HEREFORDS

45th Annual Bull Sale

## Saturday, February 15, 2014

1:00 PM (MST) • at the ranch, Meadow, SD • Auctioneer: Doug Dietterle

### SELLING: 48 Coming 2 Year Olds • 16 Bull Calves

SALE DAY  
PHONE:  
605/788-2962

*Featuring Sons of*



#### F 157K Ribstone 765 (CHB, DLF, HYF, JEF)

765 has sired the top seller in our last three sales. Again we have another powerful set of bulls sired by 765.

| CEM | BW  | WW | YW | MM | M&G | SC  | Fat  | REA | MRB | CHB  |
|-----|-----|----|----|----|-----|-----|------|-----|-----|------|
| 0.2 | 5.1 | 51 | 95 | 33 | 59  | 1.8 | .004 | .04 | .12 | \$25 |



#### HH Advance 0207X (DLF, HYF, JEF)

Our new herd sire purchased in Holden's 2011 sale. 0207 sires thick topped, deep ribbed, and big hind quartered offspring with great dispositions.

**XX powerful sons sell.**

| CEM  | BW  | WW | YW | MM | M&G | SC  | Fat   | REA | MRB | CHB  |
|------|-----|----|----|----|-----|-----|-------|-----|-----|------|
| -2.9 | 4.6 | 55 | 99 | 25 | 53  | 1.2 | -.006 | .24 | .13 | \$27 |

*Other Sires:*

B&D Advance 9162  
KC L1 Domino 09005  
JC L1 Domino 5031R  
HH Advance 338N 1ET  
HH Advance 8097U ET



#### Lot 1 • KC Ribstone 13021

3/22/13 • Sire: F 157K Ribstone 765  
BW 5.2; WW 58; YW 100; MM 28; M&G 57

Herd bull prospect. Top Ribstone son, full brother sold to Price Ranch 2013 sale. We're selling choice between lots 1 and 2, retaining the other to carry on the Ribstone Line. Dam is Dam of Distinction. Has 107.2% WW 105% YW ratio on her offspring. Ranks top 10% WW, 5% YW, 10% Milk, 5% M&G.



#### Lot 2 • KC Ribstone 13054

3/27/13 • Sire: F 157K Ribstone 765  
BW 4.6; WW 54; YW 93; MM 30; M&G 57

Herd bull prospect. Full brother topped 2012 sale going to Mortenson Cattle Company. Lots 1 and 2 are out of two of our top cow families. Dam has 114% WW and 110% YW ratio on her offspring. Ranks top 20% WW, 11% YW, 5% Milk, 5% M&G.



#### Lot 3 • KC Ribstone 13026

3/22/13 • Sire: F 157K Ribstone 765  
BW 5.5; WW 48; YW 87; MM 29; M&G 53



#### Lot 4 • KC Ribstone 13041

3/26/13 • Sire: F 157K Ribstone 765  
BW 3.0; WW 49; YW 80; MM 26; M&G 50



#### Lot 8 • KC L1 Domino 13003

3/13/13 • Sire: HH Advance 0207X  
BW 2.3; WW 53; YW 86; MM 22; M&G 49



#### Lot 10 • KC L1 Domino 13028

3/23/13 • Sire: HH Advance 0207X  
BW 5.2; WW 57; YW 98; MM 26; M&G 55



#### Lot 11 • KC L1 Domino 13069

3/31/13 • Sire: HH Advance 0207X  
BW 4.7; WW 57; YW 96; MM 26; M&G 54



#### Lot 13 • KC L1 Domino 13090

4/4/13 • Sire: HH Advance 0207X  
BW 2.9; WW 50; YW 88; MM 24; M&G 49





**Lot 16 • KC L1 Domino 13113**  
4/25/13 • Sire: HH Advance 0207X  
BW 6.2; WW 51; YW 93; MM 25; M&G 50



**Lot 19 • KC L1 Domino 12002**  
3/17/12 • Sire: B&D Advance 9162  
BW 0.2; WW 49; YW 76; MM 27; M&G 51



**Lot 20 • KC L1 Domino 12003**  
3/19/12 • Sire: B&D Advance 9162  
BW 2.7; WW 56; YW 90; MM 29; M&G 57



**Lot 24 • KC L1 Domino 12015**  
3/27/12 • Sire: B&D Advance 9162  
BW 0.9; WW 50; YW 76; MM 28; M&G 53



**Lot 27 • JC L1 Domino 2023Z**  
4/4/12 • Sire: KC L1 Domino 09005  
BW 2.5; WW 47; YW 83; MM 23; M&G 46



**Lot 31 • KC L1 Domino 12028**  
3/30/12 • Sire: B&D Advance 9162  
BW 0.9; WW 51; YW 80; MM 26; M&G 52



**Lot 33 • JC L1 Domino 2029Z**  
4/6/12 • Sire: KC L1 Domino 09005  
BW 1.7; WW 37; YW 59; MM 21; M&G 40



**Lot 39 • JC L1 Domino 2043Z**  
4/18/12 • Sire: KC L1 Domino 09005  
BW 0.5; WW 36; YW 52; MM 27; M&G 45



**Lot 44 • KC L1 Domino 12051**  
4/4/12 • Sire: HH Advance 338N 1ET  
BW 3.0; WW 43; YW 75; MM 22; M&G 43



**Lot 53 • KC Mr Ribstone 12084**  
4/16/12 • Sire: F Ribstone 765  
BW 5.9; WW 56; YW 110; MM 29; M&G 57



**Lot 54 • KC L1 Domino 12086**  
4/18/12 • Sire: HH Advance 0207X  
BW 5.8; WW 53; YW 96; MM 26; M&G 52



**Lot 56 • KC Mr Ribstone 12092**  
4/20/12 • Sire: F Ribstone 765  
BW 5.1; WW 50; YW 87; MM 25; M&G 50

For catalogs call:

**CARMICHAEL HEREFORDS**

Check out our new website at:  
[www.carmichaelherefords.com](http://www.carmichaelherefords.com)

14111 SD Hwy 73 • Meadow, SD 57644  
Keith Carmichael • 605/490-7659  
(Sale Day Phone: 605-788-2962)

See videos at  
[www.herefordamerica.com](http://www.herefordamerica.com)  
or [www.carmichaelherefords.com](http://www.carmichaelherefords.com)



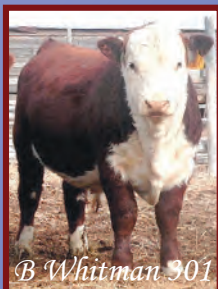

Bulls  
For  
Sale

# Bayers Bulls for Sale

Horned & Polled

Sires, Grandsires  
or similar genetics



Our sale Bulls are sired by famous and proven bloodlines such as Anchor, About Time, Northstar and Whitmore (KJC & J 119 Logic 023R ET) and AW Ribstone 954 and 3027 in our polled lines. In our horned lines we have bulls by Canadian Champion Rambo, the great Bar Pipe Standard 26L Dom Lad 38T (which we have a semen interest in with Bar Pipe) and Ribstone 27L bloodlines.

Most of our cow herd traces back to Anchor 29L and most of the current cow herd is sired by 29L grandson B Northstar 652 and his son B Northstar 951.

*On the Sale Bulls Pictured:  
Actual Average Birth Weight  
83 Pounds*

*Actual Average Weaning Weight - No Creep  
for either Cow or Calf  
777 Pounds*

*Mother's Actual Weaning Weight Average  
On these and previous calves  
724 Pounds*

We have 10 more bulls, other than these pictured available - at both the Twin Bridges and Fairfield locations. All of the sale bulls pictures are at the Twin Bridges location. Call Byron or Dale for information.

★ *Bayers Hereford carcass EPDs are  
16% above average in Rib Eye Area  
and over 60% above average in Marbling!* ★

## Bayers Hereford Ranch

-Herefords Since 1918-

Byron Bayers  
248 Bayers Lane  
Twin Bridges, MT 59754  
(406) 684-5465  
bayers@3rivers.net  
www.herefordamerica.com/bayers

Dale Sand  
PO Box 811  
Fairfield, MT 59436  
(406) 590-8059  
dale.sand@yahoo.com

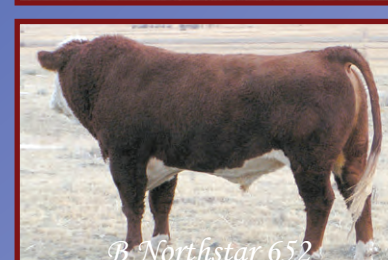
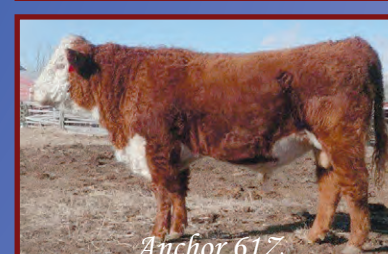
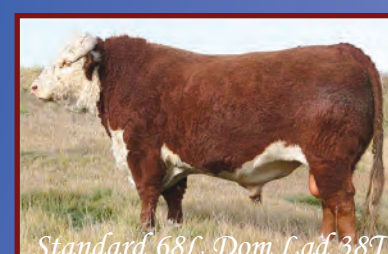
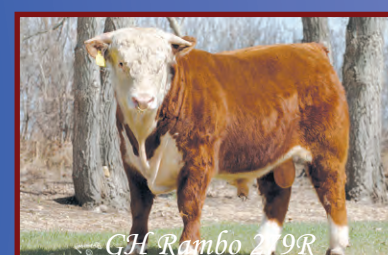



# JAMISON HEREFORDS

SINCE 1944... 70 Years of Breed Leadership and Proven Performance!

TOTAL PERFORMANCE PRODUCTION SALE

FRIDAY **FEBRUARY 28, 2014**

12:00 NOON (CST) • AT THE RANCH

**200 BULLS** Yearlings & Two Year Olds

**DVAuction**  
Broadcasting Real-Time Auctions  
www.dvauction.com

www.jamisonranch.com

**HEREFORD BREED LEADERSHIP...**  
A battery of potent, trait balanced,  
herd building sires!

## THE COWMAN'S BREEDING BULL FACTORY!

- Linebred Line 1 • Functional, Efficient Beef Bulls • Trait Balanced
- Maternal is #1 • Range Raised • Volume Selection



**CL1 DOMINO 860U**  
Powerhouse, Six-Trait  
Performance Leader!  
SELLING THEIR SONS IN VOLUME!

**CL1 DOMINO 9125W**  
Cowman's Six-Trait Leader Beef Bull!

## JAMISON HEREFORDS... PERFORMANCE HERD BULLS FOR RANCHERS AND BREEDERS!



**3710**  
Sire: CL1 Domino 860U  
BW 4.3 WW 60 YW 102 MILK 29 M&G 59  
Carcass... REA .26 MARB .08



**3220**  
Sire: CL1 Domino 555R  
BW 3.8 WW 51 YW 82 MILK 32 M&G 57  
Carcass... REA .03 MARB .04



**305**  
Sire: HH Advance 1098Y  
BW 3.4 WW 57 YW 91 MILK 31 M&G 59  
Carcass... REA .33 MARB .00



**3601**  
Sire: JA L1 Domino 1602Y  
BW 2.6 WW 50 YW 82 MILK 26 M&G 51  
Carcass... REA .28 MARB .05



**3737**  
Sire: CL1 Domino 860U  
BW 2.8 WW 52 YW 92 MILK 28 M&G 54  
Carcass... REA .17 MARB .05



**3732**  
Sire: CL1 Domino 860U  
BW 3.6 WW 56 YW 98 MILK 27 M&G 55  
Carcass... REA .21 MARB .02



**3603**  
Sire: JA L1 Domino 1602Y  
BW 2.1 WW 47 YW 81 MILK 26 M&G 50  
Carcass... REA .32 MARB .00



**302**  
Sire: HH Advance 1098Y  
BW 1.6 WW 51 YW 82 MILK 27 M&G 53  
Carcass... REA .38 MARB -.02



**3127**  
Sire: CL1 Domino 9125W  
BW 3.7 WW 58 YW 93 MILK 36 M&G 65  
Carcass... REA .11 MARB .11



**3105**  
Sire: CL1 Domino 9125W  
BW 4.5 WW 60 YW 94 MILK 32 M&G 62  
Carcass... REA .14 MARB .14



**3305**  
Sire: CL1 Domino 9125W  
BW 3.7 WW 58 YW 89 MILK 30 M&G 59  
Carcass... REA .18 MARB .06

See our catalog & sale bull video online...  
**www.jamisonranch.com**

**GORDON JAMISON & SONS**  
785/754-3639

2271 County Rd. 74 • QUINTER, KS 67752

AUCTIONEER - LYNN WEISHAAR  
**UNITED LIVESTOCK BROKERS, INC.**  
Jay George 605/391-6230 • Lebo KS



(continued from page 30)

Lot 8, SPH 1U Miss Bobbie 1Z, 2/7/12 by ECR L18 Extra Deep 9279 from Springwater Polled Herefords to CSP Farms LLC, Shelby, OH, \$5,500.

Lot 7, J & J 156R MS TIGGER 10S 6Z, 2/22/12 by AH Miss Yankee 10S from Jaime Hanson, Comfrey, MN to Robert Larson, Verdigre, NE, \$3,800.

Lot 1, from Don Stangeland, Pipestone, MN to Dan Arens, Crofton, NE, \$2,400.

Lot 3, AH MS Peacemaker D19, 3/6/13 by CT GHC Peacemaker 123R from Huwaldts to Chris Willmet, White, SD, \$2,300.

Lot 10, from Jo Ann Stangeland, Pipestone, MN, to Dan Arens, \$2,200.

Lot 4, Neil 243R Bianca 321A, 3/5/13 by TH SHR 605 57G Bismarck 243R ET from Neil Farms, Northfield, MN to Jack and Lynne Johnson, Milford, IA, \$2,100.

Lot 5, JS Victoria 1613, 2/20/13 by 719T from Jo Ann Stangeland, to Tom Zweep, Garretson, SD, \$2,000.

**Middleswarth Herefords**  
**Jan. 25, 2014**  
**Torrington, WY**

**37 Bulls — \$3,796**



*Grand Champion Female at the Sioux Empire Farm Show in Sioux Falls, SD was Sleepy Winnie 37T ET, 3/7/13 by Golden Oak Outcross 18U from Sleepy Hollow Farm, Centerville, SD. She sold to Ollerich Bros., Clearfield, SD, \$6,100.*



*Reserve Champion Female at the Sioux Empire Farm Show in Sioux Falls, SD was LCX-S&A Keep-sake 120S, 3/14/12 by Star TCF Shock & Awe 158W ET from Larry Crane, Mitchell, SD. She sold to Phillip Kahoun of Rushford, MN for \$6,500.*

## McIver Bull Selection Day



### The Best of Remitall Breeding!

**Bulls priced with Good...Better...Best format**

- Cattle Viewing from 11 am to 2 pm
- Lunch at Noon
- Bids close and tie bid-off at 2 pm
- \$50 discount/bull if picked up within two weeks

**Special Feature:** 50 Salers Spring Calving Females Sell March 8th



McIver's Happy Acres is the proud breeder of one Gold Salers dam and Nine Silver Salers Dams. These females help make up the bulls and females in the sale offering.

**BITTERSWEET  
WEST**

J.R. Adcock – Sale Manager  
Mobile (785) 547-6781  
Fax (785) 547-3481  
bittersweetwest@rainbowtel.net

**McIver's  
Happy  
Acres**

**Saturday  
March 8, 2014**  
at the Ranch, Farwell, Minn.  
**60 Salers &  
Hereford Bulls**



### Selection Day Bull Terms

Pay half down sale day – pay the other half when you pick up the bull in the spring. We know winter weather is starting early. We know bulls need to be turned out this spring. Let us help you make your winter easier. Call David or Scott for details.

**David, Maryln & Scott McIver**

15624 340th Ave., Farwell, MN 56327 • (320) 283-5776  
David cell (320) 232-7277 www.mcivershappyacres.net  
Scott cell (320) 766-0415 email: mcivers@runestone.net



# HARRELL BULL ROUNDUP

35th Spring

www.harrellherefordranch.com

Mon. **MARCH 3** 2014

12:30 PM PST • at the ranch

- 150 POWERFUL BULLS Yrlgs & Two Yr. Olds
- 40 REGISTERED HEIFERS Herd Builders!

Special Feature!

• 20 QUARTER HORSES  
Performance-bred Harrell-Mackenzie ranch/arena prospects

LiveAuctions.TV



THE RANCHERS AND BREEDERS  
HERD BULL SOURCE...



3146 Sire — HH Advance 0011X

BW 4.0 WW 60 YW 93 MM 38 M&G 69 / REA .65 MB .11  
DAM... OXH Mark Domino 0125 "Dam of Dist." • 6 clvs. / WR 110



376 Sire — H5 9027 Advance 161

BW 2.2 WW 50 YW 81 MM 35 M&G 60 / REA .17 MB -.04  
DAM... HH Advance 767G • 7 clvs. / WR 104



3155 Sire — HH Advance 0011X

BW 4.0 WW 62 YW 98 MM 34 M&G 65 / REA .58 MB -.10  
DAM... CL1 Domino 9126J herd bull cow • 5 clvs. / WR 107



3116 Sire — Solution

BW 2.2 WW 54 YW 93 MM 32 M&G 59 / REA .37 MB .18  
DAM... CL1 Domino 246M • 5 clvs. / WR 102



3190 Sire — HH Advance 9075W

BW 3.2 WW 52 YW 87 MM 35 M&G 61 / REA .34 MB .06  
DAM... JA L1 Domino 9213 dam of Solution • 6 clvs. / WR 107

PERFORMANCE CATTLE FROM THE  
HIGH COUNTRY OF EASTERN OREGON

2009 BIF Seedstock Producer of the Year



3140 Sire — CL1 Domino 994W

BW 3.2 WW 52 YW 84 MM 35 M&G 61 / REA .22 MB .13  
DAM... JA L1 Domino 9213 dam of Solution • 6 clvs. / WR 107



3101 Sire — Solution

BW 2.8 WW 51 YW 84 MM 28 M&G 54 / REA .32 MB .19  
DAM... Harland x OXH Mark Domino 8020 • 3 clvs. / WR 102



3119 Sire — HH Advance 9075W

BW 4.1 WW 54 YW 99 MM 33 M&G 60 / REA .44 MB .10  
DAM... Harland • 3 clvs. / WR 106

BEEF INDUSTRY DRIVEN  
...NO COMPROMISE.



A Northwest Premium Genetics Partner

THE NO-NONSENSE SEEDSTOCK BREEDER

- Commercial Rancher Breeding Philosophy
- High Desert, Mountain Country Bred
- Hi-Accuracy American Hereford GE-EPD Herdsire & Sale Bull Data
- Customer Northwest Premium Genetics Marketing
- Full Customer Service ...PHONE-A-BULL guaranteed bull order buying 541/ 523-4322



A SALE  
FEATURE...  
40 H5 REGISTERED  
REPLACEMENT  
HEIFERS!  
...Backed by the  
Northwest's #1  
Maternal Cowherd!

3 BIG DAYS!

THE WESTERN  
RANCHERS' EVENT

Historic Baker City, Oregon  
350 Bulls • 1st Class Quarter Horses  
240 Total Hereford & Angus Females

MARCH 2-3-4

Performance Horse Preview, Mar. 2  
Harrell Herefords &  
Harrell-Mackenzie Horses, Mar. 3  
Thomas Angus Sale, Mar. 4

## HARRELL

HEREFORD RANCH

Bob, Jr. 541/523-4322 • Don Schafer 541/403-0008  
Ranch 541/523-4401  
42590 Salmon Creek Rd. • Baker City, OR 97814



UNITED LIVESTOCK BROKERS, INC.  
Jay George 605/391-6230 • Lebo, Kansas

INVEST IN HARRELL HEREFORD BULLS... THE RIGHT GENETICS WITH PROFITABLE CHOICES!



# North Dakota's North Star Classic Hereford Results

## Valley City, ND



Supreme Bull Over-all 2013 North Star Classic, Valley City, ND was TH 400U 32X Trump 206Z, 2/29/12 sired by Haroldsons Trump 16R. The bull is owned by Dakitch Hereford Farms & Matthew D. Kitchell, Ada, MN.



Supreme Champion Pen of Heifers at the 2013 North Star Classic, Valley City, ND was sired by TH 12L 63N Tundra 62T. They are owned by Dakitch Hereford Farms & Matthew D. Kitchell, Ada, MN.

— Grant winners on pg. 40 —



Grand Champion Hereford Female in the Open Show was shown by Thomas Friesz, New Salem, ND with TTFL Lady Tundra Time 1216, 2/25/12 by CKP About Time 0924. She was Reserve Hereford Female in the Junior show.



Reserve Champion Hereford Female in the Open Show was shown by Preston Cargo, Minot, ND, with KCC KMK Glitz & Glamour 201, 1/6/12 by MH Rambo 757 1ET. She was Grand Champion Hereford Female in the Junior Show.



North Dakota Hereford Association Board —  
(Left to right)  
Bill Klein, vice president  
Rollie Baumgarten, dir.  
Andy Mrnak, president  
Joana Friesz, sec./treas.  
Steve Wolff, director  
Bill Smith, director  
Mark Rockeman - dir.  
Directors not pictured:  
Troy Perman, Larry Behm, Gary Friedt



Congratulations to the new 2014 ND Hereford Assn. royalty. Left is princess, Elli Lemm, daughter of Randy and Julie Lemm, Hillsboro, ND and queen (right) Siggie Scheid, daughter of Richard and Nancy Scheid, Hazen, ND.



LH VICTOR 719T 361



LH REVOLUTION 347



LRA PACKER 355



LH VICTOR 719T 391

### Leddy

HEREFORD & RED ANGUS

Sunday,  
**FEB. 23, 2014**  
1:30 pm, Glacial Lakes Livestock,  
Watertown, SD

*Selling*  
**50 Hereford & Red  
Angus Yearling Bulls**

*Hereford Sires*

SHF RIB EYE M326 R117  
CRR ABOUT TIME 743  
LH RIB EYE 915  
SCHU-LAR ON TARGET 22S  
MSU TCF REVOLUTION 4R  
TH 122 71L VICTOR 719T  
THR THOR 4029  
TFR CYRUS 225 ET

*Red Angus Sires*

MESSMER PACKERS S008  
HXC CONQUEST 4405P  
RED SIX MILE SAKIC 832S  
LRA WELLINGTON 893  
BIEBER MAKIN HAY 9913  
RED SSS OLY 554T  
RHRA GOLD RUSH 402 17T  
BECKTON EPIC R397K  
TR COLT 45 UT806  
C-BAR CONTOUR 107X  
LRA WESTRIVER 010

*Also Selling*  
**20 Hereford,  
Red Angus, & Red Baldie  
Open Replacement Heifers**

### Leddy

HEREFORD & RED ANGUS

Wade, Lori, Rebecca, Allison 15293 473rd Ave., Gene  
H: (605) 432-9054 Twin Brooks, SD 57269 H: (605) 432-5182  
C: (605) 949-0630 email: wleddy@tnics.com C: (605) 530-1659



Churchill's

# World Class Hereford Bulls

## 80 Bulls for Sale at Private Treaty



**Churchill Sensation 3230A** 3-7-13

Sire: Sensation Dam: Rancher

BW 1.3 WW 55 YW 86 MM 31 REA .35 Marb .29

With a BW of 80# and 205 day weight of 825#, this good looking curve bender pushes the envelope for birth to growth speed and has top 3% MARB!



**Churchill Domino 353A ET** 1-13-13

Sire: CL 1 Domino 144Y Dam: Yankee 9140W

BW 3.9 WW 51 YW 89 MM 30 REA .35 Marb .16

This pigmented powerhouse had our highest 205 day weight of 866#!

He has very balanced numbers and is the best of Churchill and Cooper breeding.



**Churchill Domino 3207A ET**

1-16-13 Sire: CL 1 Domino 144Y Dam: Yankee 9140W  
BW 3.0 WW 50 YW 84 MM 28 REA .33 Marb .13



**Churchill PT 3208A ET**

1-18-13 Sire: Perfect Timing Dam: Embracer 8006  
BW 2.3 WW 48 YW 81 MM 20 REA .70 Marb .11



**Churchill Outcross 379A**

1-16-13 Sire: Outcross 18U Dam: CL 1 Dom 648S  
BW 5.6 WW 65 YW 106 MM 27 REA .51 Marb .20



Churchill offers you natural service bulls and AI sires that look like this guy and perform at a very high level with a balance of calving ease, fast growth, working maternal, and top of the breed marbling.

This combination of genetics lowers expenses and rewards you with more demand for your cattle, putting more dollars in your pocket.

Our program offers you a range of options from moderate framed calving ease bulls to power bulls utilizing the best of polled and horned Churchill genetics.

Don't settle for average bulls now; join the many breeders and ranchers who look to Churchill genetics to make their future better. We work hard to make your bull buying and semen buying experience easy and rewarding for you.

## Make your next calf crop your best ever!

Bull catalog, AI catalog, and videos on  
request or go to [www.churchillcattle.com](http://www.churchillcattle.com)

## Pride and Power Online Sale

### March 24-27

Featuring Fall Born Heifer Calves and Embryos

CCC  
**CHURCHILL CATTLE**  
CO.

Dale and Nancy Venhuizen

1862 Yaden Road, Manhattan, MT 59741

406-284-6421 (office and home) 406-284-3715 (fax) 406-580-6421 (cell)

E-mail: [dale@churchillcattle.com](mailto:dale@churchillcattle.com)





2013 NDHA junior heifer grant winners, left to right, Shayly Brew, Kayla Brew, Anna Lemm, Elli Lemm, Pat Weber, and Cody Klein. Not pictured, Logan Behm. All juniors received \$250 towards the purchase of a Hereford heifer in the 2013 NSC Hereford Sale sponsored by the NDHA. Elli Lemm received the \$500 Klein Family Memorial grant for her heifer purchase sponsored by the Ervin Klein Family represented by daughter Pat Weber and grandson, Cody Klein. Congrats juniors and special thank you to the Klein Family for their generosity.

## South Dakota Hereford Assn. Seedstock Producer of the Year



Art Handel presented the SDHA's Seedstock Producer of the Year award to the Leddy Family, Twin Brooks, SD. Pictured are Art Handel (left), Gene Leddy, Lori, Rebecca, Allison and Wade Leddy.

# Twenty X

A great fit  
4029, 20X and 113.

THR Thor 4029 Mac's Renditon 20X NJW 37U 100W Trust 113Z

**APRIL 12, 2014**

Production Sale  
at the ranch

**Mac's Renditon 20X** 43105175

| BW   | WW  | YW   | Milk | M&G | MCW  | SC   | REA | Marb | CHB   |
|------|-----|------|------|-----|------|------|-----|------|-------|
| +1.6 | +60 | +101 | +22  | +52 | +124 | +0.9 | +44 | +53  | +\$38 |

**60 POWERFUL YEARLING BULLS**

**20 REGISTERED HEIFERS**

Sired by: THR Thor 4029...another great set of Bulls & Heifers  
Mac's Renditon 20X SR Saga 529W K&B Trigger 0150X ET

Videos online of 2013 production at [www.thorstensonherefordranch.com](http://www.thorstensonherefordranch.com)

**Thorstenson**  
**HEREFORD RANCH**

[wpthorstenson@venturecomm.net](mailto:wpthorstenson@venturecomm.net)

Bill: 605.649.7940 • C: 605.845.6108

Darin: 605.649.1972

30491 131st St., • Selby, SD 57472

The Leddys have been farming and raising cattle on the same ground near Twin Brooks, SD, for over 100 years. Some of the current operation was purchased by Gene's great-grandmother in 1883. In 1910 Gene's grandfather purchased the place Gene is on today and started building barns and corrals there.

Gene's father Ralph started with Herefords in the early 1930s and Herefords have been grazing the pastures on their place southeast of Twin Brooks ever since.

Today, Gene along with Wade and Lori and their daughters Rebecca and Allison, operate Leddy's Hereford and Red Angus. The operation consists of 100 Hereford and 100 Red Angus cows which are all registered. The Red Angus were added in the early 1990s. In addition to cattle they also raise corn and alfalfa. This is a family operation and Wade and Lori's daughters are the sixth generation to work on the farm. Gene stated that every cow and heifer is AIed and that everyone in the family is around to help during that time.

The Hereford cowherd consists of Boomer, Revolution and Ribeye breeding. Bulls are marketed through their annual bull sale as well as the Watertown Winter Farm Show. Leddys have been exhibiting at that show since the late 1950s. In 2011 the show was dedicated to Gene Leddy for his years of support of the show. Gene still remains on the Hereford show committee. The Leddys have also sold at the South Dakota Excellence Sale since its beginning and have marketed a number of competitive show heifers and sale toppers. The Leddy family has also been a long time supporter of the Sioux Empire Farm Show and Black Hills Stock Show.

They have hosted numerous South Dakota Hereford Tours and Junior Field Days over the years as well. Gene has been an exhibitor at the South Dakota State Fair since 1939. The only one he has missed since then was in 1952!

As long time supporters of 4-H, the Leddy family has hosted judging schools since the 1940s. Some of the current 4-H members are the third generation to judge on their place.

They recently hosted an Accelerated Genetics tour where 45 managers from around the country, including 15 states, viewed the Leddy calves which are in large part from their AI program.



# Triple L Ranch Black Herefords

**Selling 96 Head: Bulls, Heifers, Bred Heifers and Pairs**

*3rd Annual*

## Black Hereford Sale • Sat., March 8, 2014

at the Diamond W Arena, Alvarado, Texas • NOON  
Auctioneer: Doak Lambert

This sale will be broadcast live on the internet.  
**DVAuction**  
Broadcasting Real-Time Auctions  
Real time bidding & proxy bidding available.

HERD BULL PROSPECTS



Lot 1 • A001

Sire: 0449

Homozygous Black



Lot 2 • A003

Sire: 0449

Homozygous Black



Lot 8 • Z151

Sire: 0449



Lot 4 • Z140

Sire: Travis 6432

Homozygous Black

**First Ever  
Black Hereford SHOW:**

**Friday,  
March 7, 2014**

**3rd Annual SALE:  
Saturday,  
March 8, 2014**

**Events held at:  
Diamond W Arena in  
Alvarado, TX**

**For more  
information contact:  
Bobby Lide 254-625-3800**

**VIDEOS**

of sale cattle and more  
online at:  
[TripleLBlackHerefords.com](http://TripleLBlackHerefords.com)

COW POWER



Lot 42 • Z158

Sire: Curve Bender



Lot 54 • Z157

Sire: 6449

Homozygous Black



Lot 40 • Z227

Sire: 9498

See VIDEOS and sale catalog on our website: [www.TripleLBlackHerefords.com](http://www.TripleLBlackHerefords.com)

# TRIPLE L RANCH

• Registered Black Herefords •

**Cattle for sale  
at all times!**

**E-mail, text or call  
for more information  
or a catalog.**

Bobby & Jared Lide  
714 FM 1366 • Mexia, TX 76667 • 254-739-5311  
**Bobby (Cell) 254-625-3800 • Jared (Cell) 254-625-3806**

[www.TripleLBlackHerefords.com](http://www.TripleLBlackHerefords.com)



**Enthusiast  
of the Year**



Jeff Gerlach and his wife Donna, were selected as the Enthusiast of the Year by the South Dakota Hereford Association at their annual meeting. Jeff and Donna farm and raise Hereford cattle near Stickney, SD. Jeff was involved in many SDHA events this past year including the tour and DakotaFest.

## SD Hereford Association Commercial Producers of the Year



Selected as the Commercial Producer of the Year was the Kolousek family from Wessington, SD. (See feature article in last month's Hereford America.) Pictured are Janet, Dick, Jacob, Isaac, Amber and Scott.



South Dakota Hereford Association Board for 2014 – Pictured are (back, left) Cindy Aman, Eureka; Nate Frederickson, St. Onge; Dick Wettlaufer, Winfred; Phil Tesch, Goodwin. Pictured in the front row (left to right) President Jeff Klages, Ortonville, MN; Vice President Jerome Ollerich, Clearfield; and Manager Phil Eggers, Sioux Falls.



A large crowd turned up for the South Dakota Hereford Banquet held in Brookings, SD in November. A very successful calf sale was held the following day. This is a wonderful Hereford event!



Auctioneer Chisum Peterson from Chamberlain, SD, not only auctioned the SD Excellence Sale but also got roped into several auctions during the SDHA Banquet. Thanks Chisum!

## 28th ANNUAL SALE March 17, 2014, at the Ranch!

**Selling: 60 Hereford bulls • 70 Angus bulls  
50 BWF first calf heifer pairs**

**15 Angus first calf heifer pairs • 15 Hereford first calf heifer pairs**



**B&D L1 Domino 210 • 43333143**  
Sire: CL 1 Domino 042X 1ET  
Dam: B&D L1 Dominette 0208 ET  
BW 2.1; WW 57; YW 89; MM 41; M&G 70;  
FAT 0.043; REA 0.14 MARB -0.06  
• Outstanding heifer bull with loads of performance. The dam is a direct daughter of the great Cooper 475, owned with Mark Cooper.



**B&D Advance 229 • 43333153**  
Sire: HH Advance 5104R  
Dam: L1 Dominette 08509  
BW 2.4; WW 60; YW 94; MM 30; M&G 60;  
FAT 0.007; REA 0.49; MARB 0.04  
• Really good 5104 son that is short marked



**B&D L1 Domino 255 • 43333176**  
Sire: B&D L1 Domino 7155 1ET  
Dam: B&D Miss Advance 394  
BW 3.6; WW 54; YW 81; MM 27; M&G 55;  
FAT 0.026; REA 0.19; MARB 0.00  
• 7155 is a flushmate to the great HH Advance 8050 bull. Like his brother, he passes on tremendous performance to his offspring and 255 is proof of that. HERD BULL



**B&D Advance 2300 ET • 43408533**  
Sire: HH Advance 9144W  
Dam: HH Miss Advance 7244T ET  
BW 4.1; WW 54; YW 97; MM 33; M&G 61;  
FAT -0.005; REA 0.26; MARB 0.21  
• HERD BULL. Enough said.



**B&D Advance 2126 • 43333238**  
Sire: B&D Advance 9169  
Dam: B&D Advance 9169  
BW 2.3; WW 50; YW 77; MM 29; M&G 54;  
FAT 0.030; REA 0.17; MARB 0.03  
• A powerful 9196 son out of a great 836/550 ET daughter.



**Sitz Upward 4970 • 16632983**  
Sire: Sitz Upward 307R  
Dam: Sitz Pride 2561  
BW .8; WW 72; YW 132; MM 25;  
FAT -0.006; REA 0.52; MARB 0.11  
• His first son

This sale will be broadcast live on the Internet.  
**DVAuction**  
Broadcasting Real-Time Auctions  
Real-time bidding and proxy bidding available.

**BD &**  
HEREFORDS

**BERAN BROTHERS  
ANGUS**

1350 N.E. 100 Ave. • Claflin, KS 67525  
Gerald Beran Jr. • 620-587-3407 • 620-786-9569 Cell  
Craig Beran • 620-587-3709 • 620-786-9703 Cell  
Terry Beran • 620-786-4372 Cell

Offering 80 Yearling & 2-Year-Old Bulls Through **Private Treaty Sales**

**Hoffman**  
HEREFORDS.COM  
Leola, South Dakota

Your Source  
of Maternal  
& Performance  
Power!



▲ Remitall Triple Crown  
ET 139T (Top) &  
HH Dakota Lad U234

**Colin & Mary Beth Hoffman**  
11341 357th Ave. • Leola, SD 57456  
(605) 439-3623 • (605) 216-7506

**www.hoffmanherefords.com**  
Email: cmbhoffman@msn.com



# BUYING BB BULLS MAKES AFFORDABLE CENTS WITHOUT RAISING YOUR DEBT CEILING

**Angus Bulls**  
**18 Spring Calves**  
**2 Fall Calves**  
**8 Coming 2-Year Olds**

## ANNUAL BULL SALE FEBRUARY 10, 2014

**Hereford Bulls**  
**49 Spring Calves**  
**11 Fall Calves**  
**45 Coming 2-Year Olds**



BB 0130X DOMINO 3004

**12:30 PM**  
**at the Ranch**  
 Lunch Available

|      |      |
|------|------|
| BW   | 3.7  |
| WW   | 58   |
| YW   | 100  |
| Milk | 24   |
| M&G  | 53   |
| REA  | .22  |
| Marb | .04  |
| BMI  | \$15 |
| CHB  | \$25 |

|      |      |
|------|------|
| BW   | 3.5  |
| WW   | 60   |
| YW   | 103  |
| Milk | 29   |
| M&G  | 59   |
| REA  | .36  |
| Marb | .13  |
| BMI  | \$15 |
| CHB  | \$29 |



BB 0130X DOMINO 3014



BB 239 SAGA 3003

|      |      |
|------|------|
| BW   | 2.9  |
| WW   | 48   |
| YW   | 74   |
| Milk | 28   |
| M&G  | 51   |
| REA  | .38  |
| Marb | .05  |
| BMI  | \$18 |
| CHB  | \$23 |

|      |      |
|------|------|
| BW   | 3.0  |
| WW   | 49   |
| YW   | 94   |
| Milk | 25   |
| M&G  | 50   |
| REA  | .46  |
| Marb | .14  |
| BMI  | \$15 |
| CHB  | \$28 |



BB 626S NEON 3005



BB MOUNUMENT 3037

|      |      |
|------|------|
| BW   | 3.2  |
| WW   | 56   |
| YW   | 99   |
| Milk | 24   |
| M&G  | 52   |
| REA  | .43  |
| Marb | .03  |
| BMI  | \$7  |
| CHB  | \$26 |

|      |      |
|------|------|
| BW   | 0.0  |
| WW   | 37   |
| YW   | 60   |
| Milk | 24   |
| M&G  | 42   |
| REA  | .36  |
| Marb | -.05 |
| BMI  | \$17 |
| CHB  | \$15 |



BB 945 HARLAND 3001



BB TEN X 3002

|      |        |
|------|--------|
| CED  | 3      |
| BW   | 1.8    |
| WW   | 55     |
| YW   | 104    |
| CEM  | 6      |
| Milk | 26     |
| \$EN | -16.19 |
| \$W  | 30.86  |
| \$F  | 51.01  |



**Bill Bennett & Family**  
 PO Box 36, Connell, WA 99326



BB 945 HARLAND 2035

|      |      |
|------|------|
| BW   | 1.4  |
| WW   | 46   |
| YW   | 67   |
| Milk | 25   |
| M&G  | 48   |
| REA  | .49  |
| Marb | -.04 |
| BMI  | \$15 |
| CHB  | \$19 |

**Bills Cell 509-551-6102 • Joe Cell 509-551-6104 • Leslie Cell 509-551-6622 • Jay Cell 509-551-6101**  
**509-234-4361 • Fax 509-234-1001 • [bbcattle@bossig.com](mailto:bbcattle@bossig.com) • [www.bbcattle.com](http://www.bbcattle.com)**



# Nebraska Hereford Association Awards



National Hereford Woman of the Year & Nebraska Hereford Woman of the Year – Serena Boner (left) with Jill McMahon presenting the award.

2013 Young Promoters of the Year – The McMahon Kids, Harrison, Dan, Mattie & Grady.



2013 Heritage Breeder of the Year – Don R. Crays and wife Sheila Crays.

In Recognition of 5 Years of Service to Joe & Francis Brockman holding the office as NHA Secretary/Manager.



2013 Breeders of the Year – Kucera's Beaver Creek Ranch, Litchfield, NE.



2013 Commercial Breeders of the Year – Don & Kevin Klein, Roseland, NE.

## MELCHER HEREFORDS, INC.

### Bulls Available by Private Treaty

Polled and Horned • Fertility tested  
Individually priced • First breeding season guarantee

Two Sires of the Sale Bulls:



**FH L1 Domino 900**

BW -2.4 WW 38 YW 66 Milk 25 M&G 44 REA .37



**TH 122 711 Victor 719T**

BW 0.2 WW 64 YW 89 Milk 27 M&G 59 REA .42

Sale Bulls



**HM 719T Victor X110**

8/24/12 by 719T

BW 2.1 WW 57 YW 82  
Milk 21 M&G 49 REA .53



**HM 900 Advance X120**

8/27/12 by 900

BW -2.0 WW 35 YW 57  
Milk 24 M&G 42 REA .26



**HM 927 Extra Deep X137**

9/3/12 by ECR L18 Extra Deep 9279 "Bob"

BW 3.5 WW 48 YW 73  
Milk 23 M&G 47 REA .52

See videos and catalog on our website! [www.MelcherHerefords.com](http://www.MelcherHerefords.com)

Don & Jean Melcher • Kevin & Sherry Melcher  
86288 Voyager Road • Page, Nebraska 68766  
Home: 402-626-7994 • Don: 402-336-7194 • Kevin: 402-340-6189

Bulls available for viewing any time. Please call ahead.

2014 NHA Board of Directors, pictured seated left to right: Art Linton, Director; Grant McKay, Vice President; Ron Schutte, President; Melissa Buehler, Secretary/Manager; Kacie Toelle, Director; standing left to right, Directors Brian Hula, Roger Morgan, Art Olsen, Austin Person and Scott McGee.



Hereford Women of Nebraska Board of Directors – Front row: Kelsie Musil, Vice-President; Vawn Hula, President; Trudy Nolles, Secretary; Marsha Huwaldt, Treasurer; Back row, Jill McMahon, Sarah Person, Marla Musil, Carrie Ourada, Camille Van De Walle, all board members.



Retiring NHA Hereford Queen, Railen Ripp with new Hereford Queen, Katie Nolles.



# The "Brand That Works" Production Sale

**Tuesday, Feb. 25, 2014 • 12:30 p.m.**

**Manhattan Commission Co. • Manhattan, Kan.**

**2014 sale offering includes progeny and service of:**

• Bluestem • Harland • Revolution • Rancher • 3027 • 719T • About Time • Trust • Redeem



**MCR Rancher 408 Domino 2158 ET**

Sire: Churchill Rancher 592R Dam's Sire: CJH Harland 408

CE -0.3 BW 5.4 WW 62 YW 107 MM 28 M&G 59 MCE 0.6  
MCW 117 SC 1.3 Fat 0.026 REA 0.48 MARB 0.28  
BMI \$21 CEZ \$14 BII \$18 CHB \$33

Act BW 68 Adj WW 616 Adj YW 1129  
Adj Yrl SC 36cm REA 12.2/104 IMF 3.52/138

WW top 4% YW top 2% SC top 5%  
REA top 15% IMF top 2% CHB top 2%



**MCR 3027 Gold Domino 2137 ET**

Sire: UPS Domino 3027 Dam's Sire: C-S Pure Gold 98170

CE 3.7 BW 0.2 WW 51 YW 80 MM 35 M&G 60 MCE 2.4  
MCW 58 SC 0.9 Fat 0.023 REA 0.69 MARB 0.17  
BMI \$18 CEZ \$18 BII \$14 CHB \$27

Act BW 75 Adj WW 575 Adj YW 1085  
Adj Yrl SC 35cm REA 13.84/118 IMF 2.95/102

CED top 12% BW top 5% CEM top 22% MCW top 5%  
REA top 2% IMF top 10% CHB top 15%



**MCR 3027 408 Domino 319 ET**

Sire: UPS Domino 3027 Dam's Sire: CJH Harland 408

CE 5.9 BW 2.1 WW 58 YW 99 MM 34 M&G 63 MCE 3.9  
MCW 88 SC 1.2 Fat 0.024 REA 0.65 MARB 0.15  
BMI \$21 CEZ \$20 BII \$16 CHB \$31

Act BW 72 Adj WW 783

CED top 2% BW top 20% WW top 10%  
YW top 5% CEM top 5% SC top 8% REA top 3%  
IMF top 12% BMI top 15% CHB top 3%

## Selling pick of heifers on Feb. 25

**MCR 4R M326 Dominet 2134 ET • P43370358**

Act. BW 76 lb., Act. WW 598 lb., Act. YW 959 lb.,  
REA 13.14/112, IMF 2.86/97

**MCR 4R M326 Dominet 2155 ET • P43373066**

Act. BW 76 lb., Act. WW 598 lb., Act. YW 947 lb.,  
REA 11.78/100, IMF 2.06/82

**MCR 4R M326 Dominet 2160 ET • P43381237**

Act. BW 79 lb., Act. WW 512 lb., Act. YW 907 lb.,  
REA 13.63/116, IMF 2.45/93

CE 1.4 BW 4.2 WW 70 YW 116 MM 25 M&G 60 MCE 3.0  
MCW 118 SC 1.1 Fat 0.018 REA 0.80 MARB 0.10  
BMI \$20 CEZ \$16 BII \$16 CHB \$35

WW top 1% YW top 1% Milk top 18% CEM top 12% SC top 15%  
REA top 2% IMF top 29% BMI top 20% CHB top 2%



**Service Sire is 755T**



Mill Creek Ranch  
20635 Hessdale Rd.  
Alma, KS 66401

millcreekranch@embarqmail.com

Mill Creek  
Hereford Ranch



David Breiner 785-449-2841  
Cell 785-456-4790  
Chad Breiner 785-564-2091  
Ryan Breiner 785-207-3070  
Bob Moore 325-668-1004

**www.millcreekranch.com**



# Herefords Make Grand Showing at National Western Stock Show in Denver, Colorado

Hereford excitement abounded from the Yards to the Hill at the National Western Stock Show Jan. 15-18 in Denver. A total of 632 Herefords were exhibited throughout the three-day event. There was 328 head in the open show, 120 in the junior show, 31 pens of bulls, 17 heifer pens and four carloads.

Hereford activities got underway in the Stadium Arena on the Hill with the bull show on Thursday, Jan. 16, judged by brothers David Allan, Schulenburg, TX, and Mark Allan, Sioux Center, IA. Following the bull show, Blake Bloomberg, Stillwater, OK, evaluated the junior show.

Friday, Jan. 17, was the pen and carload show judged by Blake Ochsner, Torrington, WY, Kirk Bieber, Onida, SD, and Paul Bennett, Red House, VA. Completing the day was the Mile High Night National Hereford Sale in the Stadium Arena. Then Saturday, David and Mark Allan judged the female show.

Judge David Allan said prior to slapping the champion bull, "It's really exciting to be involved in this breed at this time. Herefords are on top of the world, in the marketplace, in the commercial world and in the show world."



View from above of the older Polled bulls, the "Big Boys." — Photo by Jill Hotchkiss

I'm truly impressed with the quality of the show today."

Winning Supreme Hereford and Grand Champion Horned Bull honors were Curtis & Jackie Castle, Crawford, OK; Colyer Herefords, Bruneau, ID; Iron Lake Ranch, Athens, TX; and Sullivan Farms, Dunlap, IA, with C Miles McKee 2103 ET. He is a Jan. 11, 2012, son of NJW 98S R117 Ribeye 88X ET and showed with EPDs of BW 3.0; WW 53; YW 76; MM 30; and M&G 57. He weighed 2,090 lb. and had a WDA of 2.84. Miles McKee is the world-record-selling bull at auction selling for \$600,000 last February in the Colyer Herefords Sale.

Miles' full brother, C Stockman 2059 ET, won the Reserve Grand Champion Horned Bull title. Stockman is owned by Ned & Jan Ward, Sheridan, WY, Pablo Martin Y Herrera, Buenos Aires, Argentina, and Colyer Herefords. Stockman is a Feb. 5, 2012, son of NJW 98S R117 Ribeye 88X ET and showed with EPDs of BW 3.0; WW 53; YW 76; MM 30 and M&G 57. He weighed 2,025 lb. and had a 2.73 WDA.

Grand Champion Polled Bull honors went to Fawcett's Elm Creek Ranch, Ree Heights, SD; Bushy Park Farms, Mitchell, SD; John Tucker, North Platte, NE; Sullivan Farms, Dunlap, IA; Beck/Long Herefords, Wynnewood, OK. ECR Who Maker 210 ET was born April 9, 2012, and showed with EPDs of BW 3.0; WW 55; YW 90; MM 27 and M&G 54. The son of DKF RO Cash Flow 0245 ET weighed 2,050 lb. and had a WDA of 3.17. He first won the yearling bull division.

Reserve Grand Polled and Champion

Senior Bull went to Ned & Jan Ward, and Perks Ranch, Rockford, IL, with NJW 73S W18 Hometown 10Y ET. He is a Feb. 3, 2011, son of SHF Wonder M326 W18 ET. He showed with EPDs of BW 1.9; WW 56; YW 98; MM 24; and M&G 52. He weighed 2,545 lb. for a WDA of 2.36.

Saturday in the female show, Kaine Warnken won the horned division and Hoffman Herefords and Paul Gross came out on top of the polled side. Warnken from Schulenburg, TX, exhibited RW KLD Mindy Too 4080 2020 ET by RW Ballistic 552 4080 ET. The March 10, 2012, heifer showed with EPDs of BW 3.8; WW 49; YW 78; MM 21 and M&G 45.

Grand Champion Polled Female honors went to Hoffman Herefords, Thedford, NE, and Paul Gross, London, OH, with H JT Miranda 2033 ET. She is a Feb. 14, 2012, daughter of AH JDH Cracker Jack 26U ET and showed with EPDs of BW 4.8; WW 58; YW 91; MM 21 and M&G 50.

Korbin Collins, Flanagan, IL, won the Reserve Grand Champion Horned Female banner with Purple SV Gypsy 27Z ET. She is a Feb. 24, 2012, daughter of Purple Kingsley 23X ET and showed with EPDs of BW 6.0; WW 60; YW 98; MM 25 and M&G 55.

Trent Ray, Abingdon, IL, claimed the Reserve Polled Female championship with Chez Strawberry Wine ET 204Z. She is a Sept. 9, 2012, daughter of CRR About Time 743 and showed with EPDs of BW 1.3; WW 53; YW

(continued on page 48)

## For sale by Private Treaty

**15 Bulls** - 3 yearling herd bull prospects, 12 coming 2 year olds  
**20 Bred Heifers** - due to start calving 3/1/14;  
 Bred to Bar JZ Valor 006Z and CT Altantic 123Y ET



BW -0.6  
 WW 55  
 YW 75  
 MM 24  
 M&G 52  
 FAT .025  
 REA .40  
 MARB .04

Birthdate: 1/13/13  
 BW: 80 lbs

Sire: TH 122 711 Victor 719T  
 MGS: KJ HVH 33N Redeem 485T ET

**WPH KM Victor 719T 306A**



BW 2.7  
 WW 55  
 YW 86  
 MM 24  
 M&G 52  
 FAT .044  
 REA .34  
 MARB .05

Birthdate: 3/12/12  
 BW: 80 lbs

Sire: VCR 26U Jackpot 18X  
 MGS: SHF Platinum M33 P88

**WPH Jack 229Z**

Additional pictures and videos of the offering available at [www.windhorstpolledherefords.com](http://www.windhorstpolledherefords.com)

contact us for more information Duane and Karen Windhorst  
 Rachel, Ryan and Kim  
 2407 N Road, Syracuse, NE 68446  
 phone: (402) 269-2357  
 email: dakmwindhorst@hotmail.com

**WINDHORST**  
**POLLED HEREFORDS**



# McCLUN'S Lazy JM Ranch

*Polled Herefords & Angus*

## BULL SALE

*New Date!*

**March 13, 2014**  
1:00 p.m. • Torrington Livestock • Torrington, WY

**SELLING 94 BULLS**  
• 60 Angus Bulls  
• 34 Herefords Bulls

### SIRES OF SALE BULLS:

• Angus Sires •  
Sons or Grandsons of  
Final Answer  
Upward  
Bismarck  
Brilliance

• Hereford Sires •  
Sons or Grandsons of  
Remital Governor  
SHF Rib Eye  
TH Victor 719T  
THR Thor 4029



|      |     |
|------|-----|
| BW   | 2.7 |
| WW   | 50  |
| YW   | 78  |
| Milk | 20  |

MC Duramax 138A

DOB: 3/15/13 • Grandsire: IHM Durango 4037



|      |     |
|------|-----|
| BW   | 3.7 |
| WW   | 66  |
| YW   | 97  |
| Milk | 23  |

MC 719 Victor 33A

DOB: 2/19/13 • Sire: TH 122 711 Victor 719T



|      |     |
|------|-----|
| BW   | 0.8 |
| WW   | 56  |
| YW   | 81  |
| Milk | 19  |

MC 719 Power Vic 37A

DOB: 2/23/13 • Sire: TH 122 711 Victor 719T



Cow 40Y

2 year old daughter of SHF Red Man R72.  
Bulls are out of cows like this.



|      |     |
|------|-----|
| BW   | 3.5 |
| WW   | 53  |
| YW   | 88  |
| Milk | 17  |

MC Thorn Bird 99A

DOB: 3/4/13 • Sire: THR Thor 4029



|      |    |
|------|----|
| BW   | 4  |
| WW   | 58 |
| YW   | 89 |
| Milk | 20 |

MC Thorne Tom 61A

DOB: 2/28/13 • Sire: THR Thor 4029



|      |     |
|------|-----|
| BW   | 0.3 |
| WW   | 55  |
| YW   | 94  |
| Milk | 23  |

MC Bismarck 4A

DOB: 2/10/13 • Sire: SAV Bismarck 5682

*For more  
information  
contact:*

# McCLUN'S Lazy JM Ranch

*Internet Bidding  
Available on*  
**www.CattleUSA.com**

Jim & Jerri McClun  
1929 Rd. 60  
Veteran, WY 82243  
307-837-2524  
307-534-5141 - cell

Jeff & Kari McClun  
1930 Rd. 60  
Veteran, WY 82243  
307-837-2554  
307-575-2113 - cell  
jkmccclun@wyomail.com

<http://lazyjmranch.wix.com/lazyjmranch>



(continued from page 46)

85; MM 29 and M&amp;G 56.

In the horned division, Jess Hawk, Earlville, IL, was named Premier Exhibitor, while Colyer Herefords, Bruneau, ID, won Premier Breeder. Colyers along with Gary & Kathy Buchholz won first-place horned get of sire with a group sired by NJW 98S R117 Ribeye 88X ET.

Purple Reign Cattle Co. won the Polled Premier Breeder, while Ned & Jan Ward won Premier Exhibitor. The first-place Polled Get of Sire was exhibited by Showtime Cattle Co., Mooreland, IN, with a group sired by H Excel 8051 ET.

In the Junior Show, Sara Sullivan, Dunlap, IA, captured the Champion Polled Female banner with Sull TCC Ms Harley 322 ET by H Excel 8051 ET. Aidyn, Rylee and Bryden Barber won Reserve Champion Polled Female with BR Anastasia 3023 ET by UPS TCC Nitro 1ET.

On the horned side, Bailey Buck, Madill, OK, showed Happ Kool Aid Points 1213 ET by DeLHawk Kahuna 1009 ET to win the Champion Female title. The Reserve Champion Horned Female in the Junior Show went to Korbin Collins, Flanagan, IL, with Purple SV Gypsy 27Z ET by Purple Kingsley 23X ET.

**Additional polled division results:**

Spring calf champion bull: Purple Reign Cattle Co., Toulon, IL; and RGR Herefords, Carlinville, IL, with Purple Joe Dirt 58A ET by THM Durango 4037.

Reserve spring calf champion bull: Troy Rasmussen, Elkton, SD; and Hoffman Herefords, Thedford, NE, with H/TSR/Chez/Full Throttle by H WCC/WB 668 Wyarno 9500 ET.

Junior calf champion bull: Larsons' Polled Herefords, Clifton, TX; Professor Syndicate, Elgin, OK; and Whispering Pine Farms LLC, Kim-

ball, MN, with KCL WPF The Professor 7110ET by TH 71U 719T Mr Hereford 11X.

Reserve junior calf champion bull: Langford Herefords, Okmulgee, OK; Walter McKellar, Como, MS; Harrison Cattle Co., Arapaho, OK; and Sladek Farms, Iowa City, IA, with GV CMR X161 Times Up A152 by RST Time's A Wastin' 0124.

Fall calf champion bull: Perks Ranch, Rockford, IL; Carter St. John, Pell City, AL; and Green Dorr Farms, Elsie, MI, with Perks DCF 181R Dynasty 2109 by BR DM TNT 7010 ET.

Reserve fall calf champion bull: Sierra Ranches, Modesto, CA; Holden Herefords, Valier, MT; and Hoffman Herefords with H H Fast Forward 2268Z ET BY KJ HVH 33N Redeem 485T ET.

Intermediate champion bull: Ned & Jan Ward, Sheridan, WY; and Colyer Herefords with NJW 78P88X Steakhouse 187Z ET by NJW 98S R117 Ribeye 88X ET.

Reserve intermediate champion bull: Hattie Duncan, Wingate, IN; Sennett Cattle, Waynetown, IN; and Ray Duncan, Wingate, IN, with AA HRD The Answer 2126 by H KH DD Excel 0091 ET.

Reserve yearling champion bull: Robert Rhyne Jr., Charlotte, NC; Bryan & Lisa Braun, Columbia, IL; Kimberly Eudy, Harrisburg, NC; and Perks Ranch with Perks 144U Right Track 2040 by TH 75J 243R Bailout 144U ET.

Reserve senior champion bull: Iron Lake Ranch, Athens, TX; and Coyote Ridge Ranch, LaSalle, CO, with CRR 719 Catapult 109 by TH 122 71I Victor 719T.

Spring calf champion heifer: Brady, Ben and Brooke Jensen, Courtland KS, with BBH 743 Adora 339A by CRR About Time 743.

Reserve spring calf champion heifer: Aidyn, Rylee, Bryden Barber, Channing, TX, with BR Anastasia 3023 ET by UPS TCC Nitro 1ET.

Junior calf champion heifer: Shayne Myers, Colusa, CA, with CRR 109 Kelly 303 by CRR 719 Catapult 109.

Reserve junior calf champion heifer: Sara Sullivan, Dunlap, IA, with Sull TCC Ms Harley 322 ET by H Excel 8051 ET.

Reserve fall calf champion heifer: Gary & Kathy Buchholz, and Colyer Herefords with RW KLD Lady Mindy 122L 2038 ET by Remital Online 122L.

(continued on page 57)

# Maximize Your Dollar\$

## With Efficient Chandler Genetics



### Fertile Feminine Fancy Females

**C Chandler 0100**

### Private Treaty Sale

**Grandsons of C Fantastic  
Harland 408**

**Sons of Power Play  
C Chandler 0100  
and Buckaroo 552**

**The first sons of C Chandler 0100 are  
selling now and they are sensational.**

**www.chandlerherefords.com**

**Email: gchandlr@uci.net**

**Office: 541-523-2166**

**George: 541-403-0125**

**Duane: 541-403-0124**





**Specializing in Light Birthweights with Great Performance, plus Remarkable Cows!**

**They're all here – all our best bulls sell in this sale!**

**8th Annual**

# Ulrich Bull & Female Sale

**Tuesday, February 25, 2014 1:00 p.m. (MST)**

**Balog Auction - Lethbridge AB - Canada**

Canada (sale day phone# (403) 320-1980)

**On offer: 45 top-quality Bulls and 10 Bred Heifers**

**Sale includes excellent set of Long Yearlings by  
AGA 46E BRITISHER ET 2U - available to view on website!**

**Plus these other sires represented in the sale:**

AGA 55C STANDARD 18Y

CTY EASY 705T

AGA 53A STANDARD ET 4R

AGA 114L GENERAL WILEY 24W

CC 77J JARROD 26T

BANNERLANE 232 EXTRA GEN 60W

AGA 26R WHAM HAMMER 87W

**No hoof trimming necessary – come & see for yourself!  
EPD data, performance data, ultrasound data and some  
Feed Efficiency data available on website & sale day.**



|      |       |
|------|-------|
| CE   | -7.1  |
| BW   | 7.3   |
| WW   | 44.0  |
| YW   | 80.5  |
| M    | 21.8  |
| M&G  | 43.8  |
| STAY | 1.6   |
| MPI  | 151.0 |
| REA  | -1.5  |
| IMF  | -1.4  |

*Pictured at 10 years of age*

**AGA 13G GENERAL 114L C02795506** (Gem General 13G x Standrd Lad 656 4ET)

Highly predictable progeny - 12 years old and going strong - proof of longevity for generations: his mother (17 & still active), grandmother (13 years old here before going to Texas) & great grandmother (worked 14 years). Daughters provide plentiful rich milk for maximum growth.



|      |       |
|------|-------|
| CE   | 6.8   |
| BW   | 1.3   |
| WW   | 27.8  |
| YW   | 35.2  |
| M    | 12.5  |
| M&G  | 26.4  |
| STAY | 0.7   |
| MPI  | 116.2 |
| REA  | .10   |
| IMF  | .15   |

**AGA 46E BRITISHER ET 2U C02925141** (DP Britisher AGA 46E x CTY Brigadier 22B)

46E (popular genetics from almost 40 years ago) produced this 2008 weaning/yearling performance leader who delivers Calving Ease and very impressive progeny with excellent top & thickness.



|     |      |
|-----|------|
| CE  | -1.8 |
| BW  | 4.2  |
| WW  | 38.5 |
| YW  | 64.0 |
| M   | 20.0 |
| M&G | 39.3 |
| REA | -.23 |
| IMF | -.01 |

**AGA 24W GENERAL WILEY'Z 5Z - BW 78 lbs., 205-day 732 lbs.**

Thick & deep – compliments of sire 24W and born 78 lbs. with extreme growth. Also participated in the CHA Trial scoring very well for feed efficiency!



|     |      |
|-----|------|
| CE  | -2.0 |
| BW  | 4.8  |
| WW  | 39.0 |
| YW  | 72.6 |
| M   | 17.5 |
| M&G | 37.0 |
| REA | -.06 |
| IMF | -.14 |

**AGA 114L ZESTY GENERAL 9Z - BW 85 lbs., 205-day 666 lbs.**

Inherited the long and faultless conformation of his 114L sire and born to an easy-keeping, sound dam with a correct udder.



|     |      |
|-----|------|
| CE  | -1.3 |
| BW  | 5.1  |
| WW  | 47.3 |
| YW  | 81.8 |
| M   | 20.4 |
| M&G | 44.1 |
| REA | .18  |
| IMF | .00  |

**AGA 60W BANNER SPORT ZOOM 20Z - BW 92 lbs., 205-day 714 lbs.**

Participated in CHA's feed efficiency trial and landed in the top bunch for gaining most on less feed. Add to that solid marks and thickness from his Bannerlane sire.



|     |      |
|-----|------|
| CE  | -3.4 |
| BW  | 5.8  |
| WW  | 40.7 |
| YW  | 74.9 |
| M   | 18.7 |
| M&G | 39.1 |
| REA | -.06 |
| IMF | -.14 |

**AGA 114L GENERAL ZETOR 49Z - BW 95 lbs., 205-day 685 lbs.**

Easy-keeping special, and two goggle eyes to boot! Plus well-marked with beautiful quarters and extra wide top from his legendary sire 114L.



|     |      |
|-----|------|
| CE  | 4.4  |
| BW  | 2.6  |
| WW  | 36.4 |
| YW  | 49.2 |
| M   | 16.1 |
| M&G | 34.3 |
| REA | .09  |
| IMF | .15  |

**AGA 2U BRITISHER ZIRCONIUM 61Z - BW 86 lbs., 205-day 664 lbs.**

Built like a brick and under the hide the ultrasound scan reveals both great marbling and great ribeye. Top-notch parents unite to make 61Z the complete package!



|     |      |
|-----|------|
| CE  | -0.2 |
| BW  | 3.1  |
| WW  | 36.5 |
| YW  | 67.0 |
| M   | 16.4 |
| M&G | 34.7 |
| REA | .09  |
| IMF | .23  |

**AGA 24W GENERAL WILEY'S 64Z - BW 78 lbs., 205-day 628 lbs.**

Looking for unassisted calving? Here's a great birth weight and vigour galore in this 24W son, wellmarked length along with classy conformation.



|     |      |
|-----|------|
| CE  | 6.3  |
| BW  | 0.7  |
| WW  | 28.8 |
| YW  | 39.3 |
| M   | 17.3 |
| M&G | 31.7 |
| REA | .01  |
| IMF | .15  |

**AGA 2U BRITISHER 85Z - BW 69 lbs., 205-day 662 lbs.**

More light birth weight with lots of vigour and lots of red: one goggle eye, red testicles, & solid markings from a moderate-sized dam and the meaty 2U sire.



## Ulrich Hereford Ranch Inc.

**Peter Ulrich - cell (403) 625-1036**

**hm: (403) 625-2434 Hans Ulrich Ph (403) 625-2237**

Box 843, Claresholm, Alberta T0L 0T0 Canada

**peter@ulrichherefords.com www.ulrichherefords.com**

From Claresholm: 8 mi (12.8 km) E, 4 mi (6.4 km) N & 1/4 mile E

**U  
H  
Ri**

**Catalogue online at [www.ulrichherefords.com](http://www.ulrichherefords.com)**



# — 2014 Denver Champions —



**Grand Horned Bull and Supreme Hereford Bull** — C Miles McKee 2103 ET, 1/11/12, sired by NJW 98S R117 Ribeye 88X and out of C Notice Me. The bull is owned by Curtis & Jackie Castle, Crawford, Oklahoma; Colyer Herefords, Bruneau, Idaho; Iron Lake Ranch, Athens, Texas; and Sullivan Farms, Dunlap, Iowa. Friday, prior to the Hereford Sale, Iron Lake Ranch acquired, in a private treaty deal, an interest in the bull plus full possession. Last February this bull set a World Record for high selling bull at \$600,000, for breeders Colyer Herefords.



**Reserve Horned Bull** — Ned & Jan Ward, Sheridan, Wyo., Pablo Martín Y Herrera, Buenos Aires, Argentina, and Colyer Herefords, with C Stockman 2059 ET, 1/6/12 by NJW 98S R117 Ribeye 88X ET.



**Grand Champion Polled Bull** — ECR Who Maker 210 ET an April 9, 2012 son of DKF RO Cash Flow 0245 ET won the honors for owners Fawcett's Elm Creek Ranch, Ree Heights, SD; Bushy Park Farms, Mitchell, SD; John Tucker, North Platte, NE; Sullivan Farms, Dunlap, IA; and Beck/Long Herefords, Wynnewood, OK.



**Reserve Polled Bull** — Ned & Jan Ward, Sheridan, WY and Perks Ranch, Rockford, IL., with NJW 73S W18 Hometown 10Y ET, 2/3/11 by SHF Wonder M326 W18 ET.



**Champion Horned Female** — Kaine Warnken, Schulenburg, TX, with RW KLD Mindy Too 4080 2020 ET by RW Ballistic 552 4080 ET.



**Reserve Champion Horned Female** — Korbin Collins, Flanagan, IL., with Purple SV Gypsy 27Z ET by Purple Kingsley 23X ET.



# • AMERICAN BLACK HEREFORDS •

## Changing the Way You Breed Cattle

**HYBRID VIGOR • DOCILITY • FEED EFFICIENT • COLOR  
• LONGEVITY • CALVING EASE • FERTILITY**

Black Baldy calves consistently top the market. These advantages can be yours with any color or breed. Black hide, increased weight gain, hybrid vigor, docility and feed efficiency are a win. Put more profit in your pockets with American Black Herefords!

**For more information on the ABHA contact us at our national office or a breeder near you:**



**American Black Hereford Association**

719 Walnut Street, Kansas City, MO 64106

**Phone: (816) 472-1111 • [www.blackhereford.com](http://www.blackhereford.com)**

## Contact Our Breeders:

### **Baxter Angus**

Mark Baxter  
Rockham, SD 57470  
(605) 472-3253 (Home)  
(605) 450-0206 (Cell)  
[baxterangus@nrctv.com](mailto:baxterangus@nrctv.com)

### **Jo Bulls**

Brock Johansen  
Castle Dale, UT 84513  
Phone: 435-381-5785  
[bjohansen@emerytel.com](mailto:bjohansen@emerytel.com)  
[swallowfork@live.com](mailto:swallowfork@live.com)  
[www.jobulls.com](http://www.jobulls.com)

### **J R Kroening Herefords**

Richard & Julie Kroening  
Fosston, MN 56542  
Phone: 218-435-1223  
Email: [juliek@gvtel.com](mailto:juliek@gvtel.com)

### **Smith Black Herefords**

Marc and Brenda Smith  
Jacob and Jenna Smith  
(Jr. Members)  
Newton, IA 50208  
Phone: 641-791-9438  
Cell: 641-521-0797  
[gogosmiths@iowatelecom.net](mailto:gogosmiths@iowatelecom.net)  
[smithblackherefords.com](http://smithblackherefords.com)

### **Triple L Ranch**

Bobby & Jared Lide  
Mexia, TX 76667  
Phone: 254-739-2911  
Cell: 254-625-3800  
[bobby@thelidegroup.com](mailto:bobby@thelidegroup.com)  
[triplelblackherefords.com](http://triplelblackherefords.com)

*(Triple L continued)*

Black Hereford Show,  
March 7 at 10:00 a.m. &  
Black Hereford Sale  
March 8, Noon at  
Diamond W Arena,  
Alvarado, TX  
*Selling Bulls, Heifers,  
Bred Heifers and Pairs*



# — 2014 Denver Champions —



**Grand Champion Polled Female** — Hoffman Herefords, Thedford, NE, and Paul Gross, London, OH, with H JT Miranda 2033 ET by AH JDH Cracker Jack 26U ET.



**Reserve Champion Polled Female** — Trent Ray, Abingdon, IL, with Chez Strawberry Wine ET 204Z by CRR About Time 743.



**Grand Champion Pen of Females** — Dakitch Hereford Farms, Ada, Minn., with a group sired by TH 12L 63N Tundra 62T.



**Reserve Champion Pen of Females** — Delaney Herefords, Lake Benton, MN, with a group sired by KJ HVH 33N Redeem 485T ET and TH 122 711 Victor 719T.



**Grand Champion Pen of Bulls** — Colyer Herefords with a group sired by by NJW 73S W18 Hometown 10Y ET, K&B Sentinel 0042X and TH 89T 743 Untapped 425X ET.



**Reserve Champion Pen of Bulls** — Sandhill Farms, Haviland, Kan., with a group sired by SHF York 19H Y02, CRR About Time 743 and SHF Kennedy 502R X36.



# HEREFORD AMERICA

*Readers in every state plus 7 foreign countries —  
registered and commercial!*

## Ad Rates 2013-2014

(September 2013 - May 2014)

| Size                        | Black & White             | 1 Extra Color | 4-Color |
|-----------------------------|---------------------------|---------------|---------|
| 2-Page Spread               | \$1400                    | \$1550        | \$1850  |
| Full Pg.                    | \$750                     | \$ 825        | \$1000  |
| 3/4 Pg.                     | \$700                     | \$ 775        | \$ 950  |
| 2/3                         | \$675                     | \$ 725        | \$ 900  |
| Jr. Page                    | \$650                     | \$ 700        | \$ 800  |
| 1/2, Island                 | \$650                     | \$ 700        | \$ 800  |
| 1/2 (vertical, 2 or 3 col.) | \$475                     | \$ 525        | \$ 625  |
| 1/2 (horizontal, 4-col.)    | \$450                     | \$ 500        | \$ 600  |
| 1/3                         | \$375                     | \$ 400        | \$ 500  |
| 1/4                         | \$225                     | \$ 250        | \$ 325  |
| 1/8 Strip Ad (4-col.)       | \$175                     | \$ 200        | \$ 275  |
| 1/8                         | \$150                     | \$ 175        | \$ 250  |
| 1/16 Strip Ad (4-col.)      | \$125                     | \$ 150        | \$ 200  |
| 1/16                        | \$100                     | \$ 125        | \$ 175  |
| Card Ad                     | \$150 per year (7 issues) |               |         |

\$20.00 per column inch

**Black & White Photos:** \$5 each. **Color Photos:** \$10 each

**Back Page Bidding:** Bidding starts at \$1,200 and increases in \$100 bids. Bids are made to Jill Hotchkiss in the Hereford America office. Back Pages goes to highest bidder as of 5 p.m. on deadline day.

### DEADLINES

|           |             |
|-----------|-------------|
| September | August 5    |
| October   | September 5 |
| Nov/Dec   | October 5   |
| January   | December 1  |
| February  | Jan. 5      |
| March     | Feb. 5      |
| April/May | March 5     |

*Thanks for having your  
ads in on time!*

### Ad Sizes

|                  |                 |
|------------------|-----------------|
| Full Pg.         | 4 col. x 12.75" |
| 3/4 Pg.          | 3 col. x 12.75" |
| 2/3 Pg.          | 3 col. x 11.22" |
|                  | 4 col. x 8.3"   |
| Island 1/2 Pg.   | 3 col. x 8.5"   |
| 1/2 Pg. (2 col.) | 2 col. x 12.75" |
| 1/2 Pg. (3 col.) | 3 col. x 8.5"   |
| 1/2 Pg. (4-col.) | 4 col. x 6.25"  |
| 1/3 Pg.          | 2 col. x 8.375" |
|                  | 3 col. x 5.5"   |
|                  | 4 col. x 4"     |
| 1/4 Pg.          | 1 col. x 12.75" |
|                  | 2 col. x 6.25"  |
|                  | 3 col. x 4.125" |
|                  | 4 col. x 3"     |
| 1/8 Pg.          | 3 col. x 2"     |
|                  | 2 col. x 3"     |
|                  | 1 col. x 6"     |
| 1/8 Strip Ad     | 4 col. x 1.5"   |
| 1/16 Pg.         | 3 col. x 1"     |
|                  | 2 col. x 1.5"   |
|                  | 1 col. x 3"     |
| 1/16 Strip Ad    | 4 col. x .75    |

### Complete Video Services

*We shoot and edit livestock videos and can operate a video sale for you. Call for more information.*

#### Some of our customers:

Fawcetts Elm Creek Ranch  
Bieber Red Angus  
Thorstenson Herefords  
Triple L Black Herefords  
Wicks Cattle Co.

Forster Red Angus  
Melcher Herefords  
Baumgarten Herefords  
Pelton/Heins  
Stroh Herefords  
Friedt Herefords  
Holden Herefords  
Raap Herefords  
Rausch Herefords  
Blacktop Farms  
Carmichael Herefords  
Dvorak Herefords

Spruce Hill Ranch  
Sodak Angus  
Ned and Jan Ward  
Stuber Herefords  
and more!

**Call Marc Hotchkiss  
for more information:**  
605/866-4495 office  
605/490-1513 cell

[www.herefordamerica.com/videos](http://www.herefordamerica.com/videos) or [www.thelivestocklink.com](http://www.thelivestocklink.com)

*North America's Largest Privately Owned Hereford Newspaper*

# HEREFORD AMERICA

*Jill & Marc Hotchkiss • Byron Bayers • Taylor Vroman*

**E-mail ads to:**  
[jbh@herefordamerica.com](mailto:jbh@herefordamerica.com)

**13823 Beaver Creek Place  
Reva, SD 57651**

**605/866-4495**

**Advertising Cut Off for  
the March issue is  
Feb. 5**



# 2014 Champion Denver Carloads



**Grand Champion Carload** — Hoffman Herefords with a group sired by H Payback 807 ET, KJ HVH 33N Redeem 485T ET, CL 1 Domino 955W, WLB Lego 83T 90X, GO Excel L18 and CL 1 Domino 144Y 1ET.



**Reserve champion carload** — Delaney Herefords, Lake Benton, MN, with a group sired by CRR About Time 743, KJ HVH 33N Redeem 485T ET, AH JDH Cracker Jack 26U ET and EPHR Range Ready 938W.

## Junior Heifer Show



**Junior Show Champion Polled Female** — Sara Sullivan, Dunlap, IA, with Sull TCC Ms Harley 322 ET by H Excel 8051 ET.



**Junior Show Reserve Champion Polled Female** — Aidyn, Rylee and Bryden Barber, Channing, TX, with BR Anastasia 3023 ET by UPS TCC Nitro 1ET.



# AUCTIONEERS

## BALOG Auction Services, Inc.

Box 786  
Lethbridge, Alberta T1J 3Z6  
Canada  
(403) 320-1980  
1-877-320-1988  
Fax: (403) 320-2660  
www.balogauction.com



## DALE STITH Auctioneer

5239 Old Sardis Pike  
Mays Lick, KY 41055  
  
cell 918-760-1550  
dalestith@yahoo.com  
www.DaleStith.com



## Lynn Weishaar Livestock Auctioneer

13567 SD Highway 79  
Reva, SD 57651

**605/866-4670**

## Seth Weishaar

Livestock Auctioneer

Bringing purebred & commercial cattlemen together.

◆ Purebred

◆ Commercial

◆ Cattle 11639 Snoma Rd.  
Belle Fourche, SD  
57717

◆ Horses (605) 210-1124  
(605) 892-2640



## AUCTION BARN

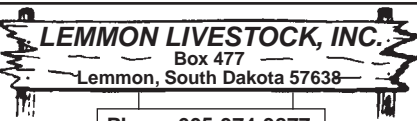

Phone 605-374-3877  
or 1-800-822-8853

Paul Huffman, General Manager • 605-645-2493  
Chad Hetzel, Assistant Manager • 701-376-3748

• Sales Every Wednesday •

We feature  
Hereford & Hereford-X Cattle in Special Sales  
www.lemmonlivestock.com

Ads for the March issue  
need to be in by  
February 5th.

E-mail: [jbh@herefordamerica.com](mailto:jbh@herefordamerica.com)

## Line 1 PEDRETTI DOMINOS

1975 E. Roosevelt Rd.  
El Nido, CA 95317

Gino & Mona Pedretti (209) 756-1609  
Gino Pedretti Jr. (209) 756-2088  
Mark St. Pierre (209) 233-1406

## Schohr Herefords

P.O. Box 391 • Gridley, CA 95948

Carl & Susan: 530-846-4354

Steven & Joseph: 530-864-2855

E-mail: [ricencows@schohr.com](mailto:ricencows@schohr.com)



Selling bulls and heifers  
by private treaty.  
Contact us for semen  
on Dakota.

## CANADA

## BAR PIPE Hereford Ranch

Generation after generation, same trusted brand.

Jay Cross: (403) 978-2767  
Doug Finseth, Mgr.: (403) 938-7726  
Okotoks, AB  
www.barpipes.com

## Hills Galore Stock Farms

ABBAY, SASKATCHEWAN

Alvin and Mary-Kate  
Pawlitza  
Julia, Alex  
and Georgia

Tel | 306/689-2597  
Email | [mk@hillsgalore.com](mailto:mk@hillsgalore.com)  
Web | [www.hillsgalore.com](http://www.hillsgalore.com)  
Mailing Address | Box 179, Hazlet, SK S0N 1E0



Nelson & Paula Doenz

Phone: (403) 642-2380

Fax: (403) 642-2471

Brad & Veronica Doenz  
(403) 642-7694

E-mail: [doenzranches@gmail.ca](mailto:doenzranches@gmail.ca)  
[www.doenzranches.net](http://www.doenzranches.net)

PO Box 362, Warner, AB T0K 2L0  
3.2 km E of Warner on #504 & 3.2 km N on Rg Rd #170

Annual Sale: Nov. 20, 2014 at the Ranch

## Mark Stenson Auctioneer

307-746-5869 (cell) • 307-680-1683 (home)  
[mestenson@hughes.net](mailto:mestenson@hughes.net)

Commercial and Purebred Livestock  
Sales Farm Sales & Appraisals  
PO Box 881 • Upton, WY 82730

## Lilybrook Herefords, Inc.

Practical, Efficient Cattle Are Our Livelihood!

Andy Schuepbach  
Box 2044  
Claresholm, AB, Canada  
T0L 0T0



Phone: 403/625-4693 • Cell: 403/625-6316  
Fax: 403/625-1500

[andy@lilybrookherefords.com](mailto:andy@lilybrookherefords.com)  
[www.lilybrookherefords.com](http://www.lilybrookherefords.com)



## THE TEMPLETONS

Doran (403) 345-4144 Byron (403) 345-3889  
Brant (403) 345-4124 Joyce (403) 345-3823  
[www.xtcherefords.com](http://www.xtcherefords.com)  
e-mail: [xtcherf@shockware.com](mailto:xtcherf@shockware.com)

## Hereford America

The mad rush for  
the next issue is  
on! Materials are  
due by Feb. 5 for  
the March  
issue!

Call 605/866-4495 or e-mail  
[jill@herefordamerica.com](mailto:jill@herefordamerica.com)

## COLORADO

## Sidwell Herefords

54286 W.C.R. 27  
Carr, CO 80612  
Harold & Bryan Sidwell  
970-897-2324  
970-381-0264 cell



## HEREFORD ITEMS



## IDAHO



## Shaw Cattle Co.

22993 Howe Rd.  
Caldwell, ID 83607  
[www.shawcattle.com](http://www.shawcattle.com)

Greg: (208) 459-3029  
Sam: (208) 880-9044  
Tucker: (208) 899-0455  
Ron Shurtz: (208) 431-3311

THE BULL BUSINESS BRAND<sup>SM</sup>  
ANGUS HEREFORD RED ANGUS



## HERD SIRES:

Remitall Online 122L • MC Ranger 9615  
Remitall Route 66 • Mr. Hereford

## IOWA



## Johnson Herefords

Since 1918  
Registered Horned & Polled Herefords

Jack & Lynne Johnson  
2165 240th St.  
Milford, IA 51351  
Phone 712-338-4578

Good Doin' Genetics

## WIESE & SONS

Bulls, Females, Semen

Now in our 100th year of producing top Herefords

P.O. Box 305  
Manning, IA 51455  
712-653-3678  
[www.wieseandsons.com](http://www.wieseandsons.com)



## ILLINOIS



**Baker Farms**  
1278 E. 20th Rd. • Streator, IL 61364  
Fred • Debby  
Sarah • Susan • John  
Phone: (815) 672-3491 • Mobile: (815) 257-3491  
Fax: (815) 672-1984

QUALITY &amp; PERFORMANCE SINCE 1919

**Milligan Herefords**

481 Church Rd  
Kings, IL 61068

JAMES ROBERT MALCOLM  
(815) 562-4946 (815) 562-6391 (815) 562-5879  
(815) 761-1523

*Superior Hereford Genetics***LOEHR HEREFORD FARM**

P.T. "Pete" Loehr  
113 W. Northgate Rd  
Peoria, Ill. 61614  
309/692-6026 or 1-800-937-BEEF

*- The Best of the Best -*  
Line One, Canadian & Pure Gold

**STEPHENS HEREFORD FARM** **STEPHENS TRAILER SALES**  
*Eby aluminum livestock*

P.O. Box 168 • Edinburg, IL 62531  
Mark, Chris, Katie and Kayla Stephens  
**217-825-7913 Cell**  
**217-623-4236 Home**  
mckks91@consolidated.net  
Danny Stephens, Trailers • 217-824-2815

## Hereford America

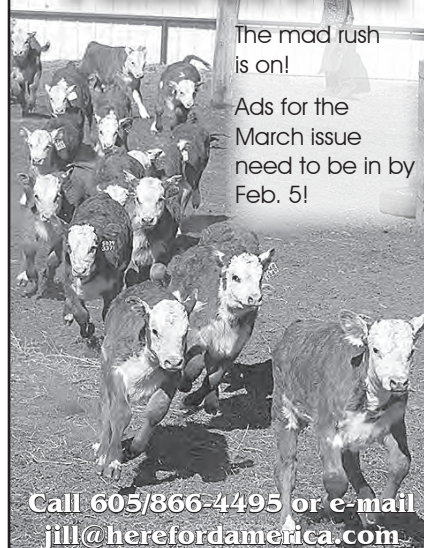

The mad rush  
is on!

Ads for the  
March issue  
need to be in by  
Feb. 5!

Call 605/866-4495 or e-mail  
jill@herefordamerica.com

## LIVESTOCK EQUIPMENT



PORTABLE &amp; STATIONARY LIVESTOCK EQUIPMENT

**FAWCETT ENTERPRISES, INC.**  
36111 211th Street ~ Miller, SD 57362-6814

For More Information Contact:

**WAYNE FAWCETT**

Phone 605/853-3930 • Cell 605/530-6024 • Fax 605/853-3310

CUSTOM DESIGNS AVAILABLE

www.herefordamerica.com

## Hereford America

North America's Largest Privately Owned  
Hereford Newspaper.

Also providing livestock video services,  
video sales and clerking.

Call 605/866-4495 for more information.

www.herefordamerica.com

## KANSAS

**Alexander Farms**  
**Polled Herefords**

LINEBRED KING DOMINOS

John Alexander Family  
2756 S. Donmyer Road  
Gypsum, KS 67448-9414  
Home: (785) 536-4931  
alexfarm@eaglecom.net

— Breeding Stock, Semen &amp; Flushes For Sale —

**BD** and **BERAN BROS.**  
**ANGUS**

**HEREFORDS** 1350 NE 100 Ave.  
Claflin, KS 67525  
Craig Beran, Jr. Gerald Beran, Jr.  
620/587-3709 620/587-3407  
620/786-9703 (cell) 620/786-9569 (cell)

*Sale 3rd Tuesday in March*  
\*CATTLE FOR SALE AT THE RANCH\*

**4V Ranch Douthit Herefords**

Stephen Douthit Family  
600 S Lorraine St • St. Francis, KS 67756  
http://4vranchdouthitherefords.com

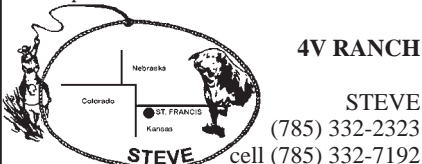

douthitstephen@gmail.com

## BTS HEREFORDS

**Bruce & Tracy****Schlickau**

14601 South McNew Road  
Hutchinson, KS 67501  
Phone: 620-459-6576



Location: 5 miles south of Hwy 96 & 14 jct.  
1 mile east, then 3/4 mile south

Quality Herefords by private treaty sales

**Bulls  
For  
Sale**

**Douthit  
Herefords**

Walter, Megan &amp; Chuck

**Douthit-Downey Land & Cattle, LLC**

Megan's cell (785) 332-8575  
Chuck's cell (785) 332-4034  
Walter's cell (785) 332-6095 1805 RS 115  
St. Francis, KS 67756  
www.douthitherefords.com  
megan@douthitherefords.com

**AD CUT OFF FOR THE  
March issue of  
HEREFORD AMERICA  
is  
February 5th.**

E-mail: jbh@herefordamerica.com

**FLORY  
POLLED HEREFORDS**

Mike Flory & Family  
618 E. 800 Rd.  
Lawrence, KS 66047  
785/865-3444 • 785/979-3984  
mike.flory@sbcglobal.net  
JB Trojan & Polled LI

*Performance tested since 1979.  
Functional cattle with multi-trait performance.*

## FRANK HUG &amp; SONS

**Bulls & Females  
For Sale Private Treaty**

**H** 2556 W. 125th Street **H**  
Scranton, KS 66537

**Bob Hug**  
785/230-0434

**Ed Hug**  
785/230-7597

fhug-sons@excite.com

## MILL CREEK RANCH

20635 Hessdale Rd  
Alma, KS 66401  
David Breiner (785) 449-2841  
David cell (785) 456-4790  
Chad Breiner (785) 564-2091  
Ryan Breiner (785) 207-3070  
Bob Moore (325) 668-1004  
www.millcreekranh.com  
millcreekranh@embarqmail.com

**SALE FEB. 25, 2014  
MANHATTAN, KS**

**Schlickau Herefords**  
**Since 1913**

Cattle for Sale Private Treaty

**James and Charlene** **Lois**  
H: 620/465-2691 P/F: 620/465-7749  
Cell: 316/734-3700 14506 S. Victory Rd.  
james.schlickau@renogov.org schlickauhfd@embarqmail.com

FOR ALL YOUR NEEDS IN HEREFORD CATTLE  
IN KANSAS AND SURROUNDING STATES

**THE KANSAS HEREFORD ASSOCIATION**

Tom Granzow, Secretary-Manager  
765 South 3000 Road  
Herington, Kansas 67449  
785-466-2247 785-466-2226 (FAX)

kansashereford@tctelco.net  
www.kansashereford.org

**Gustafson Herefords**  
Gus, Deb and Shelbi Gustafson

7477 Davis Creek Road  
Junction City, KS 66441  
785-238-7306

I-70 exit 303... 7 miles South

Visitors Always Welcome

**Malone Hereford Farm**  
www.maloneherefordfarm.com

Bulls by: -Taylor Made, Tundra,  
-Pure Country 6109  
Bred Females & Replacement Heifers

Show Heifers, Show Steer, Bred Heifers

Alton & Marie 1371 Road F  
(620) 342-7538 Emporia, KS 66801

## Granzow Herefords

Tom, Mary & Tobyn Granzow  
765 South 3000 Road  
Herington, KS 67449  
785/466-2247 or 785/466-6438  
www.granzowherefords.com



MEMBER OF THE PTP ALLIANCE

**MEITLER**  
1237 N. 13th Rd  
Lucas, KS 67648

Gene: 785/526-7381 • 785/658-5612  
meitlercattle@wilson.com.us  
Darris: 785/525-6200 • 785/658-5208  
Clint: 785/658-7028  
www.meitlercattle.com

**JENSEN BROS.**  
**Jensen Livestock Agency**



Kevin & Sheila Jensen  
P.O. Box 197  
Courtland, KS 66939  
785-374-4372  
Kevin: 785-243-6397  
jensenks@courtland.net  
www.jensenbros.net

See us for your next herd sire!

"Best of Both Worlds Sale" • 4th Mon. in March  
12 noon at the ranch • Dwight, KS

70 Hereford  
Bulls  
65 Angus  
Bulls



Also selling  
70 F-1 Black  
Baldy heifers  
with calves,  
80 Fall bred  
heifers  
20 Quarter  
Horses

Jan: 785-482-3383 • Arden: 785-466-1422  
Box 8, Dwight, KS 66849  
E-mail: jakoleenbros@tctelco.net  
www.oleenbrothers.com



**Sandhill  
Farms**  
**Registered Polled Herefords**  
**Kevin & Vera Schultz**  
2408 280th Ave., Haviland, KS 67059  
Phone: (620) 995-4072 • Cell: (620) 546-4570  
e-mail: kevin@sandhillfarms.com  
website: www.sandhillfarms.com  
*Sale 1st Friday in April*



# Fawcett...

(continued from page 1)

business since birth. He grew up showing cattle and is still very involved with the show steers and heifers on the family ranch, Fawcett's Elm Creek Ranch in Ree Heights.

After majoring in agricultural journalism at South Dakota State University, he returned to the family operation.

He is the primary manager of the family's registered cow herd, responsible for the bred heifer development program and the breeding program, which includes AI (artificial insemination) and embryo transfer.

Daniel has an eye for the industry's elite cattle, having judged state and regional shows on the East Coast, as well

as local fairs and jackpot shows.

He and his wife, Kari, have two children: Hollis, 4, and Ivy, 2.

Keith Fawcett, Daniel's father, said Daniel is the epitome of a true Hereford herdsman.

"He is the definition of a true Hereford enthusiast," he said. "He is an asset to Fawcett's Elm Creek Ranch, as well as to the cattle industry."

Daniel said he was honored to be named the 2014 Hereford Herdsman of the Year. "I'm still trying to figure out what has happened – I'm just blown away by it all," he said. "I have many friends who have received this award in the past. It's an honor to be a part of that group."

# Denver Results...

(continued from page 48)

Champion intermediate heifer: Jacob Sims, Edmond, OK, with Showtime Breathless 228 ET by H Excel 8051 ET.

Reserve intermediate champion heifer: Jesse and Jami Hoblyn, York, NE, with H JSS Carolina 2205 by AH JDH Cracker Jack 26U ET.

Spring yearling champion heifer: Brooke, Brady and Ben Jensen, Courtland, KS, with KJ 968R Zsa Zsa 686Z ET by MSU TCF Revolution 4R.

Reserve spring yearling champion heifer: John Hampton Cornelius,

Kersey, CO, with CRR 980 Bobbie 271 by CRR Helton 980.

Reserve junior yearling champion heifer: Katie Ochsner, Torrington, WY, with GO Ms 719 Victor Z2 by TH 122 711 Victor 719T.

Champion cow-calf pair: Langford Herefords, Okmulgee, OK, with NLC 33N 719T Burgandy 1148 ET by TH 711 Victor 719T with a November heifer calf at side by LH TNT 1017.

Reserve champion cow-calf pair: Tinley Pierson, Kaycee, WY, with TP Lady Hard Drive 122 by DB Hard Drive ET with May bull calf at side by CRR About Time 743.

(continued on page 58)

## MINNESOTA

**BELL'S RAWHIDE RANCH**  
Horned & Polled Herefords  
F1 Baldy Heifers  
**Quality Cattle & Horses**  
6006 76th St. SW  
Motley, MN 56466  
Roy M. Bell  
(218) 397-2579  
cell (218) 296-1960  
2.5 miles East of Leader

**Dakitch Hereford Farms**  
David, Lorie, Matthew, Michael & Mason Kitchell  
3471 State Highway 200  
Ada, MN 56510-9260  
**Quality, Performance Cattle For Sale**  
8 Miles East of Ada 218-584-8283  
On U.S. 200 Visitors Always Welcome

**Delaney Herefords**  
Jerry & Shelly Delaney  
2071 Co. Rd. 101  
Lake Benton, MN 56149  
Home: 507/368-9284 • Cell: 507/820-0661  
delaneyherefords@yahoo.com  
www.delaneyherefords.com  
**Cattle for sale at all times.**

**Dose Family Herefords**  
Allan & Joleen Dose Family  
22836 Highland Lane P: 507-964-2138  
Arlington, MN 55307 C: 320-583-8002  
allandose@frontiernet.net

Thanks to those who bid  
and bought at the  
**GoPher the Purple Sale!**

**Jim, Jeri, Jody, Jaime Hanson Herefords**  
37590 110th St  
Comfrey, MN 56019  
507.877.3631  
jerihanson@hotmail.com  
Jim's Cell 507.829.6756 • Jeri's Cell 507.828.2211  
Jody's Cell 507.276.8577 • Jaime's Cell 507.276.8237  
www.willowcreekcattleco.com

**Jones Farms**  
Dave & Susan Jones  
31490 E. State Hwy. 112  
LeSueur, MN 56058  
(507) 665-3962  
(507) 317-5996 cell  
**Breeding Stock For Sale**  
Bulls, Heifers, Club Calves,  
F1 Baldy Heifers

**KLAGES Herefords**  
Quality seedstock for sale  
Jeff & Mary Klages  
64090 410th St  
Ortonville, MN 56278  
ph/fax (320) 273-2163  
jmkklages@fedteldirect.net

**JR Kroening Herefords**  
Registered Black Herefords  
Richard and Julie Kroening  
Fosston, MN  
218-435-1223  
juliek@gvtel.com

**Krogstad Polled Herefords**  
Les Krogstad 3348 430th St. Fertile, MN 56540 (218) 945-6213  
Darin Krogstad 16765 Welch Shortcut Welch, MN 55089 (651) 485-0159  
les@krogstadpolledherefords.com  
www.krogstadpolledherefords.com

**Lawrence Herefords**  
Since 1957  
2477 N.W. Main St. • Coon Rapids, MN 55448  
Cattle at Princeton, MN  
**Bulls & Females For Sale**  
Doug & JoAnn (763) 755-4930  
Bryan & Marytina (763) 389-0625  
Bradley & Brigitte (612) 720-1311  
E-mail: joannlawrence8@msn.com

**Lind Polled Herefords**  
Since 1958  
• Dan • Erika • Susie • Judy •  
Contact: Dan Lind  
200 E. Grove St.  
Rushford, MN 55971  
(507) 864-2298  
cell: (507) 458-2080  
e-mail: Lind2@acegroup.cc  
Visitors Always Welcome

**Lost Meadows Farm**  
Registered Polled Herefords  
Shawn & Dawn 36860 Rethwisch Lane Frazee, MN 56544 218.334.4045  
Dave & Rhonda Eckert 18513 405th Ave Frazee, MN 56544 218.334.5732

**Polled Herefords • Salers**  
**McIver's Happy Acres**  
David, Maryln, Scott and Tom McIver  
15624 340th Ave. Phone: 320-283-5776  
Farwell, MN 56327 Fax: 320-283-6044  
mcivers@runestone.net  
www.mcivershappyacres.net

**Nelson Polled Herefords**  
Phil • 507-629-3375 1616 Co. Rd. 11  
Will • 507-626-0239 Tracy, MN 56175  
E-mail: wnelson@westtechwb.com  
Herd Bulls  
NPH President Lamplighter 257  
EEH Polled L1 Domino 48E  
NPH Active in NPH President Lamplighter 105  
T.P.R. NPH Beau Lamplighter 229  
D.N.A.  
Proud to be a Hereford Breeder

**Minnesota Hereford Breeders**  
Ross Carlson, Secretary  
(320) 366-3726  
1470 10th St.  
Murdock, MN 56271  
www.mnherefordbreeders.org

"Quality" not "Quantity"  
Hereford Cattle  
**Schmidt Herefords**  
Pipestone, MN 56164  
John A. Schmidt 787 70th Ave. (507) 825-2383 cell: (507) 215-1037  
John E. Schmidt 905 7th St SW (507) 825-2786 cell: (507) 215-1174

**SPRINGWATER SPH Polled Herefords**  
Chad, Lacey, Easton & Michoen Williamson Pipestone, MN 507/825-5766 507/215-0817 springwater@svtv.com  
Troy Williamson Garretson, SD 507/597-6221 605/254-7875 twilliamson@alliance.com.net

**SCHAFFER HEREFORDS**  
Lester & John Schaffer  
FOR SALE:  
Bulls  
Females  
Semen  
64664 170th St.  
Buffalo Lake, MN 55314  
(320) 833-2050  
(320) 582-1458 John cell  
(320) 582-0489 Les

**Whispering Pine Farms**  
Select Hereford Genetics  
www.whisperingpinefarms.com  
72196 325th St., Kimball, MN 55353  
Jason & Marcy McDonald Home: 320.398.6317 Cell: 320.221.0280 jasonm@meltel.net  
Scott & Deb Brown Home: 320.398.2401 Cell: 740.641.7089 browncattle1967@yahoo.com



(continued from page 57)

**Additional horned division results:**

Spring calf champion bull: Rylee Barber, Channing, TX, with BR Smart-time ET by CRR About Time 743.

Reserve spring calf champion bull: Purple Reign Cattle Co. and Eubank Farms, Oblong, IL., with Purple Reuben James 40A ET by TH 89T 743 Untapped 425X ET.

Champion junior bull calf: DeLHawk Cattle, Earlville, IL; Behrends Farms, Mason City, IL; and Jess Hawk, Earlville, IL, with DeLHawk WRB Truth 713 ET by DeLHawk Kahuna 1009 ET.

Reserve junior calf champion bull: Jess Hawk, Behrends Farms and DeLHawk Cattle with DeLHawk WRB Molina 613 ET by DeLHawk Kahuna 1009 ET.

Fall calf champion bull: Gary & Kathy Buchholz with GKB 88X Laramie B293 by NJW 98S R117 Ribeye 88X ET.

Intermediate champion bull: Trey Stillahn, Cheyenne, WY, with TS Top Notch 212 by Churchill Sensation 028X.

Senior champion bull: Big Gully Farm, Maidstone, SK, Canada; Collins Cattle Co., Buffalo, WY; and White Cattle Co., Buffalo WY, with WCC/CC 1009 Great Divide 102 by CRR About Time 743.

Reserve senior champion bull: Butler Polled Herefords, Republic, MO; Lowderman Cattle Co., Macomb, IL; and Open Range Cattle Co., Rogers, AR, with BPH 262 Chism 515Y by KJ 068J Manhattan 262S.

Spring calf champion heifer: Cassidy Hanson, Linn Grove, IA, with H Chez TR Chardonnay 303A by H WCC/WB 668 Wyarno 9500 ET.

Reserve spring calf champion heifer: Kylynn Scott, Crawford, OK, with CJC 6214 MM Bobbie 354 ET by ECR L18 Extra Deep 9279.

Junior calf champion heifer: Mack-

enzie and Lexi Mayo, Cheraw, CO, with Purple Zelda 20A ET by GO Excel L18.

Reserve junior calf champion heifer: Mason Walker, Prairie Grove, AR, with Purple KPH Eva 4A by Purple MB Womanizer 14U ET.

Fall calf champion heifer: Rylee Barber, Channing, TX, with BR Alexis Texas 2161 by BR Golden Spread Dan.

Reserve fall calf champion heifer: Jess Hawk, Earlville, IL, with DeLHawk Pippa 113Z ET by DeLHawk Kahuna 1009 ET.

Intermediate champion heifer: Kaitlin Nicolas, Montrose, CO, with JCS 310 Dominette 2458 by JCS 4743 Ram 0310.

Reserve intermediate champion heifer: Hayley Musser, Oxford, IN, with HJM 0313 ET Richochet 1216 by H Bullet 0313 ET.

Reserve spring yearling champion heifer: Bailey Buck, Madill, OK, with Happ Kool Aid Points 1218 ET by

DeLHawk Kahuna 1009 ET.

Reserve junior yearling champion heifer: Mitchell and Blake Tucker, North Platte, NE, with TCC BPF Ms Shelby Z03 ET by NJW FHF 9710 Tank 45P.

— AHA Report



Kirk Bieber from Onida, SD was one of the three judges for the Pen and Carload shows.

## MONTANA



Byron & Pauline Bayers  
248 Bayers Lane  
Twin Bridges, MT 59754  
(406) 684-5465  
bayers@3rivers.net

Beery's Land & Livestock Co.  
VIDA, MONTANA  
59274

### Private Treaty Sales

www.beeryherefords.com  
Eddy & Joanne Matt & Krista  
406/773-5710 406/773-5721  
cell 406/979-5720  
Eastern Montana's finest Herefords  
~ Horned & Polled ~

Thanks for attending  
the 2013  
Montana Hereford  
Tour

### DALLAS POLLED HEREFORDS

Don Dallas  
Box 532  
Canyon Creek MT 59633  
406/368-2244 Ranch  
406/443-5110 Office

"Mountain Raised Performance Cattle"

### DUTTON HEREFORDS



190 Sunnyside Ln.  
Gold Creek, MT 59733  
Dean (406) 288-3330

Registered bulls and commercial  
bred heifers for sale.

### EGGEN'S J BAR E RANCH

Since 1898



Arvid & Linda Jay-De  
(406) 895-2657 (406) 671-7149  
(406) 765-7068 cell (406) 765-8219

Box 292 • Plentywood, MT 59254



Mark, Della, Lacey & Jane'a Ehlke  
PO Box 178 • Townsend, MT 59644  
Mark: 406/439-4311 • Della: 406/439-4300  
www.ehlkeherefords.com

### FEDDES Herefords

www.feddes.com  
TFeddes@msn.com

Dan (406) 284-6810 • cell 570-1602  
Tim (406) 284-6990 • cell 570-4771  
Marvin (406) 284-3709

2009 Churchill Road  
Manhattan, MT 59741-8122



Genetics for Certified Hereford Beef®  
REGISTERED POLLED HEREFORDS

Fred, Doreen and Rebecca McMurry  
2027 Iris Lane Squaw Creek Ranch  
Billings, MT 59102 20 miles east of Billings  
(406) 254-1247 (406) 348-2303  
(406) 254-1247 (fax) www.mcmurrywattle.com  
mcmurrywattle@mcn.net



### MOHICAN POLLED HEREFORD FARM

4551 State Rt. 514  
Glenmont, OH 44628  
Conard & Nancy Stitzlein (330) 378-3421  
Matt Stitzlein (330) 378-3487



### MOHICAN WEST

3100 Sportsman Park Road  
Laurel, MT 59044  
Phone/Fax (406) 633-2600  
Terry Powlesland (406) 633-2810

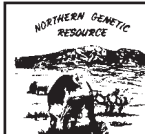

### NORTHERN GENETIC RESOURCE

www.ngrbulls.com

REAL WORLD - HONEST - GUARANTEED BULLS

Ace & Tara Diemert  
230 3700 Rd South  
Lothair, MT 59461  
406/432-3412  
ngrhereford@northerntel.net

BREEDING HEREFORD  
CATTLE SINCE 1945



### Sand Herefords

Registered Hereford Cattle

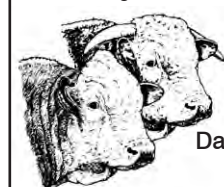

Bulls For Sale

Dale & Heather Sand

PO Box 811  
Fairfield, MT 59436  
406/799-1859 or 406/467-2818

### Steer In Trailer Sales



New & Used  
Stock & Horse Trailers  
Flatbeds - Mats -  
Cargo Trailers

Located at I-90 and Hwy. 287

29 Bronco Drive (406) 285-4300  
Three Forks, MT 59752 Fax: (406) 285-4146  
www.steerin.com 1-877-335-5372



### BULLS FOR SALE PRIVATE TREATY

### STOREY HEREFORD RANCH

10069 River Road  
Bozeman, MT 59718

Chuck & Kathy (406) 587-3024  
Chuck, cell (406) 580-8255



SHR@storeyherefordranch.com

### THOMAS HEREFORDS

HORNED P.O. Box 330055 POLLED  
Gold Creek, MT 59733

BULLS & HEIFERS FOR SALE

Richard & Shirley (406) 560-8122  
Bruce (406) 544-1536

e-mail: bruce@thomasherefords.com  
www.thomasherefords.com



### Weaver Herefords

Don & Dolly Weaver  
745 Weaver Lane  
Big Sandy, MT 59520  
(406) 386-2244

e-mail: dwhrfrd@gmail.com  
www.weaverherefords.com

Heifers for sale private treaty in the fall.  
Annual bull sale the first Monday in March.



## NEBRASKA

**BLUEBERRY HILL FARMS****Doug Bolte, Manager**

Office Phone 402/371-0931  
Home Phone 402/379-1432  
Cell Phone 402/640-4048  
Fax 402/644-8010  
email: dbolte@conpoint.com

1103 So. Grandview Drive  
Norfolk, NE 68701

**ESTERMANN  
HEREFORDS**

— Continuous Herd Since 1899 —  
32 years of Canadian breeding

**Joe, Marlene & Dan Estermann**  
35219 S. Somerset Rd.  
Wellfleet, NE 69170  
Phone: 308-963-4473  
E-mail: jestermann@nebnet.net

*Quality Cattle That Work***FISHER**

Lowell & Carol 48979 Nordic Road  
(402) 589-1347 Spencer, NE 68777



**Frenzen** Annual Bull Production Sale  
**Polled Herefords** March 25, 2014  
*Females and Club Calves  
for sale at private treaty.*

**Galen, Gwen and Eric Frenzen**  
50802 N. Edgewood Rd. • Fullerton, NE 68638  
Galen's Cell: (308) 550-0237 • Eric's Cell: (308) 550-0238  
[www.frenzencattle.com](http://www.frenzencattle.com)

**GIBSON HEREFORDS**  
Line 1 Breeding

LARRY AND KAREN GIBSON  
35570 W. Gibson Rd.  
Wallace, NE 69169  
308-387-4580 ~ 308-530-6435  
[kgibson@nebnet.net](mailto:kgibson@nebnet.net)

**HELMS**  
Polled Herefords

Randy Helms Cody Helms  
73031 Rd 419 303-842-9071  
Holbrook, NE 68948  
308-493-5312

**HENKEL  
POLLED HEREFORDS**

Pure Station  
Polled L1 Dominos  
GENE ERIC  
402/729-5866 402/239-9838  
56095 - 715 Rd. • Fairbury, NE 68352  
[henkelhereford@hotmail.com](mailto:henkelhereford@hotmail.com)

**HUWALDTS HEREFORDS**

86423 558 Ave • Randolph, NE 68771

**Ed & Marsha** Home: 402/337-0784  
Cell: 402/360-4387  
**Keith & Virginia** 402/337-0307  
**Angie** Cell: 402/360-4796



Email: [huwed@live.com](mailto:huwed@live.com)  
Website: [www.edhuwaldt.com](http://www.edhuwaldt.com)

Polled Hereford Bulls & Females For Sale at Private Treaty.  
Visitors Always Welcome!

**JB RANCH**  
Polled Herefords

Milk, Muscle Performance &amp; Weight

Bulls and Females  
*Bulls* Always For Sale, *Females*  
that Visitors Always Welcome! that  
Perform Prolific - Disposition Produce

**Jack & Bev Beeson** 402/375-3404  
Wayne, NE 68787 cell: 402/375-9027

**MELCHER HEREFORDS, INC.****For Sale**

Hereford Bulls • January 30, 2014  
Dehorned commercial heifers - privately  
225 Hereford heifers bred Angus (Right Answer)  
13 BWF heifers bred Angus (Right Answer)  
100 red baldy heifers bred Red Angus (Conquest)

Don: 402-336-7194 • Kevin: 402-340-6189  
86288 Voyager Rd., Page, NE 68766

Feed Efficiency, Carcass,  
Moderate size, High gain  
*Documented proof*

**KEG**  
HEREFORD RANCH

Ken & Marilyn Stephens  
39753 906th Rd., Valentine, NE 69201  
402-376-1267

**LINTON  
POLLED HEREFORDS**

Art & Jean Linton  
77414 Hwy 183  
Miller, NE 68858  
Home: (308) 457-1127  
Cell: (308) 293-5816  
[ajlinton@frontiernet.net](mailto:ajlinton@frontiernet.net)  
[www.lintonpolledherefords.com](http://www.lintonpolledherefords.com)

**OREGON****Allison  
HAY & HEREFORDS**

Mike & Carol Allison  
70641 Kunze Lane • Boardman, OR 97818  
(541) 571-7139  
(541) 571-7313

**BIRD  
HEREFORDS**

David and Lynda Bird  
Phone & Fax: (541) 742-5436  
E-mail: [bird@pinetel.com](mailto:bird@pinetel.com)  
45863 Crow Rd.  
Halfway, Oregon 97834

**Chandler Herefords Inc.**

Wide, Thick, Long, Correct, Beautiful, Balanced Herefords  
120 Years in the business

541-523-2166 541-523-3570 541-523-4265  
George Charles Duane  
541-403-0125 Give us a call 541-403-0124

17528 Chandler Lane  
Baker City, OR 97814  
[www.chandlerherefords.com](http://www.chandlerherefords.com)  
E-mail: [gchandler@uci.net](mailto:gchandler@uci.net)

**Ridder  
Hereford Ranch**

John & Mary Ridder  
Callaway, Nebraska

308/836-4430  
[mailbag@RidderRanch.com](mailto:mailbag@RidderRanch.com)  
[www.ridderranch.com](http://www.ridderranch.com)

Sale first Thursday in February  
on Northern Livestock T.V. and online

**SCHUTTE &  
SONS**

1417 Road 2100  
Guide Rock, NE 68942-8099

Ron Schutte  
402-756-3462  
[rnschutte@gtmc.net](mailto:rnschutte@gtmc.net)

[www.gtmc.net/schutte](http://www.gtmc.net/schutte)

**Schroer Herefords**

Lavern Schroer Family  
2924 Road P ~ Nelson, NE 68961  
402-756-7834  
[schroerherefords@hotmail.com](mailto:schroerherefords@hotmail.com)

Line One Herefords.  
Bulls and females for sale by private treaty.

*Cattle bred up, not fed up!*

**TEGTMEIER  
POLLED HEREFORDS**

54th Annual Sale March 10, 2014  
71556 609th Ave.  
Burchard, NE 68323  
Russ: (402) 865-5805  
[www.tegtmeierpolledherefords.com](http://www.tegtmeierpolledherefords.com)

**STANGLE HEREFORDS**  
601 Pink School Rd.  
Marsland, NE 69354

BULLS, FEMALES &amp; STEERS FOR SALE

Joyce: 308/635-0193  
Larry: 308/632-1038  
cell: 308/225-0535

[www.stangleherefords.com](http://www.stangleherefords.com)

**Stewart  
Hereford Ranch**  
Roy & Jay Stewart

Raising Feeder and  
Breeding Cattle



Roy: (402) 244-5360 - Also Fax #  
Jay: (402) 244-5457  
45723 875 Rd 1 mile West & 6 miles  
Newport, NE 68759 South of Newport

**Valley  
Creek  
Ranch**

Scott & Judy McGee  
Blake McGee  
Melissa & Brandon Buchler  
Darci & Mick Pesek

1900 G Street  
Fairbury, NE 68352  
Scott's Cell: 402-300-2659  
[www.valleycreekranch.net](http://www.valleycreekranch.net)

**VAN NEWKIRK  
HEREFORDS**

Quality Herefords Since 1892  
Sale: January 19, 2015

☆ Joe Van Newkirk  
Oshkosh, NE 69154  
Phone: 308/778-6049

[www.vannewkirkherefords.com](http://www.vannewkirkherefords.com)

**Vin~Mar**

Cattle Company

Owners: Vince, Mary, Ryan & Bryson Bickel ~ Jerry & Suzy Bottorff

Contact Vince at 308-282-0416 or Cell: 308-360-0336  
2821 630th Rd [www.vinmarcattle.net](http://www.vinmarcattle.net)  
Gordon, NE 69343 Email: [vmickel@gpcom.net](mailto:vmickel@gpcom.net)

Registered Black Angus & Hereford  
Visitors Welcome Anytime!

**ER** **England Ranch** **ER**

Registered Horned Herefords  
and Performance Angus

Jon, Owner 541/480-5078  
Dick, Consultant  
Powell Butte, Oregon

**HARRELL  
HEREFORD RANCH**

42590 SALMON CREEK ROAD  
BAKER CITY, OR 97814

Bob Harrell, Jr. Don Schafer  
541/523-4322 541/403-0008

Registered Hereford Cattle and Quarter Horses  
ANNUAL SALE FIRST MONDAY IN MARCH



# NORTH DAKOTA

## Larry J. Behm & Family POLLED HEREFORDS

Larry, Aneica,  
Lindsey, Nicole and Logan Behm  
5944 Hwy. 1806  
Beulah, ND 58523  
701-873-2646  
e-mail: albehm@westriv.com



Have bulls & females for sale?  
Advertise them in the  
next issue of  
*Hereford America...*  
deadline Feb. 5th.  
Call 605/866-4495 or e-mail  
jbh@herefordamerica.com.

## BOEHNKE HEREFORD RANCH

Registered Herefords Since 1946

Unpampered • Functional • Sound  
Cattle for Sale at All Times

8424 4th Ave N.E.  
Kramer, ND 58748  
Jeff 701-359-4450 • Jared 701-201-0445  
e-mail: jboehnke@utma.com



## CARTER'S POLLED HEREFORDS

(Save the Date)  
2nd Saturday in April  
Annual Bull Sale at Lake Region  
Livestock in Devils Lake, ND

Jimmy Carter Jay & Malynda Penner  
P.O. Box 55 28074 440th Ave  
Rocklake, ND 58365 Freeman, SD 57029  
Ph. 701-266-5575 mrs.penner@hotmail.com

## DAN Polled Herefords

3651 117th Ave. SE  
Valley City, ND 58072  
701-845-2074 Eve  
701-845-0782 Day  
701-840-3095 Cell

~ Striving to improve  
through embryo transfer ~

Visitors and calls are welcome anytime!  
Dave, Vivian & Bruce Nelson

## DIAMOND R HEREFORDS

Randy & Julie Lemm Family  
623 166th Ave. SE  
Hillsboro, ND 58045  
(701) 636-5465  
rdlemm@yahoo.com

## Merlin & Eunice Fornes

Quality grass-raised  
Polled Herefords



12169 56th St. SE  
Kathryn, ND 58049  
(701) 924-8360

## FRIEDT HEREFORDS

Production Sale Feb. 12, 2014  
& Private Treaty

Gary, Kirsten & Aaron  
8733 55th St. SW • Mott, ND 58646  
701/824-2300 • Gary's cell: 701/290-7231  
Megan & Dusty Dukart 701/290-7230  
Lindsey & Drew Courtney  
E-mail: gfriedt@hotmail.com  
Website: www.friedtherefords.com

## HELBLING HEREFORDS

Registered and commercial.  
Bulls and females for sale any time.  
— Private Treaty —

4785 Co. Rd. 83 • Mandan, ND 58554

Jim Fred Wayne  
701-663-7123 701-663-0137 701-663-1229

E-mail: helbling95@msn.com

Registered Red Angus and Horned Hereford

## LODOEN CATTLE COMPANY

"We're in the Business of Building Performance Bulls"

Call or Write for Sale Information

Leonard..701/245-6280 Leonard & Matt Myron & Dusty  
Myron.....701/245-6494 10411 Hwy 83 1670 City Rd. 6 NW  
Matt.....701/245-6401 Westhope, ND 58793 Westhope, ND 58793  
Dusty.....701/837-9247 lloeden@ndak.net lloeden@westhope.ndak.net

## MIDWAY POLLED HEREFORDS

7480 26th St.  
Sheyenne, ND 58374

Doug & Ann: 701/996-3111  
Bill, Karen, Katie & Whitney:  
701/996-3300  
midwayph@stellarnet.com

Visitors Always Welcome

## MRNAK HEREFORD RANCH

ANNUAL SALE Feb. 9, 2014 SALE IN BOWMAN, ND

14503 91st St. SW • Bowman, ND 58623  
Marlene 701/574-3124  
Wayne, Jill & Robyn 701/574-3172  
Terry & Andy 701/574-3193  
Brent & Jenna 701-206-0604  
www.mrnakherefords.com

## NORTH DAKOTA HEREFORD ASSN.



### Joana Friesz Sec/Treas.



PO Box 67  
New Salem, ND 58563  
701/843-8750 • 701/400-8744 cell  
701/843-8744 work  
joana@northlandinsuranceagency.com



## OLSON Hereford Ranch

Carl, Lindsay, Casey, Dru & Stetson Olson  
16068 24th St SE • Argusville, ND 58005  
ranch: 701/484-5779 • cell: 701/361-0684  
Ed & Jeanne Olson • 701/238-3601

Red Power Bull Sale - Feb. 20, 2014  
www.olsonredpower.com  
E-mail: olsoncandc@aol.com

## PELTON POLLED HEREFORDS



We produce Polled Herefords  
for the Commercial Cowman

Craig 40 93rd Ave. NW  
Kayla & Kain Halliday, ND 58636  
cell: 701-260-0058 • 701-548-8243  
craigp@ndgateway.com

## OKLAHOMA



### Bowling Herefords

BR Joe Domino 1014 ET  
Churchill Jury 1150Y ET  
UPS Advance 0906  
\_D 408 Mr Harland 410 134X ET

### Melvin Young

Herdsmen 580-362-5026  
580-761-9257 nkbowling@yahoo.com

### Nancy Bowling

2211 S. 29th Co. Rd. Blackwell, OK 74631

## Pollestad Herefords



4th Generation Hereford Breeder  
Spanning 87 years

Steven W. Pollestad 2525 92nd Ave. SW  
Ph. (701) 974-3970 Taylor, ND 58656  
E-mail: pollestad@pop.ctctel.com



## Stroh HEREFORD RANCH

Over 50 years of Registered Herefords

TONY & MIKE STROH

10550 Hwy. 200 Killdeer, ND 58640  
701/764-5217 701/573-4373

Annual Sale Feb. 6, 2014

## Winter Ranch

Quality Polled Hereford Cattle  
1990 10th St. NE  
Goodrich, ND 58444

Jason & Linda • 701-884-2424  
Kevin & Julie Bender • 701-884-2417



Visitors Always Welcome  
Stop Anytime

## DAY HEREFORDS

Hazlett-Turner Ranch Bloodlines  
Disposition & Thickness Bred

"Located in the heart of the Old Hereford Heaven"  
next ranch north of the famed former Turner Ranch on Hwy 1

Mr. & Mrs. Richard C. Day & Family  
3284 St Hwy 1 W • Roff, OK 74865  
580-456-7567

# OHIO

## Grandview Hereford Farms

Horned bulls always for sale.

Jay, Becky, Laramie & Codee Reed  
5890 Moorefield Rd.  
Springfield, Ohio 45502  
(937) 342-0629  
grandview5890@att.net



## Buckeye Hereford Association

Lisa Finnegan, secretary  
440-320-6193  
ohioherefordlady@yahoo.com

Sale Date: March 2014  
www.BuckeyeHerefords.com

## TLR LAND & CATTLE CO., INC.



### TLR HEREFORDS

15120 Akron Canfield Road  
Berlin Center, OH 44401  
tlrherefords@hotmail.com

Tom Wanda Sadie & Marissa Pay  
LiveAuctionsTV

(330) 547-4712 Home  
(330) 206-5720 Tom's cell  
Tri-State Elite VIII Sale • Oct. 2014  
Call to request catalogs or view online  
www.TLR-HEREFORDS.com  
Certified • Accredited

## LeForce Herefords

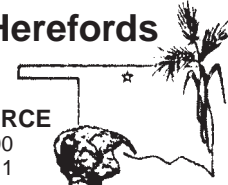

### HENRY C. LeFORCE

Bus. (580) 532-6100  
Cell: (580) 984-0011  
E-mail: info@leforce.com  
Paul Koffskey, Ranch Mgr.  
(580) 984-0015  
84999 Garvin Rd.  
Pond Creek, OK 73766



## SOUTH DAKOTA

... more South Dakota on next page

**BAKER****HEREFORD RANCH**  
P.O. Box 2769 • Rapid City, SD 57709**BULL SALE: Feb. 8, 2014**Jim 605/923-2925 • 381-9519 cell  
Jeff 605/923-5632 • 381-2444 cell  
E-mail: jkbaker@rap.midco.net  
www.bakerherefords.com**JZ** Bar JZ Ranches  
Polled Herefords  
Polled Limousin  
18542 326th Ave.  
Holabird, SD 57540  
**Annual Production Sale**  
Tuesday, Feb. 18, 2014Don/Peg/Seth Zilverberg  
605/852-2966  
web site: www.barjz.com  
email: cattle@barjz.com**DVORAK HEREFORDS****LAKE ANDES, SD**Richard & Darlene  
Jeff & Tiphany 605/384-3914 Cell: 491-2068  
Boyd & Jenni 605/487-7090 Cell: 491-7090**EGGERS**  
**Southview Farm**Tim & Philip Eggers  
25748 S. 476th Ave.  
Sioux Falls, SD 57104  
(605) 351-5438

ESFherefords@aol.com

**FAWCETT'S**  
**ELM CREEK RANCH**

21115 344th Ave. • Ree Heights, SD 57371

**605/943-5664**Keith, Cheryl, Matt, Erin and Kristin  
Robert Fawcett  
Daniel, Kari, Hollis and Ivy Fawcett  
www.fawcettselmcreekranch.com**Bull & Female Sale • February 10, 2014**Mike & Marvin Fink  
P.O. Box 184 • 43610 SD Hwy 42  
Bridgewater, SD 57319  
Phone: (605) 729-2515  
Cell Phone: (605) 999-2075  
www.sites.google.com/site/finkpolledherefords  
E-mail: swamprat@unitelsd.com**FREDERICKSON RANCH**  
Performance Herefords and Angus Seedstock  
Bull sale 1st Saturday in December  
— St. Onge Livestock —Mark, Mary Kay & Sarah  
Nate, Jayna, Teegan & Tiernan  
19975 Bear Ridge Rd. 19558 Anchor Road  
Spearfish, SD 57783 St. Onge, SD 57779  
605/642-2139 605/642-1131  
320/808-6691 (cell) 605/254-4872 (cell)**Gant**  
**Polled Herefords**

37195 285th St. • Geddes, South Dakota

**Mark • Phone (605) 337-2340****Dennis • Phone (605) 337-2564**

2 year-old Angus &amp; Polled Hereford

**BULL SALE****February 28, 2014**

at Platte Livestock, Platte, SD

**Hanson's**  
**Polled Herefords**Sherry Hanson  
15477 409th Ave.  
Conde, SD 57434  
Home: 605-382-5868  
Cell: 605-350-7477

hanson\_herefords@hotmail.com

**HILLSVIEW FARMS***Polled Hereford bulls  
for sale private treaty Feb. 16, 2013  
at the farm*Darwin & Cindy Aman  
Andrew — Sam — Alex  
32824 119th St. • Eureka, SD 57437  
(605) 284-2721  
dcaman@valleytel.net**Hoffman**  
**HEREFORDS**Colin & Mary Beth Hoffman  
(605) 439-3623  
**11341 357 Ave.**  
**Leola, SD 57456-7105**  
Visit our website at  
www.hoffmanherefords.com➤ **HORA HEREFORDS** ◀Suppliers of Show Cattle  
Steers & HeifersJim & Karla Hora  
27718 423rd Ave. • Parkston, SD 57366  
(605) 928-3008 • Cell (605) 770-3008  
E-mail: jhora@santel.net**JBN LIVESTOCK**  
**REGISTERED HEREFORDS****RANCH:**  
22370 152ND PLACE  
BOX ELDER, SD 57719  
(605) 923-2366**JIM & JEANNINE**  
**BOCKWOLDT**

www.jbnlivestock.com

**K&B HEREFORDS**  
**& ANGUS**17309 322nd Ave.  
Onida, SD 57564

E-mail: kbherefords@venturecomm.net

Kirk: 605-973-2351 Cell: 769-9991  
Brooke: 605-973-2332 Cell: 769-9992  
Ken & Bonnie: 605-765-2335 Cell: 769-9999**KLAGES**  
**HEREFORDS**  
Quality seedstock  
for sale  
Jeff & Mary Klages  
64090 410th St  
Ortonville, MN 56278  
ph/fax (320) 273-2163  
jmkklages@fedtelldirect.net**Knippling**  
**Brothers Ranch**  
Registered and Commercial Herefords**Internet bull sale on**  
**KnipplingCattle.com**Gann Valley, SD 57341  
Randy Jerry  
605/293-3493 605/293-3484**LEDDY**  
*Horned - Polled* **HEREFORDS** *and* *Red* **ANGUS***Using the Best A.I. Sires Available.*  
*Bulls, Females and Club Calves For Sale.*GENE 605/432-5182  
WADE & LORI REBECCA & ALLISON  
605/432-9054  
Cell: 605/530-1659 Cell: 949-063047296 153rd Street • Twin Brooks, SD 57269  
Celebrating over 100 years in the same location  
e-mail: wledddy@tnics.com**Nuhsbaumer**  
**Herefords****Steve & Amy**Kate, Casey & Charley  
17661 370th Ave.  
Zell, SD 57469  
(605) 472-3524**Bulls & heifers for**  
**sale private treaty...**  
**please call for more**  
**information.**www.nuhsbaumerherefords.com  
Visitors Welcome e-mail: sanuhs@nrctv.com  
Directions: from Zell, 3 m. West on Hwy 212, 5 1/2 South**OLLERICH BROTHERS**  
**HEREFORDS**

Over 40 years in the Registered Hereford Business

29188 303rd Ave  
Clearfield, SD 57580  
(605) 557-3246**Bulls For Sale Privately**  
**JEROME JAMES**  
**Home Raised**  
**First Cross Black Baldy**  
**Replacement Heifer Calves****Top End Sell at**  
**Philip Livestock Auction**  
**in April**Bill Parsons  
19955 228th Ave.  
Milesville, SD 57553  
605-544-3247  
**RAUSCH**  
**HEREFORDS**  
Hoven, SD 57450  
Visitors Welcome**• Sale Third Mon. in February •**Vern • Jerry • Shannon  
**Phone 1-800-6HEREFORD**  
**or 605/948-2146**2 miles west of Hoven on Hwy. 20  
e-mail: rauschherf@rauschherefords.com  
Website: www.RauschHerefords.com**Ravine Creek**  
**Ranch**The Bischoffs  
Huron, SD 57350**SALE MARCH 1, 2014****• 605/352-5530 •**

E-mail: ravinecr@santel.net

**Schuette**  
**Land & Cattle Co., Inc.**  
Raising quality commercial Hereford cattle for over 60 years.Jim & Judy Schuette 605-852-2789  
Jerry & Kathy Schuette 605-852-2046  
PO Box 266 slc@venturecomm.net  
Highmore, SD 57345 www.slc-herefords.com**Simon Herefords**  
Low maintenance, feed efficient Hereford cattle  
Brian & Colleen Simon  
Seneca, SD 57473Home: 605/436-6725  
Cell: 605/765-4564bcsimon@venturecomm.net  
www.simonherefords.com**Selling bulls & heifers private treaty.***South Dakota*  
*Hereford Association*

Phil Eggers, manager

25748 476th Ave. • Sioux Falls, SD 57104

Cell: 605-351-5438

ESFherefords@aol.com

www.southdakotaherefords.org

**SPARK**  
**RANCH**  
**SKR**— Registered Herefords & Angus —  
— Commercial Black Baldies —Jeff Spark  
28648 396th Ave.  
Armour, SD 57313  
605/491-2606Dave Spark  
712/262-2148  
Cell: 712/260-3978  
dsparkfam@smunet.net**Stenberg**  
**Herefords**Dave & Audrey Stenberg  
605/997-2594  
Cell 605/530-6002

Cody Williams: 605/695-0931

Colman, SD

**THORSTENSON**  
**Hereford Ranch**30491 131st Street  
Selby, South Dakota 57472Bill & Paula • 605/649-7940  
Darin & Danielle • 605/649-1972**• Sale April 12, 2014 •**

www.thorstensonherefordranch.com





**Junior Show Champion Horned Female** — Bailey Buck, Madill, OK, with Happ Kool Aid Points 1213 ET by DeLHawk Kahuna 1009 ET.



**Junior Show Reserve Champion Horned Female** — Korbin Collins, Flanagan, IL, with Purple SV Gypsy 27Z ET by Purple Kingsley 23X ET.

**Reminder — Ad deadline for the March issue is February 5th.**

... continued

## SOUTH DAKOTA

**THORSON HEREFORDS**  
**022**  
 Doug and Nancy Thorson  
 20967 E. Grindstone Rd  
 Quinn, SD 57775  
 605-859-3538  
 we02much@gwtc.net  
 www.thorsonherefords.com  
 Visitors welcome at the Ranch

**Wagner**  
 HEREFORDS  
 Reese & Elly Jo Wagner  
 39365 182nd St.  
 Redfield, SD 57469  
 Reese 605-450-1085  
 Elly Jo 605-450-9790  
 info@wagnerherefords.com  
**Bull Sale • Monday, March 17, 2014**

## POLLED HEREFORDS

Since 1947

*Bulls and Heifers for sale at the farm*

**DEL & RUTH WOOD**  
**WOODCREST FARMS**  
 Cresbard, SD 57435  
 (605) 324-3289



National Hereford Queen Brooke Jensen from Courtland, KS in an interview with RFD-TV during Denver Stock Show.

— Photo by B. Lynn Gordon  
 Livestock Images

## SERVICES

**A2Z**  
**PRINTING**  
 PO Box 35 701-523-4656  
 306 Hwy 12 W Ste B 888-768-4656  
 Bowman, ND 58623 Fax 701-523-4756  
 email: a2zprint@ndsupernet.com

**American Live Stock**  
 A MARKEL Insurance Company  
**Cheri & Jim Gies**  
 Cattle and Equine Insurance  
 19381 CR 74  
 Eaton, CO 80651  
 Tel/Fax (970) 454-3836  
 Cell (970) 590-0500  
 cmgies@msn.com

**HANDEL MARKETING, LLC**  
 Private Treaty Sales • Ring Service  
 Consulting • Insurance  
 Buying & Selling Commercial or Registered  
 Feeder Cattle & Breeding Stock  
 .....  
 Art & Pat Handel  
 1501 Summit Blvd.  
 Rapid City, SD 57701  
 605/399-9278 or 605/391-8233 (mobile)  
 www.arthandelscattle.com

## ZENS HEREFORDS

*Bulls, Heifers and Show Steers*  
*Private Treaty Sales*

**Harley, Matt & Mark Zens**  
**Canova, SD 57321**

Phone (605) 523-2655  
 (605) 528-3082  
 hrzens@yahoo.com  
 www.zensherefords.com

**February 5th**  
 This is the ad deadline for the  
 March issue of Hereford America.  
 Please have your materials in on time to  
 avoid late charges.  
 jbh@herefordamerica.com

**BEN ROUDABUSH** Ph. 605-996-9100  
 Manager Fax 605-995-0611  
 broudabush@crinet.com  
**Genex**  
**Dakota Sire Service**  
 Semen Collection, Freezing, Shipping,  
 Storage, Sire Housing & Conditioning  
 40275 - 257th Street Mitchell, SD 57301

**HIGH PLAINS**  
**GENETICS, LLC**  
 For All Your  
 Equine & Bovine  
 Reproductive Needs  
 (605) 787-4808  
 www.high-plainsgenetics.com

**CHEVROLET** **Cadillac** **BUICK** **GMC**  
**JAMES "Reg" HAMILTON**  
 Sales  
 3 Locations to Serve You  
**Smoky Jennings Chevrolet**  
 PO Box 199, Palmyra, IL 62674  
 Bus. 217/436-2414 • Fax 217/436-2312  
 Toll Free 877-224-3897 • Cell 217/473-8502  
 Crew Cab Dually Diesels in stock all the time.  
**\$250 discount to all Hereford Producers.**

**NORTHERN PLAINS Embryo**  
**Transfer Co.**  
 W.J. HINES, DVM  
 PO Box 1019  
 Martin, SD 57551  
 (605) 685-2074

**OLD WEST**  
**ULTRASOUND**  
 PO Box 1019  
 Martin, SD 57551  
 605-685-2074  
 Dan Hines Bill Hines, DVM  
 605-685-8222 605-685-5174  
 Providing Professional Carcass  
 Ultrasound to the Old West Region

**REGISTER-LAKOTA** printing  
 & graphics  
 Quality Printing at Affordable Prices  
 Catalogs Are Our Specialty  
 300 Sorensen Drive • PO Box 28  
 Chamberlain, SD 57325  
 605-734-5548 • 1-800-284-3348  
 info@register-lakota.com

**Steer In Trailer Sales**  
 New & Used  
 Stock & Horse Trailers  
 Flatbeds - Mats  
 Cargo Trailers  
 Located at I-90 and Hwy. 287  
 (406) 285-4300  
 29 Bronco Drive Three Forks, MT 59752 Fax: (406) 285-4146  
 www.steerin.com 1-877-335-5372



## TEXAS

**Barber Ranch**  
 Barber Ranch 806-235-3692  
 Justin Barber 806-681-5528  
 Brett Barber 806-681-2457  
 Terri Barber 817-727-6107  
 Jason Barber 817-718-5821  
 Dale Barber 806-673-1965  
 Mary Barber 806-930-6917  
 10175 F.M. 3138 • Channing, TX 79018  
 barberranch@wildblue.net • www.barberranch.com

**PPHF**  
 "Prefix of Performance"  
**PRAUSE POLLED HEREFORD FARMS**  
 1957 Morris Community Rd.  
 Yoakum, TX 77995  
 www.prausepolledherefords.com  
**Leslie & Gay Prause** 361-741-6495  
**Robert, Lorna & Kaci Herman** 361-293-5324  
 361-293-4213 361-293-1533

**TRIPLE L RANCH**  
 BOBBY & JARED LIDE  
 714 FM 1366 • MEXIA, TX 76667  
 (P) 254.739.2911 • (CELL) 254.625.3800  
 JARED (CELL) 254.625.3806  
 www.triplelblackherefords.com

**"IF YOU'RE GOING TO BE  
 STUPID, YOU HAD BETTER  
 BE TOUGH!"**

## UTAH

**Ekker Herefords**  
 Jim Ekker 435/839-3454  
 Gary Ekker 801/489-7530  
 1004 Ekker Lane • Vernon, UT 84080  
 ~ Bulls & Females for Sale ~  
**Breeding Quality  
 Herefords Since 1985**

**Line One**  
**performance bred Herefords**  
 www.johansenherefords.com  
 Castle Dale, UT  
 Jonathan 435-650-8466  
 Craig 435-820-8490  
**JOHANSEN  
 HEREFORDS**

## WASHINGTON

Dick & Karen Yoder 8941 Glendale Rd.  
 Custer, WA 98240  
 (360) 354-2945  
 Dale & Tammy Yoder Katie & Clark  
 9279 Weidkamp Road  
 Lynden, WA 98264  
 (360) 354-6605  
**Yoricka  
 Farm, Inc.**  
 Registered Herefords  
 email: YorickaFm@aol.com

## WISCONSIN

POLLED HEREFORDS POLLED SHORTHORNS  
**Boettcher's**  
**BROOKVIEW ACRES**  
 40 Years of producing working seedstock  
 Brandon: 715/533-2470  
 Butch: 715/597-2036  
 cmboettcher@centurytel.net  
 www.brookviewacres.com  
 W 16163 US Hwy 10 • Fairchild, WI 54741

**HUTH**  
**POLLED HEREFORDS**  
 Jerry and Maryann Huth  
 W9096 Co. Trunk AS  
 Oakfield, WI 53065  
 (920) 583-3223  
 huth@wildblue.net  
 www.huthcattle.com

**KIS**  
**POLLED HEREFORDS**  
**KEVIN L. STORK**  
**KODY L. STORK**  
 626 EAST THIRD  
 NEW RICHMOND, WI 54017  
 (715) 381-3770 Kevin  
 (715) 220-0021 Kody  
 (715) 246-2580 fax  
 E-mail: kstork@presenter.com

**LIETZAU HEREFORD  
 FARM**  
 Harold & Connie Lietzau  
 Tammy, Dan, Kiara & Austin  
 Troy, Michelle, Jaydon, Devon & Jocelyn  
 Taylor & Ty  
 7477 Iband Ave. • Sparta, WI 54656  
 608/269-3627 • Cell 608/633-2875

**WEGO** STOCK FARM  
 Marvin Espenscheid Family  
 12044 State Hwy 78  
 Argyle, WI 53504  
 (608) 543-3778 • Fax (608) 543-3824  
 wlbaosf@mhtc.net  
 Thanks to our customers!

**WIRTH**  
*Herefords*  
 NEW RICHMOND, WI  
 Gene & Cheryl Wirth  
 (715) 247-5217  
 Lance Brent  
 (715) 377-6876 (715) 760-1727  
 www.wirthshowcattle.com

## WYOMING

**The Berry's** WHERE COWMEN BUY BULLS  
**Bull Sale October 20, 2014**  
**Jay and Janice Berry**  
 3049 County Road 225  
 Cheyenne, WY 82009  
 (307) 634-5178  
 E-mail: jaberryherefords@msn.com  
 www.WhereCowmenBuyBulls.com

**LARGENT and SONS**  
 Hereford Cattle Since 1902  
 • Sale November 20, 2014 •  
 P.O. Box 66 • Kaycee, WY 82639  
 (307) 738-2443 or (307) 267-3229  
 www.largentandsons.com  
 largentandsons@yahoo.com

**WYOMING BULL POWER**  
**HOLMES**  
**HEREFORDS**  
*Drake Ranch*  
 Dick Drake • 307-632-6027  
 2400 County Rd. 226  
 Cheyenne, WY 82009  
 • Visitors Always Welcome •

**McClun's Lazy JM Ranch**  
 Producing problem free  
 Polled Herefords and Angus.  
**SALE March 13, 2014**  
 Private treaty sales any time.  
**Jim & Jerri McClun**  
 1929 Road 60 • Veteran, WY 82243  
 Ph. 307-837-2524  
**Jeff & Kari McClun**  
 1930 Road 60 • Veteran, WY 82243  
 Ph. 307-837-2554 • jkmcclun@wyomail.com

Hereford & Angus Bulls  
 Replacement Heifers  
**GEORGE • RUBY**  
**OCHSNER HEREFORDS**  
 & SONS  
**Private Treaty Sales**  
 George (307) 532-5892 • Blake (307) 532-3282  
 10672 VanTassell Rd.  
 Torrington, WY 82240  
 www.qualitybulls.com

**Perkes Hereford Ranch**  
 Year-round private treaty sales from Wyoming's #1 Dams of Distinction cow herd.  
**Bulls always available**  
 Orson R. Perkes  
 307/880-6682

**MIDDLESWARTH RANCH**  
 Registered Herefords  
 • Torrington, WY •  
 Jay, Marsha and Jessica  
 307.532.5427  
 6MBulls@hughes.net  
 www.middleswarthherefords.com

**STICKS & STONES RANCH**  
 • Gene & Cindy Stillahn and Family •  
 Christopher, Amy and Trey  
 3902 County Road 203  
 Cheyenne, WY 82007  
 (307) 635-6716  
 E-mail: gcstick@millect.com

THE NED AND JAN WARD  
 QUALITY PROGRAM  
 ...honest, efficient and predictable  
 Polled Herefords.  
 NED, JAN & BELL WARD  
 247A Decker Road • Sheridan, WY 82801  
 Phone and fax (307) 672-3248  
 Email: njwardherefords@gmail.com  
 www.NJWHerefords.com  
 Bulls • Females • Semen • Embryos

**S.E. West & Sons**  
 • Herefords since 1949 •  
 Selling Private Treaty and at  
 Black Hills Stock Show  
 Nebraska Cattleman's Classic  
 Bulls & Females • Club Calves  
 Lusk, Wyoming  
 S.E. 307/340-0148  
 Brett 307/334-2546

**WHITE Cattle Company**  
 Joel & Karri White  
 780 Northridge Way  
 Buffalo, WY 82834  
 C: 307.217.0367 H: 307.684-7881  
 whitecattlecompany@gmail.com  
 Bulls, Females, Embryos & Semen  
 Available

**Starts the  
 second Saturday  
 of August  
 every year.**  
 307/358-2398  
 wystatefair.com  
 wsf@netcommander.com  
 (Supported by Converse County Tourism Board)



# Bar JZ Ranches Tuesday, February 18th, 2014

63rd Annual Bull & Female Sale Thomas Ranch Sale Facility, 16 1/2 east of Onida, S.D. 1:00 p.m.



Lot 4  
Bar JZ **Blockbuster 221A**

Trust 100W x Devo

| BD  | CED | B   | W  | Y  | M  | RE  | MB  |
|-----|-----|-----|----|----|----|-----|-----|
| 3/8 | 2.7 | 0.8 | 48 | 80 | 32 | .64 | .06 |



Lot 5  
Bar JZ **Freedom 222A**

Independence x Embracer Homozygous Polled

| BD  | CED | B   | W  | Y  | M  | RE  | MB  |
|-----|-----|-----|----|----|----|-----|-----|
| 3/8 | 2.3 | 2.9 | 55 | 78 | 26 | .34 | .03 |



Lot 11  
Bar JZ **Trustee 230A ET**

Trust 100W x Sterling

| BD   | CED | B   | W  | Y  | M  | RE  | MB  |
|------|-----|-----|----|----|----|-----|-----|
| 3/10 | 2.5 | 2.0 | 53 | 93 | 21 | .68 | .07 |



Lot 13  
Bar JZ **Victory 235A**

Victor 719T x Rib Eye Homozygous Polled

| BD   | CED | B   | W  | Y   | M  | RE  | MB  |
|------|-----|-----|----|-----|----|-----|-----|
| 3/11 | 5.3 | 2.7 | 70 | 103 | 23 | .50 | .00 |



Lot 20  
Bar JZ **Freedom 264A**

Independence x 719T Homozygous Polled

| BD   | CED | B    | W  | Y  | M  | RE  | MB  |
|------|-----|------|----|----|----|-----|-----|
| 3/17 | 5.7 | -0.6 | 58 | 83 | 23 | .48 | .08 |



Lot 23  
Bar JZ **Outright 273A**

Absolute x Kazz

| BD   | CED | B   | W  | Y  | M  | RE  | MB   |
|------|-----|-----|----|----|----|-----|------|
| 3/18 | 2.1 | 5.9 | 57 | 92 | 22 | .36 | -.19 |



Lot 24  
Bar JZ **Trustworthy 281A ET**

Trust 100W x Ladies Man

| BD   | CED | B   | W  | Y  | M  | RE  | MB  |
|------|-----|-----|----|----|----|-----|-----|
| 3/19 | 1.5 | 2.1 | 52 | 90 | 34 | .70 | .06 |



Lot 26  
Bar JZ **Spot On 286A**

On Target 936 x Legend

| BD   | CED | B   | W  | Y  | M  | RE  | MB  |
|------|-----|-----|----|----|----|-----|-----|
| 3/20 | 5.7 | 0.3 | 54 | 86 | 23 | .44 | .11 |



Lot 57  
Bar JZ **Gloria 643Z**

Independence x Ranger Service Sire: Victor 719T

| BD      | CED  | B   | W  | Y   | M  | RE  | MB  |
|---------|------|-----|----|-----|----|-----|-----|
| 3/17/12 | -0.1 | 5.0 | 69 | 110 | 23 | .61 | .19 |

**Selling:**  
**50** Polled Hereford Bulls  
**13** Polled Hereford Bred Heifers  
**10** Polled Hereford Open Heifers  
**64** Limousin & Lim-Flex Bulls  
**35** Limousin & Lim-Flex Open Heifers

**Sale Live Online**  
[www.barjz.com](http://www.barjz.com)

1st Breeding Season Guarantee. Free Delivery 300 miles on bulls. Volume Discounts. 60 days free board on bulls. 12 Bulls tested Homozygous Polled.

*Also selling sons of:*

Redeem, Absolute, Revolution, Authority, About Time, Worldwide, York, Hey Jack.

*Bred heifers carry*

*the service of:*

R Independence, 719T, Bonanza 11051, Boyd Masterpiece 0220, Bar JZ Authority 635Y, Bar JZ Victory 023Z.

**Bar JZ Ranches**  
*Excellence in Polled Genetics*

[cattle@barjz.com](mailto:cattle@barjz.com) [www.barjz.com](http://www.barjz.com) Online catalog and video of sale bulls

Don/Peg/Seth Zilverberg  
 Holabird, SD  
 605/852-2966 home  
 605/870-1302 Don  
 605/870-2169 Seth

