



The Largest Privately Owned Hereford Newspaper in North America

The one that's read "from cover to cover." • Visit us on the web at: www.herefordamerica.com

Vol. 23, No. 5

Published by: Hereford America, Inc. • 13823 Beaver Creek Place • Reva, SD 57651

February 2020

Editorial Comments...

Jill Bayers Hotchkiss



Jill Hotchkiss

I survived another year at the National Western Stock Show, how about you?

The quality of the Herefords at the shows I attended was exceptionally good this year in my opinion. It seems like the crowds weren't as overflowing as some years but I suppose that is due in part to flooding and erratic weather in Nebraska, the Dakotas and surrounding states plus drought in other states. It looked like cattle numbers in general were down a bit and I don't ever recall walking through the yards and seeing empty pens or few people in the alley ways. It was just very different. There were only a few empty pens but that's still a rarity.

The transformation of the Denver Stockyards physically began after last year's show and will continue for several years. This year marks the last year of the old "pens" as we know them and many people who have shown there for a number of years were sad to say goodbye to their old homes. This marked the 114th National Western Stock Show. To see a plan for the new National Western Stock Show grounds go to www.nationalwesterncenter.com and look for the Design and Construction tab, go to the second page and look for HIC Active Construction Projects for what is currently happening, then view the Campus Fly-Through Video. This will give you an idea of what is planned for future construction.

(continued on page 5)

National Western Stock Show Champions



Grand Champion Hereford Carload was exhibited by Baumgarten Cattle Co., Belfield, ND. Sires are Haroldson's Upgrade T100, HH Advance 5337C ET, TFR KR Sundance Kid 1448 E, LSW WCC About Time X06, CRR 109 On Point 559 ET and BCC Dominator 619D.



Reserve Champion Hereford Carload was exhibited by Hoffman Ranch, Thedford, NE. Sires are NJW 135U 10Y Hometown 27, NJW 135U 10Y Hometown 63, UPS Sensation 2296 ET, CL 1 Domino 7131E 1ET, H FHF Advance 628 ET, Gerber Anodyne 001A, Behm 100W Cuda 504C, LCX Perfecto 11B ET and H Montgomery 7437 ET.



Supreme Champion

Grand Champion Horned Bull was SR Dominate 308F ET, 3/15/18 by BCC Dominator 619D exhibited by Hoffman Ranch, Thedford, NE; Stuber Ranch, Bowman, ND; and Buck Cattle Co., Madill, OK.



Grand Champion Polled Bull was H The Profit 8426 ET, 2/14/18 by Churchill Pilgrim 632D ET exhibited by Hoffman Ranch, Thedford, NE and Buck Cattle Co., Madill, OK.

*More Denver
Champions
starting on page 5.*



Sales & Events

January

- | | |
|---|---|
| 25 Melcher Herefords Online Bull Sale & Open House
www.TheLivestockLink.com and Page, NE | 5 Black Hills Stock Show Hereford Show and Sale
Rapid City, SD |
| 26 Knippling Hereford Online Sale
www.TheLivestockLink.com | 6 Stroh Hereford Ranch
Ranch Ready Production Sale
Killdeer, ND |
| 27 Delaney & Atkins Bull Sale
Lake Benton, MN | 7 Baumgarten Cattle Co. Sale
Belfield, ND |
| 28 Churchill Cattle Co.
World Class Bull Sale
Manhattan, MT | 7 Dvorak Herefords Bull Sale
Lake Andes, SD |
| 30 Ridder Hereford Ranch
Bull & Female Sale
Callaway, NE | 7 Elkington Polled Herefords & South Devon Bull Sale
Idaho Falls, ID |
| | 9 Mrnak Hereford Ranch
Production Sale
Bowman, ND |
| | 10 BB Cattle Co. Bull Sale
Connell, WA |
| | 10 Logterman Family Hereford & Angus Production Sale
Valentine, NE |

February

- | | |
|--|--|
| 1 Upstream Ranch Production Sale
Taylor, NE | |
| 3 Cattlemen's Choice Sale (Pelton)
Halliday, ND | |

Subscribe Now!

DON'T MISS AN ISSUE!

Canadian & Foreign subscriptions — _____ \$30 U.S. funds, one year
_____ \$55 U.S. funds, two years

U.S. subscriptions —
_____ \$20 - one year, third class _____ \$35 - two years, third class
_____ \$30 - one year, first class _____ \$55 - two years 1st class
(Advertisers placing \$150 or more in advertising for the season will receive a free first class subscription.)

Please let us know if we need to **correct** your address or if your local post office has started using "911 Locator" addresses.

Note: When submitting an address we need to have 3 lines including a PO Box, Route or Street for the second line. Thanks!

Send new or corrected address to:

Hereford America
13823 Beaver Creek Place
Reva, SD 57651

Credit Card Payments
You may pay your subscription or advertising bill online by credit card through our website or by calling us with your credit card information.

Your subscription expiration date is printed above your name on the front page label area. If you wish to receive your paper in a more timely manner or live in a southern state please consider a first class subscription for faster postal delivery.

For questions call Marc Hotchkiss at 605/866-4495.
If your address changes please be sure to notify us.

Name _____

Address _____

City _____

State _____ Zip _____

Phone _____ E-mail _____

_____ Commercial Breeder _____ Registered Hereford Breeder _____ Polled
_____ Registered Breeder, Other Breed _____ Other _____ Horned
_____ Both

Signature _____
(Required for Post Office Regulations) February 2020

- | | |
|--|--|
| 10 Fawcett's Elm Creek Ranch
Bull Sale
Ree Heights, SD | 20 Nebraska Cattlemen's Classic
Hereford Sales
Kearney, NE |
| 11 Watertown Winter Farm Show
Hereford Show and Sale
Watertown, SD | 20 Lowell Fisher Herefords Bull Sale
Spencer, NE |
| 12 Durbin Creek Ranch
Annual Bull Sale
Worland, WY | 21 Blacktop Farms Bull Sale
Mitchell, SD |
| 12 Friedt Herefords Production Sale
Dickinson, ND | 21 Nebraska Cattlemen's Classic
Classic Female Sale Day
Kearney, NE |
| 14 Topp Herefords Production Sale
Grace City, ND | 21 Hoffman Ranch Bull Sale
Thedford, NE |
| 15 Carmichael Herefords Bull Sale
Meadow, SD | 22 Kreth Hereford & Angus
Production Sale
Mt. Vernon, SD |
| 15 Hillsvie Farms Private Treaty
Bull Sale & Open House
Eureka, SD | 22 Wagner Open House
& Online Bull Sale
Redfield, SD and
www.TheLivestockLink.com |
| 17 Rausch Herefords Annual Bull & Female Sale
Hoven, SD | 24 Colyer Herefords Bull Sale
Bruneau, ID |
| 18 Bar JZ Ranches
Bull & Female Sale
Onida, SD | 25 Englehaupt Herefords Bull Sale
Atkinson, NE |
| 18-23 Nebraska Cattlemen's Classic
Kearney, NE | 25 Ulrich Herefords Bull Sale
Lethbridge, AB |
| 19 Shaw Cattle Co.
Annual Bull Sale
Caldwell, ID | 27 Wooden Shoe Farms Bull Sale
Blackfoot, ID |
| 20 Olson's Red Power Sale
Argusville, ND | 28 Gant Polled Herefords Bull Sale
Geddes, SD |
| | 28 Jamison Ranch Bull Sale
Quinter, KS |

(continued on page 4)

• Serving commercial and registered Hereford breeders •

HEREFORD AMERICA

605/866-4495

WWW.HEREFORDAMERICA.COM

13823 Beaver Creek Place • Reva, SD 57651

PUBLISHED 7 TIMES A YEAR: SEPTEMBER-APRIL/MAY

(April/May and Nov/Dec are combined issues)

by Hereford America, Inc., a family owned & operated business.

Jill and Marc Hotchkiss

Jill Hotchkiss - jbh@herefordamerica.com

Marc Hotchkiss - marc@herefordamerica.com

— In memory of Byron Bayers —

Editor: Jill Hotchkiss

Ad Design/
Production: Robin Engel, Jill Hotchkiss

Editorial Assistant: Taylor Vroman

Proofreaders: June Hotchkiss and Taylor Vroman

Website Development: Robin Engel, Taylor Vroman, Jared Peterson
Coordinator: Jill Hotchkiss

Opinions expressed by our editors, columnists, letters to the editor or other writers or news sources are not necessarily those of the management. We welcome your comments, ideas, suggestions and letters to the editor. All correspondence (including e-mails) must be signed or must clearly identify the name of the author. Hereford America shall not be liable for slight changes or typographical errors that lessen the value of an advertisement. Hereford America's liability for errors or omissions in connection with an advertisement is strictly limited to publication of the advertisement in any subsequent issue or the refund of any monies paid for the advertisement. Advertising placed after deadline must be approved by the Editors. All materials for such advertising must be in by date specified by Editor. Late charges may apply. If an ad is placed and all materials are not received by date needed all attempts will be made to compile the ad from available materials. Any cancellations after deadline are subject to full charges for the ad.

Hereford America reserves the right to refuse advertising to anyone.

All contents Copyright 2019 by Hereford America, Inc., except Trademarks and Copyrights otherwise noted in which Hereford America, Inc. disclaims any proprietary interest.

VALUE TESTED OFFERING

WITH RAUSCH HEREFORD BULLS & HEIFERS

Presidents' Day • Mon., February 17, 2020

at the farm • Hoven, SD • 1:00 PM CST

**62nd
ANNUAL**

150 Bulls • 100 top end Two-year-old bulls & 50 top end Yearling bulls
250 Heifers • 30 Registered heifers from the top end of replacement pen
 • 220 Registerable Replacement heifers

Every bull indexed for best use on Black and Red Cows. Every bull indexed for calving ease.

Rausch Sire Evaluation Offering

— Yearling Bulls —



Lot 3 - R Bonanza 4479
 RN: 44038147
 Sire/MGS: R Bonanza 4164 / Hyalite On Target 017

— Heifers —



Lot 152 - R Miss 4Ever 409
 RN: 44035903
 Sire/MGS: Hyalite Foremost 515ET / R Revolution 4510

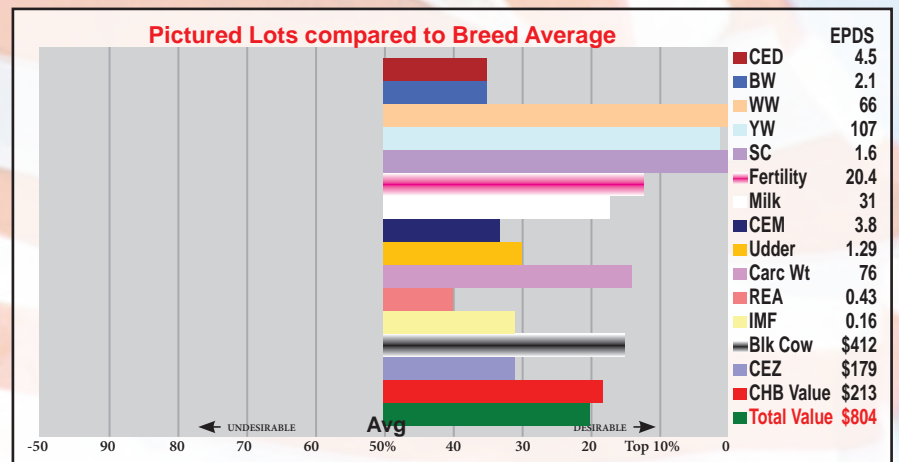

— Two-Year-Old Bulls —



Lot 4 - R New York 4079
 RN: 44038104
 Sire/MGS: SHF York 19H Y02 / R Bonanza 4164



Lot 153 - R Miss Victor 269
 RN: 44035824
 Sire/MGS: AH JDH 34X Victor 33Z 2E ET / Hyalite On Target 053



Lot 53 - R Spartan 5228
 RN: 43927499
 Sire/MGS: UPS Spartan 2864 / Hyalite Foremost 302



Lot 73 - GR Home Run 3028
 RN: 43929394
 Sire/MGS: BW 55X 10Y Hometown 80B / R Revolution 4510



Lot 7 - R 4Ever 5199
 RN: 44038225
 Sire/MGS: Hyalite Foremost 515ET / R Revolution 4510



Lot 154 - R Miss Revolution 1259
 RN: 44035653
 Sire/MGS: R Revolution 4510 / SHF Vision R117 U38



Lot 78 - GR Leader 2768
 RN: 43929364
 Sire/MGS: R Leader 6964 / C R111 Sentinel 2264 ET



Lot 79 - GR Home Run 3148
 RN: 43929408
 Sire/MGS: BW 55X 10Y Hometown 80B / R 2nd Revolution 2767

The Livestock Link
 Register early

Online bidding at: www.TheLivestockLink.com

Videos of sale lots online at RauschHerefords.com

Please call, write or e-mail for more information:

RauschHerefords.com Since 1946
 (605) 948-2146 or 2157 or 2375

Jerry Shannon Vern & Joel

14831 Hereford Road • Hoven, SD 57450

Located 2 miles west of Hoven on Hwy. 20 and 47

rauschherf@rauschherefords.com



Find us on

<https://www.facebook.com/Rausch-Hereford-Farms-164080210354150/>

DVAuction
 Broadcasting Real-Time Auctions

Online bidding at: www.DVAuction.com

39th Anniversary



Over 850+ Rausch dams have qualified!
 America's No. 1 Dams of distinction herd
 (Based on efficiency)



ULRICH

HEREFORDS



The current
exchange rate
gives US buyers
a huge discount!

14th Annual BULL SALE Tuesday, **Feb. 25th, 2020**
Balog Auction, Lethbridge, AB



Approx. 50 Bulls on Offer!!



AGA 13A BRITISHER FIRM 101F

EPDs & performance
data (including
ultrasound)
available on website
&/or sale day.

U
H
R
i



BW 96

AGA 60D STAN DRUM FORTRESS 81F



BW 91

AGA 20Z FRIDAY SPORT 26F



BW 71

AGA 110C MO LE CHUCK 14F



BW 83

AGA 20Z SPORT FACTOR 1F



BW 71

AGA 407B BLASTOFF FRANKLIN 17F

Specializing in
LIGHT
BIRTHWEIGHTS
with
GREAT
PERFORMANCE
plus
REMARKABLE
COWS

STANMORE 43K
AGA 18Y ZOOM STANDARD 18Z
AGA 60W BANNER SPORT ZOOM 20Z
AGA 15H BRIT CANDIDATE ET 97C

FEATURING SONS OF
THESE HERD SIRES:
AGA 137A MO LE BRIT CHUCK 110C
(LIGHT BIRTHWEIGHT)

AGA 87W HAMMER DRAFTSMAN 16D
WINDIMUIR 42X EXACT 160A
AGA 127Y YES SIR BLASTOFF 407B
AMONG OTHERS...

Peter Ulrich
(403) 625-1036

peter@ulrichherefords.com

Available to view on ulrichherefords.com

ULRICH HEREFORD RANCH INC

Hans Ulrich
www.ulrichherefords.com

Box 843, Claresholm, Alberta T0L 0T0 • From Claresholm: 8 mi (12.8 km) E on Hwy 520, 4m (6.4 km) N on RR 255 & 1/4 mile E on TWP 132



Sales

(continued from page 2)

March

- 2 Harrell Hereford Ranch Bull Sale
Baker City, OR
- 3 S&S Polled Herefords Sale
Guide Rock, NE
- 5 Calgary Bull Sale
Calgary, AB
- 5 Jensen Bros. Production Sale
Courtland, KS
- 6 L Bar W Cattle Company
Production Sale
Absarokee, MT
- 9 Tegtmeier Polled Herefords
Production Sale
Burchard, NE
- 9 Holden Herefords Production Sale
Valier, MT
- 10 Cooper Herefords Production Sale
Willow Creek, MT
- 11 Bischoff's Ravine Creek Ranch
Bull & Female Sale
Huron, SD
- 11 Nelson-Hirsche Purebreds
Bull Sale
Del Bonita, AB
- 13 Braun Ranch Bull Sale
Simmie, SK
- 14 I-29 Bull Run
Sioux Falls, SD
- 18 Ernst Bull Sale
Atkinson, NE
- 21 K&B Herefords Open House &
Online Bull Sale
Gettysburg, SD/The Livestock Link
- 23 Oleen Bros. Bull Sale
Dwight, KS
- 24 Frenzen Polled Herefords & Angus
Production Sale
Fullerton, NE
- 25 Ned & Jan Ward Sale
Sheridan, WY
- 28 Dakitch Farms Sale
Ada, MN

LINE ONE YEARLING BULLS FOR SALE BY THESE SIRES



HH Advance 6215D #43688551



HH Advance 5295C #43579204

BULL POWER

Curlew Cattle Company

VISITORS ALWAYS WELCOME!

Howard & Lynn Moss 895 Whitetail Road Whitehall, MT 59759

Phone (406) 287-9947 E-mail: curlewcattle@gmail.com

(continued from page 1)

As with many things in life, I'm sure those people who planned, attended and showed livestock at that first National Western in 1906, could not have envisioned what it is today and what it will be in the future.

Megan Douthit-Downey from Kansas says their family has shown in the pens for 77 consecutive years. What an accomplishment!

Delaneys from Lake Benton, MN,



So long from the Delaney-Atkins Pen 1531 at the National Western Stock Show in Denver.

National Western Stock Show Champions

(continued from page 1)

(continued on page 7)



Reserve Champion Horned Bull was C Bar1 Candy Belle 9036 ET, 1/4/19 by BR Belle Air 6011 owned by Piper Colyer, Bruneau, ID.



Reserve Champion Polled Bull was CRR 8Y Leverage 971, 2/22/19 by NJW 73S W18 Homegrown 8Y ET owned by Coyote Ridge Ranch, LaSalle, CO.

have exhibited in the Yards for close to 50 years. I'm sure there are others in the Hereford breed who come close to this figure such as Colyers.

Congratulations to all of you who have stood the test of time and con-

tinue to contribute to a tremendous Hereford show in Denver.

People and cattle are the best part of Denver for me. I had some great in-depth conversations with quite a few people and greatly appreciate

visiting with so many of you. There are a number of subjects of great concern within our breed right now. We need to take care not to get to the complacent stage as breeders and keep fighting for better situations.

—JBH

Advertisers Index	
Ade Polled Herefords	14
Bar JZ Ranches	56
Baumgarten Cattle Co.	43
Bayers Hereford Ranch	34
Behm Polled Herefords	30
Blacktop Farms	7
Bookcliff	46
Braun Ranch	18
Cardinal Creek	26
Carmichael Herefords	23&35
Circle S	14
Colyer Herefords	13
Cooper Herefords	9
Curlew Cattle Co.	4
Ehlke Herefords	12
Engelhaupt Herefords	30
Fawcett's Elm Creek Ranch	37
Feddes Herefords	5
Fisher, Lowell and Family	22
Friedt Herefords	8
Gant Polled Herefords and Angus	26
Granzow Herefords	18
Greater Omaha	32
Harrell Herefords	28-29
Hereford America	45
Hillsview Herefords	24
Hoffman Herefords	39
Holden Herefords	16-17
Jamison Herefords	21
Jensen Bros.	27
K&B Herefords	33
Kreth Herefords	6
L Bar W Herefords	31
Mrnak Herefords	7
Ned & Jan Ward	15
Olson's Red Power Sale	19
Rausch Herefords	3
Ravine Creek Ranch	11
Reed Stock Farm	26
S&S Polled Herefords	25
Tegtmeier Polled Herefords	10
The Livestock Link	43
Topp Herefords	Insert
Ulrich Herefords	4
Vern's Mfg.	12
Wagner Herefords	8
Watertown Winter Farm Show	24
Wiese Herefords	20
Wooden Shoe Farms	41

Easy Calving ♦ Easy Keeping

For sale privately: yearling bulls • females



TH FRONTIER 174E

We have some tremendous prospects for sale by this \$110,000 sire. They have muscle, depth, and style.

AHA	GE	EPD
BW	0.1	
WW	70	
YW	121	
MM	24	
M&G	59	
REA	.52	
MARB	-.05	



F FRONTIER 916 174E x 446

Polled. BW 70 pounds. All-around performer from a first-calf heifer.

AHA	GE	EPD
BW	-1.2	
WW	50	
YW	95	
MM	31	
M&G	56	
REA	.50	
MARB	.06	



WHITEHAWK WARRIOR 845C

Warrior is a carcass powerhouse loaded with pigment. His sons are stout, and we really like his daughters.

AHA	GE	EPD
BW	2.3	
WW	66	
YW	100	
MM	36	
M&G	69	
REA	.77	
MARB	.37	



F WARRIOR 904 845C x 10Y

Polled. BW 82 pounds. 904 has extra mass and power. His mother is beautiful and productive.

AHA	GE	EPD
BW	3.4	
WW	69	
YW	109	
MM	32	
M&G	66	
REA	.52	
MARB	.25	



HH ADVANCE 5345C

A standout horned sire. His offspring inherit his pigment, mass, and quality. We have excellent sons of 5345C for sale.

AHA	GE	EPD
BW	0.9	
WW	52	
YW	96	
MM	36	
M&G	62	
REA	.57	
MARB	.04	



F 5345C ADVANCE 944 5345C x 032X

BW 84 pounds. 100% horned pedigree. 944 is a Line One standout. See feddes.com for more bulls and mothers.

AHA	GE	EPD
BW	2.7	
WW	60	
YW	96	
MM	36	
M&G	66	
REA	.54	
MARB	.04	

Feddes Herefords

2009 Churchill Rd, Manhattan, MT 59741

Tim406.570.4771 | tfeddes@msn.com
Dan... 406.570.1602 | drfeddes@msn.com

Our sale is any time you want. All our cattle sell privately.
See sires, mothers and cattle for sale this fall at:

www.feddes.com

Kreth Hereford & Angus 55th Annual Production Sale

Saturday, February 22, 2020

FEATURING THESE OUTSTANDING SONS



K LAD BOMBER 902G • 19598100

Sire: Casino Bomber N33 • MGS: Connealy Consensus 858L
205 adj wt: 778

BW	WW	YW	SC	M	MG	FAT	REA	MRB
-.8	68	118	—	29	—	.007	.56	.54



K DOMINO PRIVILEGE 908G • 44085445

Sire: CL 1 Domino 215Z • MGS: NJW 98S R117 Ribeye 88X ET
205 adj wt: 792

BW	WW	YW	SC	M	MG	FAT	REA	MRB
2.1	73	112	1.2	35	71	.041	.51	.21



K DOMINO PRIVILEGE 969G • 44085432

Sire: CL 1 Domino 215Z • MGS: C Stockman 2059ET
205 adj wt: 786

BW	WW	YW	SC	M	MG	FAT	REA	MRB
2.8	70	109	1.1	35	70	.041	.52	.18



K NIOBRARA 905G • 19596389

Sire: Connealy Niobrara 5451 • MGS: Connealy Arsenal
205 adj wt: 714

BW	WW	YW	SC	M	MG	FAT	REA	MRB
1.1	68	126	—	30	—	—	—	—



K RUGER SPECIAL 967G • 19594679

Sire: Connealy Ruger • MGS: Connealy Final Solution
205 adj wt: 782

BW	WW	YW	SC	M	MG	FAT	REA	MRB
1.9	74	131	—	26	—	-.005	.59	.48



K WHITMORE LAD 970G • 44085431

Sire: NJW 160Z 10W Whit 33B • MGS: GO ABE T32
205 adj wt: 693

BW	WW	YW	SC	M	MG	FAT	REA	MRB
2.8	60	92	0.7	29	59	-.029	.43	-.02

1:00 pm
At the Farm

14 miles south of Mt. Vernon,
SD off exit 319 of I-90

Selling:
70
Yearling
Bulls
& 10
Registered
Hereford
Heifers

Sale Bulls Stressing:
Calving Ease,
Top Performance,
Strong Maternal Traits

Hereford Sires:

NJW 160Z 10W Whit 33B
CL 1 Domino 215Z
NJW 76S 27A Long Range 203D

Angus Sires:

Connealy Niobrara 5451
Casino Bomber N33
Connealy Ruger
Connealy Armory

Videos & sale
information visit
krethcattle.com

Auctioneer:
Joe Goggins
406/373-6844

Marc & Jill Hotchkiss
Hereford America
605/490-1513 (M) or 605/490-1409 (J)

Alex Acheson
American Hereford Assoc.
785/366-1185

EPDs 1/2/20

Darwin & Pat Kreth

605-236-5769

darwin@krethcattle.com

26791 397th Ave, Mt. Vernon, SD 57363

KRETH HEREFORD & ANGUS

Barclay & Kate Kreth

605-630-8335

barclay@krethcattle.com

26667 397th Ave, Mt. Vernon, SD 57363

National Western Stock Show Heifer Pen Champions

(continued from page 5)



Grand Champion Pen of 3 Heifers was exhibited by Barber Ranch, Channing, TX.



Reserve Champion Pen of 3 Heifers was exhibited by Perez Cattle Co., Nara Visa, NM.

(continued on page 8)

22nd Annual

BLACKTOP FARMS

Paving the Way Bull Sale

FRIDAY, FEBRUARY 21, 2020
5:00 p.m. • at the farm • Mitchell, SD



KCF BENNETT HOMELAND C34
Homozygous polled, #P44029890
CE 10.9 BW 3.2 WW 69 YW 114
MM 32 UDDR 1.4 TEAT 1.6 CHB 117

CONNEALY BLACKHAWK 6198
#19569653
CE 10 BW -.3 WW 78 YW 143
MM 26 \$W 83

Please contact us for a catalog
Steve & Lori Repenning
 41366 258th St. • Mitchell, SD 57301
 605-999-3259

Honest, Practical Cattle
www.blacktopfarms.com

Blacktop Farms
EPD'S 1/2/20

Mrnak Hereford Ranch

53rd Annual Production Sale

Sunday, February 9, 2020

1:00 p.m. (MST) - Bowman Auction Market - Bowman, ND

Selling:

110 Performance Tested 2-Year Old Hereford Bulls
250 Fancy Baldy Replacement Females

MH 2339 ADVANCE 830 1ET
Sire: H5 9075 ADVANCE 2239



BW: 2.1 • WW: 58 • YW: 97
MM: 32 • M&G: 61

MH 10Y HOMETOWN 835 1ET
Sire: NJW 73S W18 HOMETOWN 10Y ET



BW: 3.4 • WW: 58 • YW: 99
MM: 30 • M&G: 59

MH 343 SPEAR 8228
Sire: NICHOLS SPEAR 343



BW: 3.8 • WW: 58 • YW: 97
MM: 32 • M&G: 61



Wayne Mrnak • 701.523.6368 • Terry Mrnak • 701.523.6386
 Brent Mrnak • 701.206.0604 • Andy Mrnak • 701.206.1095

Mrnak Hereford Ranch: 14501 91st St. SW, Bowman, ND 58623

View more information at: www.mrnakherefords.com

ANNUAL PRODUCTION SALE WEDNESDAY, FEBRUARY 12, 2020 1 p.m., Stockmen's West, Dickinson, ND

Selling: 34 Yearling Bulls • 10 Two-year-old Bulls • 45 Registered & Commercial Hereford Heifers
40 BWF Heifers from Duane and Garrett Zent • 45 BWF Heifers from Dallas Miller

Sires represented: CL 1 Domino 215Z • FH L1 Domino 754 ET
FH Navarro 227 • FH Navarro 242 MD • H5 1147 Advance 417
LJS Mark Domino 0945 • SR Scope 53A • SR Sustain 814B • UU Sensation 7056E



FH 242 NAVARRO 868 BA

This bull will add length and thickness to a calf crop, a good candidate for use on black cows.

Bid live online at
www.TheLivestockLink.com



The Livestock Link

For more information
or a catalog contact:

Gary, Kirsten and Aaron Friedt
701-824-2300 • 701-290-7231 (Gary)
701-590-9597 (Aaron)
gfriedt@hotmail.com
Megan and Dusty Dukart
701-290-7230 (Megan)
Lindsey and Drew Courtney
www.friedtherefords.com



FH 417 ADVANCE 942 LC

A stout son of Harrell 417, he carries as much depth and quarter as any bull in the sale.

Denver: National Hereford Junior Show Champions

Wednesday, Jan. 15, 2020

National Hereford Junior Show

Judge: Graham Blagg, Spring Hill, KS

Horned spring heifer calf division

• Champion: Clairborne and Eli Perry, Madison, MS, with BK Good Point 937G ET, by UPS Sensation 2296.

• Reserve Champion: Melinda Braun, Columbia, IL, with DeLHawk Rhoda 33G ET, sired by K Rustic 711 ET.

Horned junior heifer calf division

• Champion: Vada and Hans Vickland, Longmont, CO, with H BL Miss Spice 923 ET, sired by H Deberard 7454 ET.
• Reserve Champion: Lauren May, Mineral Point, WI, with Purple Felicia 40G ET, by CRR About Time 743.

Horned champion senior heifer calf division

• Champion: Saige Ward, Laramie, WY, with KJ BJ 969A Misty 414F ET, sired by UPS Sensation 2296 ET.
• Reserve Champion: Mason Allan, Schulenburg, TX, with BACC 629 629 Georgia Kay 865, sired by BACC Cashed In 403B.

Horned intermediate female division

• Champion: Kashlyn and Kynsleigh Krebs, Gordon, NE, with K Fifi 840, sired by K Packin 611 ET.

Horned spring yearling female

• Champion: Berkley and Denver McKay, Orlando, OK, with MCKY Monroe 8688 ET, sired by TFR KU Roll The Dice 1326.
• Reserve: Blayke Breeding, Miami, TX, with B&C Ms Mighty 8017F, sired by NJW 79Z 22Z Mighty 49C ET.

Horned junior yearling female

• Champion: Riley Gregory Rhodes, Carlinville, IL, with Purple Shirley 15F ET, sired by Purple Playmaker 15B ET.
• Reserve: Tyler and Kathryn Coleman, Modesto, CA, with TKC 037X Lady Gaga 8018 ET.

Horned Champion Female:

Berkley and Denver McKay, Orlando, OK, with MCKY Monroe 8688 ET, sired by TFR KU Roll The Dice 1326.

Horned Reserve Champion Female:

Clairborne and Eli Perry, Madison, MS, with BK Good Point 937G ET, sired by UPS Sensation 2296.

Sorry — Pictures unavailable as of press time.

(continued on page 10)

Wagner
HEREFORDS

at our farm,
Redfield, SD

Selling:

21 Yearling Hereford Bulls

16 Two-Year-Old Hereford Bulls

60 Black Baldie Heifers bred to Hickok

New Sale Format!!

OPEN HOUSE &
ONLINE EVENT

2.22.2020

OPEN HOUSE 11 AM
SALE CLOSES 3:30 PM

Bid Online or at the Open
House Racehorse Style at
The Livestock Link

Videos will also be online at www.TheLivestockLink.com



LOT 1 — WH 6964 LEADER 31G

CE -0.7 BW 4.7 WW 66 YW 108 M 26 MG 59 CHB\$ 107



LOT 5 — WH 249E PIONEER 06G

CE 5.1 BW 2.1 WW 71 YW 113 M 22 MG 58 CHB\$ 82



LOT 3 — WH 249E PIONEER 42G

CE 0.6 BW 4.2 WW 69 YW 100 M 23 MG 57 CHB\$ 82



LOT 21 — WH 7150 UNDISPUTED 97G

CE -2.2 BW 4.1 WW 61 YW 100 M 25 MG 55 CHB\$ 92

Reese & Elly Jo Wagner | 39365 182nd St. | Redfield, SD | www.wagnerherefords.com
605-450-1085 | 605-450-9790 | info@wagnerherefords.com

EPDs 1/13/20

COOPER HEREFORD RANCH

54th Annual PRODUCTION SALE



LiveAuctions.TV

Tuesday 3-10-20
at the ranch, 1/2 mile south of Willow Creek, MT

80 YEARLING BULLS / 20 YEARLING HEIFERS / 15 YOUNG, BRED COWS

Free Delivery!!

first 1,000 miles, on purchases totaling \$5000+

All animals selling have Genomically Enhanced EPDs



Complete Performance & Ultrasound Data



CED 1.4 BW 2.2
WW 56 YW 89
MM 31 M&G 59
REA 0.46 MRB 0.35
SC 1.5 CHB \$112

CL 1 DOMINO 997G 1ET

Sire: HH Advance 7156E 1ET

AHA #: 44011600

Thick, with a big hip and solid carcass.
Ranks in the top 15% of the breed for Marbling & \$CHB.



CL 1 DOMINO 9201G 1ET

Sire: CL 1 Domino 710E 1ET

AHA #: 44011523

Extremely balanced bull out of great cow families.
Ranks in the top 15% for of the breed for CED, CEM and Marbling.

CED 8.0 BW 2.8
WW 56 YW 94
MM 26 M&G 54
REA 0.46 MRB 0.23
SC 1.4 CHB \$105



CL 1 DOMINO 993G 1ET

Sire: CL 1 Domino 7131E 1ET

AHA #: 44010186

Big time maternal package and tremendous calving ease potential.
Top 10% of the breed for CED, Milk, M&G, CEM, Teat and Udder.

CED 11.6 BW 1.1
WW 56 YW 92
MM 36 M&G 64
REA 0.63 MRB 0.01
SC 1.0 CHB \$116



CL 1 DOMINO 9108G 1ET

Sire: HH Advance 7156E 1ET

AHA #: 44011567

Heavy bone, great length and a strong top.
This bull checks all the boxes - ranks in the top 30% of the breed in 13 traits.

CED 6.2 BW 2.2
WW 61 YW 95
MM 29 M&G 60
REA 0.39 MRB 0.24
SC 1.2 CHB \$124

visit us on the web to view photos & videos

www.cooperherefords.com

Contact Mark Cooper (406) 539-6885 Dave Hanson (406) 570-5519

Denver: National Hereford Junior Show Champions

(continued from page 8)

Polled spring heifer calf division

- Champion: Bryden Barber, Chan-ning, TX, with BF Halsey 9099, sired by BR Belle Air 6011.
- Reserve Champion: Vada and Hans

Vickland, Longmont, CO, with H SCG HCC Diana 736G ET, sired by H Montgomery 7437 ET.

Polled junior heifer calf division

- Champion: Hans and Vada Vickland,

Longmont, CO, with H KFL Pixie 9372 ET, sired by H Montgomery 7437 ET.

- Reserve Champion: Ben Jensen, Courtland, KS, with BOY Harley's Sensation 903G, sired by UPS Sensation 2296 ET.



Polled Champion Female — Vada and Hans Vickland, Longmont, CO, with LAR Annsley 843 ET, sired by UPS Sensation 2296 ET.



Polled Reserve Champion Female — Mason Allan, Schulenburg, TX, with GGSC MGS Magnolia F03 ET, sired by UPS Sensation 2296 ET.

Polled senior heifer calf division

- Champion: Beau Ann Graves, Chillicothe, MO, with JR Money Tree 863 ET, sired by DKF RO Cash Flow 0245 ET.
- Reserve champion: Maddie O'Leary, Weatherford, TX, with HZS Nan D58 F11, sired by KLD EB Trump D58.

Polled intermediate female division

- Champion: Lindsey, Elizabeth and Maverick Pugh, Louisville, Ohio, with DeLhawk Claudia 70F ET, sired by H FHF Authority 6026 ET.
- Reserve champion: Carly Kolterman, Garland, NE, with KOLT Ms Diana 3F, sired by KOLT Moneyline 286 ET.

Polled spring yearling female division

- Champion: Vada and Hans Vickland, Longmont, CO, with LAR Annsley 843 ET, sired by UPS Sensation 2296 ET.
- Reserve Champion: Mason Allan, Schulenburg, TX, with GGSC MGS Magnolia F03 ET, sired by UPS Sensation 2296 ET.

Polled junior yearling female division

- Champion: Emily Jenkins, Crandall, TX, with KLD RW Madeleine D82 ET, sired by UPS Sensation 2296 ET.
- Reserve Champion: Macy and Cooper Curry, Okemah, Okla., with CH Ms 2042 Raegen 8212 ET, sired by UPS Sensation 2296 ET.

Polled Champion Female: Vada and Hans Vickland, Longmont, CO, with LAR Annsley 843 ET, sired by UPS Sensation 2296 ET.

Polled Reserve Champion Female: Mason Allan, Schulenburg, TX, with GGSC MGS Magnolia F03 ET, sired by UPS Sensation 2296 ET.

60th Annual Bull & Female Sale

Mar. 9, 2020 ~ 1:00 p.m. CST

at the Farm near Burchard, NE

Selling 40 Polled Hereford Bulls 35 Bred & Open Females

Bulls are Predominantly Homozygous Polled
Carcass Data Available Sale Day
Females are from the Heart of Our Herd.

Out of a Dam of Distinction



CT TIME 81F P43979928 04/12/18									
KRM 606 REALTIME C18 X CT MISS FEDERAL 4A									
CE	BW	WW	YW	MM	TEAT	REA	MARB	CHBS	
+4.5	+1.3	+51	+78	+20	+1.20	+38	+0.7	+\$97	

Maternal brother to Federal & Chance



CT SARGENT 61G ET P4097767 02/27/19									
R LEADER 6964 X C&L MISS JUNIOR 408 1T									
CE	BW	WW	YW	MM	TEAT	REA	MARB	CHBS	
+9.2	+1.1	+59	+97	+22	+1.20	+26	+0.7	+\$104	

A top heifer bull candidate



CT VERNE 54G P44096720 02/05/19									
EFBEEF BR VALIDATED B413 X CT MISS REV 127D									
CE	BW	WW	YW	MM	TEAT	REA	MARB	CHBS	
+4.8	+1.6	+60	+89	+27	+1.30	+72	+6.1	+\$115	

Exceptional heifer by Chance



CT MISS CHANCE 6G P44095294 03/01/19									
CT CHANCE 048 ET X CT MISS BOOKMARK 9C									
CE	BW	WW	YW	MM	TEAT	REA	MARB	CHBS	
+6.6	+2.1	+46	+80	+32	+1.05	+29	+0.7	+\$96	

GREAT HEIFER - Maternal sister to Federal & Chance



CT MISS KIMBERLY 11G ET P44096721 04/12/18									
R LEADER 6964 X C&L MISS JUNIOR 408 1T									
CE	BW	WW	YW	MM	TEAT	REA	MARB	CHBS	
+9.2	+1.1	+59	+97	+22	+1.20	+26	+0.7	+\$104	

ET Heifer bred to LOEWEN ANODYNE



CT MISS KATY 65F ET P43979931 03/09/19									
CHURCHILL KICKSTART 501C ET X CT MISS HOT ONE 17W									
CE	BW	WW	YW	MM	TEAT	REA	MARB	CHBS	
+5.7	+1.3	+46	+71	+19	+1.60	+48	-0.15	+\$96	

Very maternal heifer bred to F FINAL TEST 722



CT MISS REV 135E P43944336 10/03/17									
LOEWEN 77 48 344 N REV A 36 ET X CT MISS CARDINAL 84Y									
CE	BW	WW	YW	MM	TEAT	REA	MARB	CHBS	
+0.5	+3.0	+51	+85	+24	+1.00	+47	-0.03	+\$108	

★ 60
consecutive
years of
selling
★

Total Performance!

Super son of the popular FINAL TEST herd sire



CT LUCKY 68G P44096153 03/07/19									
F FINAL TEST 722 X KCF MISS 9093 A513									
CE	BW	WW	YW	MM	TEAT	REA	MARB	CHBS	
+5.8	+2.9	+73	+114	+26	+1.15	+47	+2.5	+\$108	

Excellence in Polled Genetics

Tegtmeier Polled Herefords

Russ Tegtmeier - 402.865.5805 h / 402.335.0470 c
402.865.5915 f / rtegtmeier@diodecom.net
*71556 609 Ave. * Burchard, NE 68323

www.tegtmeierpolledherefords.com

Register to bid online

LiveAuctionsTV

Videos & More Photos
on our website

BISCHOFF'S Ravine Creek Ranch

Now The 2ND Wednesday In March - March 11, 2020!
Magness Livestock Market - Huron, South Dakota



RV Virg's Sensation 9611



RV Leader 9261



RV Powerball 9435 ET
Homozygous Polled



RV 33Z Victor Lad 9444G ET
Homozygous Polled

Sires include:

- * JDH Victor 719T 33Z ET
- * R Leader 6964
- * Innisfail WHR X651/723 4013ET
- * RV Homestyle 5611
- * RV Thunderstruck 4239
- * SHF Dakota A191 D157

Offering:

- * 50 yearling Hereford Bulls
- * 15 2 year old Hereford Bulls
- * 25 Registered Yearling Hereford Heifers
- * 20 commercial Yearling Hereford Heifers
- * 50 F1 Baldy yearling heifers

The **Livestock** Link
Livestreaming at
www.TheLivestockLink.com



PESKEY FARMS

Mike & Lori Peskey
peskeyfarm@gmail.com
21967 411th Ave, Iroquois SD



Gerald & Janelle Bischoff, Garret Bischoff,
Matt & Heather Bischoff
20025 399th Ave, Huron, SD

ravinecr@santel.net
ravinecreekranch.com

Garret: 605-461-1555
Matt: 605-350-0980
Mike: 605-350-5788
Lori: 605-350-1015

National Western Hereford Female Show Results

Photos will run in next month's issue.

Saturday, Jan. 18

Judge: Cody Lowderman, Macomb, IL
Associate Judge: Brent Lowderman, Macomb, IL

Polled spring heifer calf division

- Champion: Vada and Hans Vickland, Longmont, CO, with H SCG HCC Diana 736G ET, sired by H Montgomery 7437.
- Reserve Champion: Payton Farmer, Brownstown, IN, with OG 1326 Valedictorian 05G ET, sired by TFR KU Roll The Dice 1326.

Polled junior heifer calf division

- Champion: Chase Harker, Hope, IN, with FBF SHF 480 Kiwi 1902 ET, sired by LCC FBF Time Traveler 480.
- Reserve Champion: Barber Ranch, Channing, TX, with Loewen DMF Rita B42 G 21 ET, sired by NJW 79Z Z311 Endure 173D ET.

Polled senior calf division

- Champion: Beau Ann Graves, Chillicothe, Mo., with JR Money Tree 863 ET, sired by DKF RO Cash Flow 0245 ET.
- Reserve champion: Maddie O'Leary, Weatherford, TX, with HZS Nan D58 F11, sired by KLD EB Trump D58.

Polled intermediate female division

- Champion: Lindsey, Elizabeth and Maverick Pugh, Louisville, OH, with DeLHawk Claudia 70F ET, sired by H FHF Authority 6026 ET.
- Reserve Champion: Carly Kolterman, Garland, NE, with KOLT Ms Diana 3F, sired by KOLT Moneyline 286 ET.

Polled spring yearling female division

- Champion: Vada and Hans Vickland, Longmont, CO, with LAR Annsley 843F ET, sired by UPS Sensation 2296.
- Reserve champion: Mason Allan,

Schulenburg, TX, with GGSC MGS Magnolia F03 ET, sired by UPS Sensation 2296 ET.

Polled junior yearling female division

- Champion: Kynlee Dailey, Kingston, Okla., with BK First Class 851F ET, sired by H FHF Authority 6026 ET.
- Reserve Champion: Piper and Cruz Colyer, Bruneau, ID, with C BAR1 Bailees Double Miles ET, sired by C Double Your Miles 6077 ET.

• Polled Champion Female: Vada and Hans Vickland, Longmont, CO, with LAR Annsley 843 ET, sired by UPS Sensation 2296 ET.

• Polled Reserve Champion Female: Lindsey, Elizabeth and Maverick Pugh, Louisville, OH, with DeLHawk Claudia 70F ET, sired by H FH Authority 6026 ET.

Horned spring heifer calf division

- Champion: Claiborne and Eli Perry, Madison, MS, with BK Good Point 937G ET, sired by UPS Sensation 2296 ET.
- Reserve Champion: Melinda Braun, Columbia, IL, with DeLHawk Rhoda 33G ET, sired by K Rustic 711 ET.

Horned junior heifer calf division

- Champion: Lauren May, Mineral Point, WI, with Purple Felicia 40G ET, sired by CRR About Time 743.
- Reserve Champion: Gary and Kathy Buchholz, Waxahachie, TX, with KJ BJ 5349 Harley 454G ET, sired by KJ BJ 58Z Contender D56 ET.

Horned senior calf division

- Champion: Logan Boyd, Mays Lick, KY, with EXR High Class Kat 8250 ET, sired by JCS Icon 4641.
- Reserve Champion: Mason Allan, Schulenburg, TX, with BACC 629 Georgia Kay 865, sired by BACC Cashed In 403B.

Horned intermediate female division

- Champion: T/R Cattle Co., Glencoe, Okla., with EXR Primrose 8212 ET, sired by BR Nitro Aventus 3116 ET.
- Reserve Champion: Kirbie Sims, Waxahachie, TX, and Edy Brainard, Canadian, TX, with KLD RW Maisyn D810 ET.

Horned spring yearling female division

- Champion: Hollis Fawcett, Ree Heights, SD, with ECR 2296 Tater Tots 8498 ET, sired by UPS Sensation 2296 ET.

(continued on page 14)

WE SPECIALIZE IN LIVESTOCK EQUIPMENT www.vernsmfg.com



VERN'S MFG., INC.
20211 374th Ave. • Wessington, SD 57381-6910

PHONE: (605) 458-2269
FOR THE DEALER NEAREST YOU

BULLS SELL PRIVATE TREATY

Offering Yearlings, 18-Month-Old & 2-Year-Olds

Bulls Sired by:

E T719 BRAXTON C009 • E Z712 SCHATZEE D31
RSK E 2046 DIGBY 20C • ILR HOMETOWN 332A
ILR H MILES 4140B ET • BAR STAR MAGNITUDE
NJW 0118 8Y HOMEGROWN 172E ET



Mark and Della Ehlke
Lacey Jepson — Jane'a Ehlke
info@ehlkeherefords.com

Videos and Photos Available Online
www.ehlkeherefords.com
(406) 266-4121 • (406) 439-4311

*Call or email for
more information!*

40th Annual PRODUCTION SALE

FEBRUARY 23 & 24, 2020

- 313 LOTS SELL -

Females sell Sunday evening, February 23rd
36 Open Hereford Heifers | 21 Open Angus Heifers | 8 Sexed Female Pregnancies

Bulls sell Monday, February 24th
157 Hereford Bulls | 88 Angus Bulls



LOT 19 - C BAR1 Candy Belle 9036 ET

You can't stack more phenotype and true power into one than this herd sire. He has already proven himself being recently named the Champion Horned bull in Reno 2019 as a calf. Top 1% WW, YW, Scrotal, Top 2% Milk, REA, Top 15% \$CHB.



LOT 56 - C 3003 Valor 9126 ET

This horned herd sire is huge hiped and wide pinned with extra look and neck extension. He is full of performance and power with a balanced set of numbers. He will be a Denver pen bull and a great herd sire. Top 10% WW, Milk, REA.



LOT 84 - C 6018 Belle Air 9211 ET

All factors considered this may be the best herd sire in the entire offering. He is a true performance sire with huge numbers. His mother is a full sister to Double Your Miles. She has an ideal udder and is perfect in her structure. He is in the Top 20% for 11 traits.



LOT 91 - C SULL Who Maker 9245 ET

What a unique individual we have here. He has the muscle structure and pattern of Pure Gold. That is saying a lot but wait until you see the hip and true shape in this one. Both his sire and dam are National Champions. He ranks in the Top 1% for REA and \$CHB.



LOT 94 - C SULL Who Maker 9262 ET

Here is the 2019 Reno Champion Polled Bull that is a combination of power, look and structure. He is built so well from the ground and perfect structured. This one is built for the long haul. He has the pedigree and profile to back it up. Top 20% milk, \$CHB.



LOT 121 - C 2052 Diversified 8342 ET

This is one of the lowest birth, calving ease options out of the popular sire Diversified that is available. His balanced EPD profile gives you so many options especially when you consider his tremendous donor dam "2052." He is in the top 15% for six traits.



LOT 120 - C 4196 Belle Air 8319 ET

A horned son of the two-time Supreme Champion Belle Air with as much maternal power and cow making potential as any. His mother has produced some of our most popular cattle. Seven of her females have sold in the fall sale and averaged over \$18,000. Top 1% Milk, 10% Teat, 1% Scrotal, 10% IMF and 10% REA.



LOT 122 - C CJC Notice Me 5280 8311 ET

Here is a polled calving ease specialist with as much fleshing ease and stay ability as you can put in one. He is a full blood brother to the National Champion Double Your Miles and all the brothers that were the high sellers in the 2017 production sale. Top 15% CED, 4% Stay, 3% BMI, and 35% \$CHB.



LOT 266 - C Classy Lass 9136

We wanted to add a top show heifer prospect to the offering that is halter broke and ready to go. She is sired by the popular show heifer maker American Classic and goes back to Eye Candy's mother. She has the pedigree and look to do some winning but also the maternal background to be a top cow.

Colyer
HEREFORDS & ANGUS
www.hereford.com

Guy, Sherry and Katie Colyer, 208.845.2313
Kyle and Bobby Jean, 208.845.2098
GUY cell: 208.599.0340 • email: guy@hereford.com
KYLE cell: 208.250.3924 • FAX: 208.845.2314
31058 Colyer Road, Bruneau, ID 83604

Catalog available online www.hereford.com

Sale Broadcast on

LiveAuctions.TV

National Western Hereford Female Show Results

(continued from page 12)

• Reserve Champion: Denver McKay, Orlando, OK, MCKY Monroe 8688 ET, sired by TFR KU Roll The Dice 1326.

Horned junior yearling female division

• Champion: Riley Rhodes, Carlinville, IL, with Purple Shirley 15F ET, sired by Purple Playmaker 15B ET.

• Reserve Champion: Michael Perez, Nara Visa, N.M., PCC New Mexico

Lady 8127 ET, sired by NJW 79Z Mighty 49C ET.

Horned Champion Female: Riley Rhodes, Carlinville, IL, with Purple Shirley 15F ET, sired by Purple Playmaker 15B ET.

Horned Reserve Champion Female: Clairborne and Eli Perry, Madison, MS, with BK Good Point 937G ET, sired by UPS Sensation 2296.

Final Farewell

Harlan Frank Rausch

Harlan Frank Rausch, 84, Tolstoy, SD died peacefully early morning December 28, 2019 at the Bowdle Hospital. He spent his last days surrounded by loved ones.

Harlan was born July 12, 1935 to William "Bill" and Alice (Meskel) Rausch in Hoven, SD, where he grew up and graduated from Hoven High School in 1953.

He went on to join the Army upon graduating high school.

After an honorable discharge, Harlan settled back home as a rancher, raising registered Hereford cattle for more than 73 years. In 1946 as a 4H member, Harlan owned one of the first females that started the Rausch Hereford Registered cow herd. He spent his life's work in the advancement of registered Hereford cattle and building the Rausch Hereford brand. Harlan was in his element mingling with cattle buyers, mixing a blend of his knowledge of the industry and humor that brightened people's days.

He married Mary Arlene Bertha on October 27, 1956 and they have been married ever since. Harlan and Mary were 'two peas in a pod.'

Harlan was a proud member of the Hoven Legion Post and St. Anthony parish. Harlan was especially involved with the American Legion, by volunteering, helping fund-raise and attending national Legion conferences.

Harlan is survived by Mary, his wife of 63 years. He was also extremely supportive and proud of his seven children; Burt, Dale, Kevin, Gwen, Dan and his wife Shelly, Jill and her husband Rob, and Beth and her husband Chris.

Another of Harlan's sources of joy were his 23 grandchildren, who also sought his affection. Harlan's grandkids always brightened his days! They are Rosemary and Ben Rausch (Burt); Brandon and Dana Rausch (Dale); Bret, Mica, Trevor, and Bailey Rausch (Kevin); Melanie, Stacy and Becky Furhmann (Gwen); Danny, Dominic, Mark and Madeleine (Dan); Kiya, Riley, Caston, Jayden, Brooklyn, and Kennady Stack (Jill); Kaylor and Trey Cox (Beth). In addition, Harlan had four great-grandkids: Logan and Lucas (Melanie); Avery (Becky); and Gia (Dana).

Everyone that knew him was aware that Harlan could never pass up a ball game. Over the years, Harlan attended countless baseball games, wrestling



Harlan Rausch

meets, basketball games, and football games, watching his kids and grandkids participate. Also, the Minnesota Twins have lost one of their most loyal fans. Even Mary enjoyed watching the Twins play on television as the two advanced in life.

Harlan was very close to all of his siblings: Renee (Rausch) Ihle, Eleanor (Rausch) Schmidt, Darrel and his wife Ruby, Vern and his wife Sharon, Jerry and his wife Vicky, and Charlyn Nickolas and her husband John.

He was preceded in death by his parents William (Bill) P. Rausch and Alice (Meskel) Rausch. He was also preceded in death by his older brothers Eugene, Virgil, Duane and brother-in-laws Lu Ihle and Larry (Lefty) Schmidt.

After Alice's death Bill remarried Evelyn Garrity, bringing another 10 step brothers and sisters to Harlan's life as well.

The Rausches prefer memorials. They should be made to the John J. Peter's Legion Post No. 159, PO Box 91, Hoven, SD 57450 in Harlan's name.

(continued on page 18)

*Capture over 60 years
of Hereford genetics*

**Bulls on offer at
Medicine Hat Bull Sale
March 18th, 2020**

S RANCH

Stewart Busmann
Jennifer & Sophia
Fort Macleod, Alberta
circlesranchcattle@outlook.com
250-408-8546



Do you need to "Jumpstart" your herd?

We have the bull for you!

Co-owned with Churchill Cattle Co.,
we believe this performance bull is a game changer.

Churchill Jumpstart 828F ET

Reg. # P43919914
{DLF,HYF,IEF,MSUDF}
Sire: Churchill Kickstart 501CET
Dam: SR CCC Ladysport 2205 Z ET

CED	BW	WW	YW	Milk	M&G
2.2	3.2	72	120	20	56
REA	Marb	BMI\$	BIIS	CHBS	
.84	-.18	437	506	147	



2nd Annual Sale

Friday, April 3, 2020

NOON

at the farm

Amsterdam, Missouri

Offering Bulls & Females

At Ade Polled Herefords we are focused on low BW, high WW and YW and top carcass traits to meet the needs of both Commercial and Registered breeders.



EFBEEF X651 TESTED D876

Reg. #43683946
{CHB,DLF,HYF,IEF,MSUDF}
DOB: 4/5/16
Sire: EFBEEF TFL U208 TESTED X651 ET
Dam: EFBEEF 4R THYRA Y865

CED	BW	WW	YW	Milk	M&G
6.7	-0.3	68	104	28	63
REA	Marb	BMI\$	BIIS	CHBS	
.90	.64	470	591	122	

A new addition from Ellis Farms that offers curve bending performance and is a full brother to one of Genex's hottest young sires. Currently in the National Reference Sire Program.

Both of these bulls are in the National Reference Sire Program with Mershons who were the Beef Improvement Federation's Commercial Producer of the Year.

BBF RELIANCE X51 B1

Reg. #P43473029
{CHB,DLF,HYF,IEF}
DOB: 2/3/14
Sire: KCF Bennett Revolution X51
Dam: DTF Aurora 719T 2212

CED	BW	WW	YW	Milk	M&G
5.9	3.2	72	116	21	57
REA	Marb	BMI\$	BIIS	CHBS	
1.05	.34	523	629	146	



JDH VICTOR 719T 33Z ET

Reg. #P43294080
{CHB,DLF,HYF,IEF,MSUDF}
DOB: 2/20/12
Sire: TH 122 711 Victor 719T
Dam: JDH Ms Yankee 11U ET
A proven, 14-trait EPD leader.

CED	BW	WW	YW	Milk	M&G
8.8	1.5	63	107	39	70
REA	Marb	BMI\$	BIIS	CHBS	
.59	.11	457	539	141	



Semen Packages Available on our Sires for your AI Program.

Call for more information or Check Out our Web Page
www.AdePolledHerefords.com

ADE
POLLED HEREFORDS

Bulls and Females are available for sale.

Visitors are always welcome to the ranch.

Our contact info
John and Karen Ade
Mobile: 765-583-4875
Herdsman: Cord Lane, 913-285-2461
Email: info@adepolledherefords.com
Website: www.adepolledherefords.com
Ranch: 13249 NW 4th St., Amsterdam, MO 64723



Herd Sires:

**NJW
76S 27A**

Long Range 203D

Herd Builder! A Pedigree of our Best ...Sons & Dgtrs. sell!



**NJW
Historic 81E**

Low BW, High Performance & Carcass ...Sons & Dgtrs. sell!

SALE FEATURE!



...Selling 35 Registered Yearling Heifers!



126G

NJW 16C 10W WHITMAN 126G
CED 11.4 BW 0.2 WW 64 YW 95
MILK 23 UDDER 1.40 TEAT 1.30
REA .48 MARB .06



113G

NJW 16C Z115 IN CHARGE 113G ET
CED 13.1 BW 0.8 WW 57 YW 91
MILK 24 UDDER 1.40 TEAT 1.40
REA .96 MARB .09

All NJW cattle selling...



Sale will be broadcast LIVE!

NJWHerefords.com

Call or Email for catalog!

**THE
NED & JAN WARD
QUALITY PROGRAM**

Ned, Jan & Bell Ward 307/ 672-3248

Ned (c) 307/ 751-8298 • Jan (c) 307/ 751-9470

Jake Bare (c) 406/ 780-0056

247A Decker Road • Sheridan, WY 82801

njwardherefords@gmail.com

NJW

JF

**POLLED
HEREFORDS**



Bulls Raised
on Good Cows &
Wyoming Range (no creep)!
We DEMAND our Cows have GOOD udders, are
GREAT Mothers and Calves be VIGOROUS at Birth!

BULL SALE

WED. MARCH 25, 2020

AT THE RANCH • SHERIDAN, WY

Selling 100 Balanced Trait, Big Bodied,
Easy Flething, Maternally-Powered Bulls
...and,

35 Registered Yearling Heifers plus
Select Groups Baldy Yearling Heifers

HEREFORDS FOR TODAY'S CATTLEMEN

...Thick, Long Lasting, Durable, Money Makers!



87G

NJW 133A 6589 MANIFEST 87G ET
CED 14.6 BW -0.5 WW 60 YW 89 MILK 27 UDDER 1.40
TEAT 1.40 REA .32 MARB .21



54G

NJW 11B 6589 APPROVAL 54G ET
CED 14.4 BW -1.2 WW 61 YW 92 MILK 26 UDDER 1.30
TEAT 1.10 REA .46 MARB .17



74G

NJW 16C Z115 SPOT ON 74G ET
CED 10.9 BW 1.9 WW 61 YW 101 MILK 24 UDDER 1.40
TEAT 1.30 REA 1.03 MARB .10



165G

NJW 79Z 6589 REVOLVE 165G ET (Homo Pld)
CED 14.0 BW 0.8 WW 62 YW 96 MILK 29 UDDER 1.50
TEAT 1.30 REA .48 MARB .13



98G

NJW 202C 81E STEWARD 98G ET (Homo Pld)
CED 6.1 BW 1.5 WW 53 YW 81 MILK 43 UDDER 1.30
TEAT 1.30 REA .58 MARB .24



20G

NJW 33E Z115 ZANE 20G (Homo Pld)
CED 12.1 BW 0.2 WW 45 YW 75 MILK 27 UDDER 1.40
TEAT 1.50 REA .75 MARB .14



120G

NJW 133A 6589 ARMOUR 120G ET (Homo Pld)
CED 12.1 BW 1.0 WW 53 YW 80 MILK 27 UDDER 1.40
TEAT 1.40 REA .37 MARB .26



254G

NJW 139C 103C RIDGE 254G
CED 6.1 BW 0.9 WW 56 YW 84 MILK 36 UDDER 1.40
TEAT 1.50 REA .52 MARB .08

POWERFUL, PROVEN & PREDICTABLE

54th ANNUAL PRODUCTION SALE

MONDAY, MARCH 9, 2020

AT THE RANCH, VALIER, MONT. • 12:30 (MDT)

140 POWERFUL, PERFORMANCE TESTED HEREFORD BULLS
120 BIG, STOUT YEARLING BULLS • 20 POWERHOUSE 18-MONTH-OLD BULLS

40 FRONT PASTURE LINE-ONE FEMALES

4 SPECIAL ET HEIFERS • 21 TOP QUALITY YEARLING HEIFERS
• 5 FALL BRED COWS WITH HEIFER CALVES • 10 F1 BALDY YEARLING

- Bulls sell with complete performance and ultrasound data •
- 100% of sale offering is DNA parentage verified and have GE EPD's •
- Over 50% of the sale offering ranks in the top 15% of the breed or higher on CHB\$ •
- Free delivery on purchases totaling \$5000 or more •
- Buy from a program with 60 years of consistent balanced trait selection backed by a linebreeding program that guarantees uniformity and predictability and is built on a strong maternal foundation •



HH ADVANCE 9076G ET

- Sire: HH Advance 5019C ET
- CED 5.1 BW 2.2 WW 54 YW 84 MM 28 M&G 55 REA .18 MARB .59 CHB\$ 102
- Performance powerhouse with pigment and style. Top 1% on MARB EPD and out of a maternal sister to 4075B.



HH ADVANCE 9018G ET

- Sire: HH Advance 5107C ET
- CED 9 BW 2 WW 59 YW 96 MM 22 M&G 52 REA .52 MARB .05 CHB\$ 128
- Royally bred bull that is fancy fronted, and extra stout made. Curve bending EPD's and high CHB\$ on this son of the 1126V donor cow.



HH ADVANCE 9033G ET

- Sire: CL 1 Domino 6128D
- CED 8.6 BW 3.2 WW 59 YW 102 MM 28 M&G 58 REA .60 MARB -.05 CHB\$ 110
- Big bodied, upheaded, extra stout 6128 son that is easy moving and stylish. Phenotype, cow family, and outstanding EPD's



HH ADVANCE 9011G ET

- Sire: CL 1 Domino 5110C
- CED 9.5 BW 2.2 WW 58 YW 93 MM 29 M&G 58 REA .42 MARB .26 CHB\$ 123
- Big hipped, high volume, carcass and maternal bull. Extra complete and out of a great donor cow. Top 25% or higher on 11 different traits.

CL1 DOMINO 5110C



- CED 3 BW 3.5 WW 58 YW 89 MM 37 M&G 65 REA .28 MARB .13 CHB\$ 109

• 5110C was the high selling bull in Cooper's 2016 Sale at \$130,000. He is massive in his rib shape, thick topped, easy fleshing and out of one of the top cows in the breed. SONS SELL!



HH ADVANCE 9097G

- Sire: CL 1 Domino 5110C
- CED 0.4 BW 4.3 WW 66 YW 103 MM 34 M&G 67 REA .28 MARB -.05 CHB\$ 108
- Herd bull deluxe! Extra spring of rib, eye appeal, muscle shape, and overall substance. 9097G is well marked and fancy. Selling 1/2 interest, 1/2 possession.

Holden Herefords



3139 Valier Dupuyer Rd. • Valier, MT 59486
 www.holdenherefords.com • jtholden@3rivers.net
 406-279-3301 home • 406-279-3300 Ranch
 406-450-1029 Jack Holden cell
 406-590-3307 Brad Holden cell
 406-450-0129 Jay D. Evans cell
 406-600-3118 Eric Lawver

DVD's will be available on the sale offering.
 View videos of the sale offering at
 www.thelivestocklink.com or our website.
 Call or e-mail for a catalog.

Broadcast Live on



LiveAuctions TV

EPDs 1/13/19

FOCUSED ON SELECTION FOR THE TRAITS THAT PUT \$\$\$ IN OUR CUSTOMERS POCKETS

*Fertility
*Udder Quality

*Calving Ease
*Pigment

*Performance
*Longevity

*Structural
Soundness

*Fleshing Ability
*Carcass Quality

Backed by one of the top cowherds in the world with a rigorous no excuses mindset on culling.
Many 3/4 and full brothers selling with almost 50% of our sale offering coming from our extensive ET program.



HH ADVANCE 6212D ET

- CED 12 BW -0.5 WW 56 YW 86 MM 32 M&G 60 REA .29 MARB .30 CHB\$ 99
- Powerful calving ease, growth, maternal and carcass sire that ranks in the top 4% on CED and Scrotal and the top 10% on BW, Milk, and MARB EPD's. Dam topped our 2013 Female Sale at \$70,000 and a maternal sister topped our 2019 Female Sale. Sons Sell!



HH ADVANCE 3297A ET

- CED 4 BW 3.3 WW 63 YW 113 MM 35 M&G 66 REA .74 MARB .25 CHB\$ 141
- Powerful, proven sire of pigment, muscle, carcass, eye appeal, and elite daughters. 3297A is a trait leader for WW, YW, Milk, M&G, TEAT, CWT, REA and MARB EPD's and ranks in the top 1% on CHB\$. Sons and Grandsons Sell!!



HH ADVANCE 3006A

- CED -2.5 BW 2.6 WW 70 YW 103 MM 38 M&G 73 REA .21 MARB .21 CHB\$ 91
- Proven sire of pigment, length of body, fleshing ability, growth, maternal, and exceptional dispositions. Top 3% on WW, Scrotal, Milk, and M&G, top 10% on YW, and top 20% on MARB EPD's. Sons and Grandsons Sell!



HH ADVANCE 9103G

- Sire: HH Advance 6212D ET
- CED 10.1 BW 2.4 WW 57 YW 92 MM 33 M&G 62 REA .31 MARB .32 CHB\$ 97
- Big time curve bender with a fantastic phenotype. Out of a top 2 year old heifer. Top 5% on Scrotal, Milk, M&G, and MARB EPD's.



HH ADVANCE 9075G ET

- Sire: HH Advance 3297A
- CED 8.6 BW 2.7 WW 58 YW 96 MM 30 M&G 59 REA .63 MARB -.02 CHB\$ 122
- Big topped, thick butted, well marked, and extra stout. 9075 is a real eye catcher with a great EPD profile!



HH ADVANCE 9252G ET

- Sire: HH Advance 3006A
- CED 4.7 BW 1.4 WW 64 YW 99 MM 33 M&G 65 REA .40 MARB .24 CHB\$ 99
- Moderate framed, deep flanked, big hipped, and extra well marked. Exceptional EPD profile and phenotype!



HH ADVANCE 9021G

- Sire: HH Advance 6212D ET
- CED 9.2 BW 1.1 WW 61 YW 101 MM 33 M&G 64 REA .32 MARB .35 CHB\$ 112
- Elite calving ease, growth, maternal, and carcass that ranks in the top 10% for CED, WW, YW, MM, M&G, and MARB EPD's.



HH ADVANCE 9214G

- Sire: HH Advance 3297A ET
- CED 6.4 BW 3.6 WW 68 YW 112 MM 29 M&G 63 REA .51 MARB .18 CHB\$ 118
- Big time growth, maternal, and carcass bull. Top 2% on WW, YW, M&G, and CWT EPD's.



HH ADVANCE 9035G ET

- Sire: HH Advance 6186D
- CED 6.6 BW 2.6 WW 63 YW 97 MM 30 M&G 61 REA .44 MARB .20 CHB\$ 107
- Big bodied, well marked, soft made bull with extra pizzazz. Excellent curve bending EPD profile and out of a top cow family.

40 ELITE LINE-ONE LADIES SELL!



HH MISS ADVANCE 9010G

- Sire: CL 1 Domino 744
- CED 9.2 BW 1.7 WW 57 YW 86 MM 29 M&G 57 REA .13 MARB .19 CHB\$ 94
- Big time performance and style with curve bending EPD's.



HH MISS ADVANCE 9064G ET

- Sire: HH Advance 5337C ET
- CED 6.8 BW 2.7 WW 56 YW 87 MM 30 M&G 58 REA .14 MARB .15 CHB\$ 96
- Extra fancy, well marked, feminine made and out of a top donor cow.



HH MISS ADVANCE 9055G

- Sire: CL 1 Domino 744E
- CED 11.7 BW 0.9 WW 64 YW 96 MM 26 M&G 58 REA .22 MARB .24 CHB\$ 99
- Powerhouse heifer that is a true sale feature. She is extra stout, feminine, and well made. Future donor potential!

(continued from page 14)

Ron S. Severtson

Ronald S. Severtson, age 90, of Sioux Falls, SD formerly of Flandreau, SD died Tuesday, December 10, 2019 at Luther Manor in Sioux Falls.

Ron, longtime Moody County cattleman, was born May 31, 1929 to Stanley and Marie (Turmo) Severtson in Montrose, SD. He was baptized and confirmed in the St. Peter Lutheran Church of Orland, SD. Ron attended country schools and graduated from Montrose High School in 1946 and then attended SDSU. In November of 1950, he entered the US Army, where he served for two years during the Korean War. Ron married Gloria Johnson of Artesian in 1951.

Following his honorable discharge, they started farming in the Montrose area and moved to Flandreau in 1955 onto what was then known as the Pettigrew Farm.

The Pettigrew's had a long history of raising registered Hereford cattle. The genetics of those cattle dating back over 100 years is still present in the Severtson herd today. The farm now has a mixed breed of cattle and is run by Ron's grandsons, Beau and Bret. Consequently, this farm had been homesteaded and owned by four generations of Pettigrew's, and now the fourth generation of Severtsons is being raised on this farm.

Later, Ron established what came to be known as Severtson Polled Here-

fords. They exhibited their cattle at many fairs and cattle shows across the Midwest and held annual sales of Polled Hereford breeding stock. Ron was a member

of the SD Hereford Association and served on the Board of Directors for 12 years, including two years as president of the association. He was also a member and officer of Tristate Hereford Association.

Ron served on many boards and committees, including the Flandreau City Council and nine years as director of Cenex Corporation of Flandreau. He was also a 4-H Club leader for several years. Ron was a member of Our Savior's Lutheran Church in Flandreau for 47 years. During that time, he held many offices, including that of Congregational President and Sunday School teacher for many years.

Ron married Verrella Streyle-Murphy of Sioux Falls in 1988. They had 30 plus wonderful years together. In his later years he referred to Vee as his dear wife, friend, caregiver, executive secretary, chief cook and bottlewasher and chauffeur. He said that he would not have been able to survive without her help.

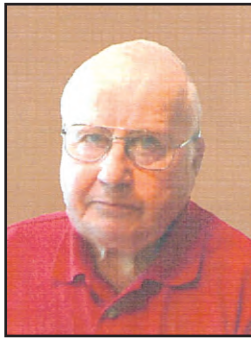

Ronald S. Severtson

In 2001 he retired from farming and moved to Sioux Falls. He joined and remained active as a member of 1st Presbyterian Church in Sioux Falls. He commented that he has always felt comfortable as Presbyterian but since he had been a lifelong Lutheran, in jest, he said that in Heaven he would check in as a Lutheran. He has served as a volunteer for the Furniture Mission, served as Deacon for 1st Presbyterian and delivered Meals on Wheels. He worked part time for the Sioux Falls Park and Recreation Maintenance Department for 9 years.

Following that, he delivered auto parts for Sturdevants Auto Electric. He also drove school bus for a period of time. He enjoyed driving a 40 foot bus through Sioux Falls traffic, but not supervising 50 children at the same time. At 84 years of age he decided it was time to retire permanently. Ron and Vee attended hundreds of athletic and music events while following their grandchildren from grade school through college. Ron and Vee loved to travel. They have visited nearly all 50 states plus Canada and Mexico. They also have traveled extensively overseas while visiting several countries in four continents. Their computer and scrapbooks contain several thousands of photos taken during their trips. Ron has also continued a lifetime of reading from his own library collection over the years, as well as, from the huge selection available from Sioux-Land Libraries.

Grateful for having shared in his life are his wife, Verrella (Vee) of Sioux Falls; his children, Craig (Joan) Severtson of Flandreau, SD, Debra Imrie of Colorado Springs, CO, Lee Severtson of Brandon, SD; 6 grandchildren, Beau Severtson (Jen Bruning), Bret (Megan) Severtson, Luke (Heather) Imrie, Joel (Miranda) Imrie, Katharine Imrie, Haley Juarez-Cruz; 3 great-grandchildren, Beckett Severtson, Milo Imrie, Elliott Severtson; 2 step-sons, James (Cathy) Murphy, Michael Murphy; 2 step-grandchildren, Tiffany Murphy-Rodriguez, Nina Murphy-Devner; 2 step-great-grandchildren, Carlee Kay, Hunter Rodriguez; a brother, Robert Severtson; a sister, Marilyn McEntee along with several cousins, nieces, nephews and many friends. Ron is preceded in death by his parents; a grandson, Duran Severtson; a brother and sister-in-law, Leonard (Nancy) Severtson and a brother-in-law, Bill McEntee. Memorials may be made to Helping Kids Round First, this is a non-profit Nicaragua organization that Craig Severtson (Ron's son) started.

George Swan

George left his earthly life January 3, 2020. He is survived by Elizabeth (Betty) Swan, his wife of 63 years, and their sons George Robert Swan, Jr, Steven McCahan Swan and Michael Scott Swan, eight grandchildren and one great-grandchild.

George was born October 23, 1931, in Washington, DC to Christopher MacDonald Swan and Jeanette Ure

We're not just another bull sale, we're the udder bull sale.

Rugged, Ranch Ready, Canadian Horned Hereford Bulls ANNUAL BULL SALE

Fri., March 13, 2020 • At the Ranch, Simmie, Sask.



CRAIG & CARRIE BRAUN
Simmie, Sask. • braunranch@gmail.com
H: 306-297-2132 • C: 306-297-7114
Find us on facebook

**Selling: • 50 Bulls
• 3 Purebred
Open Heifers
• 30 Commercial
Open Heifers**

For pictures and videos visit us at: WWW.BRAUNRANCH.COM

Granzow Herefords

**Coming Twos, Fall Yearlings & Yearling Bulls
For Sale at the Ranch**

Using actual data & modern tools to raise common sense cattle

Granzow Herefords

Tom, Mary, & Tobyn Granzow
765 South 3000 Road, Herington, KS 67449
785-466-2247 or 785-466-6438
www.granzowherefords.com



MEMBER OF THE PTP ALLIANCE

Swan. The family soon moved to Swarthmore, PA where George attended kindergarten and there met, and later married, his wife Betty. He attended Episcopal Academy the last three years of high school graduating in 1950 and then went on to graduate from Colgate University in upstate New York.

His love of sports kept him involved in all he could fit into his schedule, and he remained an avid sports fan throughout his life, attending and encouraging all his sons and following all their events through high school and college.

George's parents had moved east during depression years, so most of George's relatives were still "out west", where one of his uncle's owned and operated a large sheep and cattle ranch in Utah, which George grew to love. From high school on, he traveled every summer to work on the ranch. His love of the west continued to grow, and six months after he and Betty were married, they headed west once again with all their belongings loaded in an old moving van.

George's first job in Bear Lake, UT was as a ranch hand, and Betty worked as the local public health nurse. After one year, they moved to Promontory Point on the salt flats of Utah where George managed the Swan Brothers, his cousins' hay ranch. Two months after their arrival, their first son Rory (George Jr.) was born.

Two years later they moved to Manila, UT to manage the ranch of an aging Utah legislator. George also took on an additional position with Peter Kiewit, the contractor who was building the Flaming George Dam, which would eventually back up the Green River all the way to WY. Starting first as a carpenter foreman, George was soon put in the position of Assistant Powerhouse Supervisor. Meanwhile, Betty worked at the construction hospital until the birth of their second son, Steven. For the next two years with the funds they were able to save, they purchased cattle and grazing ground in the area. After five years in Manila, they were able to buy an 1880 homesteaded ranch north of Twin Bridges, MT where they wanted to live and raise their family.

Their third son, Michael, was born at the hospital in Sheridan, MT. Eventually all three sons graduated from Twin Bridges High School.

George became very involved in the community and the school as a creative problem solver and foresighted thinker with a strong will and body, and love of community. He enjoyed being able to contribute and tackle what he perceived to be the foremost issues of the time. As a member of the school board for almost two decades, he promoted the building of the football field, track, weight room, and a stage for the speech and drama department.

Another great joy was in conservation of land and water as he strove to maintain the beauty and productivity

of the Ruby Valley. He was actively involved from the beginning with the Ruby Habitat Foundation, and with the Montana Fish & Game promoting soil and river conservation and stream access. As a leader of the Upper Ruby Stock Association for many years, he worked with the U.S. Forest Service on issues pertaining to grazing rights and permits, and other issues benefiting the forest and permittees.

The purchase of the First National Bank of Twin Bridges in 1982 with several other community members, to maintain its leadership locally, was as important to him as it was to those who joined in this endeavor.



George Swan

After retirement, he and Betty moved to the Manhattan area to be closer to kids and grandkids.

He leaves this present life with a sense of gratitude to all who enriched his life on earth, and to God who gave him the opportunity and "tools" to be of help to others.

In lieu of flowers, donations may be made to:

Park Haven Memory Center in Manhattan, Dry Creek Church in Belgrade or Twin Bridges High School Foundation.

Ruby Ochsner

Ruby Ochsner, 84, entered the gates of heaven on Jan. 15, 2020 at Community Hospital in Torrington, WY.

Ruby was born April 21, 1935, to Louis Sr. and Pearl Arnold. She was raised in Hawk Springs, WY, where she attended all 12 years of school. After graduation, Ruby attended nursing school in Denver and worked as a LPN

for a year and a half.

Ruby became the loving bride of George Ochsner in 1955. They celebrated their 64th wedding anniversary on Dec. 3, 2019. Their union brought four children, Tena (Elden) Baldwin, Rodney (Deb) Ochsner, Dixie (Steve) Roth and Blake (Chrissy) Ochsner. All four children ranch in Torrington.

She was blessed with eight grandchildren, Jason (Shannon) Baldwin, Jeremy (Angela) Ochsner, Rustin (Britte) Roth, B.W. (Terra) Ochsner, Sarena (Cody) Assmann, Vanessa (Chris) Crisman, Erin (Jeff) Hinton and Katie Ochsner and fiancé (Devin Martin) and 11 great-grandchildren, (continued on page 20)



Ruby Ochsner

The Region's Red Angus & Polled Hereford Performance Leader!

Olson's *Red Power*

Performance Bull & Female Sale

At the ranch ~ Argusville, ND ~ Noon meal ~ 1:00 Sale

View videos online

Thursday **Feb. 20, 2020** Thursday

20 Hereford Bulls - 40 Red Angus Bulls
10 Hereford Heifers - 15 Red Angus Heifers
Select group of Bred Hereford & Red Angus Females

Powerful Red Angus Bulls!

Fall Bull

160F - Vessel x Hobo

EPDs:
BW 0.8
WW 60
YW 89
M 21
TM 51
REA -15
Marb .23

Excellent Yearling Bulls!

6G - Frontier x Redeye

EPDs:
BW 1.0
WW 65
YW 99
M 24
TM 57
REA .57
Marb .04

High Quality 2 Year Olds!

Homo Polled

82F - Hometown 27A x Upgrade

EPDs:
BW 3.1
WW 65
YW 108
M 31
TM 64
REA .55
Marb -.06

2 year old

147F - Saga x Dakota Trust

EPDs:
BW -.6
WW 52
YW 82
M 26
TM 52
REA -.22
Marb .32

69G - Hometown 27A x 743

EPDs:
BW .7
WW 58
YW 86
M 29
TM 55
REA .53
Marb -.01

58F - Hometown 27A x Vision

EPDs:
BW 2.1
WW 57
YW 93
M 26
TM 54
REA .51
Marb .02

Fall Bull

162F - Caretaker x Progress

EPDs:
BW 3.4
WW 55
YW 93
M 23
TM 51
REA .29
Marb .13

2G - Validated x Hometown

EPDs:
BW 2.4
WW 61
YW 97
M 30
TM 60
REA .64
Marb .65

37F - Homegrown x T Bone

EPDs:
BW 3.2
WW 58
YW 98
M 37
TM 66
REA .58
Marb -.08

This sale will be broadcast live on the internet.

DVAuction
Broadcasting Real-Time Auctions

Our offering of Hereford bulls includes 10 2-year-olds, 2 fall bulls & top end yearlings. Many of the bulls excel in calving ease traits! Don't forget about our select group of top heifers!

Call for Catalog: **OLSON**
Hereford Ranch
16068 24th St SE - Argusville, ND 58005
Carl 701-361-0684, Edward 701-238-3601, olsoncandc@aol.com
www.olsonredpower.com
Breeding High Quality Registered Cattle Since 1936!

Sale Roundup

The Berry's Annual Sale
Jan. 9, 2020
Cheyenne, WY

Auctioneer: Joe Goggins

67 Two-Year-Old & Fall Yearling
Hereford Bulls — \$4,276

Top Sellers:

Lot 7, Mainstreet 7F, 3/13/18 by KT Small Town Kid 5051 at to Bonham Ranch, Iron Mountain, WY, \$7,500.

Lot 40, B Advance 40, 3/30/18 by H FHF Advance 628 ET to Schaffer Livestock, Rock River, WY, \$7,000.

Lot 10, B Built Tuff 10F, 3/13/18 by KT Built Tuff 1010 to Russ & Karen Wedemeyer, Chugwater, WY, \$6,750.

Lot 8, B Mainstreet 8F, 3/12/18 by KT Small Town Kid 5051 to Jim Lerwick Albin, WY, \$6,500.

Lot 27, B Freeway 27, 3/27/18 by H Hometown 5343 ET to Schaffer Livestock, Rock River, WY, \$6,000.

Lot 6, B Interstate 6F, 3/12/18 by H Hometown 5343 ET to Vince Holton, Laramie, WY, \$6,000.



Siblings Ben and Amy Berry Nicodemus with Amy and Lander's young daughter, all smiles after a great sale.

Ruby Ochsner

(continued from page 19)

with two more on the way.

Ruby was involved in Cattle Women, Church Circle, Wyoming Art Association, Burge Community 4-H, and many other agriculture-related events. Family was everything to Ruby and she was happiest when she was with them. She loved ranching, arrowhead hunting, checking cattle and working in her yard. Ruby will be remembered for her love of life and her kind heart. She will be missed greatly.

Memorials may be given to either the Goshen County 4-H Foundation or the Prairie Center Fire District.

WIESE
& SONS
GOOD DOIN' BULLS



RANGE BULLS & FEMALES FOR SALE

YEAR ROUND PRIVATE TREATY

For over a century, we've committed ourselves to develop high-quality Hereford genetics for the betterment of the commercial cattle industry. We invite you to the ranch to view first hand our easy doin' and uniform set of range bulls and replacement heifers. Our goal is your success, so let us help you find the right genetics for your program that'll surely add profit to your bottom line.

Office 712.653.3678 | Dave 712.210.6378 | Chance 712.210.6893 | Shayne 712.210.6895

31554 Delta Ave., Manning, Iowa 51455 | wieseandsons.com



Jay Berry before the sale talking to customers in the bull pens.



SINCE 1944 ...76 Years
of Hereford Leadership!

JAMISON HEREFORDS

SPRING TOTAL PERFORMANCE

BULL SALE

FRIDAY **FEBRUARY 28, 2020**

Jamison Ranch Sale Center • Quinter, KS

175 New Generation BULLS

Yearlings & Two Yr. Olds

DVAuction
Broadcasting Real-Time Auctions

Online Sale Catalog
& Sale Cattle Videos...
jamisonranch.com

820
Sire: JA L1 Domino 302A
CED **3.2** BW **2.1** WW **54**
YW **86** MILK **29** M&G **56**
Carcass: REA **.32** MARB **.03**

A COWMAN'S BREEDING BULL SOURCE...

- ✓ Linebred Line 1
- ✓ Problem-Free Beef Bulls
- ✓ Range-Raised (no creep)
- ✓ Performance Balanced ...Hi-Maternal, Range Country Calving Ease, CHB Carcass Program Qualified
- ✓ Hereford Heterosis for America's Black Cowherd
- ...**BACKED BY THE JAMISON GUARANTEE!**
Volume Selection & Nationwide Delivery!

JAMISON New Generation BULLS... The most powerful & complete JA Multi-Trait, Calving Ease/ Performance/ Carcass bulls ever offered!

PERFORMANCE HEREFORDS FROM WESTERN KANSAS'
BIG, HARD-GRASS, RANCH COUNTRY!



952
Sire: CL1 Domino 6187D
CED **4.1** BW **2.9** WW **65** YW **101** MILK **28** M&G **61**
Carcass: REA **.45** MARB **.22**



9664
Sire: HH Advance 6193D
CED **2.2** BW **2.9** WW **67** YW **101** MILK **25** M&G **59**
Carcass: REA **.38** MARB **.24**



9108
Sire: CL1 Domino 4100B
CED **6.0** BW **2.8** WW **42** YW **70** MILK **27** M&G **48**
Carcass: REA **.12** MARB **.09**



9918
Sire: CL1 Domino 386A
CED **3.8** BW **2.4** WW **59** YW **95** MILK **32** M&G **62**
Carcass: REA **.61** MARB **.12**



8903
Sire: CL1 Domino 386A
CED **2.8** BW **2.3** WW **54**
YW **91** MILK **29** M&G **56**
Carcass: REA **.41** MARB **.13**



8632
Sire: CL1 Domino 6163D
CED **5.2** BW **2.1** WW **56**
YW **87** MILK **20** M&G **48**
Carcass: REA **.33** MARB **.03**



8101 Sire: JA L1 Domino 2110Z
CED **-1.6** BW **3.7** WW **49** YW **87** MILK **28** M&G **53**
Carcass: REA **.34** MARB **-.05**

826 Sire: JA L1 Domino 302A
CED **-0.2** BW **3.1** WW **54** YW **88** MILK **28** M&G **55**
Carcass: REA **.23** MARB **-.02**

WWW.JAMISONRANCH.COM

**GORDON JAMISON
& SONS 785/299-0441**

2271 County Rd. 74 • Quinter, KS 67752

UNITED LIVESTOCK BROKERS, INC.
Jay George 605/391-6230 • Lebo, KS

C77

C77

BIG, BOLD AND RUGGED RANCH CATTLE



PRODUCTION SALE THURS., FEBRUARY 20, 2020

AT THE RANCH • SPENCER, NE

Dustin Layton, Auctioneer, 405-464-2455

SELLING 54 BULLS

- 4 FALL BULLS
- 30 TWO YEAR OLD BULLS
- 20 YEARLING BULLS

The **Livestock**
Link

Sale will broadcast live on www.TheLivestockLink.com.
Online bidding available on sale day, if you can't attend in person.
Register early. Videos available for viewing by mid-January.



PONCA 204 KINGPIN 8110



Selling 25 of our top registered heifers

FOR A CATALOG OR MORE INFORMATION CONTACT:

C77 **THE LOWELL FISHER FAMILY** C77

Est. 1943

48979 Nordic Rd., Spencer, NE 68777

Lowell and Carol
402-589-1347
402-340-6084 cell

Steven and Dalene Fisher
918-440-4848
Call or text Steve for a Catalog

Nathan Gillaspie
816-401-9677

Carmichael Herd Builders

For 5 generations, Herefords have been synonymous with the Carmichael name



CL 1 DOMINO 420B 1ET
BW 2.0 WW 64 YW 101 M 19 M&G 51 CHB \$139
Owned with Holden Herefords. Top selling bull in Cooper's 2015 sale. Sired Holden's top selling bull in their 2017 sale.



HH ADVANCE 2008Z ET
BW 0.4 WW 61 YW 96 M 29 M&G 60 CHB \$96
Trait leader in CED, BW, SC, Milk, M&G, CEM and Fat.



HH ADVANCE 7156E ET (A.I.)
BW 3.6 WW 67 YW 102 M 32 M&G 66 CHB \$123
Trait leader in WW, SC, Milk, M&G, Udder Suspension, Teat Size, Carcass Weight, REA, Marbling, BMI, BII and CHB!



HH ADVANCE 1013Y ET
BW 4.2 WW 58 YW 88 M 17 M&G 45 CHB \$89
Trait leader in SC, Udder Suspension and Marbling.



KC MR RIBSTONE 10071 (Freckles)
BW -0.1 WW 49 YW 67 M 22 M&G 46 CHB \$98
5-trait EPD leader that produces eye appealing calves with excellent performance.



ECR HIGH CLASS 3009
BW 2.2 WW 58 YW 80 M 21 M&G 50 CHB \$107
Trait leader in Sustained Cow Fertility, Mature Cow Weight, Fat, BMI, BII and CHB.



JC L1 DOMINO 4044B
BW 6.3 WW 72 YW 114 M 26 M&G 62 CHB \$104
Top selling bull in our 2016 sale. Owned with Maher Ranch. He sires tremendous length and thickness, good disposition, nice hair coat. The top performing sire group in last year's the offering.

*These outstanding herd
bulls have built
our cowherd and
continue in production on
our ranch.*

*Their sons sell
Saturday, February 15th
at the ranch.
See videos on our website.*



B&D L1 BARON 4273
BW 1.7 WW 66 YW 102 M 33 M&G 66 CHB \$106

VIDEOS can also be viewed at
www.TheLivestockLink.com

EPDs updated 1/20/20

51st Annual Proven Genetics Sale
SAT., FEB. 15, 2020
at the ranch • Meadow, SD • 1 p.m.
60 Coming Two-Year-Olds • 15 Yearlings
1 Ranch Horse

Carmichael Herefords

14111 SD Hwy 73, Meadow, SD 57644

Keith Carmichael
Home: (605) 788-2962
Cell: (605) 490-7659

Bryan Carmichael
Cell: (605) 490-8685
Brice Carmichael
Cell: (605) 490-7596

www.carmichaelherefords.com Find us on Facebook



South Dakota Hereford Association Show & Sale



Tuesday, February 11, 2020

Sale: 1:00 p.m. or immediately following Angus Sale.
Hereford Show immediately following 9 a.m. Angus Show

Live **Auctions.TV**

Selling: **29 Bulls** 20 Yearling Bulls, 2 Fall Bulls, 7 Two-Year-Old Bulls
9 Heifers

Consignors:

BEGALKA LIVESTOCK	605-873-9309(H)/605-881-5056(C)	• Lots 1,2,8
DANDY ACRES ENTERPRISES	507-215-1114	• Lots 14
HANSMEIER & SONS INC.	605-492-3611	• Lots 4, 19, 20
HANSON'S POLLED HEREFORDS	605-382-7477	• Lots 7, 10, 12
JEFF & REBECCA MIKEL	605-222-9800	• Lots 5, 15
KLAGES HEREFORDS	320-273-2163(H)/605-880-0521(C)	• Lots 11, 13, 18
LAIBLE HEREFORDS	605-579-0148	• Lots 3, 16, 17
MITCHELL VANDERWAL		• Lots 6
OLLERICH CATTLE COMPANY	605-759-6405	• Lots 22
RAINBOW HEREFORDS	605-661-3421	• Lots 27
SCHMIDT HEREFORDS	507-825-2383(H)/507-215-1037(C)	• Lots 28, 29
TL HEREFORDS	507-476-0428	• Lots 23, 24, 25
WILLER CATTLE COMPANY	712-348-0402	• Lots 9, 21
ZENS HEREFORDS	605-990-2067(H)/605-310-5782(C)	• Lots 26

You're invited... Consignors & guests are invited to a get-together on Mon., Feb. 10 at the Ramkota Cattlemen's Social & Dinner, social 6:30 and dinner 7:00.

For Catalog or More Information Contact Sale Committee:

Frank Redlin, 605-881-2479
Jeff Klages, 605-880-0521

Catalog also online at: www.SouthDakotaHerefords.org

Sale Roundup

Van Newkirk Herefords

Bull Sale

Jan. 20, 2020

Oshkosh, NE

(Report by Van Newkirks)

Auctioneer: Joe Goggins

57 Yearling Bulls — \$6,965
151 -2 Year Old Bulls — \$8,472
208 Total Bulls — \$8,059
80 Comm Heifers — \$1,390
120 F 1 Baldy Heifers — \$1,325

souri for \$17,000.

Lot 4, UU Swagger 8107 sold to Powell Herefords in San Angelo, TX for \$14,000,

Commercial heifers:

80 Hereford commercial heifer calves sold to buyers from NE and WY.

Top cut brought \$1,600.

120 Fancy F-1 Baldy heifer calves sold for \$1,325 to Nebraska.

Largest number of buyers ever.

Bulls sold into 14 states.

Top Selling Bulls:

Lot 164, UU Hulett 9206, breed leading EPDs and ratios, WW ratio was 124, YW ratio 114, REA ratio 112, Marbling ratio 118, 365 Adj. wt. 1320, and 40 scrotal, sold to Stangle Herefords, Marsland, NE, \$25,000.

Top 2 Year Old:

Lot 64, UU Hulett 8259 sold to JLB Ranch, Douglas, KS for \$24,500.

Other top selling bulls:

Lot 127, UU Diablo 8441 went to Missouri for \$21,000

Lot 67, UU Bakken 8254 sold to Missouri for 18,000

Lot 1, UU Hulett 8104 sold to Kansas for \$17,500

Lot 169, UU Hulett 9057 sold to Nebraska for \$17,000.

Lot 51, UU Gallatin 8207 sold to Mis-



One of the top selling Van Newkirk bulls.

PRIVATE TREATY BULL SALE

Open House **February 15, 2020** at the FARM Eureka, SD

Selling: 34 Coming 2-year-old Polled Hereford Bulls

Videos of all bulls will be on our website

Lunch at noon

Silent auction
bids close at 2 PM



**Featuring
sons of:**

**Goble OHR
Full Trust 103A**

BW 2.9, WW 65, YW 113,
SC 1.2, Milk 26, M&G 59,
CEM 2.2, REA .59,
Marb .25, CHB \$129

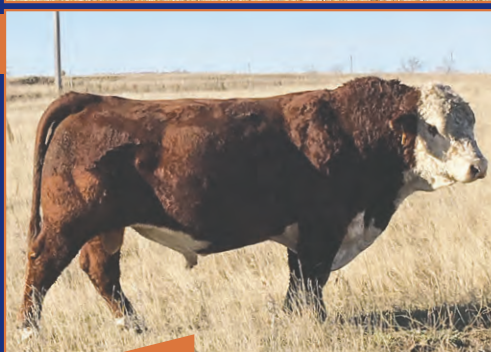

and

**Sleepy
Hometown
456ET**

BW 4.4, WW 61, YW 101,
SC .9, Milk 23, M&G 54,
CEM -2.5, REA .59,
Marb .11, CHB \$121

Call or email
for catalog

Hillview Farms

32824 119th St., Eureka, SD 57437
605-284-2721 • dcaman@valleytel.net

Darwin & Cindy Aman
Andrew - Sam - Alex

www.HillviewHerefords.com



Sale bulls basking in the sun.

Photos by Halle Walsh



Van Newkirks had a full house on sale day and they came to buy.



POLLED HEREFORDS 47th ANNUAL PRODUCTION SALE

**TUESDAY, MARCH 3, 2020
1:00 P.M. CST**

**AT THE RANCH LOCATED
EIGHT MILES NORTH AND
ONE MILE WEST OF
GUIDE ROCK, NEBRASKA**

• **40 TWO YEAR OLD BULLS**
ALL BULLS IN THE SALE HAVE GENOMIC
ENHANCED EPD'S. WE HAVE DONE
EVERYTHING POSSIBLE TO ENSURE
THAT OUR EPD'S ARE AS ACCURATE
AS THEY CAN BE.

• **35 BRED HEIFERS**
33 ARE BRED FOR SPRING CALVES.
18 ARE GUARANTEED BRED AI.

DVAuction
Broadcasting Real-Time Auctions
This sale will be broadcast live on the internet
www.dvauction.com
Real time bidding & proxy bidding available

SCHUTTE & SONS

Ron and Nancy Schutte
1417 Road 2100, Guide Rock, NE 68942
Phone: (402) 756-3462
Cell Phone: (402) 746-4378
E-mail: rnschutte@gtmc.net

S&S YANKEE 57A 1F P43887851 • 3/2/18



He is a top herd bull prospect with generations of excellent uddered females in his pedigree. He's perfectly marked and pigmented.

Birth Weight	adj. 205	adj. 365	BW EPD	WW EPD	YW EPD
80	765	1140	3.8	60	92
MM EPD	M&G EPD	Fat EPD		REA EPD	MARB EPD
25	55	0.081		0.66	-0.05

S&S Miss Royal 556F P43940339 • 3/27/15



This female is a beautiful cow prospect, that is bred AI to KJ 428 T Vincent 993W, for a March calf.

Birth Weight	adj. 205	adj. 365	BW EPD	WW EPD	YW EPD
86	614	898	4.5	67	101
MM EPD	M&G EPD	Fat EPD		REA EPD	MARB EPD
22	56	-0.009		0.83	-0.10

View Our Online Sale Catalog At:
www.schutteandsons.net

Cardinal Creek Cattle Co. at R&R Family Farms

Robert & Rochelle Orsten
RJ & Laura Orsten
James Orsten

8481 15th St. NW
Willmar, MN 56201

Robert 320-894-5286
RJ 320-894-0171
rob@cardinalcreekcattle.com
www.cardinalcreekcattle.com

Follow us on Facebook, Instagram and Snapchat

*Bulls and Heifers
For Sale Private Treaty*



— HERDSIRES —



NJW 4C 88X
CORNERSTONE ET



PYRAMID
CATAPULT 7129



DSB 120W 27A
HOMETOWN 158E

DPH 175 RED BULL 250C • C 5280 88X LAD 7077

SEVERAL MORE BULLS ON OUR WEBSITE
SEMEN AVAILABLE ON ALL BULLS

Herd health, nutrition and vaccination protocols all factor into reproductive health

Reproductive Health Strategies

By B. Lynn Gordon

Year after year, as cattle producers we look forward to the excitement that comes with a new calf crop. Excited to see if the genetics we selected worked, curious to see how the new calf crop stacks up to last year and the always intriguing tracking of the bull to heifer ratio. However, leading up to the birth of a successful calf crop requires steps we need to implement and evaluate annually to reduce or eliminate reproductive failure. Monitoring pregnancy rates, death loss and health parameters are good first steps to improving the results we want to achieve.

While herds can periodically experience abortions, less than 1% per year, a benchmark of abortion rates greater than 3% for cows or 6% for heifers would be a cause for concern. Reproductive losses are costly and can occur due to a number of factors.

Common causes of reproductive failure consist of poor cow nutrition and infectious diseases resulting in abortions and embryonic death.

Cow Nutrition

"Many people would say that nutrition is the most important factor contributing to poor fertility, and I agree to an extent," says Livestock Consultant,



Ryon Walker, Ph.D., of Noble Research Institute, Ardmore, OK. When a cow is in a lower than desirable body condition at calving, the cow's ability to recover from calving and begin cycling can be delayed. The animal's nutrient demands are focused on maintaining their nutrient needs rather than reproductive recovery needs. "Aim for a body condition score (BCS) of 5 to 6 at calving." To achieve this goal requires good management practices and a diet that meets the nutrient requirements the cow demands in the final stages of gestation.

"Just remember, cows in a lower than desirable body condition can conceive during a longer breeding season; however, those cattle will typically conceive later in the breeding season, eventually falling out of the herd because she was open."

(continued on page 30)

Your Black Baldy Source GANT POLLED HEREFORDS & ANGUS

Annual Sale **FRIDAY,**
FEBRUARY 28, 2020

1 PM at GANT RANCH • Complimentary Lunch
37195 285th St., 2 miles W. of Geddes, SD

NJW 135U 10W Decorby 27F



BW 1.2 WW 64 YW 97 Milk 18

Sire: LJR 023R Whitmore 10W

Dam: NJW 4037 34S Durango Vaca 135U

Homozygous Polled, big bodied herd bull with excellent numbers. His dam has been one of NJW's best and is the Dam of Sire Hometown 27A

Selling

**50 Two-Year-Old Bulls
Hereford & Angus**

Hereford Sires

Pyramid Homegrown

Gant Homegrown • Gant Target

MPH 10Y Hometown

Pyramid Catapult • Sleepy Leader

Angus Sires

WAR Resource

SAV Angus Valley • Mogck Bullseye

A&B Payweight • A&B Cowboy Up

Mogck Enhance



NJW 4037 34S Durango Vaca 135U

GANT
POLLED HEREFORDS & ANGUS

Dennis Gant

Mark Gant

605-337-2564 • c: 605-680-1542 605-337-2340 • c: 605-680-1540

37214 285th St., Geddes, SD

PO Box 15, Geddes, SD

dggant@midstatesd.net

markgant@midstatesd.net

www.gantpolledherefordandangus.com

IN THE POLLED HEREFORD BUSINESS SINCE 1974

REED
Stock Farm

FOCUSING ON QUALITY WITH PERFORMANCE

PERKS GDF KING OF TIME 8013 ET



**NEW
HERD
SIRE
FOR
2020
CALF
CROP**

- AI SIRES FOR OUR 2020 CALF CROP -



BOYD 31Z BLUEPRINT 6153



R LEADER 6964



JDH VICTOR 719T 33Z ET

VISITORS ALWAYS WELCOME! We run 70 Registered Polled Hereford females. Come see our calf crop sired by National Champions, and natural sires with high performance, balanced EPDs.

JEFFREY & BONNIE REED
10788 240TH STREET EAST
HAMPTON, MN 55031

WEB: www.reedstockfarm.net
PHONE: 651-503-8907
EMAIL: bonnie.reed@molitorbrothersfarm.com

REED
Stock Farm

There is a Difference

JENSEN BROS.

ANNUAL BULL SALE

DVAuction
Broadcasting Real-Time Auctions

Our cowherd is built around
Superior Cow Families

We have selected for
Longevity
the basis of sustainability

All bulls
Genomic Tested



G84
P44077049 - CONTENDER SON

MARCH
5th
2020
AT THE RANCH
Courtland, Kansas



611G
P44030521 - LEADER 839E SON



G80
44068352 - CONTENDER SON

Where phenotype and performance go hand and hand



CONTENDER

RESERVE NATIONAL CHAMPION BULL
bred by Jensen Bros

RESERVE GRAND CHAMPION PEN OF BULLS



Selling
80

HOMOZYGOUS
POLLED, POLLED
& HORNED
HEREFORD BULLS
+ 5 SIMANGUS BULLS



KEVIN & SHEILA JENSEN | COURTLAND, KS

Kevin 785-243-6397 | Sheila 785-262-1116

Brady 785-614-1645 | Brooke 785-614-2037 | Ben 785-955-0260

Herdsmen Eddie Sandberg 765-490-1719

REQUEST A CATALOG TODAY - JENSENKS@COURTLAND.NET

VIDEOS ONLINE AT WWW.JENSENBROS.NET





www.harrellherefordranch.com

HARRELL

**COMMERCIAL
BEEF INDUSTRY DRIVEN!**

Hereford
A PERFORMANCE STANDARD.

**Performance Cattle
from the High Country
of Eastern Oregon**

The Northwest's #1 Maternal Cowherd
...Our reputation starts here!



41st ANNUAL SALE
MONDAY MARCH 2, 2020
AT THE RANCH

150 POWERFUL BULLS
110 Yearlings & 40 Two Yr. Olds
40 H5 REPLACEMENT HEIFERS
10 ELITE FALL BRED COWS
50 H5 COMM'L HEIFERS
Quality & Performance ...HHR Registered Cowherd
20 QUARTER HORSES
Harrell-Mackenzie Performance-Bred
Ranch & Arena Prospects



LiveAuctions.TV

**THE WESTERN
GENETICS SALE EVENT**
Historic Baker City, Oregon

3 BIG DAYS!

Performance Horse Preview, Mar. 1
Harrell Herefords &
Harrell-Mackenzie Horses, Mar. 2
Thomas Angus Sale, Mar. 3
350 Bulls • 150 Females
1st Class Quarter Horses



HARRELL
HEREFORD RANCH

Bob, Jr. 541/403-2210 • Don Schafer 541/403-0008
Ranch 541/523-4402
42590 Salmon Creek Rd. • Baker City, OR 97814



UNITED LIVESTOCK BROKERS, INC.
Jay George 605/391-6230 • Lebo, Kansas

SALE FEATURE...

40 H5 REPLACEMENT HEIFERS!

...Herd Building Quality, Class, Genetics, Phenotype!

Sale Cattle
EPDs Current:
Jan. 6 2020

972

Sire: H5 0945 Domino 7167
CED 9.0 BW 2.7 WW 55
YW 94 MILK 24 M&G 51
REA .18 MARB .19 \$CHB 103



9330

Sire: H5 2185 Domino 7189
CED 4.1 BW 3.2 WW 70
YW 101 MILK 41 M&G 76
REA .38 MARB -.18 \$CHB 94



965

Sire: H5 0945 Domino 7167
CED 9.1 BW 3.4 WW 57
YW 89 MILK 26 M&G 54
REA .69 MARB -.03 \$CHB 123



981

Sire: HH Advance 5019C
CED 5.5 BW 4.1 WW 66
YW 100 MILK 29 M&G 62
REA .36 MARB .30 \$CHB 115



**The Ranchers' & Breeders'
Herd Bull Source!**



9199 Sire — HH Advance 5019C
CED 6.3 BW 2.7 WW 55 YW 89 MILK 27 M&G 54
CARCASS: REA .45 MARB .21 \$CHB 111



DAM...
H5 Ms 408 Domet 764
• Harland ET Donor
... "Herd Bull" cow • Dam, H5
0945 Domino 7167 (Loehr,
Upstream, Stephenson), H5
0945 Domino 781 (ABS),
herd bulls for Stroh (ND),
Buford (OK)
• 7 clvs. / WR 101



988 Sire — HH Advance 5019C
CED -1.3 BW 4.7 WW 70 YW 111 MILK 26 M&G 61
CARCASS: REA .59 MARB .34 \$CHB 118



DAM...
H5 Ms 064 Solution 488
• Dam of Distinction ET
Donor • H5 Solution
daughter
• 4 clvs. / WR 109

Powerful, Proven, Total Program Genetics...



9216 Sire — HH Advance 5019C
CED -1.4 BW 5.1 WW 66 YW 107 MILK 28 M&G 61
CARCASS: REA .71 MARB .12 \$CHB 127



DAM of 9216 & 9231...
H5 Ms 408 Domet 0210
• "Herd Bull" ET Donor
• Harland x H5 9126 Domino
465 ...DOD dam & grdm
• Mother, \$42,500 H5 6128
Domino 8193 (Upstream &
Hoffman, NE)
• 5 clvs. / WR 100



DAM...
H5 Ms 067 Advance 269
• H5 8203 Advance 067 x
HH Advance 7026T • DOD
dam & grdm ...landmark
cow line
• 6 clvs. / WR 100

H5

HARRELL BRED BULLS!
Affordable Sire Power ...Powerful
Genetics for Progressive Cowmen!

- Nationwide Free Delivery
- 1st Breeding Season Guarantee
- Whole Herd GE-EPD Tested
- Volume Selection

COMMERCIAL INDUSTRY VALIDATED...
HHR Comm'l Baldie Cowherd • 8000 Cattle Fed
22 Years Branded Program Data



LiveAuctionsTV

AAHA GE-EPD HHR Whole Herd 50K GE-EPD tested!

Photos by Jay George, ULB, Inc.



982 Sire — H5 0945 Domino 7167
CED 8.5 BW 3.4 WW 59 YW 91 MILK 27 M&G 57
CARCASS: REA .88 MARB .12 \$CHB 142



9231 Sire — HH Advance 5019C
CED 4.3 BW 4.2 WW 59 YW 96 MILK 28 M&G 58
CARCASS: REA .47 MARB .39 \$CHB 112 (Dam 0210 pict'd far left)



9241 Sire — HH Advance 5019C
CED 5.5 BW 2.5 WW 69 YW 111 MILK 31 M&G 65
CARCASS: REA .39 MARB .44 \$CHB 107



904 Sire — CL1 Domino 215Z
CED 5.3 BW 3.7 WW 69 YW 118 MILK 30 M&G 65
CARCASS: REA .32 MARB .16 \$CHB 105



968 Sire — CL1 Domino 215Z
CED 8.8 BW 1.7 WW 70 YW 111 MILK 32 M&G 66
CARCASS: REA .30 MARB .05 \$CHB 119



DAM...
H5 Ms 417 Advance 639
• H5 1147 Advance 417
x HH Advance 7056T
• 2 clvs. / WR 111



DAM...
H5 Ms 2185 Domet 7142
• H5 9131 Domino 2185 x
HH Advance 4055P ...elite
"4193" cow line • Pedigrees
four Dams of Distinction
• Young ET Donor
• 1st calf / WR 109



DAM...
H5 Ms 001 Domet 4193
• "Herd Bull" Dam of Distinct.
ET Donor • H5 501 Domino
001 x HH Advance 767G,
OXH 8020 • Cornerstone
matron ...dam, three herd
bulls for Van Newkirk, NE
• 10 clvs. / WR 111



9253 Sire — NJW Historic 81E
CED -0.9 BW 3.5 WW 64 YW 104 MILK 41 M&G 74
CARCASS: REA .87 MARB .20 \$CHB 133



9271 Sire — HH Advance 7090E
CED 1.5 BW 4.8 WW 74 YW 121 MILK 30 M&G 67
CARCASS: REA .59 MARB .09 \$CHB 105



9294 Sire — H5 2185 Domino 6212
CED 3.4 BW 3.0 WW 57 YW 86 MILK 35 M&G 63
CARCASS: REA .53 MARB .08 \$CHB 105



DAM...
H5 Ms 2185 Domet 462
• H5 9131 Domino 2185 x
OXH Mark Domino 0125
• DOD ET Donor dam #673
• 4 clvs. / WR 112

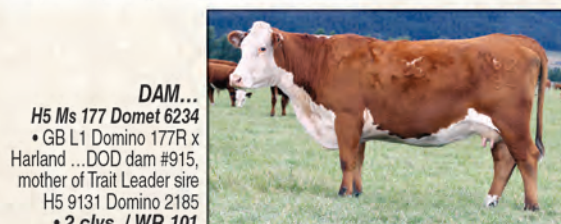

DAM...
H5 Ms 177 Domet 6234
• GB L1 Domino 177R x
Harland ...DOD dam #915,
mother of Trait Leader sire
H5 9131 Domino 2185
• 2 clvs. / WR 101



Powerful Genetics ...Profitable Choices
...Your Genetics Partner!

www.harrellherefordranch.com
(C) 541/403-2210 (O) 541/523-4402

Real Performance...Real Beef Cattle...Building Cowherds...Premium Grid Value!

Cowherd Reproductive Health Strategies Important to Calf Viability

(continued from page 26)

Walker believes one of the most important management factors to be cognitive about in the last trimester is the body condition of the cows. "To me the biggest one is, if you have thin cows going into the last trimester, you can't fix the condition of that cow short-term, especially during the winter. As long as she is on an increasing plane of nutrition at calving and from calving to breeding, your chances of getting her bred during the early part of the breeding season are much higher."

Infectious Diseases

Like nutrition, herd health will impact reproduction in the cow herd. Certain diseases can result in reproductive failure at different stages of pregnancy such as abortion or stillbirth. Most common infectious diseases (viruses,

bacteria, protozoa) and the impacts on pregnancy, include:

- Bovine viral diarrhea (BVD) can cause abortion throughout gestation and is transmitted most effectively from persistently infected carrier animals.
- Infectious bovine rhinotracheitis (IBR) can cause abortion from four months of gestation to term and is transmitted through direct contact or airborne.
- Brucellosis (Bang's), a bacterial disease can result in the late stage of the pregnancy and is transmitted through direct contact with milk or via the aborted fetus, afterbirth or other reproductive tract discharges.
- Leptospirosis is a bacterial disease that causes abortion within one to three months after infection and is transmitted directly between animals or indirectly through the environment.
- Trichomoniasis (Trich) is a proto-

zoal disease which can cause abortion during the first three months of gestation and Vibriosis (Vibrio) is a bacterial venereal disease that causes abortion between four and seven months of gestation. Both trich and vibrio are transmitted through physical contact when a bull breeds a cow. Once the bull is infected, they act as a source of infection or the other non-infected cows within the herd which then spreads the disease to other cows. Sharing bulls between farms is a major risk factor for these diseases.

Infectious diseases, including venereal diseases, present the greatest risk to herds that are rapidly expanding and bringing in cows from other sources and herds. "Reduce the incidence of infectious disease in your herd by, maintaining proper nutrition, minimizing stress, maintaining a good vaccination program and controlling internal and external parasites," says Walker.

Embryonic mortality

"Probably the biggest contributor to reproductive failure is one we cannot control, and that is embryonic mortality during early pregnancy," says Walker. Recent work has reported that early embryonic survival in beef cattle at seven days after breeding is approximately 95%. This means almost all cattle conceive and have a live embryo

within the first seven days of gestation. By day 28, embryonic survival has dropped to approximately 70%. There is a 25% loss in embryo survival from day 7 to day 28 of gestation. By day 42, embryonic survival is approximately 62%.

"It is still not clearly understood why there is such a drop in embryonic survival, so it is that much more critical to properly manage those factors we can control, until we learn more about embryonic mortality."

Often cows are needed to be moved closer to calving facilities or other sites during their pregnancy. Impact on embryonic loss during moving will depend on a number of factors such as; distance, outside temperature, days pregnant, how the cattle are handled on and off the trailer and during the ride as well as the disposition of the cattle. "From what we know, typically the safest time to haul cattle that were just bred is the first 5 days after known breeding date and then after 42 days of pregnancy," says Walker.

Choosing Vaccines

"Many of the pathogens that result in fetal disease and abortion begin in the dam. Therefore, it is important to understand the dam is the last protective barrier between a pathogen and fetus," says Marc Caldwell, veterinarian, Uni-

Bulls For Sale Private Treaty

**Behm 100W Cuda 504C and his son
Behm 504C Edgeley 707E are
our primary sires of this year's group.**



BEHM 100W CUDA 504C • Homo Polled
Owned with: Knoll Crest Farm • 15-Trait EPD Leader

Sire: NJW 73S M326 Trust 100W ET

BW -0.7 WW 72 YW 120 SC 1.8 M 32 MG 68 CEM 8.8 FAT .017 REA .78 IMF .42

These Bulls Sell!

BEHM 504C GOLD RUSH 924G - Reg# 44060710

BW 1.0 WW 69 YW 116 SC 1.4 M 27 MG 61 CEM 7.4 FAT .001 REA .71 IMF .22

BEHM 504C GARRISON 916G - Reg# 44060558

BW 1.1 WW 64 YW 104 SC 1.4 M 35 MG 67 CEM 5.9 FAT .003 REA .67 IMF .31

BEHM 707E GENERAL 939G - Reg# 44060702

BW 3.3 WW 67 YW 103 SC 1.0 M 32 MG 65 CEM 2.3 FAT .003 REA .63 IMF .20

BEHM 504C Global 907G - Reg# 44060705

BW 0.0 WW 60 YW 98 SC 1.3 M 33 MG 63 CEM 8.1 FAT .013 REA .61 IMF .32

Videos will be on www.TheLivestockLink.com in February.

BEHM
Polled Herefords

Larry, Aneica and Logan Behm
5944 Hwy. 1806,
Beulah, ND 58523
behmpolledherefords@gmail.com
701-873-2646

Larry cell 701-870-0227
Logan cell 701-891-9227

EPDs 1/2/20

ENGELHAUPT Bull Sale HEREFORDS

TUES., FEBRUARY 25, 2020

1:00 PM | Atkinson Livestock | Atkinson, NE

DVAuction
Broadcasting Real-Time Auctions

SELLING: 21 BULLS (18 Two-Year-Olds & 3 Fall Bulls)

Sires Include: SR Navarro 244B • SR Sustain 702Z • Churchill Sensation 028X



EH NAVARRO 810 — CE 2.9 BW 2.8 WW 39 YW 78 M 28 M&G 48

For more information contact:

Jack Engelhaupt | 402-775-2588 | engherefords@nntc.net
Handel Marketing, LLC. | Art Handel
605-391-8233 | handelhereford@aol.com

EPD'S 1/6/20

versity of Tennessee. Immunization and biosecurity practices are important mechanisms capable of strengthening this barrier.

Caldwell explains, parenteral vaccines can produce robust immunity and protect the cow and fetus more efficiently. Ascending infections on the other hand, avoid the central immune system by replicating and spreading along mucosal barriers. Improving mucosal immunity is a more difficult challenge, and consequently vaccines targeting this subset of pathogens tend to be less effective.

“Producers and veterinarians too often take for granted that 100% of animals in a herd will respond and overlook impediments to immunization, such as poor timing, poor immunocompetence of individuals, poor vaccine handling, or the potential for overwhelming disease pressure,” he says.

The type of vaccine is also critical in shaping the immune response. Modified live vaccines (MLV), transiently ‘infect’ and replicate in the animal. Thus, MLV produce robust immunity, greater recruitment of long-lasting memory cells, and require fewer doses to induce immunity.

MLV vaccines in naïve pregnant cattle may induce abortion of the fetus. Therefore, producers should be careful using these vaccines in naïve animals or within approximately 30 days of breeding.

Killed vaccines, on the other hand, are chemically or heat inactivated and,

cause relatively less diverse and short-lived immunity, but because they cannot replicate and are considered far safer for pregnant and breeding cattle.

Timing of Immunizations

The timing of immunization is critical to success when acknowledging that some vaccines only produce short-term immunity. Knowledge of when each pathogen induces abortion is helpful in planning when and how to immunize the cow herd. Pre-breeding, early pregnancy immunization (such as during pregnancy diagnosis) is an optimum time to administer vaccines.

Each herd should consider their own disease risk, disease prevalence and logistics however, general recommendations for prevention of pathogens in the breeding animal include:

Cows, 4 – 6 weeks prior to breeding

1. Viral respiratory vaccines including BVD 1 and 2, IBR, BRSV, and PI3. Killed vaccines would be employed here in the prime-boost model.

2. Bacterial reproductive vaccines including 5-way Leptospira and Campylobacter (Vibrio) fetus.

3. Clostridial vaccines also known as 7-way or 8-way blackleg vaccines.

Breeding age heifers, 4 – 6 weeks prior to breeding

1. Viral respiratory vaccines including BVD 1 and 2, IBR, BRSV, and PI3. Killed vaccines could be used here if there are concerns about MLV close to breeding.

2. Bacterial reproductive vaccines including 5-way Leptospira and Campylobacter (Vibrio) fetus.

3. Clostridial vaccines also known as 7-way or 8-way blackleg vaccines.



Factors for Determining Calf Death Loss

Because stillbirths and abortions have many potential causes, investigating each calf loss individually and evaluating the situation on a herd level are important. Factors that should be considered when trying to determine the cause of losses include:

- Cow herd nutrition (feed analysis, mineral supplementation program, potential toxicities/deficiencies, etc)
- Cow's age and number of offspring
- Vaccination program (types of vaccines used, when administered, etc.)
- Body condition score of cows at calving
- Length of calving, calving difficulty and whether assistance was used
- Presence of any visible abnormalities in the calf
- Cloudy eyes in the calf indicating it has been dead for several hours

Source: North Dakota State University Extension

L BAR W

CATTLE COMPANY

THE PINNACLE OF HEREFORD GENETICS

FOURTH ANNUAL PRODUCTION SALE

MARCH 6, 2020 • ABSAROOKEE, MONTANA

SONS SELL



LW 3006 Advance 730E Reg. # 43826875



HH Advance 4126B Reg. # 43470169



CL1 Domino 776E 1ET Reg. # 43800364

40 YEARLING AND 2 YEAR OLD HORNED HEREFORD BULLS

10 BRED HEIFERS AND YOUNG COWS L-W CHOICE OF 2019 HEIFER CALVES

COMMERCIAL BALDY HEIFERS

SONS SELL



LW 334 Domino 745E Reg. # 43806790



CL1 Domino 6128D 1ET Reg. # 43691810

All cattle selling have genomically enhanced EPD's. Please check out **LBarW.com** for more details, videos and to request a catalog. **LiveAuctionsTV**

2019 DAUGHTERS OFFERED



HH Miss Advance 1072Y



Montana Miss 1179Y

Carl & Denise Loyning
cdloyning@gmail.com
406-425-2484 (c)

21 Red Barn Lane | Absarokee, MT 59001
(406) 328-4095 ranch
WWW.LBARW.COM | Find Us Facebook

Mike & Jeannette Walen
L87772@aol.com
281-413-2455 (c)

Wishing You All a Prosperous New Year.



GREATER
OMAHA

PROVIDING THE HIGHEST QUALITY BEEF

- 12 consecutive growth years in pounds sold and carcasses certified
- More pounds per capita of Hereford Beef is sold in this region (retail and restaurants) than anywhere else in the US. Go local.

Courtesy of
Van Newkirk Herefords,
Oshkosh, NE



Each week, we buy corn fed finished cattle primarily in this region. However, we reach beyond the strike zone to find the best Herefords wherever they might be fed in the Midwest. Even after we’ve concluded our normal weekly trade, we are never too full for Herefords and Baldies. We are always in the market to buy finished Herefords and we offer a premium per head for Hereford program qualifiers. If you’d like your finished calves in our Hereford program, we can introduce you to partner feed yards who custom feed or who buy Hereford and Baldie calves. Whether you want to market your feeder calves or retain ownership, let us help you direct your load lot Hereford influenced feeder cattle into our primary trade area.

The Best Hereford Beef
Can Now Be Found Local



G.O. HEREFORD GRID
for ENGLISH CATTLE ONLY

Majority white faced requirement. Eligible cattle groups to be sold on this grid must appear phenotypically to be of Hereford and or Hereford Cross English breed type with over half of each lot displaying predominant white faces on the steers and heifers as are consistent with Hereford F1 English crossbred breeding.

	1 YG	2 YG	3 YG	4 YG	5 YG
Prime	35	30	25	15	10
G-1, G103A, & G-103	15	10	5	4	2
Choice	5	3	Par	-7	-15
Upper Select	3	2	0	-4	-7
Lower Select	0	-5	-10	-15	-20

*Only one premium or discount shall be applied to each carcass

*Dark cutters/Standard Grade/No roll and +30 Month carcasses will be discounted -20 and will not qualify for any premiums

*Carcasses 1051 lbs or Heavier will be discounted -10 and will not qualify for any premiums

*Carcass Data can be requested at time of sale for an additional \$6 per head

Please Contact:

Brad Ellefson (Hereford Feeder Cattle Coordinator).....(605) 216-6010

For All Other Inquiries Contact:

Head Finished Cattle Buyer

Chris Peterson
(402) 380-9616

Cattle Buyer

David Grant
(507) 220-0192

Cattle Buyer

Matt Bode
(402) 580-4605

K&B HEREFORDS

ONLINE AUCTION BIDDING

OPENS MARCH 16 AND CLOSES MARCH 21

OPEN HOUSE

MARCH 21, 2020

30 BULLS FOR SALE

FEATURING ET SONS
OF BELLA 219Z

AND THESE SIRES:

BEHM 100W CUDA 504C

HH ADVANCE 4075B ET

MCR FLINT HILLS 10Y 5100 ET

TH FRONTIER 174E

PLUS BULLS BY:

AH JDH MUNSON 15E ET

TH FRONTIER 174E

K&B ACCLAIM 622D

LJS MARK DOMINO 1321

K&B ROYAL 735E



BELLA 219Z

K&B CHANCELLOR 832F ET — LCX PERFECTO 11B X BELLA 219Z

HE SELLS!

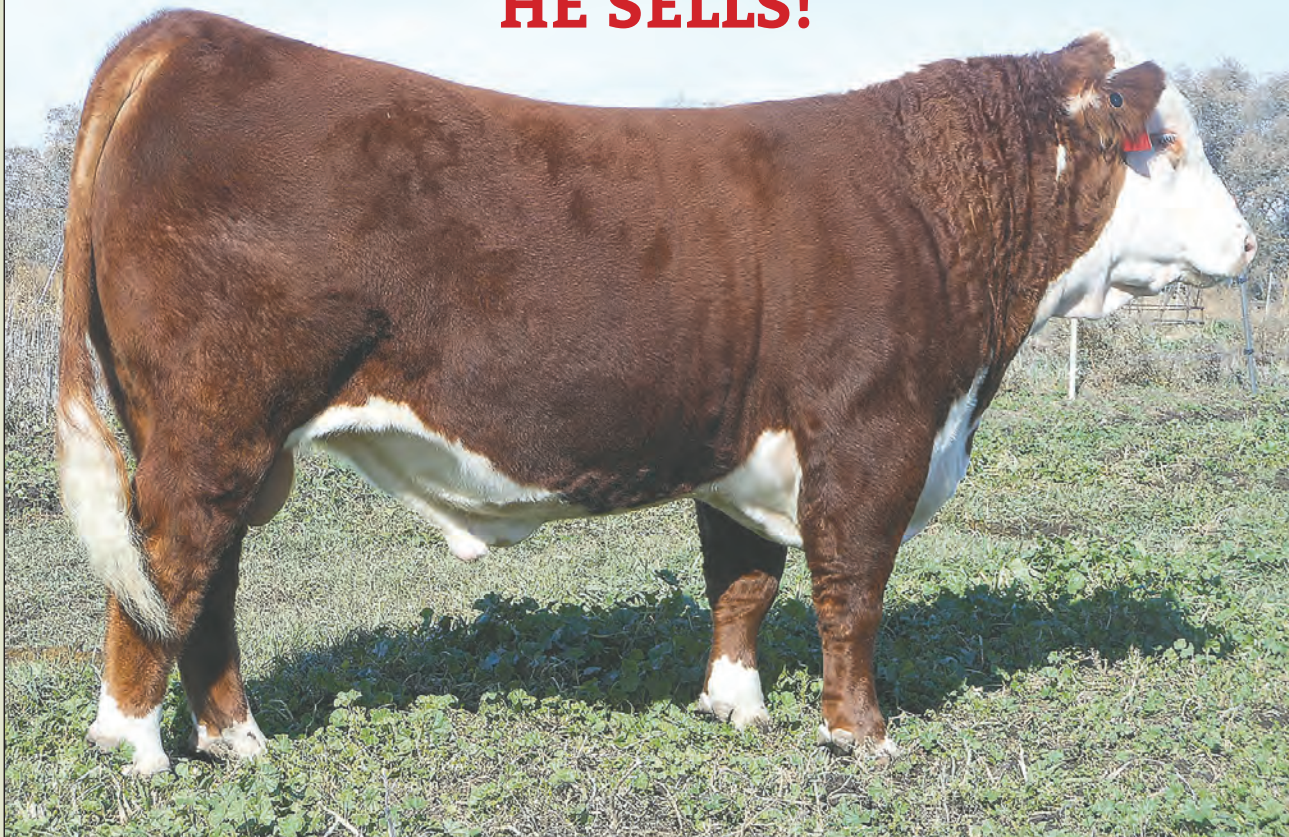

K&B

HEREFORDS

17309 322nd Ave.

Onida, SD 57564

bedrock842002@yahoo.com

Kirk 605-769-9991

Brooke 605-769-9992

HANDEL

MARKETING, LLC.

Art Handel

605-391-8233

handelhereford@aol.com

View the cattle anytime,
bidding opens online on
the 16th closes on the 21st.
See bidding instructions on
www.thelivestocklink.com

**The Livestock
Link**

Blacktop Herefords: Mitchell Tech Animal Science Students Gain Experience on Purebred Hereford Farm

By Ruth Weichmann

Steve and Dr. Lori Repenning of Mitchell, South Dakota, added registered Herefords to their registered Angus operation over 20 years ago due to customer demand. They pasture about 250 registered Angus and Hereford cows.

“I grew up with commercial Herefords,” Steve said. “When Lori and I got started we had registered black Angus. We were selling bulls, and three guys in a row came and looked at our bulls and then went and bought Hereford bulls, so we figured we should diversify. We were at a place where we were ready to expand anyway and raising two breeds has widened our market.”

Steve and Lori’s daughters, Kelsey and Abby, were young at the time, so the family figured they had a lot of show

years coming up for the girls. They attended most Junior Nationals from 2008 through 2018. Kelsey also served on the Junior National board from 2014 to 2017. The docility of the Herefords made them a natural choice for the family.



Sale day at Blacktop Farms features Hereford and Angus bulls.

“We like the disposition of the Herefords,” Lori said. “We also love the heterosis potential they bring; there are a lot of black cows in this area.”

“A black baldy is probably the best female there is,” Steve added.

Lori, who is also a veterinarian, has been teaching at Mitchell Tech for the past seven years after practicing in the Mitchell area for 20 years.

“Balancing ranching with work has gotten easier with teaching than it was when I was working in the clinic,” she said. “I teach in the Animal Science department. Mitchell Tech has one of the biggest Ag programs at South Dakota Tech schools. It really helps with students’ debt if they can get a degree in two years instead of four.”

“Once a week in the fall we have lab where the kids come out to the farm and help process calves. They help with DNA testing, vaccinations, recording weights, and so forth. They get hands on experience castrating and de-horning calves, something many have not done before. We have another lab during spring calving where they get to experience dealing with all kinds of problems; they learn how to tube a calf, put on a splint, evaluate and treat sick

calves, and assist with anything that has trouble calving.”

“They know how to run a pitchfork, too,” Steve chuckled.

“We get kids with no experience at all to kids with lots of experience,” Lori said, “Although probably 90% of them have at least some experience. A lot of the kids in the program are planning to work for veterinarians after they graduate or planning to start their own herd. It has also been a good source to find Steve some extra help; many of the students have come out to the farm to work for after school jobs.”

Repennings start calving around January 22. The cows calve heavy through February; Blacktop Farms also hosts their annual bull sale the third Friday of February. They finish calving just in time to start breeding April 20, breed through May, and get cows out to pasture June first.

Steve says the need to get some age on their sale bulls is a big factor in their choice of calving dates, but that calving early also helps them to utilize their grass better. They also graze cover crops such as millet, Sudan grass and turnip/radish mixes.

“We go into the smooth brome first,” he said, “Then move into the pastures with more intermediate wheatgrass. We don’t have a lot for native grasses in the area anymore, but there are still some hills where they grow.”

Heifer calves are AI’d first starting mid-April, and then Repennings syn-

chronize fifty head to breed every week until turnout time. Clean up bulls are turned out with the cows for two cycles when the cattle go to grass. As a veterinarian, Lori now does most of the AI’ing herself. She has also taught herself to do embryo transfers, a process that she feels



Lori and Steve Repenning

SELLING IN THE FRIEDT SALE

Wed., February 12, 2020
Dickinson, ND

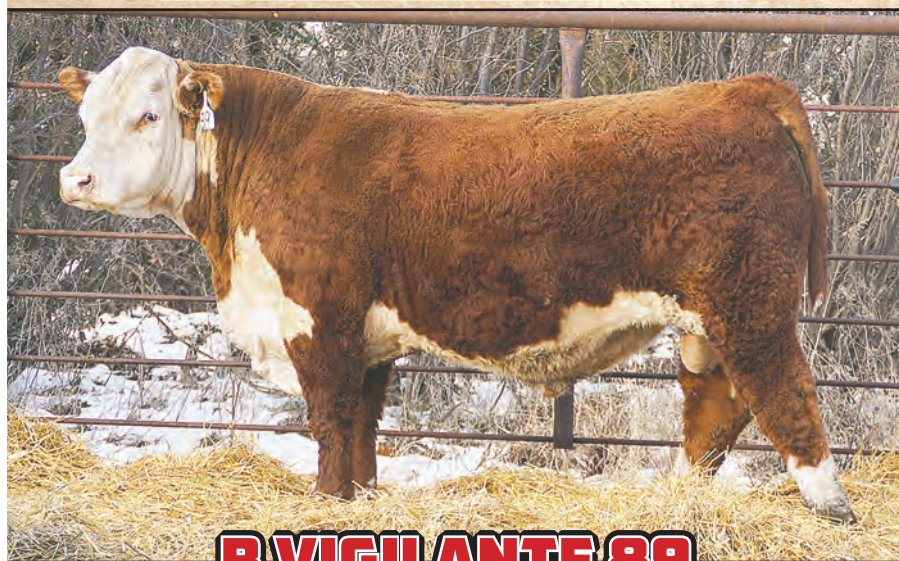

B VIGILANTE 89

Reg #43921654 • BD: 3/15/18

Outstanding polled son of KCF Bennett Encore Z311ET.

He has width, depth and thickness with extra dimension through his middle. In addition, he is wide across the top and has a huge hind quarter and a solid EPD profile. Top herd bull prospect!

**CED 4.0 BW 3.3 WW 63 YW 108 M 21 M&G 53
FAT .023 REA .33 MRB .30 BMI\$ 396 BII\$ 491 CHB\$ 122**

SCHU-LAR ON TARGET 22S
KCF BENNETT ENCORE Z311 ET (CHB,DLF,HYF,IEF,MSUDF)
KCF MISS REVOLUTION X338 ET

PW 360 VICTOR 633
MC PW633 VICTORIA 1220
MC 60D KIWI N327

SCHU-LAR 5N OF 9L 3008
SCHU-LAR 208 OF 1H 121 ET
MSU TCF REVOLUTION 4R
JW 718 VICTORIA 9106
PW 229 VICTOR 360
PW X101 VICTORIA 968
RU DUSTER 60D
KFF KOANUI MOONBEAM G159

Other bulls for sale at private treaty in early spring.
Some located at the ranch in Twin Bridges, Montana, others at Friedts.

For more information contact:

Bayers Hereford Ranch

Jill Bayers Hotchkiss • 605/490-1409
E-mail: jbh@herefordamerica.com

Or bid live online at
www.TheLivestockLink.com

The Livestock Link



A Polled Solution daughter that was Calf Champion at the 2016 SD State Fair.

(cont. on page 36)

Carmichael Herefords



HH ADVANCE 7156E ET (A.I.)
BW 3.6 WW 67 YW 107 M 32 M&G 66 CHB\$ 120

TRAIT
LEADER IN
WW, YW,
SC, MILK,
M&G, UDDER
SUSPENSION,
TEAT SIZE,
CARCASS
WEIGHT, REA,
MARBLING,
BMI, BII AND
CHB!



CL 1 DOMINO 420B 1ET
BW 2.0 WW 64 YW 102 M 19 M&G 51 CHB\$ 139

OWNED WITH
HOLDEN
HEREFORDS.
TOP SELLING
BULL IN
COOPER'S
2015 SALE.
SIRED
HOLDEN'S
TOP SELLING
BULL IN
THEIR 2017
SALE.



Lot 1 — KC L1 DOMINO 19009 (44094059)
3/18/19 • BW 82 • WW 676 • HH ADVANCE 7156E ET
BW 0.6 WW 56 YW 84 M 32 M&G 60 CHB\$ 112



Lot 2 — KC L1 DOMINO 19014 (44097907)
3/20/19 • BW 90 • WW 644 • CL1 DOMINO 420B
BW 3.2 WW 56 YW 89 M 27 M&G 55 CHB\$ 113



Lot 6 — KC L1 DOMINO 19039 (44094067)
3/22/19 • BW 93 • WW 685 • HH ADVANCE 7156E ET
BW 3.4 WW 63 YW 100 M 30 M&G 62 CHB\$ 111



Lot 9 — KC L1 DOMINO 19055 (44094075)
3/24/19 • BW 92 • WW 652 • HH ADVANCE 7156E ET
BW 3.1 WW 59 YW 96 M 29 M&G 58 CHB\$ 102



Lot 10 — KC L1 DOMINO 19059 (44094076)
3/25/19 • BW 88 • WW 598 • HH ADVANCE 7156E ET
BW 2.1 WW 54 YW 83 M 29 M&G 55 CHB\$ 101



Lot 19 — JC L1 DOMINO 8004F (43977548)
3/21/18 • BW 88 • WWR 103 • JC L1 DOMINO 4044B
BW 4.4 WW 63 YW 102 M 23 M&G 55 CHB\$ 96



Lot 55 — KC L1 DOMINO 18110 (43971333)
4/8/18 • BW 90 • WWR 117 • ECR HIGH CLASS 3009
BW 3.1 WW 59 YW 91 M 27 M&G 57 CHB\$ 108



Lot 59 — KC L1 DOMINO 18134 (43971669)
4/12/18 • BW 97 • WWR 111 • HH ADVANCE 2008Z ET
BW 3.8 WW 64 YW 104 M 31 M&G 64 CHB\$ 101



Lot 68 — KC L1 DOMINO 18162 (43971729)
4/26/18 • BW 101 • WWR 100 • HH ADVANCE 1013Y ET
BW 5.1 WW 59 YW 93 M 22 M&G 51 CHB\$ 92

51st Annual Proven Genetics Sale
SAT., FEB. 15, 2020
at the ranch • Meadow, SD • 1 p.m.
60 Coming Two-Year-Olds • 15 Yearlings
1 Ranch Horse

Carmichael Herefords

14111 SD Hwy 73, Meadow, SD 57644

Keith Carmichael
Home: (605) 788-2962
Cell: (605) 490-7659

Bryan Carmichael
Cell: (605) 490-8685
Brice Carmichael
Cell: (605) 490-7596

See VIDEOS online at TheLivestockLink.com or our website:

www.carmichaelherefords.com Find us on Facebook



(continued from page 34)

has helped them improve the genetics in their herd by increasing the production of their best females.

“From a breeder’s perspective, embryo transfers are a great way to make faster improvements in our herd,” Lori said. “With the new methods the cows don’t have to have hormone shots beforehand and you can flush eggs and still have them carry a calf naturally. It’s come a long way. I put the embryos in myself now; one time we got a flush of 30 so I tried it. We have 14 to put in next spring.”

The genetics behind the Blacktop-Farms Herefords go back to a group of cows they bought from Jack and Bev Beeson and Curtis Polled Herefords. They also got a group of heifers from Mettler Polled Herefords. Early herd building bulls came from Curtis Polled Herefords and Topp Herefords. After that Steve and Lori AI’d to select bulls and kept their own replacement bulls within their herd. Repennings have tried to stick with polled genetics in their herd through the years, and estimate their herd is currently 90% polled.

When they started doing embryo work about 10 years ago, they purchased three embryos and sold one of the resulting calves to Gerald Buck in Oklahoma. In 2011 that calf won Reserve Champion Heifer at the Denver Stock Show and one of her daughters was a champion at the Hereford Junior Nationals.

Recently Repennings have been concentrating on using homozygous polled bulls from outstanding dams. They select carefully using DNA and EPDs as well as seeking good phenotype. The 33Z bull from Delaneys is one they have used for several years and they are very happy with what he’s doing for their herd.

“We’ve had three calf crops by him now,” Lori said. “His daughters are coming into production now and they are doing well for us.”

Other genetics they have used include 719T, Homeland and Leader just



The Repenning family celebrating daughter Abby's graduation from engineering school. Pictured are Steve, Abby, Lori and Kelsey.

to name a few.

Kelsey and Abby did well during their show years, including a Division Reserve Champion heifer title at the Junior National Hereford show in 2016 and Champion Junior Calf Division at the American Royal in Kansas City in 2013. Both girls are grown now, so

to some degree on the farm, with projects like helping to video the sale bulls, for instance. Kelsey works at Dakota Land as a livestock nutritionist and Abby is an engineer who designs confinement facilities, so both are still very involved in the Ag industry.



the family’s showing days are winding down.

“The South Dakota State Fair is about it,” Steve said, “And we still display cattle at the Dakota Fest in Mitchell.”

Though they are moving on to their own careers, the girls are still involved

Both Steve and Lori said that the people in the Hereford business are what keeps them in Herefords. They have made many good friends and appreciate the customers that have purchased their bulls through the years. They also sell quite a few heifers these days to 4-H’ers for show projects and enjoy watching the kids’ successes with them. They served as South Dakota Junior Advisors for many years and were awarded South Dakota Hereford Enthusiasts in 2017.

And the anticipation of each year’s new calves never gets old.

“The black ones just come out black,” Lori said, “But with the Herefords it’s so exciting to see what you get because each one looks a little different.”



A Blacktop female was named 2019 South Dakota Heifer Futurity Champion at South Dakota State Fair for Spencer Skatvold.

South Dakota Junior Achievement Program

John Leibel Memorial Scholarship

In 1952, John L. Leibel became the executive director of the South Dakota Hereford Association, a position he held for 33 years. In that capacity, John was a true industry leader, devoting himself to the South Dakota Hereford Association membership, and to the improvement of the Hereford breed. Better than most, John understood the importance of providing support and educational opportunities for the next generation of leaders. Through his efforts, the South Dakota Junior Hereford Association became the strong association which exists today.

John Leibel passed away in 2003, but with the help of the Leibel family, John’s legacy lives on in the South Dakota Junior Hereford Achievement Program, which was established to provide scholarship and educational support for young people interested in a career in agriculture and Hereford cattle. The John Leibel Memorial Scholarship is specifically intended to provide financial assistance to those South Dakota students who have long-term career interests in agriculture.

Eligibility: The John Leibel Memorial Scholarship is limited to post-secondary students who are (or have been) members of the South Dakota Junior Hereford Association. There is no requirement that the student be attending a South Dakota college/university/vocational school. The Scholarship recipient will receive a one-time \$1,000.00 scholarship, to be used at the post-secondary educational institution of his/her choice.

Deadline: The deadline for all applications and supporting materials is **March 31, 2020**. Entries received after the deadline, but having a postmark of March 31, 2020, will be accepted. No extensions or exceptions will be made to this rule.

Application: 1. Each applicant shall complete and return the Student Application form.

2. Applicants shall also include two letters of recommendation, one from a close adult associate (other than family) such as an 4-H or FFA leader, minister, employer etc; and the other from a school faculty member such as a teacher, coach, guidance counselor, etc. When asking for a recommendation, please have it returned to you in a sealed envelope, to be submitted with your Student Application. The letters of recommendation should include:

- Identification of the writer, along with a mailing address and telephone number;
- Relationship with the student;
- The student’s qualities or circumstances that make him/her a good candidate.

3. The applicant shall provide a current color photograph of him/herself, and write an essay, no longer than 300 words in length, setting forth his/her career goals, and explaining why he/she is a good candidate for the John Leibel Scholarship.

Other: The Leibel Scholarship selection committee will consider, among other things: 1) Involvement in Hereford activities; 2) Academic achievement; 3) The quality and content of the student’s letters of recommendation and essay; and 4) Financial Need. The Scholarship recipient will be provided with a certificate at a South Dakota Junior Hereford event. (Funds will be paid directly to the educational institution.)

For further information contact:
SDHA President, Seth Zilverberg
605/870-2169 or E-mail him at
seth@barjz.com

Fawcett's

ELMCREEKRANCH

Ree Heights, South Dakota

Annual Production Sale

February 10, 2020

1 p.m. cst • at the ranch, Ree Heights, SD

Please join us for lunch prior to the sale



LOT 5 :: ECR 628 Extra 88X 9069 :: Reg #44076246 :: Horned
March 3, 2019 :: H FHF Advance 628 ET

CED	BW	WW	YW	Milk	M&G	REA	MARB	SCF	Scrotal	BMIS	CHBS
4.5	2.5	56	88	26	54	0.57	0.19	17.8	0.7	386	116



LOT 9 :: ECR 628 Advance 9092 :: Reg #44076249 :: Horned
March 4, 2019 :: H FHF Advance 628 ET

CED	BW	WW	YW	Milk	M&G	REA	MARB	SCF	Scrotal	BMIS	CHBS
3.8	2.1	54	90	24	51	0.52	0.13	14.7	0.7	330	108



LOT 10 :: ECR 628 Genetic Advance 9093 :: Reg #44076270 :: Horned
March 2, 2019 :: H FHF Advance 628 ET

CED	BW	WW	YW	Milk	M&G	REA	MARB	SCF	BMIS	BIS	CHBS
1.9	3.7	57	90	28	57	0.66	0.18	14.2	344	420	123



LOT 20 :: ECR 173D Endure 9211 :: Reg #44063352 :: Polled
March 18, 2019 :: NJW.79Z Z311 Endure 173D ET

CED	BW	WW	YW	Milk	M&G	REA	MARB	SCF	Scrotal	BMIS	CHBS
0.9	4.2	68	113	29	63	0.55	0.18	17.8	0.9	388	115



LOT 1 :: ECR Payweight 904 :: Reg #pending
February 23, 2019 :: Basin Payweight 1682

CED	BW	WW	YW	Milk	SW	SF	SG	SB	Marb	REA	Fat
-0.4	3.4	65	103	24	57	0.58	0.12	14.4	325	406	104



LOT 3 :: ECR Payweight 944 :: Reg #pending
March 27, 2019 :: Basin Payweight 1682

CED	BW	WW	YW	Milk	SW	SF	SG	SB	Marb	REA	Fat
-1.2	3.7	49	76	36	60	0.53	-0.06	15.3	337	389	109



LOT 59 :: ECR 2109 Domino 8408 :: Reg #43976675 :: Horned
March 7, 2018 :: CL 1 Domino 2109Z

CED	BW	WW	YW	Milk	M&G	REA	MARB	SCF	Scrotal	BMIS	CHBS
1.0	3.4	50	83	27	52	0.52	-0.04	14.1	0.7	311	102



LOT 91 :: ECR 628 Advance 8580 ET :: Reg #43976764 :: Horned
April 1, 2017 :: H FHF Advance 628 ET

CED	BW	WW	YW	Milk	M&G	REA	MARB	SCF	Scrotal	BMIS	CHBS
-0.6	4.1	56	93	30	58	0.60	0.18	15.4	0.7	359	121



LOT 102 :: ECR 5002 Advance 8301 :: Reg #4397663 :: Horned
February 27, 2018 :: HH Advance 5002C

CED	BW	WW	YW	Milk	M&G	REA	MARB	SCF	Scrotal	BMIS	CHBS
5.2	1.5	60	95	37	67	0.33	0.13	17.2	1.9	358	99

The Rancher's Kind

SELLING

100+ Horned, Polled yearling and 2-year-old
Hereford & Angus bulls
80 F1 black baldy open heifers

To request a sale catalog and to be put on our
mailing list, please call or text 605-870-6172
or email kyla@focusmarketinggroup.net

Fawcett's

ELMCREEKRANCH

Ree Heights, South Dakota

Keith, Cheryl, Matt & Erin
605-870-0161 • 605-943-5664
Dan, Kyla, Hollis & Ivy
605-870-6172

Weston, Kristin, Falon & Jensen

Wagner Herefords

Online Cattle Sales:

Easy Way to Build Customer Relationships

This article originally appeared in the October 2019 Cattle Business Weekly Herd Reference Guide.

By Sarah Hill

It seems like you can pretty much buy anything online these days. That goes for cattle, too. Reese and Elly Jo Wagner, Wagner Herefords, Tulare, SD, successfully hosted their first open house/online sale this past year and found few drawbacks to the method.

Wagner Herefords was founded in 1999 after Reese graduated from South Dakota State University (SDSU). Elly Jo joined the operation in 2004 upon completing her SDSU degree. The Wagners have three children: Weston, 14; Jocelyn, 11; and Abby, 6.

"I purchased my first Hereford female when I was 9," says Reese. "Herefords have always been the main focus of our family operation."

Today, Wagner Herefords owns 200 cows. The Wagners hosted their first sale in conjunction with Baxter Angus in 2011. By 2019, the operation had grown enough that the family decided to host their first online sale/open house event in 2019. (Their second will be this month through The Livestock Link.)

"The decision was based on many factors," Reese says. "We felt that a sale at our ranch would help us better connect with our customers, which we strongly value. Another big factor was travel time to the joint production sale site. We felt our cattle would benefit from being able to be seen in their own environment. Our family would also be able to more easily monitor the herd during calving and sale set up."

The open house was a great success,

Reese adds. Wagner Hereford's customers enjoyed that they could view the cattle, ask questions, and leave at their convenience.



"Customers could stay informed on the current bids on their favorite lots through the internet," he comments. "With race horse style bidding, customers can easily bid to their comfort level on their favorite animals, while still having the option to bid on their second choice, if they need to."

Reese says that for their next sale, Wagner Herefords plans to limit how long customers can bid, so the sale doesn't extend longer than anticipated.

"Human nature is to wait until the last minute to decide if they want to bid one more time," Reese says. "We want to build on the momentum created by this sale. We sold cattle to long-time customers and connected with new customers, too." Cattle from Wagner Herefords are bound for Minnesota, Montana and North Dakota, in addition to neighboring cattle operations.

The Wagner family recommends that cattlemen wanting to conduct a sale online should produce a video that drives interest and represents their cattle accurately. Wagner Herefords

worked with The Livestock Link to produce their online sale. "Having an optimal facility to produce that video is vital," says Reese. "The Livestock Link also had such a professional staff to produce a successful event."

From a cost perspective, hosting an

online sale was less expensive, according to the Wagners, but the biggest savings was in time and travel.

The Wagner Herefords online sale was such a success, the family agrees that their next sale will be held online as well.



Check out the latest VIDEOS at www.thelivestocklink.com

The Livestock Link

THE BEST IN LIVESTOCK VIDEO PRESENTATION

Contact us for more information.

Marc Hotchkiss - 605/490-1513

marc@thelivestocklink.com

13823 Beaver Creek Place, Reva, SD 57651

Phil Eggers

605/351-5438

phil@thelivestocklink.com



Annual Bull Sale

FRIDAY, FEBRUARY 21, 2020

12:00 PM CST - At the Ranch - Thedford, NE

Selling
350+ BULLS!
170+ HEREFORD
140+ ANGUS
40+ SIMANGUS

Yearlings and Coming Two-Year Olds
Also Selling Large Groups of
Commercial Females

LOT 7 H HOMETOWN 935 ET

#44047352



CED	BW	WW	YW	MLK	REA	MARB	CHB
4.0	2.8	61	98	27	0.86	-0.19	130

SIRE: NJW 135U 10Y HOMETOWN 27A
DAM: WF H 109 COUNTRYGIRL989 1570ET

LOT 84 H DOMINO 9530 ET

#44017197



CED	BW	WW	YW	MLK	REA	MARB	CHB
7.2	3.7	61	97	28	0.53	0.10	114

SIRE: CL 1 DOMINO 7131E 1ET
DAM: OO MS MARK DON X1396

LOT 224 HOFFMAN VALUE ADDED 900

#19440879



CED	BW	WW	YW	MLK	REA	MARB	\$B	\$C
4	2.2	81	130	24	0.98	0.67	163	271

SIRE: HA Value Added 7578
DAM: Ann S S A94

LOT 1 H DOMINO 9555 ET

#44023665



CED	BW	WW	YW	MLK	REA	MARB	CHB
4.9	4.4	62	98	31	0.61	0.19	133

SIRE: CL 1 DOMINO 7131E 1ET
DAM: HH MISS ADVANCE 1010Y ET

LOT 22 H PERFECTO 8753

#P-43972058



CED	BW	WW	YW	MLK	REA	MARB	CHB
8.9	1.2	58	89	30	0.48	0.17	86

SIRE: LCX PERFECTO 11B ET
DAM: H ANNSLEY 5249 ET

LOT 102 H PERFECTO 9001

#P-44016982



CED	BW	WW	YW	MLK	REA	MARB	CHB
8.7	1.8	72	95	32	0.54	0.18	88

SIRE: LCX PERFECTO 11B ET
DAM: H HOPE 7032

LOT 249 HOFFMAN LLL BOMBER 9392

#19451497



CED	BW	WW	YW	MLK	REA	MARB	\$B	\$C
11	-0.1	69	120	36	0.73	0.19	133	232

SIRE: Casino Bomber N33
DAM: Sitz Blackcap 342U

LOT 2 H FHF ADVANCE 9567 ET

#P-44023669



CED	BW	WW	YW	MLK	REA	MARB	CHB
2.1	2.8	68	103	28	0.60	-0.03	111

SIRE: H FHF ADVANCE 628 ET
DAM: WLL ZOIEY 3Z

LOT 26 H PYRAMID 8677

#43974073



CED	BW	WW	YW	MLK	REA	MARB	CHB
14.5	0.8	59	100	39	0.48	0.10	104

SIRE: PYRAMID 3027 DOMINO 1109
DAM: H MS 1181Y ADVANCE 4001

LOT 123 H ADVANCE 9417 ET

#44017145



CED	BW	WW	YW	MLK	REA	MARB	CHB
5.9	4.1	58	93	24	0.51	0.34	121

SIRE: H FHF ADVANCE 628 ET
DAM: OO MS MARK DON X1396

LOT 404 HOF SINGLTRY 8773F

#3504163



CED	BW	WW	YW	MLK	REA	MARB	API	TI
8.8	2.5	72	112	20	0.73	0.26	118.4	72.0

SIRE: CCR 9332 SINGLTRY 6337A
DAM: RUNNER MISS 1065A

OFFICE 308.645.2279 | JASON 530.604.5096 | DENNY 406.425.0859

39575 E. Antelope Valley Road | Thedford, NE 69166

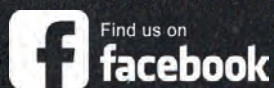

Find us on

facebook

HoffmanRanch.com



Junior Champions Named on the Hill at the National Western Stock Show

DENVER – Members of the National Junior Hereford Association (NJHA) claimed top honors at the National Western Stock Show (NWSS) junior Hereford show Wednesday, Jan. 15, in Denver.

Graham Blagg Spring Hill, KS, judged the 150-head show in Stadium Arena at the NWSS.

Berkley and Denver McKay, Orlando, OK, exhibited the Grand Champion

horned female, MCKY Monroe 8688 ET. She is a March 16, 2018, daughter of TFR KU Roll The Dice 1326 and was first named champion spring yearling female.

Grand Champion Polled honors went to Vada and Hans Vickland, Longmont, CO, with LAR Annsley 843 ET. The April 2, 2018, female is a daughter of UPS Sensation 2296 ET and first won the spring yearling female division.

The Reserve Champion Horned Female, BK Good Point 937G ET, was exhibited by Clairborne and Eli Perry, Madison, MS, and is a March 3, 2019, daughter of UPS Sensation 2296. She was first named champion spring heifer calf.

The Reserve Champion Polled Female, GGSC MGS Magnolia F03 ET, was exhibited by Mason Allan, Schulenburg, TX. The April 8, 2018, daughter

of UPS Sensation 2296 ET also came out of the spring yearling division.

Blagg remarks breeders should be proud of the progress made in the Hereford breed. "The breed is where it is today because of the breeders, the leadership at the Association and the junior program," he says.

(See page 10 for additional information.)



Grand Champion Horned Female — Berkley and Denver McKay, Orlando, OK, exhibited MCKY Monroe 8688 ET, a March 16, 2018, daughter of TFR KU Roll The Dice 1326.



Grand Champion Polled Female — Vada and Hans Vickland, Longmont, CO, with LAR Annsley 843 ET. The April 2, 2018, female is a daughter of UPS Sensation 2296 ET. She was also Grand Champion Polled Female in the Open Show.



Reserve Champion Horned Female — BK Good Point 937G ET, was exhibited by Clairborne and Eli Perry, Madison, MS, and is a March 3, 2019, daughter of UPS Sensation 2296.



Reserve Champion Polled Female — GGSC MGS Magnolia F03 ET, was exhibited by Mason Allan, Schulenburg, TX. The April 8, 2018, daughter of UPS Sensation 2296 ET.

OPEN FEMALE SHOW CHAMPIONS:

Horned Champion Female: Riley Rhodes, Carlinville, IL, with Purple Shirley 15F ET, sired by Purple Playmaker 15B ET.

Horned Reserve Champion Female: Clairborne and Eli Perry, Madison, MS, with BK Good Point 937G ET, sired by UPS Sensation 2296.

Polled Champion Female: Vada and Hans Vickland, Longmont, CO, with LAR Annsley 843 ET, sired by UPS Sensation 2296 ET.

Polled Reserve Champion Female: Lindsey, Elizabeth and Maverick Pugh, Louisville, OH, with DeLHawk Claudia 70F ET, sired by H FH Authority 6026 ET.

(More information on page 12.)

Maternal Value Added Bull Sale

THURS., FEBRUARY 27, 2020

1 pm MST • At the farm • Blackfoot, ID

Selling 60 Angus and Hereford Bulls PLUS Select group of commercial heifers

Progeny out of these sell!

If you want bulls backed by powerful cow families, this is the source for those kind of bulls!



P43566921

WHITEHAWK WARRIOR 845C ET
BW 2.3 WW 66 YW 100 M 36 MRB .36 REA .77



18579158

S A V WIDE CUT 6081
BW 4.9 WW 75 YW 128 M 19 MRB .66 REA .65



P43506386

WSF HOME SCHOOLED B76 ET
BW 0.0 WW 46 YW 66 M 17 MRB .12 REA .49



+*17921486

S A V PATERNAL 4484
BW 1.6 WW 54 YW 104 M 24 MRB .63 REA .51



P43477712

WSF HEREFORD LADY A114 ET
BW 2.3 WW 53 YW 79 M 32 MRB -.03 REA .59



+17910181

WSF 624 MISS RESOURCE B18
BW 3.3 WW 51 YW 95 M 19 MRB 1-.05 REA 1+.60

- Free delivery within 400 miles • Free boarding for 30 days • Wintering programs available until time of need
- Purchase a bull and you will be entered in a drawing for a spring yearling heifer • Volume Discounts - Three bulls or more at 5%

673 N 825 W • Blackfoot, ID 83221
woodenshoefarms@gmail.com

Neal & Shelly
208-680-0320
208-684-5252

Brad & Brittney
208-604-0235

Steve & Alicia
208-681-4169
208-589-0870

WOODEN SHOE FARMS

Find us on

LIVE ON THE INTERNET, LIVE AUDIO, LIVE VIDEO, BIDDING
LiveAuctions TV

EPDs as of 1/20/20

Nebraska's Hereford Crossroads Gathers Large Crowd of Hereford Breeders, Enthusiasts

By Linda Teahon

A large crowd of former and current Hereford cattlemen and friends were on hand to enjoy an evening of visiting and honoring past Hereford breeders and one bull. The event took place at the One Box Convention Center in Broken Bow, NE, October 15, 2019.

Hereford Crossroads began when a group of dedicated Hereford enthusiasts gathered at Thedford in August of 2015. It was decided that Nebraska should have a museum located somewhere in the Sandhills to honor and remember the former and current Nebraska Hereford heritage of breeders and cattle for future generations. Nebraskans for Hereford Heritage received their official title last year and are now a 501c3.

The reception is held every October and started with Thedford. Followed by Alliance, Taylor, Mullen and this past fall in Broken Bow. Next October 10th HC #6 will take place in Crawford, NE, hosted by the former Crawford Hereford Breeders Association. This association was the oldest in the nation when it dispersed some years ago having held sales for over 75 years.

At the beginning of the evening a slide show was presented featuring former and current Custer County Hereford breeders.

This year's honorees had a new twist, as an auctioneer, Colonel Art Thompson was honored. It was reported that in years of auctioning from 1906 to 1953 he sold \$250 million worth of cattle at more than 7,000 sales across the United States. Sadly no members of Col. Thompson's family were able to attend the Hereford event to accept the award.

Also inducted into the Hereford Crossroads Hall of Fame was Norbert Borwege, Roseland. Norbert started his Hereford herd in 1946. Through

the years he sold bulls at the Old Reliable Sale in Grand Island. He also showed bulls at many national shows and won honors at many of them. He passed away in 1989. Three of his four daughters and his one son along with other family members accepted the induction.

The Pederson Hereford Ranch of Berwyn was also honored. Beginning in 1910 the ranch operated until 1965. Much of the cow herd were descendants of Anxiety 4th bloodline. Many family members from several states attended to see the ranch honored.

Slide shows were shown of the Borwege and Pederson families and the cattle that they raised.

Lastly Golden Aster 068 owned by Harold Harms of Valentine was the bull inductee. Dr. Lance Jones nominated the bull saying that 068 was the foundation of many breeding programs in the Sandhills back in the early 1960s going into the '70s.

An original painting of 068 is on loan to the Hereford Crossroads exhibit from the Harms family. Heather, Jim and John Harms attended and made the presentation of the art work.

The Sandhills Heritage Museum in Dunning is the location of the Hereford Crossroads exhibit. The museum is open weekends from Memorial Day through Labor Day. Appointments for special tours can be made by calling 308/430-0786.



The Sandhills Heritage Museum at Dunning, Nebraska is the location of the Hereford Crossroads exhibit. Ahead of the Oct. 12 reception in Broken Bow, a group of current & former Hereford breeders stopped by to view the many items in the exhibit.



Family members were on hand to accept the honor of Norbert Borwege as he was inducted into the Hereford Crossroads Hall of Fame.

Photos by Linda Teahon



Golden Aster 068 was the honored bull for the Hall of Fame. Accepting the honor were members of the Harold Harms family. Left to right, Heather, Jim and John Harms all of Valentine.



Family members from several states attended the reception to receive the induction of Steve Pedersen into the Hereford Crossroads Hall of Fame.

(Continued on page 43)



Founding members of Hereford Crossroads (left to right)...Gerri Monahan of Lincoln, Linda Teahon of Dunning, Richard Brown of Lincoln, Terri Licking of Thedford and Ken Stephens of Valentine. Not pictured Dixie Hoffman of Thedford and Dale Spencer of Brewster.



Lon & Tom Lemmon of Crawford, NE are taking a good look at Golden Design 14. This bull along with other Nebraska Hereford memorabilia will be making the trip to Crawford next October for the HC #6 reception. Photo by Linda Teahon



The One Box Convention Center in Broken Bow, NE, welcomed Hereford Crossroads #5.

Ads for the MARCH

issue of
**HEREFORD
AMERICA**
need to be in by
FEB. 5.



Contact Jill
for more
information
or send

ads in to

jbh@herefordamerica.com

605/866-4495

BAUMGARTEN CATTLE CO.

Breeder of BCC Dominator 619D, the sire of the Grand Champion Horned Bull at this year's Denver show.



2020 NATIONAL WESTERN STOCK SHOW CHAMPION CARLOAD

They all sell Friday, Feb. 7th in our annual production sale!

17TH ANNUAL PRODUCTION SALE

FRI., FEB. 7, 2020 • 1:00 P.M. MST • At the ranch



BCC UPROAR 946G

Sire: HAROLDSON'S UPGRADE T100 33D
DOB: 2/18/19 • BW: 90 • 205 WW: 799

CE 7.2
BW 2.6
WW 53
YW 85
SC 0.9
M 26
MG 52
REA .33
MRB .18
CHB\$ 92



BCC DOMINATOR 917G

Sire: BCC DOMINATOR 619D
DOB: 2/9/19 • BW: 87 • 205 WW: 725
Half brother to the Denver Horned Champion Bull.

CE 8.2
BW 1.3
WW 58
YW 94
SC 1.1
M 25
MG 54
REA .31
MRB .25
CHB\$106



BCC BULLSEYE 923G ET

Sire: CRR 109 ON POINT 559 ET
DOB: 2/12/19 • BW: 83 • 205 WW: 764

CE 10.3
BW 0.4
WW 56
YW 97
SC 0.7
M 27
MG 55
REA .24
MRB .16
CHB\$ 109

SELLING
80 POWERFUL HEREFORD
AND ANGUS BULLS

20 COMMERCIAL HEREFORD
HEIFERS AND
10 F1 BALDY HEIFERS

— Horned and Polled Genetics —

BAUMGARTEN CATTLE CO.

4260 127th Ave. W. • Belfield, ND 58622
Catalog and videos on the website at www.baumgartencattle.com

Rollie Baumgarten 701.290.3469
Jake Baumgarten 701.290.3450

DVAuction
Broadcasting Real-Time Auctions



The **Livestock** TM *Link*

THE *Best* IN LIVESTOCK VIDEOS AND VIDEO SALES

VIDEOING & VIDEO SALES



Our videographers and editors pay attention to every detail. We use the biggest high-definition TV screens in the business for your video sales.

FULL SERVICE CLERKING



Full clerking services with detailed reports including sale summary, media reports, sire reports, insurance reports, load out and delivery sheets and more.

LIVE INTERNET SALES & BIDDING



Live internet sales with full feature bidding.
For more information or assistance please contact
Aaron Friedt at 701/590-9597 or E-mail: aaron@TheLivestockLink.com.

— INQUIRE ABOUT THE TOTAL PACKAGE —
VIDEOING, VIDEO SALE, ONLINE AND CLERKING

CALL US TO SCHEDULE YOUR NEXT SALE!

Marc Hotchkiss - 605/490-1513 • 605/210-1956
marc@TheLivestockLink.com

Phil Eggers - 605/351-5438
phil@TheLivestockLink.com

WWW.THELIVESTOCKLINK.COM

HEREFORD America™

Largest Privately Owned Hereford
Newspaper in North America

605/866-4495

www.HerefordAmerica.com

jbh@herefordamerica.com

Ads for the March issue
are due February 5

E-mail ad materials to jbh@herefordamerica.com • Next ads due January 5

AD RATES

Size	Black & White	1 Extra Color	4-Color
2-Page Spread	\$1600	\$1750	\$2050
Full Page	\$950	\$1025	\$1200
1/2 Page (vertical, 2 or 3 col.)	\$525	\$575	\$675
1/2 Page (horizontal)	\$500	\$550	\$650
1/3 Page	\$400	\$425	\$525
1/4 Page	\$250	\$300	\$350M
Photos	\$5 each		\$10 each

Byron Classics

Editor's Note: Since the death of my dad, Byron, a couple years ago, we have all missed him terribly. I've had a number of comments about his wonderful editorials so have decided to re-run some of them for you. They are truly Classics, just like him. This one ran in our February 2016 issue. Oh how we miss BB from TB. — Jill

John DeLorean — How many of you people reading *Hereford America* today remember John and his whole history in the automobile business? He was probably most well-known for his work with General Motors Corporation and he designed the Pontiac GTO, the Pontiac Firebird the Pontiac Grand Prix and the Chevrolet Vega and later on he established his own company and he designed the DeLorean DMC-12 sports car. (It had "gull wing" doors.) John was the youngest division head in General Motors history. Now I will tell you some of "the rest of the story."

John loved the western United States and had spent some years here with his parents. John also like purebred Hereford cattle and in the early 1970s bought a beautiful ranch near Salmon, ID, called Pine Creek Hereford Ranch. Pine Creek had a great Hereford history, mostly built around Evan Mischief bred cattle that originated from the Deschmaecker cattle in Montana and some Herb Chandler bred cattle from Oregon. These cattle were very sizable cattle which at the time were very much in demand because of the size, performance and pedigrees that were known as "clean."

I first met John at one of their production sales at the Salmon ranch and had a very nice visit with him. John looked more like a Hollywood star than a man selling Hereford cattle, as he was about 6'4" tall, very thin, suave and very handsome. It was very interesting because the clientele at Pine Creek were basically

tough old ranchers that had known only hard work and tough times, and a few purebred people that came into buy some of the Mischief bred cattle for their herds. I heard a lot of people in the crowd before the sale wondering who this DeLorean was, and they acted pretty negatively to this big, rich guy coming in to sell bulls.

When the sale started and the auctioneer announced that John DeLorean would like to speak to them a little before the sale, there was a little pause because John was not up on the block with the auctioneer but was out in the sale ring and moved among the crowd and talked about how he loved this country, the cattle and the people in this country. John Wayne could not have done a better job captivating the crowd than DeLorean did and the buzz throughout the sale barn was extremely positive and went on for several minutes and even made it difficult for the auctioneer to get the crowd's attention again and begin the sale.

I was elected President of the American Hereford Association the next year, and about a month before the annual Pine Creek bull sale, I received a call from John DeLorean congratulating me on my election and then asking if I would be attending his bull sale. I told John that it was my plan to attend the sale and that I would be flying my own airplane from home over to the Salmon airport, and arriving about ten o'clock in the morning. John said he was happy to hear that I was coming, and that and he would have a car at the Salmon airport waiting for our arrival, and we could have use of the car to get to the sale and then we could return to the airport at our convenience.

At that time the Salmon airport was a somewhat quiet rural airport located about five miles south of town. We landed at Salmon right on time and as I taxied up to the tie down area I noticed a beautiful bright red Pontiac Firebird sitting beside the small pilot house at the airport. As we were getting out of the airplane a fellow came out of the shack and asked if I was Byron, I replied I was, and he told me this Firebird was left here for you by John DeLorean and here are the keys. During the year that I was president of the AHA no one but John DeLorean left me a bright red Pontiac Firebird to use for the day. I really hated to give it back!

The sale again was great and John again captivated the crowd with his unbelievable people handling skills. That great day was the last time that



John DeLorean and the car that was named after him.

I ever saw John.

John was the son of a Romanian immigrant and his mother was an immigrant from Austria/Hungary. John was born in 1925 in Detroit, MI. He went to grade school and high school in Detroit, where he was an honor student. He received a scholarship from Lawrence Technical Institute that produced some of the industry's great engineers. He then went on to the military and served the country well in that phase of his life. John started working for Chrysler Corporation and did other things including life Insurance sales, until he went to work full time at Chrysler.

After Chrysler John went to Packard Motor Company where his capabilities were very duly noticed by General Motors, and they offered him his choice of jobs in one of five divisions of General Motors. His history was duly noticed by General Motors by the cars previously mentioned that he designed. He rose to the rank of vice president with General Motors and his eventual rise to president seemed inevitable, but the political presence of the General Motors hierarchy passed him over. So he left General Motors and in 1973 formed his own company, The DeLorean Motor Company, where he designed a unique sports car that distinctively used stainless steel, gull wing doors and a high performance V-6 engine developed by European manufacturers. The new plant was built in Northern Ireland. By 1982 more than half of the roughly 7000 DMC-12 cars that had been produced remained unsold, the company was in debt to the tune of \$175 million and the factory was placed into receivership. The very sad part of the story is that in 1982 DeLorean was charged with trafficking by the US government. He was absolved of all of the charges but with these charges against him and financial problems in his company his future was clearly clouded. The Idaho ranch, the cattle and the great Hereford herd he had built with it were haphazardly dispersed. He tried to resurrect his car company and made plans for a raised monorail transport that was never built. For the next 10 years things went poorly for DeLorean and he had to declare bankruptcy and after fighting over 40 court cases he was forced to sell his 434 acre estate in New Jersey. It was purchased by a real estate tycoon DONALD TRUMP and converted to a golf course. John DeLorean died from a stroke in 2005 at age 80, he was interred in Troy, Michigan, with military honors for his service to our country in World War Two.

And now I have told you part of "the rest of the story."

— BB

Advertisement

Over the last couple months I've been thinking a lot about what you're going to read below, debating whether or not to write this.....

FIRST AND FOREMOST, CHB. I don't know who actually called the shot to cut Greater Omaha to the curb, nor do I really care at this point. What I do know is that you go home with who brought you to the dance, and Greater Omaha was the very foundation of why CHB got traction in the beef retail business and is what it has become today. We have seen other companies come and go but Greater Omaha has always been loyal to us. Furthermore, whoever thought that GO would just go quietly into the night and hand over their Hereford beef sales to National/ CHB, whomever that was in boardroom, needs to be taken out back of the woodshed. WHY.....It is readily apparent to anybody who has looked at the annual financials of AHA over the last how many years that what has kept us solvent are the CHB royalties. If you understood anything about Greater Omaha, GO's customer base is extremely loyal to GO because GO looks at them as partners not as customers. Also, many of them still prefer the blended product over CHB's move to 100% Choice (by the way, who in the hell came up with the idea that we need to quit adding value to roughly the 20-30% of Hereford steers that go Select). Furthermore, by dropping the CHB logo, but still providing a Hereford product, it allows more individual branding options for those supermarkets to employ themselves. So why would GO's customers jump ship to go to National and CHB.... they didn't. I don't know about you all, but deciding to discontinue a business model in the fall of 2018 that brings in a revenue stream of over \$400K when you don't really own a damn thing but a logo is something I can't comprehend. I realize National grew their CHB sales a fare piece this past year but it still left a huge shortfall in the Assn's financials. How do I know....we didn't take in that more than 400K from GO royalties and the Assn lost 250K this year, CHB alone losing over \$499K, and that's with 3 months of GO revenue. Their numbers. Furthermore, when you have a 250K loss, you own it; you tell me the decisions that really created it and what your doing to fix it so it doesn't happen again...you don't try and just pass over it or sweep it under the rug.

SECOND.....And this ties somewhat into the above, Hereford feeder calf discounts. Boys, if you think they aren't back and bigger than ever you best get out and talk to anyone trying to sell straight Hereford calves firsthand. CHB and National aren't doing one damn thing for a straight Hereford feeder calf right now. With all the Hereford sired baldies around these days National and the yards that supply National could care less about a straight Hereford. Why, because they can go a hellava lot more ways with a black baldie on the kill floor than with a straight herf. But, Greater Omaha and the boys who feed cattle that go to Greater Omaha still seem to be pretty partial to straight Hereford feeders and fats. I've heard countless deals first hand of Brad and Jim placing straight Herefords into yards that supply GO for steady money when those same outfits couldn't get anything done with yards that supply National. And heaven forbid if you have a package of straight Herefords too small to go direct with and have to run them thru the sale barn, you're looking at 8-15 dollars back anywhere in this part of the country.

THIRD.....Judges. I guess I'm getting old but I don't understand the thought process of why we have transitioned from successful breeders who have sold thousands of bulls judging our breeding shows to folks who primarily raise club calves. Furthermore, how does someone who is known in steer circles for certain practices get picked to judge one of our biggest shows and how the hell did he get on the approved judges list in the first place. Who is vetting the judges list, and for that matter, updating it when certain things come to light? Thank God certain folks took notice and corrected it.

FOURTH... Cattle partnerships. While I know there is nothing in writing and I am relatively sure there have been no nefarious actions, nor have I seen any first hand proof to the otherwise, this nevertheless has recently caused widespread and considerable unconstrained and speculative conversations of what may or not be going on involving certain individuals and breeders. This presents somewhat a crisis of integrity for the Assn., even if it is unfounded. These partnerships are just a damn bad deal image-wise any way you dice it.

Oh well, at least we aren't the American Angus Assn., they lost \$2 million dollars and more members than AHA's total membership this past year.



Bookcliff Herefords

Tom, Andrea, & Katherine Krauss
4106 184th Street Russell, Kansas 67665
Home (785) 483-3004 Cell 445-2529 Fax 483-2910
thomas.krauss@rwisp.com



AUCTIONEERS

BALOG Auction Services, Inc.

Box 786
Lethbridge, Alberta T1J 3Z6
Canada
(403) 320-1980
1-877-320-1988
Fax: (403) 320-2660
www.balogauction.com

PROFESSIONAL • POLISHED • PROFIT-MINDED



**Rowdy
BENSON**

Land & Livestock Auctioneer

Real Estate Auctioneer licensed in North Dakota and South Dakota
(605) 569-1493
Secure your production sale date with us today!



DALE STITH Auctioneer

5239 Old Sardis Pike
Mays Lick, KY 41055

cell 918-760-1550
dalestith@yahoo.com



Lynn Weishaar Livestock Auctioneer

13567 SD Highway 79
Reva, SD 57651

605/866-4670

**Scott
WEISHAAR**
SENTINEL BUTTE, ND
701-872-5299 • 701-426-6826
weishaarauction@gmail.com
LIVESTOCK AUCTIONEER

Seth Weishaar

Livestock Auctioneer

Bringing purebred & commercial cattlemen together.

♦ Purebred

♦ Commercial

♦ Cattle

11639 Snoma Rd.
Belle Fourche, SD
57717
(605) 210-1124
(605) 892-2640



THE BEST IN LIVESTOCK VIDEO PRESENTATION

**The Livestock
Link**

Check out the latest VIDEOS at www.thelivestocklink.com

HEREFORD America

The nation's leader
in Hereford news and commentary
for 23 years.

Ad deadlines are the
5th of the preceding month
of publication.

www.HerefordAmerica.com

AUCTION BARN

LEMMON LIVESTOCK, INC.
Box 477
Lemmon, South Dakota 57638

Phone 605-374-3877
or 1-800-822-8853

Paul Huffman, General Manager • 605-645-2493
Chad Hetzel, Assistant Manager • 701-376-3748

• Sales Every Wednesday •

We feature
Hereford & Hereford-X Cattle in Special Sales
www.lemmonlivestock.com

CALIFORNIA

Line 1
PEDRETTI DOMINOS
1975 E. Roosevelt Rd.
El Nido, CA 95317

Gino & Mona Pedretti (209) 756-1609
Mark St. Pierre (209) 233-1406
Gino Pedretti Jr. (209) 756-2088

Schohr Herefords

P.O. Box 391 • Gridley, CA 95948

Carl & Susan: 530-846-4354
E-mail: ricencows@schohr.com



Selling bulls and heifers
by private treaty.
Contact us for semen.

CANADA

BAR PIPE Hereford Ranch

Generation after generation, same trusted brand.

Jay Cross: (403) 978-2767
Doug Finseth, Mgr.: (403) 938-7726
Okotoks, AB
www.barpipe.com

Lilybrook Herefords, Inc.

Practical, Efficient Cattle Are Our Livelihood!

Andy Schuepbach
Box 2044
Claresholm, AB, Canada
T0L 0T0



Phone: 403/625-4693 • Cell: 403/625-6316
Fax: 403/625-1500

andy@lilybrookherefords.com
www.lilybrookherefords.com

Female Sale Dec. 6 2019



Bull Sale March 12 2020

**NELSON-HIRSCH
PUREBREDS**

Running 800 Hereford and 300 Angus Cows

Grant Hirsche (403) 652-8254
Jimmy Nelson (403) 635-7075

For information and photos, visit our website:
WWW.NHPUREBREDS.COM

P.O. Box 2330
Warman, SK S0K 4S0
Ph: 306-933-4200
Fax: 306-934-0744
info@tbarc.com
www.buyagro.com

CHRIS POLEY: 306-220-5006
SHANE MICHELSON: 403-363-9973
BEN WRIGHT: 519-374-3335

ULRICH

HEREFORD RANCH INC.

"Performance Tested Herefords"

Bull Sale • Feb. 25, 2020

Hans Ulrich Peter Ulrich
Cell (403) 625-1036

Email: peter@ulrichherefords.com
Website: www.ulrichherefords.com

Box 843, Claresholm, AB T0L 0T0
From Claresholm, 8 mi. (12.8 km) E, 4 mi. (6.4 km) N, 1/4 mi. E.

Ernst Herefords

Marshall Ernst Family
Windsor, CO 80550
970-381-6316
www.ernstherefords.com

BULL SALE
March 18, 2020 • 1 p.m.
at Atkinson Stockyards, LLC
Atkinson, NE

COLORADO

**High Altitude
PAP Tested**
Since 1980 at 8,000 ft. +

**MIKE FUCHS
HEREFORDS**
3673 Co. Rd. 14
Del Norte, CO 81132
Mike 719/657-2519

Practical Proven Real World Cattle

• Annual Sale Dec. 2020 •
mikefuchsherefords@gmail.com

**STRANG
HEREFORDS**
Meeker, Colorado
BLACK ANGUS

**High Altitude
PAP Tested
Cattle**

Bull & Heifer Private Treaty Sales

Mary Strang & Family
970-878-5362; Cell 970-270-4445
2969 RBC 8, Meeker, CO 81641
strangherefords@gmail.com strangherefords.com

IDAHO

Shaw Cattle Co.
22993 Howe Rd.
Caldwell, ID 83607
www.shawcattle.com

Greg: (208) 459-3029
Sam: (208) 880-9044
Tucker: (208) 899-0455
Ron Shurtz: (208) 431-3311

THE BULL BUSINESS BRANDSM
ANGUS HEREFORD RED ANGUS

WOODEN SHOE FARMS

Neal Ward
673 N. 825 W. • Blackfoot, ID 83221
Cell (208) 680-0320 • Home (208) 684-5252
woodenshoefarms@gmail.com

HERD SIRES:
Topp Mr. Hereford
Topp Pioneer 206E
White Hawk Warrior

**Johnson
Herefords**

Since 1918
Registered Horned & Polled Herefords
Jack & Lynne Johnson
2165 240th St.
Milford, IA 51351
Jack: 712-260-3650 • Lynn: 712-330-7470

**WIESE
& SONS**
GOOD DOIN' BULLS

Bulls • Females • Semen • Embryos

31554 Delta Ave.
Manning, IA 51455
P.O. Box 305

712-653-3678
wiese@mmsctu.com
www.wieseandsons.com

IOWA

ILLINOIS



Baker Farms
1278 E. 20th Rd. • Streator, IL 61364
Fred • Debby
Sarah • Susan • John
Phone: (815) 672-3491 • Mobile: (815) 257-3491
Fax: (815) 672-1984

QUALITY & PERFORMANCE SINCE 1919

**Milligan Herefords**

481 Church Rd.
Kings, IL 61068

JAMES MALCOLM
(815) 761-1523 (815) 761-8462

*Superior Hereford Genetics***LOEHR HEREFORD FARM**

P.T. "Pete" Loehr
113 W. Northgate Rd
Peoria, Ill. 61614
309/692-6026 or 1-800-937-BEEF

- The Best of the Best -
Line One, Canadian & Pure Gold

**STEPHENS
HEREFORD
FARM**

**STEPHENS
TRAILER SALES**
Eby aluminum livestock

P.O. Box 168 • Taylorville, IL 62568
Mark Stephens
217-825-7913 Cell
mark_stephens46@yahoo.com
Danny Stephens, Trailers • 217-824-2815

LIVESTOCK EQUIPMENT



PORTABLE & STATIONARY LIVESTOCK EQUIPMENT

FAWCETT ENTERPRISES, INC.

36111 211th Street ~ Miller, SD 57362-6814

For More Information Contact:

RANDY FAWCETT

Phone 605/853-3930 • Cell 605/461-9346 • Fax 605/853-3310

CUSTOM DESIGNS AVAILABLE



and
**BERAN BROS.
ANGUS**

HEREFORDS 1350 NE 100 Ave.
Clafflin, KS 67525

Craig Beran, Jr. Gerald Beran, Jr.
620/587-3709 620/587-3407
620/786-9703 (cell) 620/786-9569 (cell)

Sale March 16, 2020

CATTLE FOR SALE AT THE RANCH



Registered
Herefords
SINCE 1985

DAVIS HEREFORDS

Dean & Danny

(785) 256-4643 • (785) 256-4010

29111 Keene Eskridge Rd.
Maple Hill, KS 66507
13 miles west of Topeka on I-70.
3 miles south on Exit 342.

**Deewall
Family**

Mike

1074 Hwy. 1
620-635-6511

Mike & Jane
Deewall



Herefords

Coldwater, KS
67029

620-635-5978
(cell)

www.deewallherefords.com

4V RANCH DOUTHIT HEREFORDS

Consistently Producing Ranch Ready Cattle

MARGO DOUTHIT THOMAS DOUTHIT
Co-Manager Co-Manager
785-332-4240 785-332-6094

4V Ranch

Stephen Douthit
Family Farms, Inc.
600 S Lorraine St.
St. Francis, KS 67756
4vranch1@gmail.com
www.4vranchdouthitherefords.com

**Bulls &
Heifers
For Sale**

**Douthit
Herefords**

Walter, Megan & Chuck

Douthit-Downey Land & Cattle, LLC

Megan's cell (785) 332-8575
Chuck's cell (785) 332-4034

1805 RS 115
St. Francis, KS 67756
www.douthitherefords.com
megan@douthitherefords.com



FOR ALL YOUR NEEDS IN HERFORD CATTLE
IN KANSAS AND SURROUNDING STATES

THE KANSAS HERFORD ASSOCIATION

Tom Granzow, Secretary-Manager
765 South 3000 Road
Herington, Kansas 67449

785-466-2247 785-466-2226 (FAX)

kansashereford@tctelco.net
www.kansashereford.org

Gustafson Herefords
Gus, Deb and Shelbi Gustafson

7477 Davis Creek Road
Junction City, KS 66441
785-238-7306

I-70 exit 303... 7 miles South

Visitors Always Welcome

Granzow Herefords

Tom, Mary & Tobyn Granzow
765 South 3000 Road
Herington, KS 67449
785/466-2247 or 785/466-6438
www.granzowherefords.com



MEMBER OF THE PTP ALLIANCE

FRANK HUG & SONS

**Bulls & Females
For Sale Private Treaty**



2556 W. 125th Street
Scranton, KS 66537



Bob Hug
785/230-0434



Ed Hug
785/230-7597

fhug.sons@gmail.com

JENSEN BROS.
Jensen Livestock Agency



Kevin & Sheila Jensen
P.O. Box 197
Courtland, KS 66939
785-374-4372
Kevin: 785-243-6397
jensenks@courtland.net
www.jensenbros.net

Annual Bull Sale: March 5, 2020

See us for your next herd sire!

**MALONE
Hereford Farm**

1371 Road F
Emporia, KS 66801

Phone:

620-342-7538

Alton's Cell:

620-794-2358

ammalone@lcvb.coop

Alton, Marie, Brian, Dustin and Michelle Malone



1237 N. 13th Rd
Lucas, KS 67648

Gene: 785/658-5612
meitlercattle@gmail.com
Darris: 785/658-5208
Clint: 785/658-7028
www.meitlercattle.com

"Best of Both Worlds Sale" • 4th Mon. in March
12 noon at the ranch • Dwight, KS

65 Hereford
Bulls
60 Angus
Bulls



Also selling
70 F-1 Black
Baldy heifers
with calves,
75 Fall bred
heifers
20 Quarter
Horses

Jan: 785-482-3383 • Arden: 785-466-1422
Box 8, Dwight, KS 66849
E-mail: jakoleenbros@tctelco.net
www.oleenbrothers.com



**Sandhill
Farms**

Registered Polled Herefords

Kevin, Vera & Tyler Schultz

2408 280th Ave., Haviland, KS 67059

Phone: (620) 995-4072 • Cell: (620) 546-4570

Tyler Cell: (620) 546-1574

e-mail: kevin@sandhillfarms.com

website: www.sandhillfarms.com

Sale 4th Saturday in March

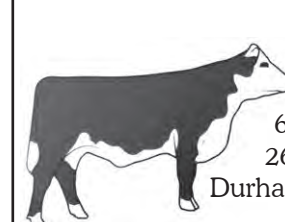

Dana
Wolford

620-341-3787

2684 Jade Rd.

Durham, KS 67438

WILDCAT HEREFORDS

HEREFORD
America

North America's Largest Privately Owned Hereford Newspaper.

www.HerefordAmerica.com

Call 605/866-4495 for more information.

or E-mail: jbh@herefordamerica.com

Ad Deadline for the
March issue is Feb. 5

MINNESOTA

BELL'S RAWHIDE RANCH
Horned & Polled Herefords
F1 Baldy Heifers
Quality Cattle & Horses
6006 76th St. SW
Motley, MN 56466
Roy & Tammy Bell
(218) 397-2579
cell (218) 296-1960
2.5 miles East
of Leader

Cardinal Creek Cattle Co.
at R&R Family Farms
Robert & Rochelle Orsten
RJ & Laura Orsten
James Orsten
8481 15th St. NW
Willmar, MN 56201
Robert 320-894-5286
RJ 320-894-0171
rob@cardinalcreekcattle.com
www.cardinalcreekcattle.com
*Bully and Heifers
for Sale Private Treaty*
Follow us on Facebook, Instagram and Snapchat

CARLSON FARMS
CF
1470 10th St. N.E.
Murdock, MN 56271
rbmrc1@gmail.com
Ross, Beth,
Mallory, Regan
320-366-3726
Rob, Jean,
Brett, Bailey, Brook
320-366-3970

Dakitch Hereford Farms
David, Lorie & Mason Kitchell
Matthew & Darci Kitchell
Michael & Jamie Kitchell
3471 State Highway 200
Ada, MN 56510-9260
Quality, Performance Cattle For Sale
www.dakitchfarms.com 701-799-7690
dakitch@arvig.net Visitors Always Welcome

Delaney Herefords
Jerry & Shelly Delaney
2071 Co. Rd. 101
Lake Benton, MN 56149
Home: 507/368-9284 • Cell: 507/820-0661
jdh@delaneyherefords.com
www.delaneyherefords.com
Cattle for sale at all times.

HANSON HEREFORDS
37590 110TH ST.
COMFREY, MN 56019
JIM 507.829.6756 • JERI 507.828.2211
BRANDON 605.380.7434 • JODY 507.276.8577
Find us on Facebook
JERIHANSON@HOTMAIL.COM
JODYLYNN12@GMAIL.COM

Jones Farms
Dave & Susan Jones
31490 E. State Hwy. 112
LeSueur, MN 56058
(507) 665-3962
(507) 317-5996 cell
Breeding Stock For Sale
Bulls, Heifers, Club Calves,
F1 Baldy Heifers

KLAGES HEREFORDS
Quality beef and
seedstock for sale.
Located 9 miles east
of Ortonville on Hwy
12 then 1 mile north.
Jeff & Mary Klages
64090 410th Street
Ortonville, MN 56278
320-237-2163 (H)
605-880-0521 (J)
320-305-9047 (M)
jmkklages@earthlink.net

Krogstad Herefords
Les Krogstad Darin Krogstad
3348 430th St. 16765 Welch Shortcut
Fertile, MN 56540 Welch, MN 55089
(218) 945-6213 (651) 485-0159
(218) 289-5685 (cell)
les@krogstadpolledherefords.com
www.krogstadpolledherefords.com

Lawrence Herefords
Since 1957
2477 N.W. Main St. • Coon Rapids, MN 55448
Cattle at Princeton, MN
Bulls & Females For Sale
Doug & JoAnn (763) 755-4930
Bryan & Marytina (763) 389-0625
Bradley & Brigitte (612) 720-1311
E-mail: joannlawrence8@msn.com

Lind Polled Herefords
Since 1958
• Dan • Erika • Susie • Judy •
Contact: Dan Lind
200 E. Grove St.
Rushford, MN 55971
(507) 864-2298
cell: (507) 458-2080
e-mail: Lind2@acegroup.cc
Visitors Always Welcome

Lost Meadows Farm
Registered
Polled Herefords
Shawn & Dawn
36860 Rethwisch Lane
Frazee, MN 56544
218.334.4045
Dave & Rhonda Eckert
18513 405th Ave
Frazee, MN 56544
218.334.5732

Polled Herefords • Sales
McIver's Happy Acres
David, Maryln, Scott and Tom McIver
15624 340th Ave. Phone: 320-283-5776
Farwell, MN 56327 Fax: 320-283-6044
mcivers@runestone.net
www.mcivershappyacres.net

Nelson Polled Herefords
Phil • 507-629-3375 1616 Co. Rd. 11
Will • 507-626-0239 Tracy, MN 56175
E-mail: wnelson@westtechwb.com
Herd Bulls
NPH Active in L III TFL X651 Tested 1616ET
T.P.R. EF Beef P230 Frank B497
GENESEEEK NPH Advance Domino 731
NPH Prospector 737
Proud to be a Hereford Breeder

Minnesota Hereford Breeders
Secretary/Treasurer
Kory and Michele Kruse
2075 51st St.
Ellsworth, MN 56129
507-920-5474
kmkruse96@gmail.com
minnesotaherefordbreeders.com

REED Stock Farm
JEFFREY & BONNIE REED
10788 240TH STREET EAST
HAMPTON, MN 55031
WEB: www.reedstockfarm.net
PHONE: 651-503-8907
EMAIL: bonnie.reed@molitorbrothersfarm.com

"Quality" not "Quantity"
Hereford Cattle
Schmidt Herefords
787 70th Avenue
Pipestone, MN 56164
John A. Schmidt Jenna McGunegill
(507) 215-1037 (507) 215-1720

SPRINGWATER SPH
Polled Herefords
Troy Williamson
Garretson, SD
507/597-6221
605/254-7875
twilliamson@alliancecom.net

SCHAFFER HEREFORDS
Lester & John Schaffer
FOR SALE:
Bulls
Females
Semen
64664 170th St.
Buffalo Lake, MN 55314
(320) 833-2050
(320) 582-1458 John cell
(320) 582-0489 Les

Walsh Family Herefords
Tom and Lisa Walsh
705 100th St. SE
DeGraff, MN 56271
Home: 320-875-3073,
Cell: 320-760-2607
tom.walsh@riverviewllp.com
Jackson, cell: 320-368-0225
Halle, cell: 320-444-7914
**Bull Sale in the Spring with our partners,
Starmak, from Tea, SD.**
We sell a few select females private treaty.

Williamson Herefords
Chad, Lacey, Easton & Michoen Williamson
339 91st St.
Pipestone, MN 56164
507/215-0817
springwater@svtv.com
Cattle for sale at all times

Check out the latest VIDEOS at www.thelivestocklink.com
The Livestock Link
THE BEST IN LIVESTOCK VIDEO PRESENTATION
Inquire about the total package ... videoing, video sale, online bidding and clerking.
Contact us for more information.
Marc Hotchkiss - 605/490-1513
marc@thelivestocklink.com
13823 Beaver Creek Place, Reva, SD 57651
Phil Eggers
605/351-5438
phil@thelivestocklink.com

MONTANA



The Bayers Family
 Rich • Kathy • Jill
 248 Bayers Lane
 Twin Bridges, MT 59754
 Ranch: (406) 684-5465 - leave message
 (605) 490-1409 (Jill, cell)
 jbh@herefordamerica.com

Beery's Land & Livestock Co.
 VIDA, MONTANA
 59274

Private Treaty Sales
 www.beeryherefords.com
Eastern Montana's finest Herefords
 ~ Horned & Polled ~ Matt & Krista
 Joanne 406/773-5721
 406/773-5710 cell 406/979-5720
 Also selling Red Angus bulls & females

DALLAS POLLED HEREFORDS

Don Dallas
 Box 532
 Canyon Creek MT 59633
 406/368-2244 Ranch
 406/443-5110 Office

"Mountain Raised Performance Cattle"

DUTTON HEREFORDS



190 Sunnyside Ln.
 Gold Creek, MT 59733
 Dean (406) 288-3330
 Cell (406) 240-8014

*Registered bulls and commercial
 bred heifers for sale.*

EGGEN'S J BAR E RANCH

Since 1898



Lorrie
 Arvid & Linda (406) 765-8219
 (406) 895-2657 Jay-De
 (406) 765-7068 cell (406) 671-7149
 Box 292 • Plentywood, MT 59254



Mark, Della, Lacey & Jane'a Ehlke
 PO Box 178 • Townsend, MT 59644
 Mark: 406/439-4311 • Della: 406/439-4300
 www.ehlkeherefords.com

FEDDES Herefords

www.feddes.com
 TFeddes@msn.com

Dan (406) 284-6810 • cell 570-1602
 Tim (406) 284-6990 • cell 570-4771

2009 Churchill Road
 Manhattan, MT 59741-8122

Hereford America

*North America's Largest Privately
 Owned Hereford newspaper*

Hereford news from around the
 region. The publication that is read
 from cover to cover.

www.HerefordAmerica.com
 jbh@herefordamerica.com



Genetics for Certified Hereford Beef®
 REGISTERED POLLED HEREFORDS

Fred, Doreen and Rebecca McMurry

2027 Iris Lane Ranch 20 miles
 Billings, MT 59102 east of Billings on
 (406) 254-1247 Squaw Creek Road
 (406) 697-4040 (cell) www.mcmurriecattle.com
 (406) 254-1247 (fax) mcmurriecattle@gmail.com



MOHICAN POLLED HEREFORD FARM

4551 State Rt. 514
 Glenmont, OH 44628
 Conard & Nancy Stitzlein (330) 378-3421
 Matt Stitzlein (330) 378-3487



MOHICAN WEST

3100 Sportsman Park Road
 Laurel, MT 59044
 Phone/Fax (406) 633-2600
 Terry Powlesland (406) 670-8529



NORTHERN GENETIC RESOURCE

www.ngrbulls.com

REAL WORLD - HONEST - GUARANTEED BULLS

Ace & Tara Diemert
 230 3700 Rd South
 Lothair, MT 59461
 406/432-3412
 ngrhereford@northerntel.net

BREEDING HEREFORD
 CATTLE SINCE 1945



Steer In Trailer Sales



New & Used
 Stock & Horse Trailers
 Flatbeds - Mats -
 Cargo Trailers

Located at I-90 and Hwy. 287

29 Bronco Drive (406) 285-4300
 Three Forks, MT 59752 Fax: (406) 285-4146
 www.steerin.com 1-877-335-5372



BULLS FOR SALE PRIVATE TREATY STOREY HEREFORD RANCH

10069 River Road Chuck & Kathy Kohlbeck
 Bozeman, MT 59718 Chuck, cell (406) 580-8255
 Garrett & Katelyn Knebel
 (406) 580-9565
 f SHR@storeyherefordranch.com

Thomas Herefords

P.O. Box 330055
 Gold Creek, MT 59733

Bulls & Heifers for Sale

Richard & Shirley (406) 560-8122
 Bruce (406) 544-1536

e-mail: bruce@thomasherefords.com
 www.thomasherefords.com



Weaver Herefords

Don & Dolly Weaver
 28108 Warrick Rd.
 Big Sandy, MT 59520
 (406) 386-2244

e-mail: dwhrfrd@gmail.com
 www.weaverherefords.com

Heifers for sale private treaty in the fall.
 Annual bull sale the first Monday in March.

Wichman Herefords

www.wichmanherefords.com

Registered bulls and females
 for sale by private treaty.
 Proven bloodlines, longevity, performance, functional
 justin@wichmanherefords.com

Justin & Carmen Wichman
 PO Box 29 • Moore, MT 59464
 Home: (406) 538-8997 • Cell: (406) 350-3123

NEBRASKA

(continued on next page)

BLUEBERRY HILL FARMS

POLLED HEREFORD CATTLE
Doug Bolte
 Manager

1103 South Grandview Drive
 Norfolk, NE 68701

Cell Phone 402/640-4048
 email: bbhdoug@gmail.com

www.blueberryhillcattle.com

Visitors Always Welcome!

ESTERMANN HEREFORDS

— Continuous Herd Since 1899 —
 Canadian breeding

www.workingherefords.com

Dan Estermann • Marlene Estermann

35219 S. Somerset Rd.

Wellfleet, NE 69170

Phone: 308-340-4159

danestermann@gmail.com

Quality Cattle That Work



Lowell & Carol 48979 Nordic Road
 (402) 589-1347 Spencer, NE 68777



Frenzen Polled Herefords

Annual Bull
 Production
 Sale
 March 24,
 2020

*Females and Club Calves
 for sale at private treaty.*

Galen, Gwen and Eric Frenzen

50802 N. Edgewood Rd. • Fullerton, NE 68638
 Galen's Cell: (308) 550-0237 • Eric's Cell: (308) 550-0238

www.frenzencattle.com

Thanks
 for attending the
**2019 Nebraska
 Hereford Tour**



Show Heifers & Steers

Randy Helms Cody Helms
 73031 Rd 419 303-842-9071
 Holbrook, NE 68948
 308-493-5312



Hereford America

February
 ad deadline
 is Jan. 5th

E-mail to:
 jbh@
 herefordamerica.com



Polled Hereford
 Bulls & Females
 For Sale at
 Private Treaty.

86423 558 Ave. • Randolph, NE 68771

Ed & Marsha Angie
 Home: 402/337-0784 Cell: 402/360-4796
 Cell: 402/360-4387

Keith & Virginia

Email: huwaldt@live.com / www.edhuwaldt.com
 Visitors Always Welcome!

JB RANCH Polled Herefords

Milk, Muscle Performance & Weight

Bulls and Females

*Bulls Always For Sale, Females
 that Visitors Always Welcome! that
 Perform Prolific + Disposition Produce*

Bev Beeson 402/375-3404
 Wayne, NE 68787 cell: 402/375-9027

Feed Efficiency, Carcass,
 Moderate size, High gain
Documented proof

KEG HEREFORD RANCH

Ken & Marilyn Stephens
 39753 906th Rd., Valentine, NE 69201
 402-376-1267



KUHLMANN RANCH POLLED HEREFORDS

NORTH PLATTE, NE

60 Two-Year-Old & Yearling Bulls
 for Sale by Private Treaty

KuhlmannRanch.com

308.530.4574

"GENETICS THAT RUN DEEP"

LARSEN'S

POLLED HEREFORDS

CATTLE FOR BOTH PUREBRED
 AND COMMERCIAL PRODUCERS

Larry and Keven Larsen Selling at
 2252 CR 25 Atkinson Livestock
 Decatur, NE 68020 Market

402-687-2532 Atkinson, NE
 March 24, 2020

(continued from previous page)

NEBRASKA

MELCHER HEREFORDS, INC.

Hereford Bulls For Sale
Sat., January 25, 2020
at the ranch • Page, NE • 1:30 PM

Also for sale privately:
Commercial Hereford & BWF Bred Heifers.

Don: 402-336-7194 • Kevin: 402-340-6189
Matt: 402-336-8182
86287 Voyager Rd., Page, NE 68766

**MONAHAN
CATTLE
COMPANY**

Brand of Quality
Herefords

P.O. Box 306 • Hyannis, NE 69305

James (308) 458-8019
Bryan (308) 458-8021
Bob (308) 458-8024



NEBRASKA HEREFORD ASSOCIATION
Sheri Wieden • Executive Director
402-520-2296 • sheriwieden@gmail.com
13287 East B-Line Road
Blue Springs, NE 68318



Next SALE:
JAN. 30
John & Mary Ridder Family
Callaway, Nebraska
308.836.4430 land / 402.450.0431 cell
mailbag@ridderranch.com



**SCHUTTE &
SONS**
1417 Road 2100
Guide Rock, NE 68942-8099
Ron Schutte
402-756-3462 • 402-746-4378 cell
rnschutte@gtmc.net
www.gtmc.net/schutte



Schroer Herefords
Lavern & Kelly Schroer
2924 Road P ~ Nelson, NE 68961
402-756-7834
cell ~ 402-879-8056
Kelly Schroer 402-879-1499
Line One Herefords.
Bulls and females for sale by private treaty.



Hereford America
March issue
ad deadline
is Feb. 5th
E-mail to:
jbh@
herefordamerica.com



Jay and Kaye Stewart
Top of the line Hereford & F1 Baldie bred hfrs and feeder cattle
in the Sandhills of North Central Nebraska.
45717 875th Rd - Newport, NE 68759
Phone: (402) 244-5457
Cell: (402) 760-0961

**TEGTMEIER
POLLED HEREFORDS**
60th Annual Sale March 9, 2020
71556 609th Ave.
Burchard, NE 68323
Russ: (402) 865-5805
www.tegtmeierpolledherefords.com



Scott & Judy McGee
Blake McGee
Melissa & Brandon Buehler
Darci & Mick Pesek
1900 G Street
Fairbury, NE 68352
Scott's Cell: 402-300-2659
www.valleycreekranch.net

**VAN NEWKIRK
HEREFORDS**
Quality Herefords Since 1892
Sale: January 2021
★ Joe Van Newkirk
Oshkosh, NE 69154
Phone: 308/778-6049
www.vannewkirkherefords.com



**Vin-Mar
Cattle Company**
Owners: Vince, Mary, Ryan & Bryson Bickel ~ Jerry & Suzy Bottorff
Contact Vince at 308-282-0416 or Cell: 308-360-0336
2821 630th Rd
Gordon, NE 69343
www.vinmarcattle.net
Email: vmbickel@gpcom.net
Registered Black Angus & Hereford
Visitors Welcome Anytime!

NORTH DAKOTA

BEHM
Polled Herefords
Larry, Aneica, and Logan Behm
5944 Hwy. 1806
Beulah, ND 58523
701-873-2646
behmpolledherefords@gmail.com



**BOEHNKE HEREFORD
RANCH**
Registered Herefords Since 1946
Unpampered • Functional • Sound
Cattle for Sale at All Times
8424 4th Ave N.E.
Kramer, ND 58748
Jeff 701-359-4450 • Jared 701-201-0445
e-mail: jboehnke@utma.com

CARTER'S / PENNER
POLLED HEREFORDS / LAND & CATTLE
Annual Bull Sale
in Yankton, SD in
March 2020
Jimmy Carter
P.O. Box 55
Rocklake, ND 58365
701-266-5575
Jay & Malynda Penner
28074 440th Ave
Freeman, SD 57029
605-929-7314
mrs.penner@hotmail.com

DIAMOND R HEREFORDS
Randy & Julie Lemm Family
623 166th Ave. SE
Hillsboro, ND 58045
(701) 636-5465
rdlemm@yahoo.com

Merlin & Eunice
Fornes
Quality grass-raised
Polled Herefords
12169 56th St. SE
Kathryn, ND 58049
(701) 924-8360



FRIEDT HEREFORDS
Production Sale Feb. 12, 2020
& Private Treaty
Gary, Kirsten & Aaron
8733 55th St. SW • Mott, ND 58646
701/824-2300 • Gary's cell: 701/290-7231
Megan & Dusty Dukart 701/290-7230
Lindsey & Drew Courtney
E-mail: gfriedt@hotmail.com
Website: www.friedtherefords.com

**Two-year-old bulls
for sale private treaty**
Giedd Hereford Ranch
Mark, Wanda and Shane Giedd
Ashley and Trevor Woolley
552 18th Ave. SW, Washburn, ND 58577
Mark 701-315-0230 • Shane 701-315-0537
Ashley 701-315-0232
gieddherefordranch@outlook.com
www.gieddherefordranch.com

HELBLING HEREFORDS
Registered and commercial.
Bulls and females for sale any time.
— Private Treaty —
4785 Co. Rd. 83 • Mandan, ND 58554
Jim 701-663-7123 Fred 701-663-0137 Wayne 701-471-4391
701-516-7479 701-400-1880
E-mail: helbling95@msn.com

HUSO & SONS
HEREFORDS
Bred For Better Beef™
Jim Huso
701.650.6413 or 701.326.4278
11922 17th St. NE, Aneta, ND 58212
www.husoandsons.com

MIDWAY POLLED HEREFORDS
7480 26th St.
Sheyenne, ND 58374
Doug & Ann
Bill & Karen • 701/996-3300
Jake & Whitney Burkhardtsmeier
701/996-3600
midwayph@gondtc.com
Herdsmen: Jake Burkhardtsmeier
Visitors Always Welcome

**MRNAK
HEREFORD RANCH**
ANNUAL SALE Feb. 9, 2020 SALE IN BOWMAN, ND
14503 91st St. SW • Bowman, ND 58623
Marlene 701/574-3124
Wayne, Jill & Robyn 701/574-3172
Terry & Bonnie 701/574-3193
Andy & Jaci 701/206-1095
Brent & Jenna 701-206-0604
www.mrnakherefords.com

**NORTH DAKOTA
HEREFORD ASSN.**
Joana Friesz
Sec/Treas.
PO Box 67
New Salem, ND 58563
701/843-8750 • 701/400-8744 cell
701/843-8744 work
joana@northlandinsuranceagency.com

(North Dakota card ads continued on next page)

NORTH DAKOTA



OLSON
Hereford Ranch

Carl, Lindsay, Casey, Dru & Stetson Olson
16068 24th St SE • Argusville, ND 58005
ranch: 701/484-5779 • cell: 701/361-0684
Ed & Jeanne Olson • 701/238-3601

Red Power Bull Sale - Feb. 20, 2020
www.olsonredpower.com
E-mail: olsoncandc@aol.com

PELTON POLLED
HEREFORDS



*We produce Polled Herefords
for the Commercial Cowman*

Craig 40 93rd Ave. NW
Kayla & Kain Halliday, ND 58636
cell: 701-260-0058 • 701-548-8243
craigp@ndsupernet.com

Pollestad Herefords



4th Generation Hereford Breeder
Line Bred Hazlett and Canadian Bloodlines
• Est. in 1927 •

Steven Pollestad 2525 92nd Ave. SW
Ph. (701) 974-3970 Taylor, ND 58656
E-mail: pollestad@ndsupernet.com



Stroh
HEREFORD RANCH

Over 50 years of Registered Herefords
TONY & MIKE STROH

10550 Hwy. 200 Killdeer, ND 58640
701/764-5217 701/573-4373
Annual Sale Feb. 6, 2020



Winter Ranch
Quality Polled Hereford Cattle
1990 10th St. NE
Goodrich, ND 58444

Jason & Linda • 701-884-2424
Kevin & Julie Bender • 701-884-2417



Visitors Always Welcome
Stop Anytime

Videoing, video sales, online sales and sale clerking.

The Livestock Link

Livestock Videoing • Video Sales
• Bid by Click Online Sales
• In new events go to
www.TheLivestockLink.com

THE BEST IN LIVESTOCK VIDEO PRESENTATION

Contact us if you have questions.
Marc Hotchkiss • marc@thelivestocklink.com
Phil Eggers • phil@thelivestocklink.com

Aaron Friedt, Online Sales
aaron@thelivestocklink.com
13823 Beaver Creek Place, Reva, SD 57651

www.thelivestocklink.com



Buckeye
Hereford Association

Lisa Finnegan Keets, secretary
440-320-6193
ohioherefordlady@yahoo.com

Sale • March 2020 • Columbus, OH
www.BuckeyeHerefords.com

OREGON

Allison
HAY & HEREFORDS



Mike & Carol Allison
70641 Kunze Lane • Boardman, OR 97818
(541) 571-7139
(541) 571-7313



BIRD
HEREFORDS

David and Lynda Bird
Phone: (541) 742-5436
E-mail: bird@pinetel.com
45863 Crow Rd.
Halfway, Oregon 97834

Chandler Herefords Inc.

Wide, Thick, Long, Correct, Beautiful, Balanced Herefords
130 Years in the business

541-523-2166
George Duane
541-403-0125 541-403-0124

17578 Chandler Lane
Baker City, OR 97814
www.chandlerherefords.com
E-mail: chandlerhereford1889@yahoo.com



March ads need
to be in by Feb. 5.

Hereford America
605/846-4445
www.herefordamerica.com
jbh@herefordamerica.com

HARRELL
HEREFORD RANCH

42590 SALMON CREEK ROAD
BAKER CITY, OR 97814

Bob Harrell, Jr. Don Schafer
541/403-2210 541/403-0008

Registered Hereford Cattle and Quarter Horses
ANNUAL SALE FIRST MONDAY IN MARCH



BOWLING RANCH
RED ANGUS

2211 S. 29th Co. Rd. Blackwell, OK 74631

Melvin Young Nancy Bowling
Herdsmen 580-362-5026
580-761-9257 nkbowling@yahoo.com

DAY HEREFORDS
Hazlett-Turner Ranch Bloodlines
Disposition & Thickness Bred

"Located in the heart of the Old Hereford Heaven"
next ranch north of the famed former Turner Ranch on Hwy 1

Mr. & Mrs. Richard C. Day & Family
3284 St Hwy 1 W • Roff, OK 74865
580-456-7567

Lents
Anxiety 4th Herefords
Thick, substantive & efficient!

J.H. "Jim" Lents Home 580-246-3560
25398 SW Coombs Rd Cell 580-704-3560
Indianapolis, OK 73552 jlents@sirinet.net



HEREFORD
America

Largest privately owned Hereford newspaper in North America. // Circulation 6,500.

SOUTH DAKOTA

AMDAHL
ANGUS & HEREFORD

Bull and Female Sale
Saturday, Nov. 2020
12 miles N of Rapid City, SD

Tim 605-929-3717
JD 605-999-6487
Email: timamdahl@yahoo.com
Website: AmdahlAngusandHereford.com

Jim BAKER
HEREFORD RANCH
P.O. Box 2769 • Rapid City, SD 57709

Jim 605/381-9519 cell

E-mail: jbakereherefords@gmail.com
www.bakereherefords.com

JZ Bar JZ Ranches
Homozygous Polled Herefords
Homozygous Polled Limousin
18542 326th Ave.
Holabird, SD 57540

Annual Production Sale
Tuesday, Feb. 18, 2020

Don/Peg/Seth Zilverberg
605/852-2966
web site: www.barjz.com
email: cattle@barjz.com

DVORAK HEREFORDS



LAKE ANDES, SD

Richard & Darlene
Jeff & Tiphany
Boyd & Jenni

605/384-3914 Cell: 491-2068
605/487-7090 Cell: 491-7090

EGGERS
Southview Farm

Tim & Philip Eggers
25750 S. 476th Ave.
Sioux Falls, SD 57104
(605) 351-5438 • (605) 929-6560
ESFherefords@aol.com

1-29 Bull Run
Bull Sale March 14, 2020

FAWCETT'S
ELM CREEK RANCH

21115 344th Ave. • Ree Heights, SD 57371

Keith, Cheryl, Matt & Erin: 605/870-0161
Dan, Kyla, Hollis & Ivy: 605/870-6172
Weston, Kristin & Falon Kusser: 605/478-0077
www.fawcettselmcreekranch.com

Bull & Female Sale • February 10, 2020

FINK
POLLED HEREFORDS



Mike Fink
P.O. Box 184 • 43610 SD Hwy 42
Bridgewater, SD 57319
Phone: (605) 729-2515
Cell Phone: (605) 999-2075
www.sites.google.com/site/finkpolledherefords
E-mail: swampat@unitelsd.com

FREDERICKSON RANCH
Pyramid Beef
Bull Sale

First Saturday in December at the ranch

Mark & Mary Kay
Frederickson
19975 Bear Ridge Rd.
Spearfish, SD 57783
605/642-2139
605/645-4934 (cell)

Nate & Jayna
Frederickson
605/254-4872 (cell)

Shawn & Sarah
Tatman
307/750-2250

Gant
Polled Herefords

Box 15 • Geddes, South Dakota
Mark • Phone (605) 337-2340
Dennis • Phone (605) 337-2564

2 year-old Angus & Polled Hereford
BULL SALE
February 28, 2020
Geddes, SD

HANSON'S
Polled Herefords
& Red Angus

Sherry Hanson
15477 409th Ave
Conde, SD 57434
605-382-7477
hanson_herefords@hotmail.com

Joel & Pam (Hanson) Singrey
18155 440th Ave
Hazel, SD 57242
605-216-3528 Pam
605-261-5993 Joel
pam_hanson@hotmail.com

HILLSVIEW FARMS

Polled Hereford bulls
for sale private treaty Feb. 15, 2020
at the farm

Darwin & Cindy Aman
Andrew — Sam — Alex
32824 119th St. • Eureka, SD 57437
(605) 284-2721
dcaman@valleytel.net

Hoffman
HEREFORDS

Colin & Mary Beth Hoffman
(605) 439-3623
11341 357 Ave.
Leola, SD 57456-7105

Visit our website at
www.hoffmanherefords.com

K&B HEREFORDS
& ANGUS

17309 322nd Ave.
Onida, SD 57564
E-mail: kbherefords@venturecomm.net

Kirk: 605-973-2351 Cell: 769-9991
Brooke: 605-765-2248 Cell: 769-9992
Ken & Bonnie: 605-765-2335 Cell: 769-9999

KLAGES
HEREFORDS

Quality beef and
seedstock for sale.

Located 9 miles east
of Onitville on Hwy.
12 then 1 mile north.

Jeff & Mary Klages
64090 410th Street
Ortonville, MN 56278
jmkklages@fetteldirect.net

320-237-2163 (H)
605-880-0521 (J)
320-305-9047 (M)

Knippling
Hereford

Registered and Commercial Herefords

Internet bull sale on Jan. 26 at
KnipplingHereford.com

Gann Valley, SD 57341

Randy Garin
605/680-3185 605/680-4637

Nuhsbaumer
Herefords

Steve, Amy & Casey
Zell, SD
(605) 450-0550

Bulls for sale
private treaty...
please call for more
information.

www.nuhsbaumerherefords.com
e-mail: sanuhs@nrctv.com
Directions: from Zell, 3 m. West on Hwy 212, 5 1/2 South

OLLERICH BROTHERS
HEREFORDS

• 50 years in the Registered Hereford Business •
29188 303rd Ave
Clearfield, SD 57580
(605) 557-3246
www.ollerichbrothersherefords.com

Bulls For Sale Privately
JEROME JAMES

Home Raised
First Cross Black Baldy
Replacement Heifer Calves

Top End Sell at
Philip Livestock Auction
the end of April

Bill Parsons
19955 228th Ave.
Milesville, SD 57553
605-544-3247

RAUSCH
HEREFORDS
Hoven, SD 57450
Visitors Welcome

• Sale Third Mon. in February •

Jerry • Shannon • Vern & Joel
605/948-2146 • 2157 • 2375

2 miles west of Hoven on Hwy. 20
e-mail: rauschherf@rauschherefords.com
Website: www.RauschHerefords.com

Ravine Creek
Ranch

The Bischoffs
Huron, SD 57350

SALE MARCH 11, 2020
• 605/352-5530 •
E-mail: ravinecr@santel.net

Schuette
Land & Cattle Co., Inc.

Raising quality commercial Hereford cattle for over 60 years.

Jim & Judy Schuette 605-852-2789
Jerry & Kathy Schuette 605-852-2046
PO Box 266 slc@venturecomm.net
Highmore, SD 57345 www.slc-herefords.com

Simon Herefords
Low maintenance, feed efficient Hereford cattle

Brian & Colleen Simon
Seneca, SD 57473
Home: 605/436-6725
Cell: 605/765-4564
bcsimon@venturecomm.net
www.simonherefords.com

Selling bulls & heifers private treaty.

Tricky's
Herefords

Dick & Betty Wettlaufer
(605) 485-2648 • Cell: (605) 270-3465
44132 234th St. • Winfred, SD 57076-7318
E-mail: rwettlaufer@triotel.net
www.TrickysHerefords.com

BULL SALE • April 2020 • Madison, SD

Wagner
HEREFORDS

Reese & Elly Jo Wagner
39365 182nd St.
Redfield, SD 57469
Reese 605-450-1085
Elly Jo 605-450-9790
wagnerherefords.com

Bull Sale • Feb. 22, 2020

POLLED HEREFORDS
Since 1947

Bulls and Heifers for sale at the farm

RUTH WOOD • SETH WOOD
WOODCREST FARMS
Cresbard, SD 57435
(605) 324-3289

ZENS HEREFORDS
Bulls, Heifers and Show Steers
Private Treaty Sales

Harley, Matt & Mark Zens
Canova, SD 57321
Phone (605) 523-2655
Matt (605) 310-5782 cell
hrzens@yahoo.com
www.zensherefords.com

72nd
South Dakota
Hereford Association
DIRECTORY

New issue out now!

Contact us for more information:
Jill Hotchkiss • Hereford America
jhb@herefordamerica.com
605/866-4495

2019
Hereford

South Dakota
Hereford Association
www.southdakotaherefords.org
Seth Zilverberg, President

SERVICES

Bonnie Mrnak, owner



PO Box 35 701-523-4656
306 Hwy 12 W Ste C 888-768-4656
Bowman, ND 58623 Fax 701-523-4756
email: a2zprint@ndsupernet.com

American Live Stock
A MARKEL Insurance Company

Cheri & Jim Gies
Cattle and Equine Insurance

19381 CR 74
Eaton, CO 80651
Tel/Fax (970) 454-3836
Cell (970) 590-0500
cmgies@msn.com



El Molino
Sawmill



P.O. Box 1106
Alto, NM 88312
Phone: 575/336-1237 • Cell: 575/808-0860
Email: elmolino@valornet.com
www.elmolinosawmill.com

HIGH PLAINS GENETICS, LLC



For All Your
Equine & Bovine
Reproductive Needs



(605) 787-4808

www.high-plainsgenetics.com

HANDEL MARKETING, LLC

Private Treaty Sales ♦ Ring Service ♦ Insurance

Order Buying and Selling Commercial &
Registered Breeding Stock & Feeder Cattle

Art & Pat Handel 605/391-8233
handelhereford@aol.com 1501 Summit Blvd.
www.arthandelscattle.com Rapid City, SD 57701

plainJan's Call Today

Custom Printed Gloves
Call for Special

Call: 800-235-6140
Email: info@plainjans.com www.plainjans.com

Steer In Trailer Sales



New & Used
Stock & Horse Trailers
Flatbeds - Mats
Cargo Trailers

Located at I-90 and Hwy. 287

29 Bronco Drive (406) 285-4300
Three Forks, MT 59752 Fax: (406) 285-4146
www.steerin.com 1-877-335-5372

TEXAS

Barber Ranch

Barber Ranch 806-235-3692
Justin Barber 806-681-5528
Brett Barber 806-681-2457
Terri Barber 817-727-6107
Jason Barber 817-718-5821
Dale Barber 806-673-1965
Mary Barber 806-930-6917

10175 F.M. 3138 • Channing, TX 79018
barberranch@wildblue.net • www.barberranch.com

Sale Date: Nov. 14, 2020
noon • Red River Farms, Grand Saline, Texas



For more information contact:
Dimitri Mataragas
214-649-0071 cell
David Caraway
903-802-3373 cell
P.O. Box 751 • 8027 F.M. 1616,
Athens, TX 75751

www.ironlakeranch.com

PPHF

"Prefix of Performance"

PRAUSE POLLED HEREFORD FARMS
1957 Morris Community Rd.
Yoakum, TX 77995-5224
www.prausepolledherefords.com

Leslie & Gay Prause **Robert, Lorna & Kaci Herman**
361-741-6495 361-741-8650
361-293-4213 361-293-1533

Still River Ranch

Better Calving Ease
Better WW/YW
Plus Marbling

Larry & Mary Woodson
214-491-7017
larrywoodson@gmail.com
www.stillriverranch.com



TRIPLE L RANCH

BOBBY & JARED LIDE
714 FM 1366 • MEXIA, TX 76667
(P) 254.739.2911 • (CELL) 254.625.3800
JARED (CELL) 254.625.3806

www.triplelblackherefords.com

DOUBLE DIAMOND RANCH
Continuing the tradition
WHITEHEAD HEREFORDS

Proven Bloodlines...Predictable Results!
www.whiteheadherefords.com

Wendee Whitehead
512-970-1595
McDade, Texas central
Rusk, Texas East
email: drwendee@yahoo.com



HEREFORD
America



Now offering Social Media Packages in conjunction with newspaper advertising!

www.HerefordAmerica.com

7 Issues Per Year
• September through April •

January — Ad deadline December 5
February — Ad deadline January 5
March — Ad deadline February 5
April/May — Ad Deadline March 5
September — Ad deadline August 5
October — Ad deadline September 5
November/December — Ad deadline October 5

For more information contact
Jill Hotchkiss at 605/866-4495
jill@herefordamerica.com

UTAH

Line One
performance bred Herefords
www.johansenherefords.com

Castle Dale, UT
Jonathan 435-650-8466
Craig 435-820-8490



The next
Hereford America
ad deadline is
February 5th.
This is for the
March issue.

WASHINGTON



CX Ranch
Bill and Terrilie Cox
688 Pataha St.
Pomeroy, WA 99347
509-566-7050 cell
cxranch@live.com

Dick & Karen Yoder
8941 Glendale Rd.
Custer, WA 98240
(360) 354-2945

Dale & Tammy Yoder
Katie & Clark
9279 Weidkamp Road
Lynden, WA 98264
(360) 354-6605

Yoricka
Farm, Inc.
Registered Herefords

email: YorickaFm@aol.com

WISCONSIN

Annual Production Sale in April

BAUER
HEREFORDS

Gabe Bauer
608-333-6192 • bauerbulls@gmail.com
S2473 Norwegian Church Rd., La Valle, WI 53941
www.bauerherefords.com



KEVIN L. STORK
KODY L. STORK
626 EAST THIRD
NEW RICHMOND, WI 54017

(715) 381-3770 Kevin
(715) 220-0021 Kody
(715) 246-2580 fax

E-mail: kevinlork@gmail.com

LIETZAU HEREFORD
FARM

Harold & Connie Lietzau
Troy, Michelle, Jaydon, Devon & Jocelyn
Taylor & Ty
7477 Iband Ave. • Sparta, WI 54656
Cell 608/633-2875 - Harold
Cell 608/487-0015 - Taylor

Generations
a Family
Affair Sale
October
13, 2019



Steve Merry
1840 Co. Rd. CC • Hartford, WI 53027
Steven.Merry@aurora.org • 414-881-5274

Five Generations of MERRY Polled
Hereford Breeders — Spanning 115 Years



OWEGO
STOCK FARM
REGISTERED POLLED HEREFORDS

MARVIN ESPENSCHIED FAMILY

(608) 543-3778 12044 State Hwy 78
Cell: (608) 558-3445 Argyle, WI 53504
Email: osf@mhmc.net

Thanks to our customers!

WIRTH
Herefords

NEW RICHMOND, WI

Gene & Cheryl Wirth
(715) 247-5217

Lance Brent
(715) 377-6876 (715) 760-1727
www.wirthshowcattle.com



WYOMING

The Berry's **WHERE COWMEN BUY BULLS**

New Sale Date!
Bull Sale January 14, 2021

Jay and Janice Berry
3049 County Road 225
Cheyenne, WY 82009
(307) 634-5178

E-mail: jaberryherefords@msn.com
www.WhereCowmenBuyBulls.com



LARGENT
and SONS
Hereford Cattle
Since 1902

• Sale November 21, 2019 •

P.O. Box 66 • Kaycee, WY 82639
(307) 738-2443 or (307) 267-3229
www.largentandsons.com
largentandsons@yahoo.com

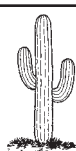

McClun's Lazy JM Ranch

Producing problem free
Polled Herefords and Angus.

Sale April 9, 2020

Private treaty sales any time.

McClun Ranch • 1929 Road 60 • Veteran, WY 82243
Ph. 307-837-2524

Jeff 307/575-2113
Kody 307/575-3519
Jim 307/534-5141
jkmccclun@wyomail.com

GEORGE OCHSNER RANCH INC.

PRIVATE TREATY SALES OF
HEREFORD AND ANGUS BULLS
REGISTERED AND COMMERCIAL BRED HEIFERS
QUALITYBULLS.COM

GEORGE & RUBY OCHSNER
307/532-5892

E-MAIL: OCHSNERRANCH@GMAIL.COM

Blake & Rustin & Steve & Rod & Debbie
Chrissy Britte Roth Dixie Roth Ochsner
Ochsner 307/575-2709 307/532-7191 307/532-2457
307/532-3282 B.W. & Terra Ochsner 307/575-6772

STICKS & STONES
RANCH

• Gene & Cindy Stillahn and Family •
Christopher, Amy and Trey

3902 County Road 203
Cheyenne, WY 82007
(307) 635-6716 • cell (307) 421-1592
E-mail: gcstick@live.com

THE
NED & JAN WARD
QUALITY PROGRAM

...honest, efficient and predictable Polled Herefords.

Ned, Jan & Bell Ward
247A Decker Road • Sheridan, WY 82801
Phone and Fax 307/672-3248
Ned (c) 307/751-8298 • Jan (c) 307/751-9470
Email: njwardherefords@gmail.com
www.NJWHerefords.com
Annual BULL SALE in March
Bulls • Females • Semen • Embryos

WHITE
Cattle Company

Joel & Karri White

912 Fullerton Avenue
Buffalo, WY 82834
C: 307.217.0367 H: 307.684-7881
joelkarriwhite@msn.com

Bulls, Females, Embryos & Semen
Available



Check out the latest **VIDEOS** at www.thelivestocklink.com

The Livestock
Link

Contact us for more information.

Marc Hotchkiss - 605/490-1513
marc@thelivestocklink.com
13823 Beaver Creek Place, Reva, SD 57651

Phil Eggers
605/351-5438
phil@thelivestocklink.com

THE BEST IN LIVESTOCK VIDEO PRESENTATION

52 HOMOZYGOUS POLLED HEREFORD BULLS

BAR JZ RANCHES

TUESDAY, FEBRUARY 18, 2020

71ST ANNUAL BULL & FEMALE SALE

DVAuction
Broadcasting Real-Time Auctions**1:00 P.M.**THOMAS RANCH SALE FACILITY
16 ½ EAST OF ONIDA, S.D.*Selling:***53 Yearling Polled Hereford Bulls • 46 Yearling Limousin Bulls**

LOT 1 – BAR JZ SHERLOCK 530G
SHEYENNE X BRUISER
HOMOZYGOUS POLLED

Pictured at 9 months

AHA GE-EPD	
CED	BW
5.3	1.1
WW	YW
65	95
M	TEAT
29	1.50
REA	MRB
.32	.15



LOT 2 – BAR JZ BREWSTER 531G
BRUISER X SUMMIT
HOMOZYGOUS POLLED

Pictured at 9 months

AHA GE-EPD	
CED	BW
10.2	1.9
WW	YW
67	103
M	TEAT
32	1.50
REA	MRB
.65	.10



LOT 13 – BAR JZ SHENANIGAN 551G
SHEYENNE X SLEEP ON
HOMOZYGOUS POLLED

Pictured at 9 months

AHA GE-EPD	
CED	BW
14.7	-0.9
WW	YW
66	95
M	TEAT
30	1.40
REA	MRB
.45	.13



LOT 23 – BAR JZ HOLLANDER 567G
DUTCHMAN X GUNNER
HOMOZYGOUS POLLED

Pictured at 10 months

AHA GE-EPD	
CED	BW
15.1	-2.0
WW	YW
57	87
M	TEAT
28	1.50
REA	MRB
.56	.33



LOT 29 – BAR JZ BRIDGER 581G
BRUISER X INDEPENDENCE
HOMOZYGOUS POLLED

Pictured at 8 months

AHA GE-EPD	
CED	BW
9.7	0.3
WW	YW
60	91
M	TEAT
30	1.60
REA	MRB
.58	.11



LOT 34 – BAR JZ PANTO 595G
PILGRIM X VICTORY
HOMOZYGOUS POLLED

Pictured at 9 months

AHA GE-EPD	
CED	BW
-0.7	4.3
WW	YW
69	115
M	TEAT
27	1.20
REA	MRB
.69	.07



LOT 35 – BAR JZ BULWARK 596G
BRUISER X ABOUT TIME
HOMOZYGOUS POLLED

Pictured at 8 months

AHA GE-EPD	
CED	BW
-1.1	4.0
WW	YW
68	104
M	TEAT
30	1.50
REA	MRB
.61	-.03



LOT 37 – BAR JZ SHINE ON 601G
SLEEP ON X KICKSTART
HOMOZYGOUS POLLED

Pictured at 9 months

AHA GE-EPD	
CED	BW
12.5	-0.3
WW	YW
54	82
M	TEAT
25	1.70
REA	MRB
.47	.05



LOT 46 – BAR JZ STARGAZER 640G
SURGICAL STRIKE X TRUST
HOMOZYGOUS POLLED

Pictured at 8 months

AHA GE-EPD	
CED	BW
7.5	4.2
WW	YW
59	98
M	TEAT
26	1.30
REA	MRB
.36	.20

1ST BREEDING SEASON GUARANTEE • VOLUME DISCOUNTS
FREE DELIVERY 300 MILES ON BULLS • 50 DAYS FREE BOARD ON BULLSVISIT US AT: **WWW.BARJZ.COM**
for catalog and video of sale bulls**Bar JZ
Ranches**Don & Peg Silverberg
Seth & Bridget Silverberg
Holabird, SD
605/870-2169 Seth's cell
605/870-1302 Don
605/852-2966 Office
cattle@barjz.comEPDs
1/2/20