

The Largest Privately Owned Hereford Newspaper in North America

The one that's read "from cover to cover." • Visit us on the web at: www.herefordamerica.com

Serving Commercial Cattlemen & Registered Hereford Breeders

Published by: Hereford America, Inc. • 13823 Beaver Creek Place • Reva, SD 57651

January 2019

Vol. 22, No. 4

Editorial Comments...

Jill Bayers Hotchkiss



Jill Hotchkiss

As I write this editorial, we are preparing for Christmas while juggling several publications, directories, bull sale catalogs

and big video projects. We are truly blessed. At this time of year, while working very long hours to get the publications and videos out on time, it gets crazy and chaotic. As well, all of you have your own busy schedules right now. It is important to take a break and reflect on the true meaning of this season.

We also reflect on the past year and all of its events. We as a family went through the highs of celebrating our 100th ranch anniversary in July and being recognized by the American Hereford Association in November, to the ultimate low of losing Dad in July. This left a huge hole in our hearts and lives even though we know he is in a much better place, back with Mom and other family members and our Lord.

As we move forward to joyous events of Christmas and family, shortly thereafter, our nephew Ty Hotchkiss is marrying Rosie Douglas. Many of you know these young people as they have been around with us on a few video jobs the last several years. We are so happy for them and their bright future.

Rosie is from Scotland and comes from a Hereford family there. She is almost finished at South Dakota State University and will officially graduate in May. You

(continued on page 8)

American Hereford Association Awards Highest Honors at Annual Meeting in KC



Hall of Fame — Dale and Mary Barber, Channing, TX, were inducted into the AHA Hall of Fame in Kansas City in October. They are pictured with AHA director Bruce Thomas (left), Gold Creek, MT and AHA president Kevin Schultz, Haviland, KS.



Hall of Fame — Greg Shaw, Caldwell, ID, was inducted into the AHA Hall of Fame. AHA director Bruce Thomas (left) and AHA president Kevin Schultz presented the award.



Hall of Fame Inductee — John Loewen, Waukomis, OK, with AHA president Kevin Schultz and AHA board member Bruce Thomas.



Hall of Fame Inductees — Barbara and Clifford Copeland, Nara Visa, NM, with AHA president Kevin Schultz and AHA board member Bruce Thomas.

Greg Shaw, Caldwell, ID, John Loewen, Waukomis, OK, Dale and Mary Barber, Channing, TX, and Clifford and Barbara Copeland, Nara Visa, NM, were inducted into the Hereford Hall of Fame Oct. 26, in Kansas City, MO, during the American Hereford Association (AHA) Hereford Honorees Reception during the AHA Annual Meeting and Conference.

The Hall of Fame honor annually recognizes breeders who have dynamically influenced the direction and advancement of the Hereford breed.



Hall of Merit — Jay George of United Livestock Brokers, Lebo, KS was presented the Hall of Merit award by Bruce Thomas and Kevin Schultz.

(continued on page 12)

Elkington Polled Herefords and South Devons

Presents the 2019 Efficiency Experts Range Raised Cattle Sale

Friday, February 1, 2019 12:30 p.m.

At the ranch 7 miles east of Idaho Falls On Sunnyside Rd.

Elkington is the source for polled outcross genetics unique pedigrees throughout the entire offering.

91 Bulls, Sound easy keeping range raised coming two-year-old bulls born in March and April. • **80 Polled Herefords**
23 South Devons (14 black, 9 red) • **25 Bred Polled Hereford Heifers** • **6 South Devon Bred Heifers**



Lot 423E • EPHR ELKER LEADER 423E

- Herd bull prospect!
- Great son of the Leader bull. He really combines all the traits to be a special animal. Long and smooth. We used him on the AI cows this summer as clean up. He never missed a beat and just kept doing good out breeding. We will be retaining a full 1/4 interest in this bull.
- BW 94 lbs. Ratios: WR 114, YR 109, REA 112, IMF 128, SC 41 cm.



Lot 439E • EPHR ELKER BROKER 005C 439E

- Herd bull prospect.
- A stylish moderate framed son of the broker bull. This is a thick and smooth bull with all the pieces. A heifer bull. Retaining 1/2 interest in this bull.
- BW 75 lbs. Ratios: WR 112, YR 103, REA 123, IMF 122, SC 39 cm.



Lot 409E • EPHR ELKER PATHFINDER 409E

- Great pigment on this bull, thick and meaty. A heifer bull.
- BW 72 lbs., SC 34.5 cm.

Delivery: Free delivery on bull purchases of \$4,000 or more west of the Mississippi; we'll pay half on deliveries, east of the Mississippi. Heifers: Will pay half of delivery on purchases of \$4,000 or more on heifers nationwide.



Lot 438E • EPHR ELKER LEADER 438E

- Herd bull prospect!
- A thick well made son of the leader bull. A great spread from birth to yearling in this bull. Will work on heifers. Retaining a 1/4 interest for our future AI use.
- BW 79 lbs. Ratios: WR 118, YR 105, REA 96, IMF 132, SC 48 cm.



Lot 414E • EPHR ELKER PATHFINDER 414E

- Great goggled eyed bull. Dam is a great young cow. A heifer bull.
- BW 67 lbs. Ratios: WR 102, YR 102, REA 96, IMF 140, SC 38.5 cm.



Lot 443E • EBS ELKER 523M 443E

- BIG, long and smooth. A red South Devon bull.
- BW 87 lbs. WW 655, YW 1075.



Lot 500E • LE ELKER MAXON 500E

- Herd bull prospect!
- A great bull with a ton of natural thickness. My daughter showed this bull at the Eastern Idaho State Fair and the Western Nugget in Reno. He is broke to lead but will still get out and cover the cows. Outstanding ratios on him. We will retain a 1/4 in herd AI interest in this bull. We will collect him before the sale and will not affect the new owners in any way.
- BW 84 lbs. Ratios: WR 126, YR 122, REA 121, IMF 155, SC 39.5 cm.



Lot 450E • LE ELKER MAGNUM 450E

- A very stylish and classy bull. We used him on a few heifers this summer and are excited to see his calves. Smooth shouldered and long sided you will like him.
- BW 86 lbs. Ratios: WR 95, YR 103, REA 112, IMF 105, SC 37.5 cm.

Testimonial

Dixon Farms - Their bulls are very gentle and sound. They have deeply improved the genetics of our herd for steers that will sell and heifers you want to keep.
- Paul Dixon

Sale will be broadcast on **LiveAuctionsTV**

View catalog online at ElkingtonPolledHerefords.com
 or on Facebook at [Elkington Polled Herefords](https://www.facebook.com/ElkingtonPolledHerefords)

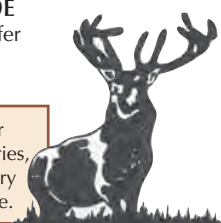

Elkington Polled Herefords

5080 E. Sunnyside Road, Idaho Falls, ID 83406

Keith (208) 523-2286

Cell (208) 521-1774

Layne (208) 681-0765

E-mail: ephrbulls@hotmail.com

Brent (208) 523-6461

ANODIZE YOUR HERD

WITH RAUSCH HEREFORD BULLS & HEIFERS

Presidents Day • Mon., February. 18, 2019

at the farm • Hoven, SD • 1:00 PM CST

61st
ANNUAL

150 Bulls • 100 top end Two-year-old bulls & 50 top end Yearling bulls
250 Heifers • 30 Registered heifers from the top end of replacement pen &
• 220 Registerable Replacement heifers

Every bull indexed for best use on Black and Red Cows. Every bull indexed for calving ease.

Anodize bulls are among the new bloodlines offered this year.

Rausch Sire Evaluation Offering

— Yearling Bulls —



Lot 17 - R New York 4168
RN: 43927391
Sire/MGS: SHF York Y02/R Revolution 4510



Lot 20 - R On Target 4728
RN: 43927462
Sire/MGS: On Target 936/R Revolution 4510

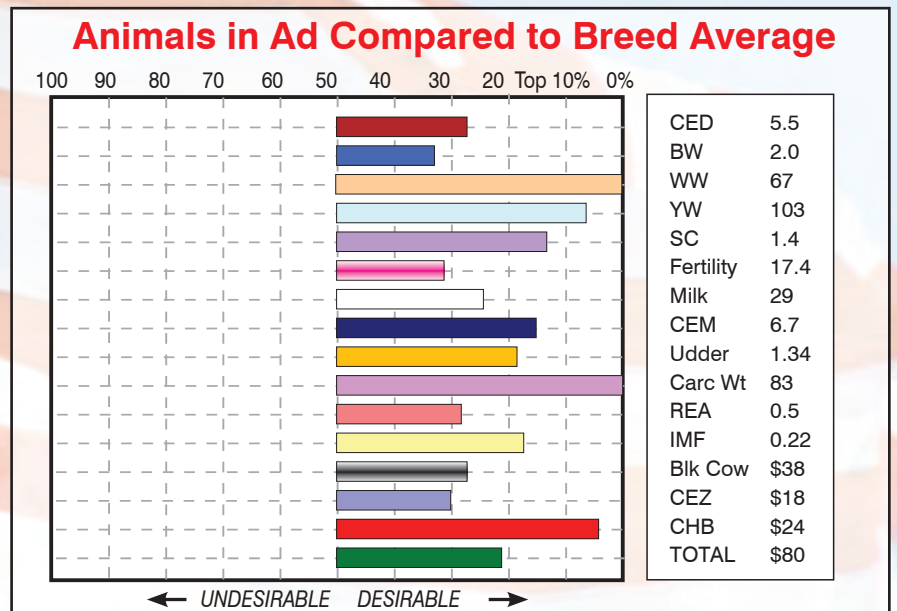

— Two-Year-Old Bulls —



Lot 56 - R ENCORE 4227
RN: 43814432
Sire/MGS: R Leader 6964/SHF York Y02



Lot 57 - R On Target 7237
RN: 43814736
Sire/MGS: On Target 936/R Revolution 2767



Lot 64 - R Bonanza 5667
RN: 43814577
Sire/MGS: R Bonanza 4164/Churchill A1

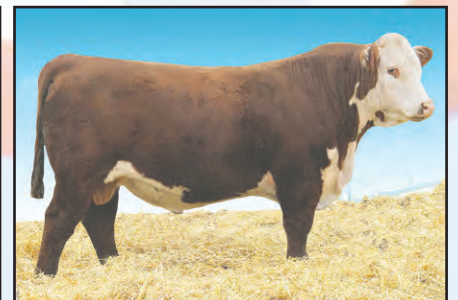

Lot 66 - R Spartan 5147
RN: 43814524
Sire/MGS: UPS Spartan 2864/SHF York Y02

— Heifers —



Lot 152 - R Miss New York 088
RN: 43927053
Sire/MGS: SHF York Y02/UPS Spartan 2864



Lot 153 - R Miss On Target 148
RN: 43927110
Sire/MGS: On Target 936/SHF Vision R117



Lot 155 - R Miss Anodize 268
RN: 43927255
Sire/MGS: Gerber Anodyne 001A/R New York 4243



Lot 163 - R Miss Revolution 318
RN: 43927312
Sire/MGS: R Revolution 4510/R 2nd Revolution 2767

Online bidding at:
The Livestock Link
Register early!
www.TheLivestockLink.com

Online bidding at:
DVAuction
Broadcasting Real-Time Auctions
www.DVAuction.com

Videos of sale lots online at RauschHerefords.com

Please call, write or e-mail for more information:

RauschHerefords.com

14831 Hereford Road • Hoven, SD 57450

(605) 948-2146 or 2157 or 2375

Jerry

Shannon

Vern & Joel

E-mail: rauschherf@rauschherefords.com

Located 2 miles west of Hoven on Hwy. 20 and 47



38th Anniversary



Over 850+ dams have qualified!
America's No. 1 Dams of distinction herd.
(Based on efficiency)



Advertisers Index

Ade Polled Herefords	35	Johnson, Jack and Lynn	54
Amdahl-Baker	23	Klages Polled Herefords	57
BB Cattle Co.	49	Knippling, Jerry and Sons	76
Bar JZ Ranches	10	L Bar W Cattle Co.	9
Baumgarten Cattle Co.	24-25	Lilybrook Herefords	61
Beery Land & Livestock	36	Logterman Herefords	8
Black Hills Stock Show	34	McIver's Happy Acres	48
Bayers Hereford Ranch	56	Melcher Bull Sale	22
Black Top Farm	30	Mrnak Herefords	51
Cattlemen's Choice Sale	46	NCC Show	19
Churchill Cattle Co.	44-45	Nuhsbaumer Herefords	32
Cooper Herefords	5	Ollerich Bros.	20
Delaney Herefords	33	Olson's Red Power sale	66
Dvorak Herefords	47	Rausch Herefords	3
Elkington Polled Herefords	2	Ravine Creek Ranch	41
Fawcett's Elm Creek Ranch	13	Ridder Herefords	31
Fisher, Lowell and Family	37	River Run	21
Friedt Herefords	6-7	SDHA Managers Job	32
Gant Polled Herefords/Angus	42	Shaw Cattle Co.	14
Greater Omaha	53	Sioux Empire Farm Show	40
Harrell Herefords	43	Stroh Herefords	12
Hauser-Marben	20	The Livestock Link	65
Hereford America	59	Topp Herefords	38-39
Hillsview Herefords	26	Tricky's Herefords	55
Hoffman Herefords	11	Ulrich Herefords	28
Holden Herefords	16-17	Upstream Ranch	27
Hula Herefords	63	Van Newkirk Herefords	15
Jamison Herefords	29	Wagner Herefords	26
Jensen Bros.	18	Watertown Winter Farm Show	55
Jensen Wedding Announcement	58		



Sales & Events CALENDAR

January

16-19	Hereford Events at National Western Stock Show Denver, CO	31
	16 - Junior Show	
	17 - Bull Show	
	17 - Mile High Eve Frozen Genetics Sale	
	18 - Carloads and Pens	
	18 - Hereford Sale	
	19 - Female Show	
20	Middleswarth Ranch Sale Torrington, WY	1
18-27	Knippling Hereford Online Bull Sale www.TheLivestockLink.com	2
21	Van Newkirk Herefords Sale Oshkosh, NE	2
22	Churchill World Class Bull Sale Manhattan, MT	4
24	Sioux Empire Farm Show Hereford Show and Sale Sioux Falls, SD	5
26	Melcher Herefords Bull Sale Page, NE	5
28	Delaney Herefords & Atkins Herefords Annual Sale Lake Benton, MN	7
30	Black Hills Stock Show Hereford Show and Sale	

Rapid City, SD
Ridder Herefords Sale Callaway, NE

February

1	Dvorak Herefords Bull Sale Lake Andes, SD
1	Baumgarten Cattle Co. Bull Sale Belfield, ND
1	Elkington Polled Herefords Bull Sale Idaho Falls, ID
2	Hillsview Farms Private Treaty Bull Sale Eureka, SD
2	Upstream Ranch Annual Production Sale Taylor, NE
4	Pelton Polled Herefords Sale Halliday, ND
5	Watertown Winter Farm Show, Hereford Show & Sale Watertown, SD
5	River Run Elite Hereford Sale Mobridge, SD
7	Stroh Hereford Ranch Sale Killdeer, ND

(continued on page 8)

Subscribe Now! DON'T MISS AN ISSUE!

Canadian & Foreign subscriptions — \$30 U.S. funds, one year \$55 U.S. funds, two years

U.S. subscriptions — \$20 - one year, third class \$35 - two years, third class \$30 - one year, first class \$55 - two years 1st class

(Advertisers placing \$150 or more in advertising for the season will receive a free first class subscription.)

Please let us know if we need to **correct** your address or if your local post office has started using "911 Locator" addresses.

Note: When submitting an address we need to have 3 lines including a PO Box, Route or Street for the second line. Thanks!

Send new or corrected address to:

Hereford America
13823 Beaver Creek Place
Reva, SD 57651

Credit Card Payments
You may pay your subscription or advertising bill online by credit card through our website or by calling us with your credit card information.

Your subscription expiration date is printed above your name on the front page label area. If you wish to receive your paper in a more timely manner or live in a southern state please consider a first class subscription for faster postal delivery.

For questions call Marc Hotchkiss at 605/866-4495.
If your address changes please be sure to notify us.

Name _____

Address _____

City _____

State _____ Zip _____

Phone _____ E-mail _____

Commercial Breeder Registered Hereford Breeder Polled
Registered Breeder, Other Breed Other Horned
Both

Signature _____ January 2019

(Required for Post Office Regulations)

The official Hereford publication for the states of South Dakota, North Dakota, Wyoming & Minnesota.

HEREFORD AMERICA

605/866-4495

WWW.HEREFORDAMERICA.COM

13823 Beaver Creek Place
Reva, SD 57651

PUBLISHED 7 TIMES A YEAR: SEPTEMBER-APRIL/MAY

(April/May and Nov/Dec are combined issues)

by Hereford America, Inc., a family owned & operated business.
Jill and Marc Hotchkiss

Jill Hotchkiss - jbh@herefordamerica.com • Cell: 605/490-1409

Marc Hotchkiss - marc@herefordamerica.com • Cell: 605/490-1513

— In Memory of Byron Bayers —

Editor:	Jill Hotchkiss
Ad Design/ Production:	Robin Engel, Jill Hotchkiss
Writers:	Jill Hotchkiss, B. Lynn Gordon, Tom Granzow
Editorial Assistant:	Taylor Vroman
Proofreaders:	June Hotchkiss, Taylor Vroman
Website Development:	Robin Engel, Taylor Vroman, Jared Peterson Coordinator: Jill Hotchkiss

Opinions expressed by our editors, columnists, letters to the editor or other writers or news sources are not necessarily those of the management. We welcome your comments, ideas, suggestions and letters to the editor. All correspondence (including e-mails) must be signed or must clearly identify the name of the author. Hereford America shall not be liable for slight changes or typographical errors that lessen the value of an advertisement. Hereford America's liability for errors or omissions in connection with an advertisement is strictly limited to publication of the advertisement in any subsequent issue or the refund of any monies paid for the advertisement. Advertising placed after deadline must be approved by the Editors. All materials for such advertising must be in by date specified by Editor. Late charges may apply. If an ad is placed and all materials are not received by date needed all attempts will be made to compile the ad from available materials. Any cancellations after deadline are subject to full charges for the ad. Hereford America reserves the right to refuse advertising to anyone. All contents Copyright 2018 by Hereford America, Inc., except Trademarks and Copyrights otherwise noted in which Hereford America, Inc. disclaims any proprietary interest.

COOPER HEREFORD RANCH

53rd Annual Production Sale

— TUESDAY, MARCH 12, 2019 —

at the ranch, Willow Creek, MT



2019 SIRE GROUPS *include:*

CL 1 Domino 215Z 43268007
 CL 1 Domino 602D 43691773
 CL 1 Domino 6128D 1ET 43691810
 CL 1 Domino 6187D 43691873
 HH Advance 6009D 1ET 43689159
 HH Advance 4067B 1ET 43471463



Uniform, Balanced, **CONSISTENT**

Our herd sires are the result of a line breeding program that enhances predictability & uniformity. Maintaining the Line 1 genetic pool has enabled us to quickly capitalize on traits desired by our customers & the beef industry, while at the same time increasing the uniformity of our herd. The end result is a selection of 80-90 yearling bulls that vary little in structure & type from top to bottom.

Selling:

85 YEARLING BULLS
20 YEARLING HEIFERS
15 YOUNG BRED COWS
3 YOUNG DONOR COWS



LiveAuctions.TV



visit us on the web to view photos & videos

www.cooperherefords.com

Contact Mark Cooper (406) 539-6885 Dave Hanson (406) 570-5519

Free Delivery!! first 1,000 miles
 on purchases totaling \$5000+

All animals selling have
 Genomically Enhanced EPDs



Complete Performance
 & Ultrasound Data

ANNUAL PRODUCTION SALE

WED., FEBRUARY 13, 2019

1 p.m., Stockmen's
West, Dickinson, ND

Selling: 30 Yearling Bulls, 9 Coming two-year-old Bulls,
45 Registered & Commercial Hereford Heifers,
35 F1 Baldies from Duane, Garrett & Justin Zent
30 F1 Baldies from Dallas Miller • 7 F1 Baldies from Friedt

Sires represented:

H5 9131 Domino 2185 • H5 9131 Yankee 156
H5 1147 Advance 417 • FH Navarro 242 MD
CL 1 Domino 215Z
SR Scope 53A • HH Advance 6199D
NJW 73S W18 Hometown 10Y



FH 53A SCOPE 801 #43951917 • DOB: 1/18/2018
BW 3.4; WW 55; YW 93; M 31; MG 58; REA .44; MRB .06; CHB\$ 110
Standout Scope 53A son. Length, thickness & style. Donor mother 118.



FH 215Z L1 DOMINO 809 #43957619 • DOB: 1/21/2018
BW 4.0; WW 67; YW 105; M 24; MG 57; REA .43; MRB .15; CHB\$ 101
Smooth made, great profile by 215Z. Great EPD package.



FH 242 NAVARRO 874 LC #43969144 • DOB: 2/27/2018
BW 3.8; WW 55; YW 92; M 30; MG 57; REA .31; MRB .06; CHB\$ 97
Short marked with 2 goggle eyes and a big rear quarter. Good cow family.



FH 156 DOMINO 7108 MD #43858044 • DOB: 3/17/2017
BW 2.8; WW 47; YW 76; M 26; MG 50; REA .29; MRB .07; CHB\$ 97
Thick made & easy traveling.



Where you can buy with confidence!

For more information or a catalog contact:

Gary, Kirsten and Aaron Friedt
701-824-2300 • 701-290-7231 (Gary) • 701-590-9597 (Aaron)
Megan and Dusty Dukart • 701-290-7230 (Megan)
Lindsey and Drew Courtney
8733 55th St. S.W., Mott, ND 58646
gfriedt@hotmail.com • www.friedtherefords.com



FH 2185 DOMINO 864
#43969134 • DOB: 2/22/2018
BW 3.3; WW 61; YW 101; M 34; MG 64;
REA .58; MRB .14; CHB\$ 110
*Long sided & thick made 2185 son. The
2185 calves are always popular.*



FH 242 NAVARRO 7105 MD
#43858041 • DOB: 3/16/2017
BW 3.6; WW 52; YW 96; M 27; MG 54;
REA .48; MRB .05; CHB\$ 105
*This bull is thick, long sided, and short marked
with two red eyes. He is sure to cover a lot of cows.*



FH 242 NAVARRO 7129 AF
#43858064 • DOB: 3/25/2017
BW 3.7; WW 53; YW 90; M 26; MG 53;
REA .30; MRB .08; CHB\$ 102
*This is a really thick made bull with a wide top and heavy muscled
rear quarter. Dam is a good young cow with an excellent udder.*



FH 242 NAVARRO 7152 MD
#43858688 • DOB: 4/9/2017
BW 3.2; WW 50; YW 84; M 29; MG 53;
REA .42; MRB .04; CHB\$ 106
*Thick, heavy muscled son of 242. We calved out a large
number of 242 daughters in 2018 and they milk well.*



FH 10Y HOMETOWN 8480F AF
#43951969 • DOB: 2/15/2018
BW 3.8; WW 59; YW 99; M 28; MG 57;
REA .49; MRB .26; CHB\$ 116
*This polled calf by Hometown 10Y is moderate and really
thick. His 10 year old dam has a progeny record with a
WW ratio of 103.3 and YW ratio of 103.9 on 8 head.*



FH L1 DOMINETTE 805 AF
#43951918 • DOB: 1/19/2018
BW 3.5; WW 59; YW 94; M 34; MG 64;
REA .46; MRB .04; CHB\$ 105
*This 2185 daughter will make an awesome brood cow.
Her great grandam, 104, has left her mark in our herd.*



FH L1 DOMINETTE 819
#43951937 • DOB: 1/31/2018
BW 3.1; WW 66; YW 107; M 26; MG 59;
REA .45; MRB .13; CHB\$ 100
Thick made & short marked, this 215Z daughter will be good.



FH MISS SCOPE 833F AF
#43951949 • DOB: 2/05/2018
BW 1.4; WW 52; YW 79; M 30; MG 56;
REA .39; MRB .09; CHB\$ 101
*Sired by calving ease Scope 53A. First
calf heifer mom did a great job.*



FH MISS SCOPE 835F
#43951951 • DOB: 2/7/2018
BW 1.2; WW 49; YW 78; M 30; MG 55;
REA .30; MRB .07; CHB\$ 97
*This Scope 53A daughter is stylish and well put together, she
has ample rib and great shape and dimension. She could
show if somebody wanted to. A good look combined with her
excellent maternal pedigree will make this a valuable addition.*



FH 242 AVA 875 BA
#43969152 • DOB: 2/26/2018
BW 3.1; WW 53; YW 91; M 32; MG 58;
REA .41; MRB .07; CHB\$ 104
*This daughter of 242 will develop into an outstanding
brood cow. Dam is a Baker Hereford bred cow.*



FH 53A MISS SCOPE 8107
#43969156 • DOB: 3/12/2018
BW 3.0; WW 59; YW 97; M 30; MG 60;
REA .47; MRB .12; CHB\$ 105
*Another Scope 53A daughter that is
consistent in her type and kind.*

Bid live online at
www.TheLivestockLink.com

The Livestock Link

Videos online by
mid-January
www.friedtherefords.com



Sales & Events CALENDAR

(continued from page 4)

- 8 Topp Herefords Sale
Grace City, ND
- 9 Baker-Amdahl Hereford and
Angus Bull Sale
Rapid City, SD
- 9 Hula Herefords Bull Sale
Creston, NE
- 10 Mrnak Herefords Bull Sale
Bowman, ND
- 11 BB Cattle Co. Bull Sale
Connell, WA
- 11 Logterman Family Hereford
Bull Sale
Valentine, NE
- 11 Fawcett's Elm Creek Ranch
Bull Sale
Ree Heights, SD
- 12 Thorson Herefords Bull Sale
Philip, SD
- 13 Friedt Hereford Ranch
Production Sale
Dickinson, ND
- 15 Hoffman Ranch Bull Sale
Thedford, NE
- 15 Blacktop Farms Paving the
Way Bull Sale
Mitchell, SD
- 16 Carmichael Herefords
Bull Sale
Meadow, SD
- 18 Rausch Herefords Bull Sale
Hoven, SD
- 18 Ade Polled Herefords
Bull Sale
Amsterdam, MO

- 19 Bar JZ Ranch Bull Sale
Holabird, SD
- 20 Nebraska Cattlemen's
Classic Show and Sale
Kearney, NE
- 20 Shaw Cattle Co. Bull Sale
Caldwell, ID
- 21 Olson's Red Power Sale
Argusville, ND
- 21 Lowell Fisher Family Sale
Spencer, NE
- 22 Gant Polled Herefords &
Angus Production Sale
Geddes, SD
- 22 Jamison's Spring Bull Sale
Quinter, KS
- 22 Vin-Mar Cattle Co. Bull Sale
Rushville, NE
- 23 Wagner Herefords Bull Sale
Redfield, SD
- 23 Kreth Herefords Bull Sale
Mt. Vernon, SD
- 25 Colyer Herefords
Production Sale
Bruneau, ID
- 26 Ulrich Herefords Bull Sale
Lethbridge, AB
- 28 Durbin Creek Ranch Sale
Worland, WY

March

- 2 Bischoff's Ravine Creek
Ranch Bull Sale
Huron, SD
- 2 McIver's Happy Acres Farms
Bull Sale Open House

- 4 Farwell, MN
Harrell Hereford Ranch Sale
Baker City, OR
- 5 S&S Polled Herefords
Production Sale
Guide Rock, NE
- 7 Calgary Bull Sale
Calgary, Alberta
- 7 Jensen Bros. Bull Sale
Courtland, KS
- 8 L Bar W Bull Sale
Absarokee, MT
- 9 Ft. Keogh Bull Sale
Miles City, MT
- 9 I-29 Bull Run
Sioux Falls, SD
- 11 Tegtmeier Polled Herefords
Bull Sale
Burchard, NE
- 11 Holden Herefords Bull Sale
Valier, MT
- 12 Cooper Herefords Bull Sale
Willow Creek, MT
- 12 Tricky's Herefords Bull Sale
(Date to be announced)
- 18 B&D Herefords Bull Sale
Clafin, KS
- 23 Sandhill Farms Bull Sale
Haviland, KS
- 23 Candy Meadow Farms
Bull Sale
Lexington, TN
- 25 Oleen Bros. Sale
Dwight, KS
- 26 Frenzen Polled Herefords
Bull Sale
Fullerton, NE
- 27 Ned and Jan Ward Sale
Sheridan, WY
- 30 Ernst Herefords Sale
Shamrock Livestock
O'Niell, NE

- 30 DaKitch Farms Bull Sale
Ada, MN

April

- 12 Bartling Herefords Bull Sale
Burke, SD
- 13 StarMak Cattle Co.
Open House/Video Auction
Tea, SD
- 13 Knoll Crest Farms Bull Sale
Red House, VA
- 13 Thorstenson Herefords Sale
Selby, SD
- 14 Sandrock Ranch Sale
Benton, WI
- 19 Morgan Ranch Bull Sale
Burwell, NE
- 20 Stuber Ranch
Production Sale
Bowman, ND

Jill's Editorial...

(continued from page 1)

might remember an article we ran on the Douglas family a few years ago. Last summer Marc, my sister, a cousin and I had the pleasure of visiting the Douglasses at their farm in Scotland. It was a fabulous trip and they were tremendous hosts. We look forward to seeing them soon at the wedding and renewing acquaintances. They are a wonderful family and we are thrilled Ty and Rosie are finally tying the knot.

(continued on page 10)

LOGTERMAN FAMILY

Hereford & Angus Production Sale

Monday, **February 11, 2019** • 1:00 CST

Valentine Livestock Auction • Valentine, NE

Selling: 80 Two-year-old Hereford bulls, 30 yearling & 70 Two-year-old Angus bulls



3-year-old Dam of Lot 7011 and her 2018 bull calf.
Efficiency matters!



2018 June steer calf & dam.
The ultimate in crossbreeding!



Dam of Lot 7163 and her 2018 bull calf.
One of our most consistent cows.

Some sires represented are:

CHURCHILL RED BULL 200Z • CL 1 DOMINO 215Z
CHURCHILL GALLATIN 5211C ET • K 88X RIBEYE 383

**Northern High Plains Cattle raised the ranchers' way
— no creep and no frills with high expectations.**

Videos can be found on our website
www.logterman.com

Online buyers must register with cattleusa.com



For more information, contact:

Dwight Logterman H: 605-429-3209/C: 402-389-1165

Rob Logterman C: 402-389-1328

L BAR W CATTLE COMPANY

THE PINNACLE OF HEREFORD GENETICS

THIRD
ANNUAL

PRODUCTION SALE

MARCH 8, 2019 • ABSAROOKEE, MONTANA



CHOICE
HEIFER LOT

Mating is HH Advance 5044C ET by HH Miss Advance 9228W

We are offering a special sale feature this year. Buyers' choice of one heifer out of the HH Advance 5044C ET x HH Miss Advance 9228W flush. We were able to purchase the right to flush 9228W out of the 2016 Hoffman Female Sale. 5044 was our choice to use on this exciting mating. These beautiful 5044 heifers are going to be ones to build a program around. They have all the bells and whistles; calving ease, growth, maternal and carcass.

All cattle selling have genomically enhanced EPD's.

Please check out **LBarW.com** for more details, videos and to request a catalog.

LiveAuctionsTV



SEMEN
PACKAGE

IF you have been waiting for the opportunity to purchase semen on **CL 1 Domino 776E** here it is. We will only be offering 2 chances for semen in 2019, and this is one of them.

776E caught the eye of top producers in the nation this spring as he sold for \$85,000 in Cooper's 2018 Production Sale. He's a phenomenal bull backed by a pedigree of breed leading genetics. Phenotypically, you won't find many bulls marked up better than him. He's short marked, red necked with 100% pigment, and his EPD profile shows excellence in maternal power, performance, and carcass merit. He currently ranks in the Top 5% of the breed for Scrotal, Top 15% CED, and Top 40% or better for WW, Udder, Teat, and REA. Selling 3 packages of 5 units each

YEARLING AND 2 YEAR OLD BULLS L-W YEARLING HEIFERS YOUNG BRED COWS L-W DONORS

SONS SELL



HH Advance 5044C ET Reg. #43578992



CL 1 Domino 402B Reg. #43465721



HH Advance 4126B Reg. #43470169

Other Sire Groups include: CL1 Domino 6153D 1ET Reg.# 43691837, HH Advance 6237D ET Reg.# 43688572, LW 4163 Domino 606D Reg.#43683071, Churchill TSC First Rate 6206D Reg.#43715321

Carl & Denise Loyning
cdloyning@gmail.com
406-425-2484 (c)

21 Red Barn Lane | Absarokee, MT 59001
(406) 328-4095 ranch
WWW.LBARW.COM | Find Us Facebook

Mike & Jeannette Walen
L87772@aol.com
281-413-2455 (c)

70TH ANNUAL BULL & FEMALE SALE
TUESDAY, FEBRUARY 19, 2019
 51 HOMOZYGOUS POLLED BULLS

DVAuction
 Broadcasting Real-Time Auctions

1:00 P.M.

THOMAS RANCH SALE FACILITY 16½ E. OF ONIDA, S.D.

Selling:

53 Yearling Polled Hereford Bulls
Bred Polled Hereford Heifers
45 Yearling Limousin Bulls

*Available Immediately
 at Private Treaty:*

Fall Bred Polled Hereford Females



LOT 6 – BAR JZ PUCKSTER 370F

KIRBY x BRUISER

HOMOZYGOUS POLLED — DOB: 3/8/18

CED 11.9 BW -1.0 WW 60 YW 94 M 19 REA .46 MRB .02



LOT 10 – BAR JZ ABOVE BOARD 380F

SURGICAL STRIKE x TRUST FUND

HOMOZYGOUS POLLED — DOB: 3/10/18

CED 2.9 BW 3.2 WW 57 YW 91 M 26 REA .44 MRB .18



LOT 15 – BAR JZ TESTED BY FIRE 395F

TESTED x BRUISER

HOMOZYGOUS POLLED — DOB: 3/12/18

CED 7.4 BW 4.7 WW 81 YW 120 M 26 REA .51 MRB .25



LOT 25 – BAR JZ STOCK MARKET 414F

TRUST FUND x 719T

HOMOZYGOUS POLLED — DOB: 3/16/18

CED 3.9 BW 2.4 WW 63 YW 97 M 24 REA .73 MRB -.01



LOT 31 – BAR JZ PILGRIM 433F

PILGRIM x WORLDWIDE

HOMOZYGOUS POLLED — DOB: 3/20/18

CED 10.4 BW 0.8 WW 58 YW 88 M 25 REA .32 MRB .14

**J Bar JZ
 Z Ranches**



Don/Peg/Seth Zilverberg
 Holabird, SD
 605/870-2169 Seth's cell
 605/870-1302 Don
 605/852-2966 Office
 cattle@barjz.com

EPDs 12/6/18

VISIT US AT: WWW.BARJZ.COM for catalog and video of sale bulls

(continued from page 8)

Marc and I attended the AHA's annual meeting in Kansas City at the end of October. Our family, Bayers Hereford Ranch, was honored for 100 years in the Hereford business and my sister Kathy joined us there. My brother Rich had planned to be there as well but had a kidney stone attack and was unable to make the trip. It was surreal being recognized at the AHA awards reception. What an honor for our family and a wonderful way to recognize my grandparents, parents and rest of our family's life achievements. Thank you to the AHA for recognizing our family. It is deeply and greatly appreciated.

It was a special evening not only for us but for the other families who were honored. You will see their pictures on the front page and throughout this issue.

A tour of the new AHA headquarters was held during the Hereford weekend. After spending years at the downtown location, the building was sold and a new office location is being leased near the airport. A reception was held at the new office and quite a few people took advantage of seeing the new office. The staff did a very nice job retaining historical pieces and displaying those as well as having current award winners and information displayed. Staff offices are interspersed among these items that pay full honor to the American Hereford heritage and the Hereford art collection is incredible.

For me it was very touching seeing references to both my mom and my dad. Mom was recognized as one of the founding members of the American Hereford Women's Auxiliary. It was touching to see her recognized along with several of her friends who were in that group. And of course Dad was recognized for his award in the Hall of Fame last year and as a past AHA president. It was interesting to read about many other people I knew or had heard about through the years. One is A.B. Cook from Townsend, MT, who my Grandpa Art Bayers used to show against in the early 1900s. Also of great interest and very touching for me, was to see Bud Snidow's old brief case. If that case could talk, much like Bud, you'd be listening for a long time. Bud was a huge part of the foundation of our breed.

Old books, old trophies and photos grace the halls of the new office and the staff did a great job putting it all together for the membership tour.

The next day or two there were several good seminars and presentations of varying degrees and of course the American Royal Show.

In case you missed it, Certified Hereford Beef® and Greater Omaha are parting ways as of Jan. 1. This was mentioned, although very lightly, at a CHB® panel discussion in Kansas City in which they included representatives from packer National Beef along with a Sysco representative and AHA and CHB personnel. CHB will continue with National Beef as a packer for the product. In our last issue we ran the CHB® press release about the grade change to Choice and Prime. (See Nov/Dec issue.)

Greater Omaha will continue with their own Hereford beef line.

I am anxiously awaiting announcements from both as to how they will move forward. We will print any news releases on it in our February issue.

All the best for a wonderful Christmas and Happy and Prosperous New Year!

— JBH

FRIDAY
FEBRUARY 15
SALE AT 11:30 AM CT

1/5 HOFFMAN
R·A·N·C·H
modern, stout, functional

THEDFORD, NE
HOFFMAN SALE FACILITY

Annual Bull Sale

200+ HEREFORD
130+ ANGUS
65+ SIMANGUS

Yearlings & Coming Two-Year Olds

SELLING 400+
HEREFORD, ANGUS & SIMANGUS BULLS!

HH ADVANCE 4075B ET

BEHM 100W CUDA 504C

NJW 135U 10Y HOMETOWN 27A



#43471466

CED	BW	WW	YW	MILK	MARB	RE	CHB
1.3	4.4	59	86	22	0.28	0.57	129

HA COWBOY UP 5405



#43636764

CED	BW	WW	YW	MILK	MARB	RE	CHB
14.1	-1.3	66	115	33	0.51	0.93	147

ELLINGSON TOP SHELF 5050



#43385145

CED	BW	WW	YW	MILK	MARB	RE	CHB
8.9	1.6	58	95	32	0.19	0.53	105

TEX PLAYBOOK 5437



#18286467

CED	BW	WW	YW	MILK	MARB	RE	\$B
5	2.6	77	140	7	0.24	0.67	168.23



#18181431

CED	BW	WW	YW	MILK	MARB	RE	\$B
14	0.2	61	116	17	0.45	0.72	158.18



#18414912

CED	BW	WW	YW	MILK	MARB	RE	\$B
11	0.2	63	109	40	0.69	0.40	152.81

OFFICE 308.645.2279 | JASON 530.604.5096 | DENNY 406.425.0859
39575 E. Antelope Valley Road | Thedford, NE 69166

HOFFMANRANCH.COM

Also Selling Large Groups of Commercial Females, plus 50 Registered Replacement Heifers (30 Hereford, 20 Angus)



68 Years of raising cattle with today's cattleman in mind

STROH HEREFORD RANCH 2019

29th Annual Production Sale

THURSDAY, FEBRUARY 7, 2019

1:00 p.m. (MT) • At the Ranch

SELLING:

60 Coming Two-Year-Old Bulls

(A Two-Year-Old Bull has more longevity and can cover more cows than a yearling bull. These bulls are cake broke, and ready to go to work for you.)

10 Bred Registered Hereford Heifers

(Bred to Black Angus Bulls)

5 Bred Commercial Heifers

(Bred to Black Angus Bulls)

SIRES REPRESENTED:

- CL1 Domino 3146 A • BCC L1 Domino 489B
- CL1 Domino 2142Z ET • CL1 Domino 432B
- THR Thor 3213A • Churchill Captain 2128Z ET
- TP Desert Xpert 327 • UU Sensation 2053

Video of sale bulls
available online at
www.thelivestocklink.com early January

The Livestock Link



SHR L1 WILLOW 725

BW	WW	YW	Milk	M&G	FAT	REA	MRB	CHB\$
4.4	55	90	28	56	.025	.35	.04	96

A deep and stout 3146A son with a lot of length and eye appeal!



SHR L1 SHEP 780

BW	WW	YW	Milk	M&G	FAT	REA	MRB	CHB\$
2.5	57	87	26	54	.015	.43	.09	100

This soggy made 432B son was raised by a first calf heifer who is turning into a tremendous young cow.



SHR SENSATION 7115

BW	WW	YW	Milk	M&G	FAT	REA	MRB	CHB\$
1.0	40	60	32	52	.035	.23	.14	94

A moderate 2053 son with loads of length and muscle, not to mention the hair coat.



SHR SENSATION 7201

BW	WW	YW	Milk	M&G	FAT	REA	MRB	CHB\$
0.5	44	68	35	57	.045	.17	.11	90

A 2053 son whose genetic potential is unrivaled. Look at his phenotype; this is a thick, rugged, ranch-ready bull.



EPDs 12/6/18

STROH HEREFORD RANCH

Mike, Dawn, Lucas & Matthew Stroh • Tony & Leona Stroh

1010 Highway 22 South, Killdeer, ND 58640

701-573-4373 • Mike's Cell: 701-290-1191 • Matt's Cell: 701-690-4860 • acmecatl@ndsupernet.com

Stroh Hereford Ranch is located 1.5 Miles East of the Killdeer Roundabout on Highway 200 or 5 miles west of Dunn Center, ND



Hall of Fame...

(continued from page 1)

Greg Shaw

A third-generation rancher, Shaw has been a committed Hereford breeder from day one. The Shaw Hereford Ranch in Caldwell, ID, got its start in 1946 when Shaw's parents, Tom and Mary, selected a Hereford heifer as the foundation for the family's herd. Ahead of their time, the family began collecting performance data in 1963. Greg officially joined the operation after graduating college in 1968 and got straight to work in bettering the herd.

In cooperation with the University of Idaho, Shaw, his wife, Cleo, and Tom started the Northwest Bull Test Center in 1969, the first performance bull test center in the Northwest. That same year, Shaw enrolled the Shaw Hereford Ranch cow herd in the AHA Whole Herd Total Performance Records (TPR) program, recording everything "by hand on good, old carbon-copy pages."

In 1988, the Shaw herd was divided into three. Shaw and Cleo ventured out on their own and started Shaw Cattle Company while raising their three children Tucker, Sam and Jaime, while carrying on the tradition of producing reputable performance cattle.

Shaw's commitment to the industry is supported by his multiple leadership roles and industry-wide recognition. He served as president of the AHA Board of Directors and was also a board member for the Idaho Cattlemen's Association and the Idaho Purebred Council. During his time on the AHA Board, he served as chairman of the breed improvement committee when the Whole Herd Total Performance Recording was implemented. In 2016, Shaw Cattle Company was recognized as the Beef Improvement Federation Seedstock Producer of the Year, an honor to an outfit that "prides itself on selling commercial bulls from a real-world cow herd."

John Loewen

With more than 60 years of experience, Loewen got his start in the registered business after receiving his first registered female as a wedding gift from his father-in-law and long-time Hereford breeder, Harold V. Hunter. The two worked together running the HVH herd in Waukomis, OK, for many years.

Loewen and his wife, Mona, now operate the ranch under Loewen Herefords and have stayed true to raising "curve-bending cattle with carcass merit." He is regarded as a disciplined breeder and a mentor by his peers and is recognized for his "preservation and advancement" of the breed.

His dedication to breeding Hereford cattle that fit the needs of the (continued on page 14)

Fawcett's

ELMCREEKRANCH

Ree Heights, South Dakota

Annual Production Sale

February 11, 2019

Fall Female Sale

October 6, 2019

The Rancher's Kind



NJW 79Z Z311 Endure 173D ET :: Reg #P43722088 :: Polled
KCF Bennett Encore Z311 ET x NJW 73S M326 Trust 100W ET
Owned with Ned & Jan Ward, Wyoming & Upstream Ranch, Nebraska

CED	BW	WW	YW	Milk	M&G	REA	MARB	SCF	BMI\$	BIIS	CHBS
3.7	3.3	77	124	32	70	0.60	0.33	16.7	388	496	122



H FHF Advance 628 ET :: Reg #43720817 :: Horned
HH Advance 4075B ET x CJH Harland 408
Owned with Harrell Cattle Co., Indiana

CED	BW	WW	YW	Milk	M&G	REA	MARB	SCF	BMI\$	BIIS	CHBS
4.6	2.4	56	98	27	54	0.66	0.31	14.3	353	437	128



UPS UNDISPUTED ET :: Reg #P43430925 :: Polled
SHF WONDER M326 W18 ET x UPS MISS DIAMOND 1353
Owned with Paradocs Farm, Ohio

CED	BW	WW	YW	Milk	M&G	REA	MARB	SCF	BMI\$	BIIS	CHBS
5.5	1.8	55	88	33	60	0.32	0.21	10.0	250	325	92



CL 1 DOMINO 2109Z :: Reg #43268088 :: Horned
CL 1 DOMINO 994W 1ET x CL 1 DOMINETTE 759T 1ET

CED	BW	WW	YW	Milk	M&G	REA	MARB	SCF	BMI\$	BIIS	CHBS
4.7	1.7	57	90	27	55	0.58	0.03	10.1	251	315	97

SELLING

125 Horned, Polled
yearling and 2-year-old
Hereford & Angus bulls

80 F1 black baldy open heifers
in our Annual Production Sale
February 11, 2019

Fawcett's

ELMCREEKRANCH

Ree Heights, South Dakota

www.fawcettselmcreekranch.com

Keith Fawcett & Family
605-870-0161 • 605-943-5664
Dan Fawcett & Family
605-870-6172
Weston Kusser & Family
Robert Fawcett

Hall of Fame...

(continued from page 12)

commercial industry is only outshined by his passion for service. Loewen was a member of the AHA board of directors and served as chairman of the Certified Hereford Beef® Board and also served on the Hereford Youth Foundation of America Board. He currently chairs the Hereford Legacy Fund LLC Board. Loewen has been an integral leader in the Oklahoma Hereford Association, serving as its president several times.

Dale and Mary Barber

Dale and Mary Barber, are the owners and operators of Barber Ranch, a 114-year-old operation located in Channing, TX. Barber Ranch's roots trace back to a commercial horned Hereford cow herd Mary's grandfather started in 1904. Mary's dad replaced the commercial cows with registered ones in 1950 and the family's vision for raising the best Hereford cattle possible has remained steadfast as the industry has evolved.

Dale grew up on a commercial Hereford ranch in the Hill Country of Texas. He graduated from veterinary

school at Texas A&M University and then joined the Air Force as an officer. Dale met Mary soon after graduating vet school and they got married. Shortly after, they moved to Channing to take over the ranch.

Barber Ranch was a pioneer in blending both horned and polled genetics and producing popular pedigrees. The pedigree of the program's most influential cow, Gabrielle, can be found throughout herds all across the U.S.

Dale and Mary are also huge supporters of the National Junior Hereford Association. Their four

children, Brett, Justin, Jason and Terri, have all grown up to become leaders in the Hereford business and are still involved in the ranch in some capacity.

The Barber Ranch prefix has been on countless national champions over multiple decades. The prominence of their visionary breeding philosophy continues to be a dominant force at all competitive national sales and shows.

Clifford and Barbara Copeland

Originally established as Jack Copeland and Sons 75 years ago by Clifford's grandfather, Otis, and dad, Jack, Copeland & Sons Herefords, LLC, is nestled just north of Nara Visa, NM. At the ripe age of 10, Clifford made a commitment to become a great rancher and raise the best Hereford cattle he could.

Clifford and Barbara met showing cattle at the New Mexico State Fair, and in 1959 the couple assumed management of the Copeland family ranch. Fast forward, the ranch now has two divisions and is home to more than 500 cows and three generations of Copelands — Clifford and Barbara; son Cliff, and his wife Pat; and their son, Matt. The operation hosts an annual bull sale in the spring and females in the fall. On the ranch's 50th anniversary in 1993, the Copelands hosted the New Mexico Junior Hereford field day and Governor Bruce King declared the day as Hereford Day in New Mexico to help celebrate.

Clifford and Barbara have devoted decades of leadership to the breed. They have both served as advisers for the New Mexico Junior Hereford Association. Barbara saw through the formation of the American Hereford Auxiliary and was a charter member of the Auxiliary.

In addition to their service to the breed, Clifford and Barbara are leaders in their community. Clifford helped organize the local fire department and served as its first chief. Barbara has been instrumental in preserving the history and old buildings in the area, and currently serves as the curator for the Little House on the Prairie in Amistad.

"We congratulate these individuals for the impact they have made on the Hereford breed," said Jack Ward, AHA chief executive officer. "Their dedication to the breed is inspiring and I am honored to induct them into the Hereford Hall of Fame."



Clifford and Barbara Copeland

Photo by Jill Hotchkiss

SHAW CATTLE CO. ANNUAL BULL SALE

Wednesday, February 20, 2019

450 Angus, Hereford & Red Angus Bulls • 12 noon MST, at the ranch, Caldwell, ID

HELPING CUSTOMERS BUILD COW HERDS FOR OVER 70 YEARS!



Hereford AI sires include: BoomTown, Dynasty, Integrity, Peerless 55000, Trust 167 & Revolution 66128.



Angus AI sires include: Payweight, Resource, Powerball, Response, Command, Aviator & Rampage.



Red Angus AI sires include: Merlin, Fusion, Oscar & Nightcalver.

- ✓ Our cow herd is built on cow families. Many half, three quarter and full siblings are included.
- ✓ All bulls sell with genomic-enhanced EPDs.
- ✓ Data driven performance—accuracy your cow herd can depend on.
- ✓ Cattle that calve easy with gain and performance through finish.
- ✓ Actual Birth, Weaning and Yearling Weight data, EPDs and genomic testing, but most importantly...Cow Sense!



REQUEST YOUR CATALOG NOW. VISITORS ALWAYS WELCOME!

SHAW CATTLE CO.

22993 Howe Road, Caldwell, ID 83607

greg@shawcattle.com

www.shawcattle.com

HEREFORD | ANGUS | RED ANGUS

Greg Shaw (208) 459-3029

Sam Shaw (208) 880-9044

Tucker Shaw (208) 899-0455

Ron Shurtz (208) 431-3311



- ✓ First Breeding Season Guarantee
- ✓ Sight-unseen Purchases Fully Guaranteed
- ✓ Family Owned & Operated for over 70 Years



Van Newkirk Herefords

--- Since 1892 ---

◆ SALE MON JAN 21 ◆ 1PM ◆ 210+ BULLS ◆ 293 HEIFERS ◆



UU BAKKEN 7181E Lot 1

BW 3.7 WW 59 YW 103 M 37 M&G 67 REA .40 MARB .17 CHB 105



UU SOLUTION 7359E Lot 90

BW 1.6 WW63 YW 105 M 34 M&G 66 REA .30 MARB 24 CHB 100



UU BAKKEN 7394E Lot 110

BW 2.6 WW57 YW 102 M 39 M&G 67 REA .63 MARB .15 CHB 121



UU BAKKEN 8227F Lot 160

BW 5.0 WW 72 YW 122 M 39 M&G 75 REA .64 MARB .11 CHB 132

BREED LEADING EPDS!
62 YEARLING BULL AVERAGE EPDS
 BW 2.6 WW 64 YW 101 M 33
 M&G 65 REA .59 MARB .17 CHB 109

◆ **110 COMMERCIAL HEIFERS**
 (RIGHT OFF OUR REPLACEMENTS)

◆ **168 F1 BALDIES REALLY FANCY**
 (ALL Sired BY VAN NEWKIRK BULLS)
 3 LOADS OF 56



UU SOLUTION 7500E Lot 140

BW 2.8 WW 57 YW 105 M 29 M&G 57 REA .37 MARB .02 CHB 105



UU GALLATIN 8048F Lot 166

BW -2.2 WW 57 YW 95 M 38 M&G 57 REA .67 MARB .30 CHB 111



SIRE BAKKEN Lot 225

43902529 BW 3.4 WW 54 YW 91 M 34 M&G 61 REA .46
 MARB .05 CHB 110



UU HULETT 8087F Lot 164

BW 1.0 WW 66 YW 108 M 33 M&G 66 REA .53 MARB .21 CHB 108



UU DIABLO 8277F Lot 213

BW 2.8 WW 62 YW 104 M 35 M&G 66 REA .88 MARB .27 CHB 114



UU GALLATIN 8194F Lot 195

BW 2.2 WW 64 YW 104 M 34 M&G 66 REA .52 MARB .24 CHB 107

Joe Van Newkirk 308-778-6049
 Kolby Van Newkirk 308-778-6230
OSHKOSH, NE

www.vannewkirkherefords.com



POWERFUL, PROVEN & PREDICTABLE

53rd ANNUAL PRODUCTION SALE

MONDAY, MARCH 11, 2019

AT THE RANCH, VALIER, MONT. • 12:30 (MDT)

150 POWERFUL PERFORMANCE TESTED HEREFORD BULLS

130 BIG, STOUT YEARLING BULLS • 20 POWERHOUSE 18-MONTH-OLD BULLS

40 FRONT PASTURE LINE ONE FEMALES

2 ELITE DONORS • 4 SPECIAL ET HEIFERS • 6 YOUNG BRED COWS

20 TOP QUALITY YEARLING HEIFERS • 5 FALL BRED COWS W/ HEIFER CALVES

- Bulls sell with complete performance and ultrasound data •
- 100% of sale offering is DNA parentage verified and have GE EPD's •
- Free delivery on purchases totaling \$5000 or more •
- Buy from a program with 60 years of consistent balanced trait selection backed by a linebreeding program that guarantees uniformity and predictability and is built on a strong maternal foundation •



HH ADVANCE 5107C ET

- CED 4.9 BW 2.4 WW 78 YW 121 MM 25 M&G 64 REA .75 MARB .08 CHB\$ 119
- 5107C was the \$160,000 high selling bull in our 2016 Sale. This powerful son of the 215Z bull has an exceptional EPD profile combined with a flawless phenotype and is backed by a elite herd bull producing donor cow. He ranks in the top 1% of breed on WW, YW and CW EPD's, the top 5% on Milk, Teat and REA EPD's and the top 15% on CHB\$. SONS SELL!



HH ADVANCE 8020F ET

- CED 6.0 BW 2.0 WW 59 YW 95 MM 25 M&G 55 REA .41 MARB .29 CHB\$ 86
- 8020F is an elite herd bull prospect and a full brother to the 8023F bull. He is big bellied, thick topped, well marked and has outstanding EPD's including carcass. He is a great all around individual out of a top Cooper donor cow.

CL 1 DOMINETTE 2131Z ET

- Huge topped, deep sided and great uddered donor cow that was the 2nd high selling female in Cooper's 2016 Sale. 2131Z is the dam of the

8020F and 8023F bulls pictured above. She sells with a calf at side by HH Advance 4105B.



HH ADVANCE 8023F ET

- CED 4.5 BW 2.7 WW 70 YW 114 MM 25 M&G 60 REA .57 MARB .21 CHB\$ 109
- This powerhouse ET bull calf weaned off the cow at 930 lbs. He is deep sided, extra stout, well marked and fancy. Look at his exceptional EPD profile also that ranks him in the top 1% on WW, YW and CW EPD's, the top 10% for REA and the top 15% for MARB EPD. 8023F is an exceptional herd bull prospect with the EPD's, phenotype and cow family to back it up.



HH ADVANCE 8219F ET

- CED 4.4 BW 2.9 WW 70 YW 107 MM 28 M&G 63 REA .69 MARB .09 CHB\$ 117
- Goggle eyed, fancy fronted, super stylish 5107C son out of a great 8050U daughter. Loads of potential, great EPD's and the right kind all one great package.

Holden Herefords



3139 Valier Dupuyer Rd. • Valier, MT 59486
 www.holdenherefords.com • jtholden@3rivers.net
 406-279-3301 home • 406-279-3300 Ranch
 406-450-1029 Jack Holden cell
 406-590-3307 Brad Holden cell
 406-450-0129 Jay D. Evans cell
 406-600-3118 Eric Lawver



HH ADVANCE 8120F ET

- CED 0.8 BW 4.8 WW 60 YW 92 MM 23 M&G 52 REA .86 MARB .30 CHB\$ 143
- 8120F is a true beef bull in every way. He has extra bone and substance, a tremendous hip, good pigment and loads of eye appeal. Note his exceptional carcass EPD's and CHB\$ in the top 1% of the breed and he is also backed by one of our best cow families. This outstanding herd bull prospect out of 6007D has loads of potential.

DVD's will be available on the sale offering.
 View videos of the sale offering at
 www.thelivestocklink.com or our website.
 Call or e-mail for a catalog.

Broadcast Live on



LiveAuctions TV

FOCUSED ON SELECTION FOR THE TRAITS THAT PUT \$\$\$ IN OUR CUSTOMERS POCKETS

*Fertility
*Udder Quality

*Calving Ease
*Pigment

*Performance
*Longevity

*Structural
Soundness

*Fleshing Ability
*Carcass Quality

Backed by one of the top cowherds in the world with a rigorous no excuses mindset on culling.
Many 3/4 and full brothers selling with almost 50% of our sale offering coming from our extensive ET program.



HH ADVANCE 8101F

- Sire: HH Advance 5148C ET
- MGS: HH Advance 3297A
- CED 2.3 BW 4.0 WW 66 YW 104 MM 30 M&G 63 REA .60 MARB .05 CHB\$ 114
- Pigment, performance, muscle and an 849 lb. 205 day wt.



HH ADVANCE 8091F ET

- Sire: HH Advance 5337C ET
- MGS: CL 1 Domino 105Y
- CED 9.4 BW 1.3 WW 43 YW 68 MM 34 M&G 56 REA .27 MARB .08 CHB\$ 83
- Big bodied, soft made and extra stout with a moderate BW.



HH ADVANCE 8071F ET

- Sire: HH Advance 5304C ET
- MGS: HH Advance 9144W
- CED 3.8 BW 3.3 WW 46 YW 78 MM 34 M&G 57 REA .60 MARB .09 CHB\$ 111
- Long bodied, thick made, well marked and out of the 1010Y donor cow.



HH ADVANCE 8175F

- Sire: HH Advance 4105B ET
- MGS: HH Advance 2181Z ET
- CED 7.4 BW 2.5 WW 48 YW 75 MM 23 M&G 47 REA .33 MARB .10 CHB\$ 107
- Well marked, stout made and has the herd bull look.



HH ADVANCE 8182F ET

- Sire: HH Advance 6248D ET
- MGS: HH Advance 7034T ET
- CED 5.3 BW 2.6 WW 54 YW 82 MM 25 M&G 52 REA .45 MARB -.02 CHB\$ 110
- Fancy fronted, big topped and out of a great donor cow.



HH ADVANCE 8128F ET

- Sire: HH Advance 6248D ET
- MGS: HH Advance 7034T ET
- CED 3.7 BW 2.3 WW 50 YW 82 MM 25 M&G 50 REA .38 MARB -.11 CHB\$ 111
- Big time stud out of a great flush. 10 full brothers sell!



HH ADVANCE 8003F ET

- Sire: HH Advance 5304C ET
- MGS: HH Advance 8203U ET
- CED 0.7 BW 5.1 WW 55 YW 84 MM 27 M&G 55 REA .46 MARB .13 CHB\$ 111
- Maternal brother to 4075B. Dark, thick and smooth made.



HH ADVANCE 8008F

- Sire: HH Advance 3006A
- MGS: HH Advance 3297A
- CED 4.1 BW 1.7 WW 63 YW 99 MM 37 M&G 68 REA .64 MARB .36 CHB\$ 116
- Long spined, well marked and stout made with fantastic EPD's.



HH ADVANCE 8218F

- Sire: CL 1 Domino 5110C
- MGS: HH Advance 1013Y
- CED 4.0 BW 3.4 WW 58 YW 97 MM 31 M&G 60 REA .35 MARB .13 CHB\$ 95
- Big bodied, thick butted, well marked and extra fancy.



HH ADVANCE 8306F ET

- Sire: HH Advance 3297A
- MGS: HH Advance 1038Y
- CED 0.0 BW 3.5 WW 62 YW 97 MM 29 M&G 60 REA .56 MARB .13 CHB\$ 118
- Long bodied, extra pigment and great EPD's.

EPDs 11/30/18

Holden Herefords



3139 Valier Dupuyer Rd. • Valier, MT 59486
www.holdenherefords.com • jtholden@3rivers.net
406-279-3301 home • 406-279-3300 Ranch
406-450-1029 Jack Holden cell
406-590-3307 Brad Holden cell
406-450-0129 Jay D. Evans cell
406-600-3118 Eric Lawver



HH ADVANCE 8309F ET

- Sire: CL 1 Domino 5110C ET
- MGS: HH Advance 8050U ET
- CED 2.3 BW 3.4 WW 64 YW 103 MM 31 M&G 63 REA .45 MARB .13 CHB\$ 115
- Built like a tank, well marked and exceptional EPD's.

George Inducted Into Hereford Hall of Merit in KC



Honorees Reception during the AHA Annual Meeting and Conference in Kansas City, MO. Hall of Merit inductees have greatly influenced the Hereford breed and cattle industry.

Described as a "true marketer," George has covered the entire spectrum of livestock marketing throughout his

Photo by Jill Hotchkiss

40-year career. Raised on his family's Hereford ranch in Lebo, KS, George was active in 4-H and FFA showing and judging livestock. He continued to

be involved in the livestock industry at Kansas State University (K-State), where he competed on the livestock and meats judging teams, served as the president of the Block & Bridle Club and worked at the Purebred Beef Barn.

After graduating with a degree in animal science in 1973, George worked as a fieldman for the AHA, covering the Dakotas and Upper Midwest territories. During his 10 years with the AHA, he developed skills as a marketer and photographer, and many "JG" photos have since graced the covers of breed journals, livestock publications and national ad campaigns. In 1984, he joined United Livestock Brokers, Inc., where his ahead-of-the-curve breeder marketing programs introduced the newest tools and data available for genetic selection.

George served as the *Tri-State Livestock News* director of field services and was on the board of directors for the Central States Fair and Black Hills Stock Show. He played a major role in initiating the Black Hills Stock Show Hall of Fame, Foundation and the pen bull and commercial heifer shows.

George moved back to his family's Kansas ranch in 2008 after 30 years in Rapid City, SD. He continues United Livestock Brokers sales management, is an active partner in the family cow-calf operation and pursues his own Santa Fe Ranch performance Quarter Horse breeding program.

"George is a true believer in white-faced cattle," Bob Harrell says. "He has committed his life to the promotion and betterment of the breed."

MILE HIGH NIGHT SALE
feature

DAM OF CONTENDER
Reserve National Champion Horned Hereford Bull 2018

MSU RACHAEL 58Z ET (DLF, HYF, IEF) (P43301579)

+4.3 | +2.1 | +55 | +84 | +0.3 | +0.6 | +16.4 | +16 | +43 | +0.7 | +66 | +1.20 | +1.40 | +81 | +0.075 | +0.73 | +0.28 | +\$367 | +\$450 | +\$114

2018 NATIONAL WESTERN

**PICK OF THE 2019
PEN & CARLOAD BULLS**
Select your future herdsire from the Jensen Bros. Offering.

KJ BJ 339A COCOA CREAM 746D

**SELLING FROZEN EMBRYOS JANUARY 17TH
MILE HIGH EVE SALE**

4 IVF Sexed heifer embryos by
Contender and KJ BJ 339A Cocoa Cream 746D
both Reserve National Champions

Annual Bull Sale **MARCH 7, 2019** at the ranch

Request Catalog today jensenks@courtland.net

KEVIN & SHEILA JENSEN Courtland, Kansas **WWW.JENSENBROS.NET**
Home 785-374-4372 Kevin 785-243-6397 Sheila 785-262-1116 Brady 785-614-1645 Herdsman Eddie Sandberg 765-490-1719

Certified Hereford Beef® Recognizes Brand Partners

KANSAS CITY, MO — Certified Hereford Beef® honored National Beef Packing, Yoke's Fresh Market, Sysco Nashville, Sysco Virginia and Chef Jonathan Scinto for their dedication to the Certified Hereford Beef brand at the American Hereford Association (AHA) Honorees Reception during the AHA Annual Meeting and Conference in Kansas City, MO.

"Once again, this year has been one of growth and transformation for Certified Hereford Beef as we move our brand forward to a new era of success," said Amari Seiferman, Certified Hereford Beef president and CEO. "Our accomplishments are due to the support from our valuable partners who diligently market, promote and sell our premium Certified Hereford Beef, produced by our network of more than 7,000 Hereford farm and ranch families."

National Beef Packing

National Beef Packing was named the 2018 Packer of the Year. A brand partner since 2003, National Beef has consistently increased the sales and distribution of Certified Hereford Beef product each year. In 2018, they launched a new Certified Hereford Beef marketing campaign targeting their customers to increase recognition of and to ultimately grow the Certified Hereford Beef brand.

Yoke's Fresh Market

Yoke's Fresh Market has consistently been a top volume retailer for Certified Hereford Beef, marketing and promoting the brand to their loyal customers. The employee-owned, retail grocery chain has 17 locations across Washington and Idaho, and opened its first location in 1946. Yoke's became a Certified Hereford Beef partner in 2015 and has since provided customers with a well-rounded program selection.

(continued on page 22)

The **NEBRASKA** Classic

Buffalo Co. Fairgrounds | Kearney, NE | February 16-24, 2019

HEREFORD SHOW & SALE

Quality matters...

BULLS • BRED HEIFERS • FANCY OPEN HEIFERS

WEDNESDAY, FEBRUARY 20, 2019

Show 8 AM • Sale 1:30 PM

Complete Catalog & Event Details: www.necattlemen.com

Ronette K. Bush-Heinrich - Mgr. | 308.627.6385

www.necattlemen.com |  Follow the Classic



Come See Us on the Hill

NWSS 2019



G 942 Sustain 7179

Reg # 43795025

Owned with Gustafson Herefords



HCC Odin F34

Reg # P43960836

Young sire prospect

Registered Hereford & Belted Galloway Cattle

Contact us about cattle available for private treaty sale

Hausner Cattle Company

Thomasville, PA

JP and Tina Hausner

717-465-1584

tjhausner@cs.com

Marben Farm

Sharon, CT

Jay and Tiggie Gerli

860-364-2161

marbenfarm@gmail.com



Find us on Facebook:
Hausner Cattle Company



Find us on Facebook:
Marben Farm

New Directors, Officers of AHA Board Elected

Three members were chosen as new directors on the American Hereford Association (AHA) Board at the AHA Annual in Kansas City MO.

Delegates elected three new directors during the membership meeting. Craig Beran, KS; Bruce Everhart, IN; and Andrew Matheny, KY, will serve four-year terms on the 12-member Board.

Craig Beran

Along with his three brothers, Beran owns and operates B&D Herefords and Angus, which consists of 800 cows. Craig has been an active member of the AHA for more than 30 years and has served as a delegate for Kansas for the past 20 years.

(continued on page 22)



Pictured is the 2018-19 AHA Board of Directors. From left to right (sitting): Pete Atkins, president, Tea, SD; Joel Birdwell, vice president, Kingfisher, OK; Bruce Thomas, Goldcreek, MT; Jim Bellis, Aurora, MO; and Jack Ward, AHA executive vice president. From left to right (standing): Mark St. Pierre, El Nido, CA; Bruce Everhart, Waldron, IN; Andrew Matheny, Mays Lick, KY; Tommy Mead, Midville, GA; Craig Beran, Claflin, KS; Nate Frederickson, Spearfish, SD; and Kyle Pérez, Nara Visa, NM. Not pictured is Joe Waggoner, Carthage, MS.

FOR SALE FALL YEARLING BULLS

Including these Herd Bull Prospect SONS OF CHURCHILL STUD 3134



BW 3.8
WW 62
YW 101
MILK 25
REA .65
MARB .01
CHB\$ 116

His mother is a daughter of THOR 4029.

463E



BW 3.3
WW 61
YW 103
MILK 31
REA .71
MARB .10
CHB\$ 136

His mother is a daughter of UPS DOMINO 3027.

233E



BW 2.4
WW 54
YW 86
MILK 29
REA .73
MARB -.06
CHB\$ 112

His mother is a daughter of Churchill Rancher.

1062E

ALL THREE OF THESE BULLS ARE HOMOZYGOUS POLLED
And as good of bulls as we've ever raised!

ALSO SONS OF UPS DOMINO 3027, and SONS OF
OBH REDEEM 1062B, a son of Redeem we raised.

EPDs 12/4/18



Contact us for more information:

29188 303 Ave. • Clearfield, SD 57580
605-557-3246

Jerome's cell: 605-842-5212

James' cell: 605-359-4006

www.ollerichbrothersherefords.com

FEB 5
2019

MOBRIDGE LIVESTOCK MARKET
1:00 PM CST • Mobridge, South Dakota

2nd Annual

RIVER RUN

Elite Hereford Sale



- « Selling 16 – 2 year old bulls, 8 sons will sell out of one of the top selling bulls in the 2016 Jamison Herefords Sale that we own
- « 10 Yearling Hereford Bulls
- « 8 Registered Heifer Calves
- « 11 Bred Registered Heifers

WATCH FOR OFFSPRING IN UPCOMING SALES FROM THEIR NEW HERD SIRES



ERNST 163Z TRUSTED 6027 | 43734015



UPS EASY MONEY 6051 | 43710038

STUWE
HEREFORDS

Selling 20 yearling Hereford bulls sired by Target, Small Town Kid, York, Domino

JASON
HASPER

Selling 200 Hereford heifers bred Hereford and Angus in 3 ultrasound cycles

COFFIN
BUTTE RANCH

Selling 10-12 bulls sired by sons and grandsons of NJW Trust 100W, KCF Bennett 3008, Loewen Foundation 34X, EF Beef 4208 Fortune Z060



Corey Schafer: 701-302-0149
Casey Perman: 605-848-3338
Jason Hasper: 701-851-0490

Eric Stuwe: 605-228-4030
Matthew Tischmack: 701-391-2979
Alecia Tischmack

AHA Board...

(continued from page 20)

Bruce Everhart

Everhart Herefords is a 50-year purebred operation consisting of 25 head. The operation sells bulls, steers and heifers to commercial and junior members in the Midwest. Bruce recently retired after a 40-year career in ag banking. He managed an ag banking team in the Midwest with

Wells Fargo Bank. Bruce is also a board member and past president of the Indiana Hereford Association.

Andrew Matheny

Matheny Herefords is a 150-head operation that began in 1990. The goal at Matheny Herefords is to produce Hereford cattle that fit the demand of its customers to perform well in both purebred and commercial operations. He is a past member of the Kentucky Hereford Association board of directors as well as a past member of the AJHA board of directors from 1985-87.

Completing their terms on the AHA Board were outgoing president Kevin Schultz, Haviland, KS; Jim Mickelson, Santa Rosa, CA; and Bob Thompson, Rolla, MO.

Pete Atkins is the newly elected president; Joel Birdwell the new VP.

CHB Awards...

(continued from page 18)

Yoke's Fresh Market was awarded the 2018 Retailer of the Year.

Sysco Nashville

Sysco Nashville was honored as the 2018 Foodservice Distributor of the Year and consistently ranks as one of the top Certified Hereford Beef foodservice distributors each month. Sysco Nashville was also honored as a member of the CHB 10 million pound club.

Sysco Virginia

The inaugural Marketer of the Year award was presented to Sysco Virginia to honor the foodservice distributor's dedication to promoting the Certified Hereford Beef brand at the highest level. A proud supporter of the brand, Sysco Virginia has taken an innovative lead in marketing the Certified Hereford Beef program to its customers.

Chef Jonathan Scinto

Chef Jonathan Scinto is a celebrity chef who has been seen on Food Network's "Chopped" and "Master Chef" and has promoted the Certified Hereford Beef brand at food events across the nation. He has shown a passion for the brand and a desire to educate consumers about the premium eating experience produced by America's Hereford farmers and ranchers. This November, he will compete with Certified Hereford Beef products at the World Food Championship competition in Alabama. Chef Jonathan was honored as the 2018 Chef Brand Ambassador.

Bayers Hereford Ranch Honored for a Century of Success



Bayers Hereford Ranch, Twin Bridges, MT was recognized for 100 years of raising registered Hereford cattle. Pictured accepting the award for the family were Marc Hotchkiss (left), Jill Bayers Hotchkiss, Kathy Bayers. Presenting the award was AHA president Kevin Schultz. Not pictured, Rich Bayers.

Also recognized as a Century Breeder was
McKnight Ranch in Texas.

They were not in attendance for their presentation.

ONLINE BULL SALE & OPEN HOUSE SATURDAY, JANUARY 26, 2019 • AT THE RANCH

Selling 33 Fall Yearling Horned and Polled Hereford Bulls

Sires represented include:

*Hometown 10Y, Cracker Jack, Times a Wastin,
Built Tuff, CL 1 Domino 4163B, CL 1 Domino 789T,
JA L1 Domino 5610C and EFBeef U208 Sure Bet Z002.*

11:30 am until 1:30 pm • Lunch Provided

Online Bidding begins Jan. 23.

Horseshoe style closing Jan. 26 @ 1:30 pm.

Three ways to participate:

- Online at:
www.thelivestocklink.com.
(2 options: click to bid, or place a Max bid)
- By phone
- In person at the ranch on Jan. 26.

**The Livestock
Link**

Bulls will be on display Jan. 26 or anytime prior to the sale (please call ahead).



HM CB 789T DOMINO X761 (43898272)

BW 0.8
WW 52
YW 79
M 32
MG 58
CHB\$ 101



HM 4163 DOMINO X775 (43898186)

BW -0.3
WW 37
YW 59
M 26
MG 45
CHB\$ 90



KM TAW X786 (43898191)

BW 1.2
WW 49
YW 79
M 19
MG 43
CHB\$ 105

EPDs 12/4/18

Please call for more information or to request a catalog.

Catalog and videos can be viewed at www.melcherherefords.com.

Don & Jean • Matthew & Kristen • Kevin & Sherry • 86287 Voyager Rd., Page, NE

Home: 402-626-7994 • Don: 402-336-7194 • Kevin: 402-340-6189 • Matt: 402-336-8182

MELCHER
HEREFORDS, INC.

AMDAHL ANGUS & HEREFORD

*The Premier
Performance Sale*

SAT., FEBRUARY 9, 2019

1:00 p.m. (MST) • at the ranch, 12 miles North of Rapid City, SD

150 Hereford and Angus Bulls — Yearlings, Fall and 2-Year-Olds plus 50 Bred and Open Females



KB LI Domino 791E

Sire: HH Advance 4344B • Dam: HH Miss Advance 3247A
BW WW YW Milk M&G REA Marb
2.0 51 82 37 63 .48 .03

791 is a herd bull prospect that has style, thickness, pigment and depth of body. His pedigree is full of some of the greatest cows in the breed.



KB LI Domino 812F

Sire: CL I Domino 6104D • Dam: Montana Miss 622D
BW WW YW Milk M&G REA Marb
1.4 47 77 31 55 .40 -.02

812 has a herd bull pedigree. He is long bodied, deep, big topped and a fancy bull with 100% pigment



TA LI Domino 814F

Sire: CL I Domino 215Z • Dam: KB LI Dominette 9172W
BW WW YW Milk M&G REA Marb
0.7 51 82 24 50 .26 .22

814 is a quality, deep, thick and well-muscled bull. He is cherry red with great pigment. His mother is a top Dam of Distinction.



KB LI Domino 816F

Sire: CL I Domino 6104D • Dam: Montana Miss 610D
BW WW YW Milk M&G REA Marb
2.2 52 87 36 62 .40 .11

816 is a powerhouse 6104 son out of a great first calf heifer. She has a perfect udder and a weaning ratio of 110.



KB LI Domino 845F ET

Sire: CL I Domino 6104D • Dam: CL I Dominette 2143Z
BW WW YW Milk M&G REA Marb
3.0 54 100 36 63 .69 -.06

Powerful is the best way to describe 845. He is full of performance and quality any way you look at him.



KB LI Domino 850F ET

Sire: CL I Domino 6104D • Dam: CL I Dominette 2143Z
BW WW YW Milk M&G REA Marb
2.1 49 87 36 60 .54 .06

850 is herd bull material. He is extremely long, square made and full of muscle with 100% pigment.



Amdahl Big Sky 7202

BW 80 lb., 205-day wt. 807 lb.

CE WW YW MARB HP
12 48 92 .51 15.2

This outstanding Big Sky son is long bodied bull with great docility and earned a weaning weight off 806 lb. His dam has served in our donor program and was selected for her production, maternal traits and is very easy fleshing.



TA LI Domino 880F

Sire: CL I Domino 269Z IET • Dam: KB LI Dominette 3157A

BW WW YW Milk M&G REA Marb
2.8 51 83 26 52 .33 -.08

880 is a quality herd bull prospect that is solid red with pigment, volume, depth of side and thickness.



Amdahl Yeti Plus 810

BW 87 lb., 205-day wt. 869 lb.

CE WW YW MARB HP
7 68 119 .37 10

Amdahl Yeti Plus 810 is a well-muscled, deep bodied bull and will produce daughters with capacity, great body condition score and moderate mature size. He earned an actual weaning weight of 1077 lb.

Hereford Sires Represented: CL I Domino 269Z IET, CL I Domino 215Z, HH Advance 4344B, HH Advance 9027W, CL I Domino 412B, HH Advance 4313B, CL I Domino 4163B IET, CL I Domino 6104D, CL I Domino 4168B IET, KB LI Domino 623D, KB LI Domino 504C ET, KB LI Domino 550C

Angus Sires Represented: Amdahl Rocketeer 636, Connealy Armory, HA Cowboy Up, Amdahl All American and Spring Cove Reno 4021

EPDs 12/7/18

AMDAHL ANGUS & HEREFORD

Tim and Marcia Amdahl, J.D. & Annie Amdahl

Tim 605-929-3717 or J.D. 605-999-6487

www.AmdahlAngusandHereford.com

Raising beef cattle in South Dakota since 1884

Jim Baker Herefords

Jim 605-381-9519

www.BakerHerefords.com

Where quality runs generations deep

**CONTACT US
FOR A CATALOG**



**1st year breeding
season guarantee!**

**The Livestock
Link**

Sale will be broadcasted live on
www.TheLivestockLink.com - online bidding available
on sale day, if you can't attend in person. Register early.

16TH ANNUAL PRODUCTION SALE

BAUMGARTEN CATTLE CO.

FRI., FEB. 1, 2019 • 1:00 P.M. MST • At the ranch
— POLLED GENETICS —



BCC DF BARNEY 802F ET

Sire: CRR 719 CATAPULT 109
DOB: 3/16/2018 • BW: 88 • WW: 740

CE -1.4
BW 3.1
WW 61
YW 101
SC 0.8
M 31
MG 62
REA .69
MRB -.06
CHB\$ 121

104 YEARS IN THE HEREFORD SEEDSTOCK BUSINESS

**Our program offers the
best of polled and horned
Hereford bulls. We breed for
performance and phenotype
with strong maternal backing.**



BCC UPGRADED 815F

Sire: HAROLDSON'S UPGRADE T100 33D
DOB: 2/01/2018 • BW: 92 • WW: 708

CE -2.7
BW 5.1
WW 55
YW 89
SC 1.1
M 27
MG 55
REA .48
MRB .21
CHB\$ 116



BCC REDMAN 840F ET

Sire: H REDLINE 513 ET
DOB: 2/15/2018 • BW: 94 • WW: 747

CE 1.1
BW 2.1
WW 60
YW 94
SC 0.8
M 31
MG 60
REA .57
MRB -.09
CHB\$ 113



BCC POINT BLANK 8111F ET

Sire: CRR 109 ON POINT 559 ET
DOB: 2/28/2018 • BW: 89 • WW: 747

CE 4.4
BW 2.5
WW 52
YW 95
SC 0.8
M 29
MG 54
REA .34
MRB .02
CHB\$ 106



BCC SPOTIFY 8129F ET

Sire: CRR 109 ON POINT 559 ET
DOB: 3/05/2018 • BW: 87 • WW: 757

CE 4.4
BW 2.5
WW 52
YW 95
SC 0.8
M 29
MG 54
REA .34
MRB .02
CHB\$ 106

**SELLING 80 POWERFUL HEREFORD AND ANGUS BULLS,
20 COMMERCIAL HEREFORD HEIFERS AND 65 F1 BALDY HEIFERS**

For catalogs and info, contact:

BAUMGARTEN CATTLE CO.

4260 127th Ave. W. • Belfield, ND 58622

Catalog and videos on the website at www.baumgartencattle.com

Rollie Baumgarten 701.290.3469
Jake Baumgarten 701.290.3450

EPDs 12/5/18

This sale will be broadcast live on the internet.
DVAuction
Broadcasting Real-Time Auctions

16TH ANNUAL PRODUCTION SALE

BAUMGARTEN CATTLE CO.

FRI., FEB. 1, 2019 • 1:00 P.M. MST • At the ranch
— HORNED GENETICS —



CE 4.3
BW 3.0
WW 68
YW 113
SC 1.5
M 30
MG 64
REA .56
MRB .08
CHB\$ 106

BCC DOMINATOR 829F

Sire: **BCC DOMINATOR 619D**
DOB: 2/08/2018 • BW: 87 • WW: 804



CE 4.9
BW 2.3
WW 65
YW 99
SC 1.4
M 25
MG 57
REA .55
MRB .07
CHB\$ 104

BCC DOMINATOR 845F

Sire: **BCC DOMINATOR 619D**
DOB: 2/16/2018 • BW: 84 • WW: 738



CE -0.5
BW 4.6
WW 61
YW 99
SC 1.1
M 39
MG 69
REA .45
MRB -.05
CHB\$ 102

BCC LI DOMINO 861F

Sire: **CL1 DOMINO 5110C**
DOB: 2/17/2018 • BW: 99 • WW: 808



CE 1.8
BW 3.7
WW 66
YW 112
SC 1.4
M 26
MG 59
REA .57
MRB -.01
CHB\$ 106

BCC DOMINATOR 875F

Sire: **BCC DOMINATOR 619D**
DOB: 2/19/2018 • BW: 94 • WW: 755



CE 6.5
BW 1.8
WW 52
YW 67
SC 1.2
M 24
MG 50
REA .30
MRB .15
CHB\$ 98

BCC ADVANCE 8142F

Sire: **HH ADVANCE 0184X ET**
DOB: 3/10/2018 • BW: 84 • WW: 750



CE 1.9
BW 2.8
WW 52
YW 80
SC 1.0
M 27
MG 53
REA .35
MRB .04
CHB\$ 96

BCC CHIP 7153E

Sire: **KF BLUE CHIP 7Z**
DOB: 3/29/2017 • BW: 81 • WW: 693

**SELLING 80 POWERFUL HEREFORD AND ANGUS BULLS,
20 COMMERCIAL HEREFORD HEIFERS AND 65 F1 BALDY HEIFERS**

For catalogs and info, contact:

BAUMGARTEN CATTLE CO.

4260 127th Ave. W. • Belfield, ND 58622

Catalog and videos on the website at www.baumgartencattle.com

Rollie Baumgarten 701.290.3469
Jake Baumgarten 701.290.3450

EPDs 12/5/18

This sale will be broadcast live on the internet.
DVAuction
Broadcasting Real-Time Auctions

South Dakota Hereford Breeder named President of American Hereford Association

At the 2018 Annual Meeting of the American Hereford Association, Pete Atkins, Tea, SD was elected president of the association.

By B. Lynn Gordon

"Herefords are Pete's role." Pete Atkins remembers his dad making this statement, when the family started in the Hereford business in the early '70s. Today, American Hereford Association (AHA) members say, "Herefords are

Pete's role," because on October 27, 2018, he was elected President of the AHA, during the association's annual meeting in Kansas City, MO.

Atkins ran for the board of directors in 2014, however, he came up short and did not win the seat. "I have always been competitive and after losing in 2014, I decided to run again and was elected to the board in 2015," he said. "I never really considered running for the board until previous AHA Executive Secretary Craig Huffhines, suggested it to me. I finally decided with my experience as an APHA fieldman, my love for the breed and my business experience, I may be able to bring something to the table as a board member."

Three years after joining the board, Atkins now serves at the helm of the association and is the first South Dakota Hereford breeder to do so since 1936, as historical records show Walter Bones, Parker, SD also served as an association president.



Pete and his dad, Alvin, in 1971, getting started with his role in the Hereford industry.



Laura and Pete Atkins at home on their farm near Tea, SD. "Serving on the board has been an honor, and a great learning experience," says Pete.

The road to the top

At the Alvin and Marguerite Atkins farm, managing the Hereford herd was the role of son Pete, while his Dad managed the farming operation. The Atkins family purchased their first registered females in 1972 from Ellis and Randy Stroschein, Clear Lake SD as a 4-H project for Pete. "Like many of us, my 4-H project got out of hand," said Atkins.

The 4-H project and interest in

Hereford cattle lead to the additional purchase of foundation females from Bar JZ Polled Herefords, Highmore, SD and Chester Gullickson, Bath, SD. Atkins Herefords grew over time and sold 20-30 bulls, privately, annually as well as consigning to sales such as the Watertown Winter Show. Atkins Herefords is currently owned by Pete and his wife Laura.

(continued on page 28)

Online Bidding & Open House

Feb. 23, 2019

Time TBA
at our farm, Redfield, SD

**TH 702T 17Y
LAMBEAU 158A**

#43360468
BW 2.1 WW 50 YW 87
M 29 MG 54 CHB\$ 93

Several Sons Sell!

**ECR BAR
JOHN 5009**

#P43641699
BW 0.9 WW 69 YW 102
M 21 MG 55 CHB\$ 112

Several Sons Sell!

For more information contact:

Wagner Herefords
Reese & Elly Jo Wagner
39365 182nd St., Redfield, SD 57469
605-596-4370
Reese 605-450-1085
Elly Jo 605-450-9790
info@wagnerherefords.com

Request a catalog at
www.wagnerherefords.com

Bid Online or at the Open House
Racehorse Style at
Livestock Link
Videos will also be online at
www.TheLivestockLink.com

PRIVATE TREATY BULL SALE

Open House **February 2, 2019** at the FARM Eureka, SD

Selling: 36 Coming 2-year-old Polled Hereford Bulls
30 Black Baldy Open Heifers

Videos of all bulls will be on our website Lunch at noon Silent auction bids close at 2 PM

Several Sons Sell!

Featuring sons of:

**Goble OHR
Full Trust 103A**

BW 3.3, WW 69, YW 118,
Milk 25, M&G 60,
CEM 6.5, SC 1.3, REA .69,
Marb .32, CHB \$136

Several Sons Sell!

and

**Sleepy
Hometown
456ET**

BW 4.5, WW 56, YW 96,
Milk 27, M&G 55,
CEM -2.7, SC .9, REA .58,
Marb .20, CHB \$120

Call or email for catalog

Hillview Farms

32824 119th St., Eureka, SD 57437
605-284-2721 • dcaman@valleytel.net
www.HillviewHerefords.com

Darwin & Cindy Aman
Andrew - Sam - Alex

Upstream Ranch

ANNUAL PRODUCTION SALE FEBRUARY 2ND, 2019 SELLING 300 BULLS & 42 BRED HEIFERS

INCLUDING:
150 COMING 2 YEAR OLDS
150 FALL YEARLINGS
3 SELECT BULL CALVES

UPS ENDURE 8005 ET



CE	BW	WW	YW	MM	REA	MARB	CHB\$
1.4	3.6	67	110	30	0.51	0.20	120

UPS ENDURE 8003 ET



CE	BW	WW	YW	MM	REA	MARB	CHB\$
1.6	3.5	65	107	28	0.54	0.15	110

UPS ENDURE 8010 ET



CE	BW	WW	YW	MM	REA	MARB	CHB\$
2.3	4.0	65	105	27	0.56	0.25	110

UPS MIGHTY 7850 ET



CE	BW	WW	YW	MM	REA	MARB	CHB\$
5.9	2.5	69	104	32	0.54	0.18	125

UPS 2296 SENSATION 7624



CE	BW	WW	YW	MM	REA	MARB	CHB\$
0.1	3.5	78	132	28	0.88	0.09	134

UPS 2296 SENSATION 7636



CE	BW	WW	YW	MM	REA	MARB	CHB\$
1.5	2.7	52	87	27	0.51	0.27	119

FREE DELIVERY & FIRST BREEDING SEASON GUARANTEE
UPSTREAMCATTLE.COM

BRENT, ROBIN & CARLEE MEEKS
Brent: 308-214-0719 • Robin: 308-214-0679 • upstreamranch@gmail.com
45060 Upstream Rd • Taylor, NE 68879



(continued from page 26)

After college, Atkins joined the American Polled Hereford Association as a fieldman covering the states of SD, ND, MN, WI, Eastern MT, Manitoba and Saskatchewan from 1983 - 1987. He enjoyed the role, seeing the many herds representing a breed he was so fond of, helping producers market their cattle and working shows and sales throughout his region. But, with 175 nights on the road and a young family back in Southeastern South Dakota, Atkins made the shift into working in the agricultural credit industry and moved his family to Spencer Iowa. With his parent's retirement and Pete's full schedule, they reduced the cow herd and put the top cows on shares at Delaney Herefords, Lake Benton, MN. In 1991, Pete, Laura and their three sons moved back to SD and purchased the family farm. The Hereford cows came back home in 1993.

Performance testing a priority

Performance testing has always been a mainstay for Atkins Herefords. Testing began in 1975. "It was a main focus in our herd," said Atkins, who used handmade spreadsheets to chart performance traits to make sure the cattle were meeting his goals and expectations. "Recordkeeping and performance testing allowed cattle to qualify for the APHA Guidelines Program and achieve our goal of producing higher performing Hereford cattle."

Producing high performing cattle is still a priority along with eye appeal to compete in the showing and soundness and functionality to work for the commercial cattleman, explains Atkins. "Today a select herd of females is maintained, and AI and embryo transfer is utilized to capitalize on the best genetics available."

A friendship and business agreement from the early '90s with Delaney Herefords, has led to a long-term partnership with Jerry and Shelly Delaney and family. Through this partnership, Atkins Herefords has produced herd sires and foundation females used in herds across North America and competed successfully at the National level. They hold an annual bull sale the last Monday of January at Delaney Herefords, plus an online female sale each October.

President's Perspective

"Serving on the board has been an honor, and a great learning experience.

Until you are involved and look closely at all the moving parts and everything that goes on daily at AHA you cannot fully appreciate the amount of work and wide range of business the staff handles."

Atkins is proud of the group of talented individuals who make up the board and the AHA leadership, emphasizing the broad range of talent each individual brings to the association. "Our leadership is among the most respected in the cattle industry

worldwide, and they have instilled that quality throughout the entire staff in Kansas City." Atkins himself brings a unique mix of cattle, business and agricultural industry experience. In addition to breeding and marketing Herefords, he spent 21 years in the banking industry and currently is co-owner of Westra Atkins Land & Auction, LLC, a company focusing on agricultural land and machinery

(continued on page 30)



Atkins Herefords cows on corn stalks in November in southeastern South Dakota.

ULRICH HEREFORDS



The current exchange rate gives US buyers a huge discount!



Ulrich Herefords are dedicated to performance testing and ultrasound and are also pleased to participate in the CHA's Feed Efficiency Trials (RFI).

13th Annual BULL SALE Tuesday, Feb. 26th, 2019

Balog Auction, Lethbridge, AB • 45 minutes north of Sweetgrass, Mont.

50 Bulls and 12 Bred Purebred Heifers on offer

Featuring sons of these herd sires and: STANMORE 43K • AGA 705 EASYGOING EXPRESS 67X • AGA 127Y YES SIR BLASTOFF 407B • AGA 18Z ZOOM STAN CREDITOR 77C • WH 9A RUST TEMPEST 372A • among others...



AGA 18Y ZOOM STANDARD 18Z



GCC PETE 203Y



AGA 137A MO LE BRIT CHUCK 110C



AGA 60W BANNER SPORT ZEAL 28Z

Specializing in **LIGHT BIRTHWEIGHTS** with **GREAT PERFORMANCE** plus **REMARKABLE COWS**



U 10E - HE SELLS!

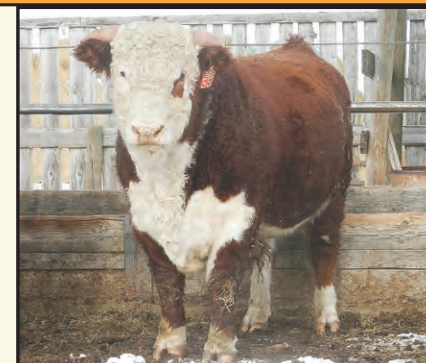

U 55E - HE SELLS!

Peter Ulrich
(403) 625-1036
peter@ulrichherefords.com

ULRICH HEREFORD RANCH INC
WWW.ULRICHHEREFORDS.COM

Hans Ulrich
(403) 625-2237
www.ulrichherefords.com

Box 843, Claresholm, Alberta T0L 0T0 • From Claresholm: 8 mi (12.8 km) E on Hwy 520, 4m (6.4 km) N on RR 255 & 1/4 mile E on TWP 132



We greatly appreciate the support of both the American & Canadian buyers & bidders at our wonderful 2018 Sale!

JAMISON HEREFORDS

SINCE 1944 ...Performance Herd Bulls for Ranchers & Breeders

SPRING TOTAL PERFORMANCE BULL SALE

FRIDAY **FEBRUARY 22, 2019**

200 BULLS

Yearlings & Two Yr. Olds

DVAuction
Broadcasting Real-Time Auctions



A COWMAN'S PROGRAM...

- ✓Linebred Line 1
- ✓Trait Balanced ...Maternal is #1
- ✓Sound, Fertile Beef Bulls
- ✓Range Country Calving Ease
- ✓Complete Carcass Data
- ✓Range-Raised (no creep)
- ✓Red Pigmented

...BACKED BY THE JAMISON GUARANTEE!

- ...Volume Selection
- ...Nationwide Delivery!



HH ADVANCE 4082B

CL1 Domino 1161Y x HH Advance 5104R
CED 3.2 BW 2.3 WW 47 YW 88 MILK 27
Carcass: REA .18 MARB .02 \$CHB 102

**Powerful, Total Performance
Beef Bull ...Big CHB / Feedlot /
Carcass Value!**



AFHA
GE-EPD

CL1 DOMINO 386A

CL1 Domino 1108Y x CL1 Domino 9126J
CED 4.6★ BW 1.6 WW 48 YW 72
MILK 36★ / REA .62★ MB .17★
\$CHB 105★

**Elite 7-Trait Leader & Cowherd
Builder ...CE, CHB, Superb Dgtrs.!**

**LINE 1 PERFORMANCE FROM WESTERN KANSAS'
BIG, HARD-GRASS RANCH COUNTRY!**

Online Sale Catalog
& Sale Cattle Videos...
www.jamisonranch.com

**GORDON JAMISON
& SONS 785/299-0441**

2271 County Rd. 74
Quinter, Kansas 67752



UNITED LIVESTOCK BROKERS, INC.
Jay George 605/391-6230 • Lebo, KS



CL1 DOMINO 6187D

HH Advance 4067B x CL1 Domino 215Z
CED 11.3 BW 1.2 WW 67 YW 111 MILK 25
Carcass: REA .37 MARB .43 \$CHB 95

**Total Performance Leader ...CE, Growth,
Total Maternal, Carcass Quality!**



CL1 DOMINO 6163D

CL1 Domino 215Z x CL1 Domino 7110T
CED 7.0 BW 0.7 WW 63 YW 94 MILK 24
Carcass: REA .50 MARB .19 \$CHB 100

**Performance Balanced, Big-Spread
Calving Ease, Carcass Premiums!**

(continued from page 28)

auctions. He jokes that he has experience a half inch deep but a mile wide.

"I like to talk about Team Hereford, and the job they do promoting our breed, but we need to remember, Team Hereford is not just the staff in Kansas City, it is every one of us and how we represent our cattle and our great breed. I have always felt strongly that Hereford breeders are one of the greatest groups of people you will meet anywhere. I believe that now more than ever."

Back in 1973 Pete and his Dad attended their first National Polled Hereford Sale at the National Western Stock Show in Denver, CO. One of Glenkirk Farms leading bulls was in

the ring and bringing top dollar. Pete remembers being in total awe of the quality of the animal and the price it was bringing and his dad stating to him – 'You work at it hard enough and someday that could be you.'

"I really never dreamed of being on the Board or President, my initial love and focus was breeding the cattle, but it is truly humbling to now be serving the membership."

State of the Breed

Atkins believes the role of a breed association is to work for its members, conduct the recordkeeping, promote the breed and provide breeders with the best tools available to improve and market

their cattle. It is the breeders role to sell and represent their cattle, and service their customers, but the technologies and tools to do so are facilitated by a breeder's membership and registry with the association.

The new president is excited about the advancements being made in



The Atkins Family; Laura, Pete with sons, Craig, Scott and wife Sarah, Paul and wife Sarah.

genomics and EPDs. BOLT and genomic testing can bring more reliability and accuracy to EPDs, allowing people to have more confidence in the numbers as a tool in the selection process.

"We have great momentum going right now. Now more than ever we have not only a great opportunity to continue to grow, but also an obligation to see that we are providing our customers the products that they demand and the customer service that they deserve."

During his final year on the board, and serving in the role as President, Atkins has the goal to complete some crucial initiatives. These include:

completion and implementation of the upgrade to MyHerd, enabling our members to complete their business with the AHA in a more efficient, user friendly manner; increase the number of genetic profiles on proven females through the Cow Herd Project, which will improve the genomic prediction of specific female traits and further expand the National Reference Sire Program (NRSP).

"I feel blessed to have had the opportunity to serve on the board and look forward to the coming year."



ADH JDH Munson 15E, sired by JDH Victor 719T, born 1/1/17, owned by Atkins Herefords and Delaney Herefords. 2018 Junior Bull Calf Champion at National Western Stock Show in Denver. He sold for \$60,000 (½ interest) to Perks Ranch and AbraKadabra Cattle Co.

21st Annual

BLACKTOP FARMS

Paving the Way Bull Sale

FRIDAY, FEBRUARY 15, 2019
5:00 p.m. • at the farm • Mitchell, SD
20 HEREFORD & 60 ANGUS SELL

Bid Online at:

The Livestock Link
 Register early!
 www.TheLivestockLink.com

Please contact us for a catalog

Steve & Lori Repenning

41366 258th St. • Mitchell, SD 57301

605-999-3259

Honest, Practical Cattle

www.blacktopfarms.com



Blacktop Farms



KCF Bennett Encore Z311 ET



KJ 968R Polled Solution 668ZET

Hereford AI sires:

KCF Bennett Encore Z311 ET,
 KJ 968R Polled Solution 668ZET, R Leader 6964

Angus AI Sires:

ICC Pay Raise 4886, SAV Priority 7283,
 Basin Excitement, A A R Ten X 7008 SA, SAV Bruiser 9164,
 SAV Ten Speed 3022, LD Capitalist 316

The Most Complete Breeding Herd:

We  all your needs!

**Ridder Hereford Ranch
Bull & Heifer Sale**

THURS., JAN. 31, 2019

1 p.m. (cst) at the Ranch • Callaway, Neb.

\$\$\$\$

Selling 155 Head:

82 two-year-old Bulls • 18 yearling Bulls - *all Bulls scored for Calving Ease & Carcass traits. Buy with confidence!*

• **55 Heifers** - *ultra stylish, feminine, eye appealing.*

Herd Sires of Sale Offering:

- | | |
|----------------------|---------------------------|
| 1. HH Advance 4067B | 5. KB L1 Domino 623D |
| 2. C L1 Domino 5184C | 6. HH Advance 2207Z |
| 3. HH Advance 4105B | 7. C L1 Domino 330A |
| 4. HH Advance 3203A | 8. LCI BD 30Z Silver 319C |
| | 9. C L1 Domino 0141 |



9 - Standout Females & big, rugged sons.



8 - Very thick sons & very uniform daughters.



1 - High IMF.



7 - Great Females, Bulls with lots of thickness & style.



2 - High Milk & Carcass.



6 - Great Females, Carcass.



3 - Moderate BW, explosive growth.



5 - Exciting new Sire, standout Dam.



4 - Thickness, superb females.

Videos of cattle will be on our website and

The Livestock Link

prior to sale.

Cattle summered on grass only, May through October.



Bid from the seats, online and on DISH and DIRECT TV via Superior Auctions.

Ridder
Since 1907
Hereford Ranch

John & Mary Ridder Family
79225 Rye Valley Rd
Callaway, Nebraska 68825
308.836.4430 Home / 402.450.0431 Cell
mailbag@ridderranch.com
www.ridderranch.com

Final Farewell

James N. Endres

James Nicholas Endres, age 86, of Watertown, SD, passed away on Monday, April 9, 2018, at a care center in Watertown.

Jim was born on July 14, 1931, in Watertown, SD, to Albert and Loretta (Haan) Endres. He grew up the eldest of 11 children on a farm east of Watertown, attended Immaculate Conception School and graduated from Watertown High School in 1950. After serving in the U.S. Army, he returned to Watertown and was married to Teresa (Schlenker) Endres and later divorced.

Jim married Maxine Hallauer. He enjoyed a life of farming, selling real estate and providing public service. Jim loved his Hereford cows going back to his 4-H years. He had winning cattle at the Denver Stock Show, Fort Worth, Louisville and many places in between! He was awarded the 'Supreme Champion' at the 2011 Watertown Farm Show and in 2008, the show was dedicated to him as a life-long participant. Jim also belonged to

the Yorkshire Association & Farmer's Union. He was a member of Immaculate Conception Parish and belonged to Knights of Columbus. Jim was a State Representative, Watertown School Board member and founded the SD Township Association. He started a career in real estate in 1985 and served as president of the Northeast SD Board of Realtors for two terms and as State Director. Jim thrived on hard-work and was a "mover and shaker" in everything he did.

Jim is survived by his wife of 33 years, Maxine Endres, of Watertown; nine children: Greg (Ann) Endres, Carol (Lyndon) Waters and Janet Endres all of Watertown, Don Endres (Angela) of Brookings, Judy (Jeff) Zeiger of Mankato, MN, Ruth (Derek) Parkhurst of Sioux Falls, Chuck Denly (Melissa) and Terry Endres all of Watertown and Dawn (Donnie) Hagstrom of Clark; 24 grandchildren; 21 great-grandchildren; nine brothers and sisters: Mary (Mac) McKibben of Veradale, WA, Tom (Barb) Endres, Patty (Lynford) Maag,

Bob (Janet) Endres, Maxine (Marv) Czech, Nick Endres and Barb (Cecil) Kienast all of Watertown, Katie Carter (Ted) of Sioux Falls and William "Bill" (Pam) Endres of Watertown; his mother-in-law, Hazel Hallauer; seven brothers-in-law: Jerry Zuffa of Des Moines, IA, Frank (Marsha) Hallauer of Indianapolis, IN, Bob (Deb) Hallauer of Henry, Ron (Lori) Hallauer of Lincoln, NE, Terry Hallauer (Erica) of Florence, David (Lisa) Hallauer of Bradley and Doug Hallauer (Tiffany) of Wallace; three sisters-in-law: JoAnn (Rick) Winter of Lake Norden, Mary Ann Hallauer of Sioux Falls and Sheryl Hanlon (Brian) of Brookfield, MO; and several nieces, nephews and cousins.

Ruben Winter

Ruben Winter, 96, of Goodrich, ND died Thursday, October 18, 2018 at the St. Aloisius Nursing Home of Harvey.

Ruben was born on October 26, 1921 near Chaseley, ND. He was the son of Gust and Lydia (Beich) Winter. Ruben grew up and attended two rural schools north of Goodrich. As a young man he worked on the family farm. During the winter months he traveled to many different states. Ruben married Adeline Kline on May 24, 1953 at Harvey. They lived and farmed where he raised small grains and registered Polled Hereford cattle. Adeline died on January 9, 2011. Ruben continued to live on the family farm.

Ruben was a member of the United Methodist Church of Goodrich where he served on many boards. He served on the FHA board in Sheridan County and served for Sheridan county on the



NDSU Experimental Station Board in Minot; Goodrich Elevator Board; Goodrich Lions Club; North Dakota Polled Hereford Association and was named Polled Hereford Man Of The Year in 2003.

Ruben is survived by his children, Jason (Linda) of Goodrich, Glenda (Wayne) Moe of Idaho Falls, ID, Julie (Kevin) Bender of Goodrich, Gus (Tina) Winter of Quincy, WA; eight grandchildren, Valerie (Aaron) Stevenson, Jessica (Casey) Anderson, Christina (Theron) Hudson, Erika Moe, Ethan (Megan) Bender, Ranee (Adrian) Ramos, Logan (AnnDraya) Winter, Isaac Winter; great-grandchildren, Jonah, Lydia, Taneah, Mariah, Stevenson, Bjorn and Jesper Anderson, Breckin Hudson, Aidan and Nicholas Ramos, Owen Winter.

Ruben was preceded in death by his parents, wife, Adeline, sister, Alvina Raugust.

Orpha Leibel

Orpha M. Leibel, 95, of Brookings, passed away Wednesday, November 21, 2018, at the United Living Community, in Brookings, SD.

Memoirs may be directed to the family to be used for nursing scholarships.

Orpha M. Leibel was born

on April 13, 1923, in rural Brookings County, SD, daughter of Mathias and Olga (Swanson) Sandbeck.

She grew up on the family farm south of Aurora SD, with her sister, Ione, and attended country school through 8th grade. Orpha continued her high school years at Brookings, graduating from Brookings High School in 1940. She then went onto college at SDSU and Sioux Valley Medical graduating from South Dakota State University in 1945 with a Bachelor of Science in Nursing. She practiced as a nurse in Watertown, SD, before returning to Brookings.

Orpha then went to work for SDSU at Student Health along with being a nursing instructor. When her children were young, she stayed at home to raise them, until they were all in school. She returned to SDSU Student Health, where she worked part time.

Orpha and John L. Leibel were united in marriage August 24, 1947 at Saint Thomas More Catholic Church in Brookings, and made Brookings their home for 56 happy years together before John passed away in 2003.

Orpha was a member of Saint Thomas More Catholic Church, Women's Church Guild at Saint Thomas More, Brookings County Nurses Organiza-



South Dakota Hereford Association Job Opening for Manager

Please submit resume and letter of application by Jan. 10th to:
South Dakota Hereford Association
Jeanne Johnson, mgr., 46473 289th St., Centerville, SD 57014

See job description on the SDHA website: www.SouthDakotaHerefords.org
or E-mail for more information: Jeanne.Johnson@yahoo.com



WWW.NUHSBAUMERHEREFORDS.COM

This bull and more like him for sale!



Sired by: C L1 Domino 215Z
Sire of Dam: F Rest Easy 847
Weaned off at 830#

**YEARLINGS AND
TWO-YEAR-OLDS
AVAILABLE AT ANY TIME**

Sires include: • C L1 Domino 215Z
• C L1 Domino 0130X
• HH Advance 4067
• HH Advance 4105
• *Plus a home raised son of Sensation 028X*

Selling feeder calves in Ft. Pierre, early 2019.

STOP BY ANY TIME!

For more info: **NUHSBAUMER HEREFORDS**, Zell, SD
Steve and Amy 605-450-0550 • Casey 605-450-9864 • sanuhs@nrctv.com

(continued on page 34)

Annual Sale

MONDAY, JANUARY 28, 2019



***HE SELLS IN NAT'L HEREFORD SALE @ NWSS**
JDH AH MILES AHEAD 35F ET | P43905516



JDH 9Y LEADER 6964 65F ET | P43950900



JDH EL 618 VICTOR 33Z 3F ET | P43905464



JDH 13Y SPOT ON 21C 44F ET | P43905528



JDH AH 34X HOMETOWN 97F ET | P43905642



JDH MCD 117B TRUST 121F ET | P43905659



JDH 17A HOMEGROWN 8Y 19F ET | P43950898



JDH 13B MILES 6077 37F ET | P43905518



JDH 45C HOMEGROWN 110F ET | P43950907



JDH MS 110B TRUST 3373 53E | P43782942



AH MS VACA 717E | P43803093

Join us for our 9th Annual Sale in January!

- 50 HEREFORD BULLS & 45 FEMALES -

featuring our 2019 National Western Stock Show Carload
and an expanded offering of registered & commercial bred females.

Winter BULLS at Delaney Herefords FREE of charge through May 1, 2019.

1:00 p.m. | Delaney Herefords Sale Barn, Lake Benton, MN
Jim Birdwell, Auctioneer

LiveAuctionsTV

Delaney HEREFORDS

Jerry & Shelly Delaney Family
Jerry: 507/820-0661 Marty: 507/820-0483 Mike: 507/820-0493 Nick: 507/829-0561
jdh@delaneyherefords.com

ATKINS HEREFORDS

Pete & Laura Atkins Family
Pete: 605/351-9847
atkins15@sio.midco.net

Request a catalog and find photos
and videos of the entire offering at:

www.delaneyherefords.com

facebook.com/delaneyherefords
facebook.com/atkinsherefords

PERFORMANCE.

PREDICTABILITY.

PROOF.

(continued from page 32)

tion, Brookings Hospital Auxiliary, Extension Club and belonged to several Bridge Clubs. Her passions were her faith, painting, drawing, writing poetry and assisting John with numerous projects. Orpha's greatest joy was loving her family and being with them.

She is survived by three sons and daughters-in-law: Jay & Linda Leibel (Madison, SD), Alan & Kay Leibel (Winnsboro, TX), Kent & Vickie Leibel (Brookings SD); two daughters and sons-in-law, Becky & Pat Lockwood (Brookings SD) and Kathy & Jeff DesLauriers (Sioux Falls SD); 10 grandchildren, Josh (Priscilla) Leibel, Kylene Leibel (Andy) Casanova, Garrett Leibel, Reed Leibel, Jasper DesLauriers (Travor) Diegel, Paige Lockwood (Matt) Jones, Charlie Leibel, Danica DesLauriers, Jena Lockwood and Davis Lockwood, four great grandchildren Rhea Diegel, Bennett Jones, Jameson Leibel and Bryn Diegel; nieces and nephews of the Dunlap family, Marla

Adams, Mark Dunlap, Laurie Johnson, Shawn Dunlap, Lisa Parsons and their families.

She was preceded in death by loving husband, John; infant daughter, Beth; parents, Matt and Olga Sandbeck; sister, Ione Dunlap and grandniece, Erin Dunlap Mathews.

Condolences may be sent to the family through www.rudesfuneralhome.com

Donald Cross

After an 86-year ride, Donald Cross tips his Stetson and bids farewell to a rich and vibrant life. A true gentleman in every sense of the word, he possessed a rare combination of humility, modesty and respect for all. Donald will be remembered most for his deep love and devotion to family, community and adventure.

Brewer, hotelier, and rancher, Donald led the family businesses with determination and a strong desire to preserve the Cross legacy. Many historic

Alberta organizations benefited from his thoughtful leadership, best illustrated by his half-century commitment to the Calgary Stampede. He was a true Canadian patriot with deep roots in Southern Alberta and his love for the land was ingrained in his DNA.

The outdoors was his playground: hiking, skiing, telemarking, kayaking, polo, fly-fishing, and exploring the back country. Most of all, he loved his daily walk at Bar Pipe with his beloved Bernese by his side, admiring the Hereford cattle with the Rockies in the backdrop.

His strait-shooting, no-nonsense talk was his hallmark. In true western spirit, Donald epitomized the phrase, "talk less and do more." This rare quality endeared him to people from all walks of life.

Above all, Donald was a true family man. He enjoyed an amazing 60-year partnership with his loving wife Shan and together they travelled to every corner of the globe, all the while fos-

tering lifelong friendships and connections. They were the consummate hosts, and Donald always greeted you with dapper style and a frosty ale in hand. As a role model to his four children and grandchildren, he passed along his thirst for knowledge and nurtured each of their unique paths.

Donald will be deeply missed by his wife Shan, his sister Nan, his four children Pam (Hector), Gretchen (Bob), Jay, and Jill (James) and four grandchildren Alexandra, Stephanie, Andrew and Emma.

The family would like to thank those who touched his life, especially his long time devoted caregivers, Debbie and Sylvia, and the medical community who were pillars of support over the past few years.

In lieu of flowers, memorial tributes may be made to the Hotchkiss Brain Institute's Brain Bank. Cheques must be made payable to the University of

(continued on page 36)



Rapid City, SD

BLACK HILLS STOCK SHOW 2019

Hereford Sale

Wed., January 30, 2019

Show 9:00 am MST
Sale 1:00 pm MST

SELLING 55 BULLS & 13 HEIFERS

Auctioneer: Lynn Weishaar • Judge: Harlan Yockam

Watch it live at



2019 Hereford Consignors:

7 Mill Iron Ranch/Sellman Ranch Show Cattle..	Lot 53	Hespen Herefords.....	Lot 54
Altena Show Cattle/Muller Cattle	Lot 33	Hillsview Ranch.....	Lot 47
Bar 9 Livestock.....	Lot 26	Holt Cattle Co	Lot 16
Bertsche Cattle Co	Lots 4 & 44	Kegley Farms	Lots 34 & 40
Blume Herefords	Lot 41	Kegley, Madison	Lot 23
Blume Show Cattle.....	Lot 28	Krebs, Sage	Lots 9, 43 & 56
Cane Creek Cattle Company.....	Lots 1 & 8	Lamb Bros Herefords.....	Lot 42
Cardinal Creek Cattle Co.....	Lot 18	Lietzau Hereford Farm.....	Lots 45 & 48
Carroll/Volek	Lot 11	Muller Cattle.....	Lot 51
DaKitch Farms.....	Lots 6 & 31	Muller, Glenn.....	Lots 2, 21 & 25
Deep Creek Land & Livestock	Lot 14 & 15	Neilyne Genetics.....	Lot 55
Delaney-Atkins-Eichler-Weller-K&C Cattle	Lot 39	Okoboji Cattle Company	Lot 3
Dettke Farms	Lots 57 & 58	Rasmussen, Tyler.....	Lot 50
Dockter, Jordan	Lot 29	Schafer Cattle Company	Lot 5
Dolieslager/Muller Cattle.....	Lot 10	Shaw Cattle.....	Lot 59
Effling, Chesney.....	Lot 38	Stenberg Herefords.....	Lot 52
Ernst Herefords.....	Lots 32 & 35	TSR Cattle Company.....	Lots 30 & 49
Fawcett's Elm Creek Ranch	Lots 19 & 37	WF Herefords.....	Lot 7
Hansmeier & Son Inc.	Lot 22	White Ranch	Lots 36, 46
Hanson/Singrey, Pam.....	Lot 24	Wirth Herefords	Lot 20
Hanson's Polled Herefords.....	Lots 13, 17 & 27	Wolles, Lindsey.....	Lot 12



2018 Grand Champion Hereford Bull
Shown by Chesney Effling

Representatives:

AHA/Hereford World, Levi Landers:
308/730-1396

Sale Consultant, Art Handel:
605/391-8233

Breed Representatives:

Justin Woods: 605/430-5594
Michael Blume: 605/870-0052

Sires Represented:

H FHF ADVANCE 628 ET
GKB 88X LARAMIE B293
BLACKTOP LAMBEAU 459 ET
BOYD LEGACY 3001
C DOUBLE YOUR MILES 6077 ET
CC 426T BOHANNON 4151
CHAC MASON 2214
CHEZ AA NEXT LEVEL
CHURCHILL KICKSTART 501C ET
CRR 109 AMERICAN MADE 310

CRR 668Z COMMITMENT 654
CRR 719 CATAPULT 109
DD NLC 719T CODE RED 1167
DKF RO CASH FLOW 245 ET
ECR RO CHOSEN ONE 424 ET
ECR WHO MAKER 210 ET
ECR RO CHOSEN ONE 424 ET
ERNST 163Z TRUSTED 6027
ERNST TRUSTWORTHY 1632
FOUR L 8015 HARLAND TOO B4020
H B/R VICTOR 2019ET
H FHF ADVANCE 628 ET
H L1 DOMINO 3053 ET

H PAYBACK 807 ET
H TSR CHEZ FULL THROTTLE
HC LAST CALL 202Z
HPH 10Y BODACIOUS 180B
HPH CRUISER 1211C
JLB SHOWTIME PUGH DYNASTY 1302
LCC FBF TIME TRAVELER 480
LCX HARLEY DAVIDSON 118 ET
LCX PERFECTO 11B ET
MSU XEROX 20X
NH DESERT EXPERT 403 ET
NJW 152Y 174X DIABLO 198A
NJW 735 M326 TRUST 100W ET

NJW 735 W18 HOMEGROWN 8Y ET
NJW 735 W18 HOMETOWN 10Y ET
NJW 98S R117 RIBEYE 88X
PURPLE PLAYMAKER 158 ET
R LEADER 6964
SAV RESOURCE 1441
SQCF UTMOST 325
SULL TCC MR ROY WHO 5973C ET
T/R BPF AMERICAN CLASSIC 561C ET
TFR KU ROLL THE DICE 1326
UPS SENSATION 2296 ET
UPS SENSATION 2504 ET

Sale Day Phone - 605/718-7235 • www.blackhillsstockshow.com to view catalog

ADE
POLLED HEREFORDS
Top Cattle For Tomorrow's Future

President's Day Spectacular

Mon., February 18, 2019 • 1:00 p.m. • At the ranch near Amsterdam, MO

Selling 60 Bulls: 2-year-olds, fall yearlings and spring yearlings • 15 registered fall bred heifers • 15 registered spring yearling heifers

Look for these three full brothers in our National Western Stock Show Pen!



E101



E102



E103

NJW 135U 10Y HOMETOWN 27A by NJW P606 72N DAYDREAM 73S

CED	BW	WW	YW	M	CW	REA	MRB	CHB\$
3.3	2.0	54	89	38	71	0.74	0.08	113



APH RED DAWN E100ET

ILR RED POWER 456B by NJW P606 72N DAYDREAM 73S

Service sire on our fall bred heifers

CED	BW	WW	YW	M	CW	REA	MRB	CHB\$
5.8	0.0	48	80	35	70	0.81	0.06	121



HYALITE RESOURCE 331

CED	BW	WW	YW	DMI	SC	SCF	M	MG	MCE
4.1	3.1	62	101	0.0	0.7	20.7	16	47	6.1
MCW	UDDR	TEAT	CW	FAT	REA	MRB	BMI\$	BI\$	CHB\$
108	1.40	1.30	56	0.005	0.40	0.40	430	530	102

Our bull and cow battery consist of cattle we have purchased from the top Hereford breeders in the country.

- Linton Polled Herefords (purchased entire herd fall of 2017)
- Knoll Crest Farms
- Churchill Cattle Co.
- NJW Polled Herefords
- Greives Herefords
- Ellis Farms
- Boyd Beef Cattle and Matheny Herefords
- Delaney/Atkins
- Lorenzen
- Barber Ranch

Our program is focused on performance cattle that meet the demand for growth and profitability for commercial and registered programs.

SELLING SONS & DAUGHTERS OF:

HYALITE RESOURCE 331 - leased to Select Sires
EFBEEF X651 TESTED D876 - Full brother to Validated
NJW 98S R117 RIBEYE 88X
CRR 719 CATAPULT 109
MSU TCF REVOLUTION 4R
REMITALL ONLINE 122L

Videos of sale cattle will be online by Denver time.

This sale will be broadcast live on the internet.



Sale Managed by:
Justin B. Stout
(913) 645-5136
Jbs5356@hotmail.com

ADE
POLLED HEREFORDS

John and Karen Ade • (765) 583-4875
info@adepolledherefords.com
Cord Lane-Herdsman • (913) 285-2461
CordLane908344@gmail.com
www.adepolledherefords.com

(continued from page 34)

Calgary – Brain Bank or online at: (<http://netcommunity.ucalgary.ca/DonaldCross>).

As Donald would say, happy trails!

Karen Gibson

Karen Gibson, 75 of Sutherland, NE, formerly of Wallace, NE, passed away Saturday, December 8, 2018, at the Sutherland Care Center.

Karen was born March 21, 1943, in Omaha, NE and was adopted by Ben and Mamie (Lashley) Merrill in 1949, they lived in Hayes Center.

In 1954 the family moved to Mt. Grove, MO. After a few years and a drought, they moved to Grafton, NE.

Karen attended Wallace High School and graduated in 1961 and went on to College at Kearney State. Later, she taught at a country school near her home north of Wallace.

On February 3, 1963, Karen married her high school sweetheart Larry Gibson and raised three children. They lived on a ranch south of Wallace.

Karen worked for the Wallace Grain Elevator and helped her husband on their Hereford ranch. Karen enjoyed painting, sewing, and growing flowers. She was a member of Christian Women's Club, Nebraska Hereford Auxillary, and Pinochle Club. She was active in her church and played organ/piano for many years at Faith Lutheran Church in Wallace.

Karen was preceded in death by her parents, Ben and Mamie Merrill; three brothers, Jerry Merrill, Ronnie Wickwire, Arthur Wickwire; and one sister, Sandy Otto.

Karen is survived by her husband, Larry; daughter, Tammy (Mike) Holibaugh of Oberlin KS; two sons, Jerry (Linda) Gibson of North Platte and Brian Gibson of Grand Island; sister, Deb (Rick) Zastera; and three brothers, Larry (Cindy) Kelly, Gayle (Marilyn) Kelly, and Terry Kelly; and ten grandchildren and eleven great-grandchildren.

A memorial has been established in her memory for later designation by the family. Condolences can be shared online at bullocklongfuneralhome.com.

Marcia Gae (Novich) Gibson

Marcia passed away on December 9, 2018 after a short battle with cancer. Marcia was born on July 24, 1946 in Whitehall, MT to Steve and Margaret Novich. She was later joined by her three brothers Thomas, Steve (John) and Donald (Frank).

Marcia attended and graduated Twin Bridges High School in 1964. Marcia spent her youth working on the family ranch doing everything except feeding the chickens. Because of an altercation with a rooster at a young age she was deathly afraid of birds. In the summers during her high school years she

worked the horse shows at the Madison County Fair. After graduation from high school she spent some time working for the sheriff's office in Virginia City and the library on the campus of the University of Montana in Missoula.

She returned to Twin Bridges area and receive her bachelor's degree from Western Montana College. While at Western she met her husband of 48 years, William (Bill). They were married on July 11, 1970 and soon had two sons, Travis and Trenton.

Bill and Marcia spent a few years in Harrison, MT where Bill taught school and coached. In the early '80s they moved back to Twin Bridges where they made their home.

Marcia spent the next 23 years working for the Twin Bridges School District. Upon retirement she spent countless hours at the museum in Twin Bridges and working on history books of Twin Bridges, the town of Rochester, and the Montana Children's Center.

Marcia enjoyed art in all forms, spending time painting, making pottery, sewing and quilting. She made quilts for all six of the grandchildren, with the granddaughters having their own "bug." One of her biggest joys was traveling to watch her grandchildren in either sports or dance.

Marcia was preceded in death by her parents, Steve and Margaret Novich; her brothers, Thomas Novich, Steven John Novich, and Donald Frank Nov-

ich; her aunt, Judith Marceau; uncles, Pete Novich, and Dan Novich; and aunt, Lucille Novich.

Marcia is survived by her husband of 48 years, William; sons, Travis (Ryann) and Trenton (Sarah); grandchildren, Peter, Jack, Tyler, Bryanna, Adryana, and Aspen; and numerous aunts, uncles, and cousins.

In lieu of flowers a memorial to the Twin Bridges Historical Association or the United Vets in Marcia's name.

Gertrude Kooiman

Gertrude (Vliem) Kooiman was born on April 23, 1917 to Gerrit and Jennie (Beld) Vliem in a sod house. She was the second of eight children. She attended grade school at the Bealer (SD) country school for eight years.

Gert's mother died when she was 11 years old so she took over the mother role in their home at a very young age. That loving family responsibility carried on throughout her whole life. She loved and cared for her own kids, grand kids, great grand kids, neighbor kids, other family member's kids and even kids that didn't fit in any of these categories. All were welcome in her home.

While still young, Gert helped at neighbors cooking, cleaning and babysitting for room and board and small pay, all to help feed family at home.

(continued on page 41)

EASTERN MONTANA GENETICS

PROFIT DRIVEN • GENETICS IN VOLUME • DEVELOPED TO LAST

Selling Private Treaty 150 BULLS

- B 130 Yearling and Two-Year-Old Horned & Polled Hereford Bulls**
- B 20 Yearling Red Angus Bulls**
- B 30 Three to Five-Year-Old Commercial Hereford Cows • Bred Red Angus • Due March/April**
- B Select now — Free wintering — Delivery in spring**



Beery's Land & Livestock Co.
VIDA, MONTANA 59274

24 Miles N. of Circle, Mont. on HWY 13 - 5 miles E. on Rd. 254.
Matt & Family
406-773-5721 • Cell: 406-979-5720
blcattle@gmail.com
Madri Blom • Herdsman
406-979-5711 • blom.anebell@gmail.com

"like" us on
facebook/Beery's Land &
Livestock Co. - BEERY Herefords

BEERYHEREFORDS.COM

CT THE LOWELL FISHER FAMILY CT

PRODUCTION SALE

THURS., FEBRUARY 21, 2019

AT THE RANCH • SPENCER, NE



Two-year-old Bulls

SELLING 54 BULLS

- 24 2-year-olds
- 8 Fall Bulls
- 22 Yearling Bulls
including our Denver carload
- 25 Heifers

Sires include:

CL 1 Domino 589C • CL 1 Domino 314A
CL 1 Domino 0145X • Ponca Kingpin 204
Sensation • Ponca 0145X
Domino 531 • LJS Mark Domino 1321
Ponca 7001 Dom 907

**Come see our carload at
the Denver Stock Show**

**The Livestock
Link**

Sale will broadcast live on
www.theLivestockLink.com. Online bidding
available on sale day, if you can't attend in
person. Register early. Videos available for
viewing by mid-January.



Selling 25 of our
top registered heifers.

CT THE LOWELL FISHER FAMILY CT

Est. 1943

48979 Nordic Rd., Spencer, NE 68777

Lowell and Carol
402-589-1347
402-340-6084 cell

Steven and Dalene
Fisher
918-440-4848

Nathan Gillaspie,
Herdsmen
816-401-9677

Call or text Steve for a Catalog

VOLUME
XIX

TOPP HEREFORDS

PRODUCTION SALE

At the Ranch, Grace City, ND | 1 PM (CST) February 8, 2019

*Topp
Herefords*

A Common Sense
Approach to
Genetic Excellence

- » **Sound, dependable, proven genetics for commercial programs**
Progressive, no-nonsense approach produces genetics that are deep, balanced and high quality—in large contemporary groups.
- » **Real-world data**
Fed cattle performance data, direct feedback from semen companies and documented results from clients to guide breeding decisions to what is making money in commercial production.
- » **Large numbers of ET and AI siblings for consistency**
- » **Wintering and delivery options**
- » **Feeder calf marketing programs**
Capture the added value of your calf crop through Topp Herefords alliance programs.
- » **Replacement heifer solutions**
We'll help market your baldy heifer calves and source black replacement heifers AI-bred to Topp Herefords bulls for you.

Designed by AgTown.com

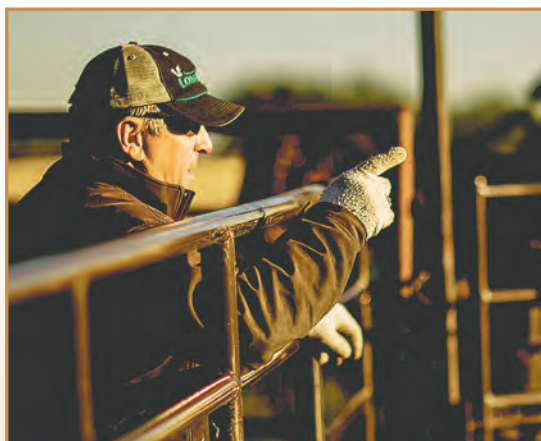

We want to improve
the profitability of
your ranch.
—Ryan Topp

150 Hereford Bulls 38 Elite Hereford Females



Lot 23—TH 39B 358C PIONEER 48F Reg. # 43919699
BW 4.5 WW 66 YW 113 MM 21 M&G 54 REA .30 MARB .01



Dam to 48F—TH 432Y 0220 LORETTA 39B

Every herd sire begins
with a powerful mother.

Topp Herefords—Crossbreeding Solutions

- » Topp Herefords makes crossbreeding easy—consistently improving net profits in commercial Angus herds. On average, commercial Angus herds can expect a 5 percent increase in weaning weights from heterosis. If the average cow raises seven calves, that's an additional \$248 in gross revenue. Multiply that by a herd of 250 cows and you are adding \$62,000 to the bottom line without additional inputs. Can you afford not to crossbreed?
- » **Curious about how other cattlemen are making crossbreeding work at scale? Call Topp Herefords, 701.674.3152.**

Give us a call—
Let Topp
Herefords work
for you!

Ryan & Prairie Topp
701.674.3152

info@toppherefords.com

1157 83rd Ave NE
Grace City, ND 58445

For a sale book, call 701.674.3152 or visit ToppHerefords.com

VOLUME
XIX

TOPP HEREFORDS

PRODUCTION SALE

At the Ranch, Grace City, ND | 1 PM (CST) February 8, 2019



Lot 43—TH 4021 358C PIONEER 543F ET
Reg. # 43955307
BW 3.8 WW 72 YW 126 MM 19 M&G 55 REA .64 MARB .61



Lot 21—TH 403X 358C PIONEER 97F
Reg. # 43920011
BW 4.5 WW 62 YW 103 MM 15 M&G 46 REA .61 MARB .10



Lot 1—TH 408A 358C PIONEER 81F
Reg. # 43920031
BW 3.1 WW 65 YW 96 MM 20 M&G 52 REA .56 MARB -.02



Lot 6—TH 405A 358C PIONEER 92F
Reg. # 43920030
BW 1.8 WW 52 YW 91 MM 18 M&G 44 REA .30 MARB .27



Lot 54—TH 106B 7B START ME UP 125F
Reg. # 43919703
BW 4.5 WW 61 YW 105 MM 22 M&G 53 REA .42 MARB .21



Lot 72—TH 329 361C DUE NORTH 261F
Reg. # 43920546
BW 1.2 WW 63 YW 108 MM 22 M&G 53 REA .56 MARB .02



Lot 31—TH 745A 358C PIONEER 297F
Reg. # 43920548
BW 1.3 WW 62 YW 101 MM 52 M&G 60 REA .48 MARB .16



Lot 80—TH 90U 57D EL DORADO 73F
Reg. # 43919664
BW 2.3 WW 52 YW 79 MM 28 M&G 54 REA .18 MARB .26



Lot 7—TH 505U 358C PIONEER 520F ET
Reg. # 43933055
BW 3.1 WW 54 YW 92 MM 20 M&G 47 REA .22 MARB .22



Lot 74—TH 62A 361C DUE NORTH 198F
Reg. # 43920476
BW 4.0 WW 63 YW 107 MM 21 M&G 52 REA .91 MARB .01



Lot 21—TH 403X 358C PIONEER 97F
Reg. # 43920011
BW 4.5 WW 62 YW 103 MM 15 M&G 46 REA .61 MARB .10



Lot 48—TH 4021 358C PIONEER 543F ET
Reg. # 43955307
BW 3.8 WW 72 YW 126 MM 18 M&G 54 REA .64 MARB .58

52 PIONEER 358C Sons Sell!
#1 Bull in the Breed for YW

For a sale book, call 701.674.3152 or visit ToppHerefords.com

SIOUX EMPIRE LIVESTOCK SHOW

• 2019 •

W.H. Lyons Fairgrounds, Sioux Falls, SD

HEREFORD SALE THURSDAY, JANUARY 24, 2019



2018 SUPREME CHAMPION BULL
SIP LLS 20Y MAXIMUS 20E
CONSIGNED BY SIP STOCK FARM



2018 RESERVE CHAMPION BULL
DAKITCH 108A TRUMP 57E
CONSIGNED BY DAKITCH HEREFORD FARMS

Show: 8:00 AM

Cattlemen's Lunch served after the show.

Sale: 1:00 PM

Supreme Row Social: 7:00 PM

Auctioneer: Chisum Peterson, Chamberlain, SD

If you aren't able to attend the sale, bid online at

DVAuction
Broadcasting Real-Time Auctions
www.DVAuction.com

32 LOTS

20 Bulls

15 Yearlings & 6 Two-Year-Olds

12 Heifers

10 Open Heifers & 2 Bred Heifers

CONSIGNORS:

McKenzye Gunderson	Bar M Herefords
Doug Lind Family	John Schmidt
Cole Wagner	TL Herefords
Starmak Cattle Co	Sip Stock Farm
Thomas Friesz	Beguhl Family Farm and
DaKitch Farm	Cattle Co.
Solsma Show Cattle	Tim Grace
Okaboji Cattle Company	Neil Farms
RCR Polled Herefords	Neilyne Genetics
Circle S Ranch	

SALE REPRESENTATIVES:

Levi Landers, American Hereford Association • 308/730-1396
Art Handel, Handel Marketing • 605/391-8233

FOR CATALOGS OR OTHER INFORMATION CONTACT:

Holly Behrens at the
Sioux Falls Chamber of Commerce at 605/373-2016

OR ANY OF THE SALE COMMITTEE:

John Schmidt • 507/825-2383 Phil Eggers • 605/351-5438

HOTEL AND SALE HEADQUARTERS:

RAMADA SIOUX FALLS located just south of the fairgrounds 605/330-0000

HEREFORD SOCIAL and DINNER
WEDNESDAY EVENING JANUARY 23rd
AT THE FAIRGROUNDS

She traveled to Minnesota during the Depression years and worked for a doctor. When WW II broke out, she returned to Lodgepole, SD to help her dad on the farm and to care for her invalid brother until he died.

On November 22, 1943 she married her best friend, Anthony Kooiman, while he was home on furlough from the army. She spent one month with him at a Pennsylvania Army Base before he was shipped overseas. It was October of 1945 before she saw him again. Tony was with the 5th Armored Division and was in many battles such as the Battle of the Bulge. She remembered not hearing from him for weeks and wondering if he would return. She wrote many letters to him and to others to help keep them going with news from home.

When Tony returned from WW II the two of them bought the Kooiman farm from Tony's dad, where they raised cattle and pigs, and milked cows to sell cream for expenses and food. While there, they had three children, Darryl, Lauren and Beverly. Later they bought the Lubbers place southeast of Lodgepole, which had been homesteaded by Gert's aunt. There they raised cattle, sheep, hay, and crops. They lived there together loving, working and enjoying neighbors, family and friends, until May 2008 when Tony died at home. She remained there at home until fall when she was stranded there during

a blizzard. Gert and one of her best friends, Jenette Poelstra, were without electricity for several days. After that she moved to her daughter Bev's home south of Prairie City, SD. There she spent almost 11 years loving and caring for her grandchildren and great grandchildren and just being a good neighbor to a multitude of visitors.

She belonged to the Christian Reformed Church and was an active member and taught Sunday School, Bible School and catechism classes. She quilted at church and at home, giving countless block quilts to others. Who knows how many covered hangers she made but anyone who visited her probably has one. She greatly enjoyed her grandchildren and great grandchildren, teaching them to pray, love Jesus, and be honest, loving, and kind. She spent hours reading to all of them.

Gert wrote in her diary: "I want to be remembered as a loving wife and a faithful follower of Jesus Christ. Jesus is my Lord and Savior, God Bless us all." — Signed Mom

Gertrude passed away on Saturday, December 8, 2018 at her daughter Bev and Iver Heier's ranch south of Prairie City, SD.

Grateful for having shared in her life are her son, Darryl (Rose) Kooiman, Lodgepole, SD, daughters, Lauren Kooiman, Marysville, WA and Beverly (Iver) Heier, Prairie City, SD, three grandchildren, Sarah (Mark) Porter, Dickinson, ND, Jennifer (Tyler) Mick-

elson, Mandan, ND and Amanda (Eric) Schuchard, Prairie City, SD, seven great grandchildren, Avery, Brooklyn, Will, Kiley, Jarett, Jozi and Reave, three sisters-in-law, Dorothy Vliem, Lodgepole, SD, Betty Vleim and Gladys Vliem, both of Hettinger, ND.

Gertrude was preceded in death by her parents, Gerrit and Jennie Vliem, her husband, Anthony "Tony" Kooiman, seven siblings, Art and Ethyl Vliem, Frank and Arlene Vliem, Henrietta and Arnold Lefebre, Harold, Alfred, Albert and James Vliem and one grandson, Daniel Kooiman.

Crays Named Outstanding Hereford Woman of the Year



Sheila Crays, Tobias, NE, was honored as 2018 Hereford Woman of the Year. Pictured (left to right) are Linda McKay, Sheila Crays and Stephanie Jensen.

KANSAS CITY, MO — Sheila Crays, Tobias, NE, was honored as Hereford Woman of the Year during the National Hereford Women (NHW) annual meeting in Kansas City, MO. The award is presented each year to a noteworthy member of the NHW to commemorate her achievements, leadership, promotion and dedication to the Hereford breed.

A dedicated member of the NHW since the early 1980s, Sheila has volunteered countless hours of her time supporting the membership and improving the or-

ganization. She served on the Nebraska Polle-ettes board for many years as the secretary/treasurer and vice president and was the queen chairman for four years. She supported all three of her daughters — Stephanie, Linda and Clara — during their reign as Nebraska Pollette Queen as well as Clara's reign as National Queen.

Sheila's love for Hereford youth and the breed prompted her to serve as the state adviser for several years with her

(continued on page 42)

DRIVING YOUR HERD *To Great Genetics*



C DOUBLE YOUR MILES 6077 ET

SIRES INCLUDE:

C Double Your Miles 6077 ET
Churchill Kickstart 501C ET
RV Homestyle 5611
RV Thunderstruck 4239
SHF Dakota A191 D157
JDH Victor 719T 33Z ET



RV HOMESTYLE 5611

Offering: 50 Yearling Hereford Bulls, 15 Two Year Old Hereford Bulls, 25 Registered Yearling Hereford Heifers, 20 Commercial Yearling Hereford Heifers, 50 F1 Baldy Yearling Heifers



Production Sale: March 2, 2019 · Huron, SD



Mike & Lori Peskey
Mike: 605-350-5788
Lori: 605-350-1015
peskeyfarm@gmail.com

Gerald & Janelle Bischoff
Garret Bischoff, Matt & Heather Bischoff
20025 399th Ave • Huron, SD • 605.352.5530
ravinecr@santel.net • ravinecreekcranch.com



Hereford Woman of Year...*(continued from page 41)*

husband, Don. A talented cook, she always made the Nebraska Junior Show's Friday night meal enjoyable by making and donating sloppy joes. Her organizational skills ensured the weekend's programs and events ran smoothly.

Additionally, Sheila's work in helping prepare and decorate the banquet hall of the hospitality booth at the 1990 National Junior Polled Hereford Show made the event successful. She continued assisting with the hospitality booth at the 2012, 2014 and 2018 Junior National Hereford Expo (JNHE).

Still strong supporters of the Hereford breed, Sheila and Don can be found attending sales, tours and fairs in Nebraska and Kansas. Sheila enjoys watching her grandchildren show and compete in activities, and she always has her camera ready to take pictures of all the action. Sheila and Don attended JNHE in Grand Island, NE, this year to watch their grandchildren compete in various events. They enjoyed reconnecting with friends of the Hereford family from across the United States and look forward to staying involved in the years to come.

"Sheila Crays is very deserving of this award," says NHW board member Trudy Nolles. "She is a dedicated individual for the Hereford breed and to the Hereford family. Sheila is always willing to lend a helping hand no matter what the event is."

National Hereford Feedout Report – 2018 Feeding Period*By Tom Granzow*

The Kansas Hereford Association sponsored another National Hereford Feedout at Lincoln County Feeders, near Stapelton, NE that began in December of 2017 and ran through August of 2018. The results of this test were about as predictable as the rest of agriculture in 2018. Problems with weather, markets, and the general temperature of the cattle and beef market all contributed to a topsy turvy time. More about that later.

Our numbers were up this year compared to the year before. We finished 229 steers this year and they came from the following producers; Bookcliff Herefords, Russell, KS, Gustafson Herefords, Junction City, KS, Shumaker Polled Herefords, Wetmore, KS, KEG Hereford Ranch, Valentine, NE, Baker Herefords, Rosalia, KS, Dr. Joe Butler, Valentine, NE, Brad & Dixie Hollenbeck, Thedford, NE, Jerry Warren, Mullin, NE, Granzow Herefords, Herington, KS, Mickelson Herefords, Lyndon, KS, John & Jason Gustafson, Junction City, KS and Ray Allaman, Junction City, KS. Thank you to all of these breeders for their participation. They garner a lot of information about their own cattle and get to compare notes with the other folks involved to figure out where they can improve their

herds and the breed as a whole. It helps us show the industry what Herefords can do in the real world, thus enhancing our marketing efforts and proving the worth of Herefords.

With all the trials that went with feeding this year, the numbers were skewed a bit, but let's see what they were. Just how did we do and where do we stack up against the industry norms. Remember, we used fewer implants than the norm and we are working mostly with calf feds, not the norm in the industry, as most feed yearling cattle. Our calves had an average number of days on feed of 229 (way too many) with a range of 205 to 247. In the performance traits, our average daily gain was 3.07 with a producer range of 2.68 to 3.25. These gains are down from last year, quite significantly. Both from the range and from the average.

The Kansas Yard Average for the same feeding period was showed an average daily gain of 3.53, up from a year ago while the yard average days on feed was 169. As you can see, our gains were down more than the yard averages, and our days were significantly higher. Not good when looking for a profit.

In pounds of feed per pound of gain, a really important profit maker, the Hereford calves consumed an aver-

age of 6.48 pounds of feed per pound of gain with a range of 5.07 to 8.38. This is on a dry matter basis. The Kansas Yard Average for the same period was 5.98. Our cost to put on a hundred pounds of gain was \$84.75 with a range of \$64.00 to \$117.00. The Kansas Yard Average at the same time was \$76.56. Here again, in 2018, we lost ground in the most important trait in profit, feed efficiency and cost of gain. More on that later.

How did we do when it came to the final product. This is something we have always taken a lot of heat about, deserved or not. In all my years of feeding cattle and working in that area, it always seemed that Herefords were taking a bit of a rap on that. It seemed that the way the feedyards and packers were managing the Herefords had more to do with some of those contrived facts, more so than the Herefords themselves. Well, now we are proving that we can take the longer feeding period when forced to and still hang up an industry valued product.

The average slaughter weight on these calves was 1386 pounds, up a little from 2017 with a range of 1104 to 1574. This compares to 1366 for the Kansas Yard Average, pretty insignificant, except that we had more

*(continued on page 46)***Pyramid Homegrown 4151**

Sire: NJW 73S W18 Homegrown 8Y
Dam: NJW 81U 3027 Spirit Queen 69X
BW 0.6 WW 56 YW 99 MM 39

R on Target 5523

Sire: Hyalite on Target 017
Dam: HR Miss Domino 738
BW 3.3 WW 70 YW 112 MM 24

*Your Black Baldy Source***Gant Polled Herefords & Angus****Annual Sale****Friday, February 22, 2019**

Sale at **GANT RANCH** • 37195 285th St., 2 miles W. of Geddes, SD

Selling: 60 Two-Year-Old Bulls Hereford & Angus

Hereford Sires: R On Target
JDH About Time • NJW Homegrown
FTF Prospector • Pyramid Homegrown

Angus Sires: SAV Resource
SAV Angus Valley • Mogck Bullseye
WAR Resource • WAR Upgrade

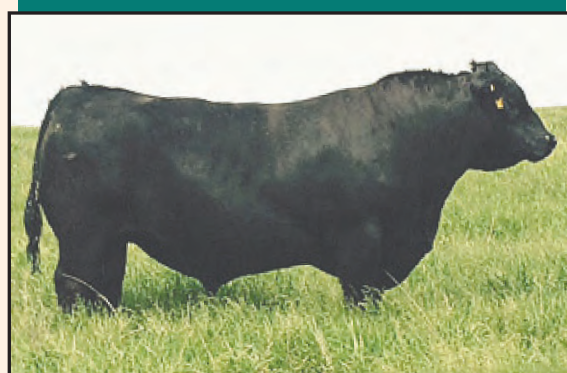
Mogck Bullseye 174

Sire: Mogck Bullseye
Dam: Mogck Molly 1042
BW 1.3 WW 67 YW 113 MM 29

Gant Polled Herefords & Angus

Dennis Gant 605-337-2564 • c: 605-680-1542
37214 285th St., Geddes, SD

Mark Gant 605-337-2340 • c: 605-680-1540
PO Box 15, Geddes, SD
markgant@midstatesd.net

Hereford
A PERFORMANCE STANDARD
...A TOTAL PROGRAM from
COWHERD TO CARCASS!

HARRELL

BEEF INDUSTRY DRIVEN!

www.harrellherefordranch.com

40th PRODUCTION SALE
MARCH 4, 2019

160 Bulls Yearlings & Two Yr. Olds
35 H5 Replacement Hfrs • 45 H5 Comm'l Hfrs
10 Standout Fall Bred Cows
20 Harrell-Mackenzie Performance Prospect Quarter Horses

AHA GE-EPD
MATERNAL
The Northwest's #1
Maternal Cowherd
Entire Cowherd 50K Genomically-Tested
...the Performance Warranty
Behind Every H5 Bred Bull!

AHA GE-EPD
TOTAL SIRE PERFORMANCE
Their progeny sell!

HH ADVANCE 5019C
CL1 Domino 215Z x HH Advance 4055P
• Full brother to 9-Trait Leader HH Advance 5044C!
Dynamic Performance Sire ...A Hereford Growth, Maternal, Carcass Grid Leader!

AHA GE-EPD
CL1 DOMINO 6128D
CL1 Domino 386A x CL1 Domino 860U
• A.I. sire ...standout herd bull prospects sell!
Powerful Line 1 Performance, Maternal, CHB Leader!

AHA GE-EPD
H5 9131 DOMINO 2185
H5 Yankee 9131 x Harland "DOD" dam
Dominant H5 Cowherd Sire ...Hereford's Most Unique 8-Trait Leader!

AHA GE-EPD
FIRST RATE 6206D
LJS Mark Domino 1321 x Sensation 028X
CE Curve Bender...CE, YW, Milk, CHB Value Leader!

AHA GE-EPD
H5 10Y DOMINO 5186
NJW Hometown 10Y x CL1 Domino 9126J "DOD" dam
Power, Performance, Carcass... three Generations DOD Dams!

H5
HARRELL BRED BULLS...
Affordable Bull Power for Progressive Cowmen!
Nationwide Free Delivery
1st Breeding Season Total Guarantee
Volume Selection
Yearlings & Two Yr. Olds

SUPERIOR
Livestock Auction
LiveAuctions.TV

THE HARRELL TOTAL BEEF PROGRAM
H5 Genetics: Commercial Industry Validated
Harrell Comm'l Baldie Cowherd • 7500 H5 cattle fed
• 21 years Beef NW feedlot closeout / carcass data
DOCUMENTED...
...Maternal Efficiency...Feedlot Performance...Carcass YG / Quality Targets...Grid Premium Value!
TESTED. PROVEN. PROFITABLE.
www.harrellherefordranch.com

HARRELL
HEREFORD RANCH
Bob, Jr. 541/523-4322 • Don Schafer 541/403-0008
Ranch 541/523-4401
42590 Salmon Creek Rd. • Baker City, OR 97814

UNITED LIVESTOCK BROKERS, INC.
Jay George 605/391-6230 • Lebo, Kansas

Real Performance ...Real Beef Cattle ...Building Cowherds ...Premium Grid Value!

HOME TO **THREE** OF THE **TOP SIX** SIRES BY REGISTRATION IN 2017



803F KICKSTART
BW 1.5 WW 61 YW 105 MM 25 TEAT 1.5 CHB 131



8171F KICKSTART
BW 3.7 WW 67 YW 108 MM 23 TEAT 1.5 CHB 124



8300F "RED BARON"
BW 1.0 WW 69 YW 116 MM 23 TEAT 1.4 CHB 135



858F YORK
BW 0.9 WW 69 YW 110 MM 23 TEAT 1.4 CHB 125



840F GALLATIN
BW 3.8 WW 56 YW 90 MM 29 TEAT 1.3 CHB 110



826F DOMINO
BW 3.7 WW 71 YW 118 MM 34 TEAT 1.3 CHB 127



852F YORK
BW 0.9 WW 70 YW 107 MM 26 TEAT 1.3 CHB 127



8123F DOMINO
BW 3.5 WW 62 YW 100 MM 29 TEAT 1.2 CHB 116



8181F BENNETT
BW 3.3 WW 59 YW 104 MM 29 TEAT 1.3 CHB 120



8195F DOMINO
BW 4.8 WW 69 YW 112 MM 31 TEAT 1.2 CHB 123



815F PILGRIM
BW 3.2 WW 61 YW 99 MM 27 TEAT 1.4 CHB 114



787E GALLATIN
BW 3.4 WW 53 YW 86 MM 29 TEAT 1.3 CHB 107



7424E WILDCAT
BW 5.4 WW 62 YW 105 MM 33 TEAT 1.30 CHB 134



786E GALLATIN HEIFER
BW 3.4 WW 53 YW 86 MM 29 TEAT 1.3 CHB 107

World Class **BULL SALE**

TUESDAY, JANUARY 22



828F "JUMPSTART"
BW 2.7 WW 72 YW 120 MM 24 TEAT 1.3 CHB 153

CCC

CHURCHILL CATTLE COMPANY
1862 YADON RD. MANHATTAN, MT 59741

FIND US ON FACEBOOK OR VISIT
WWW.CHURCHILLCATTLE.COM

DALE & NANCY VENHUIZEN • DALE CELL: 406-580-6421 • OFFICE/HOME: 406-284-6421 • DALE@CHURCHILLCATTLE.COM

(continued from page 42)

carcass weight average was 862.58 with a range of 748-930. Very acceptable. This made our dressing percent come in at 63.5%. That's without beta blockers. Once again, excellent for the industry. Our average Yield Grade was 3.28 with a range of 2.9 to 3.6. Real darn good again.

In the actual carcass data, the NHF calves did very well. Our average marbling score was 5.62. There was a big range in that area with one calf being an 8 and a low of 3.5. Backfat measurements averaged .62 in a range of .53 to .74. The Rib Eye Area measured average was 14.26 sq inches in a range of 12.9 to 15.7. These calves showed well for the most part in the muscle phase and overall graded 72% Choice, 1% Prime and 26% Select.

Now, what do we make of all this in a year that has, at best, been hard to track and figure anything out in the feeding and packing industry. It's easy to figure out that the feed yards and packers seem to want quality carcasses and the cost of getting there doesn't seem to matter. It's also easy to see that we as producers are being asked to give them that carcass merit, but at what cost? Since we have been doing this for quite a while now, let's just see if we can figure this out.

Just in the last three years we have added over 50 days to the feeding period on calves that are pretty much from the same producers that have been

sending cattle to the national Hereford Feedout since it was started. Have the cattle changed?? We certainly see better carcass numbers and our percent of cattle grading Choice has gone up, but not a great amount, about 10% overall, some more some less.

After looking at the historical numbers from our feed lot trials, this gets to be a little disturbing. Has the Hereford breed lost our uniqueness of being efficient in the pasture and also in the feed yard? Of course not. Has our carcass merit improved? Yes, it has. The data shows that we can still be profitable and do all the production things very well, all the way from the calving pasture to the dinner plate, and we can do it better than anybody. Period.

So what changed? It seems to me since we started finding chemicals and feed additives to do the carcass work for us, then the feeding industry and packing industry has decided that they can make a product that is just as good or better than ours, even if it takes more time in the yard to do that. And it is a win/win for them. They get a desirable end product to sell and the feed yards get more days in the "hotel." And they seem to think they can do this with or without the high quality genetics that ranching families have built for generations. The hard work of improving beef genetics that are sound and repeatable seems to be lost on the keepers of the final product. Any means to an end? As Hereford breeders, if you are feeding

out your own calves, you better have a market secured or sell on the grid when you want to sell, not when they tell you to. It may be the only way we get paid for the hard work we do.

Looks to me like as Hereford breeders, if you are feeding out your own calves, you better have a market secured or sell on the grid when you want to sell, not when they tell you to.

What has been noticeable is that with the longer feeding period, our feed efficiency advantage as compared to the industry has narrowed and this year we actually lost ground to the industry. That can be debated as to calf feds versus yearlings and the weather variations that were encountered this year in the cattle feeding area of western Kansas and Nebraska. I will give you that, but I also need to ask is the Choice premium worth losing the 17 to 20 percent advantage we have had over the last several years in cost of gain and feed efficiency?

My pencil isn't always real sharp, but it doesn't take me long to note that an extra 50 days on feed at \$2.94 per head per day will eat up a Choice premium pretty darn quick. Our NHF calves over the years have been finished in June and early July and graded 68% Choice. The last few years we have been going into late July and even late August this year and get to 72% Choice. Is it worth it? But, then again, I guess when over 90% of the cattle on feed are hedged and owned by investor groups, what difference does it make across the in-

dustry if a few breeders want to try and do it right. Are we trying to go down the same road as the swine and chicken folks? Hope not.

Because of the current nature of the feeding industry and so many things being up in the air, the Kansas Hereford Association has decided to not offer a National Hereford Feedout for the time being. We want it to be timely and a tool for enhancing the profitability of the cattle involved, not a slave to the industry. We are looking into doing it again in the future for sure, but we really want to be able to offer something that can be more relevant to the breeders involved.

I want to once again thank the breeders that participated in this trial. These breeders placed cattle that represented different sire groups, and all different bloodlines from the Hereford breed, both Horned and Polled. They truly represented a cross section of our breed and the results are relevant to everyone. There were no judges or ribbons, just some really good ranching families putting their genetics out to work in the real world. And the numbers aren't fabricated or made up with a formula. They are just down to earth real numbers that mean the difference between profit and loss to the breeders involved. I wish the results would have been better for everyone involved, but we all learned more about our cattle and the present workings of the industry. Thanks again.

CATTLEMEN'S CHOICE SALE

FEBRUARY 4, 2019

1 pm MST • At the Pelton Ranch • Halliday, ND

Selling

HEREFORD & ANGUS BULLS • REGISTERED & COMMERCIAL BRED HEIFERS
REGISTERED & COMMERCIAL OPEN HEIFERS



CKP 8012E
Sired by WLB Mr Canada 10Z 15B
Dam Sired by Mr. Hereford



CKP 8067E
Sired by SB Fusion 138X
Dam Sired by CRR About Time 734

This sale will be broadcast live on the internet.

DVAuction
Broadcasting Real-Time Auctions
Real time bidding & proxy bidding available.



Craig Pelton
40 93rd Ave
Halliday, ND 58636
701-260-0058



DVORAKHEREFORDS

BULL & HEIFER SALE

FEBRUARY 1, 2019

1PM AT THE RANCH — NORTHEAST OF PICKSTOWN, SD
SELLING 50 COMING 2-YEAR OLD BULLS • 40 REGISTERED REPLACEMENT HEIFERS



DVOR 124C 488 JUDGE 762E | REG: 43789062

BW	WW	YW	REA	MARB.	CHB
+3.6	+64	+97	+0.15	+0.22	\$81



ROUDY 554 0705 ROUGHHOUSE 7301 | REG: P43803702

BW	WW	YW	REA	MARB.	CHB
+4.1	+61	+95	+0.40	+0.01	\$95



DVOR GOEDERT 7111E | REG: 43788352

BW	WW	YW	REA	MARB.	CHB
+2.9	+55	+81	+0.61	-0.01	\$108



DVOR 2025 253 SENSATION 7217E | REG: 43788384

BW	WW	YW	REA	MARB.	CHB
+2.6	+54	+93	+0.57	+0.15	\$121

DVORAK
HEREFORDS

BOYD DVORAK 605.491.7090 • JEFF DVORAK 605.491.2068
29738 383RD AVE LAKE ANDES, SD 57356
WWW.DVORAKHEREFORDS.COM - LIKE US ON FACEBOOK

Sale Reports

Correction: Hawks Sale

Lot 61, Lady 110 Farley C549, 3/22/15 by HWK Farley 110Y was purchased by Nate Huso, Huso and Sons, Aneta, ND for \$3,100. She was the third high selling cow.

ANL Polled Herefords & Guests Production Sale October 20, 2018 Steelman, SK

Auctioneer: Chris Poley
Sale Management:
T Bar C Cattle Co. Ltd.
Sale Results

19 Heifer Calves — \$4,915
34 Bred Heifers — \$3,979
3 Cow/ Calf Pairs — \$7,500
56 Lots — \$4,486

Top Heifer Calves:

Lot 41, Blair's 28M 5C Temptress 3F by Golden-Oak 4J Maxium 28 to Breed Creek Ranch Ltd., Mankota, SK, \$14,750.

Lot 42, Blair's 48Y 352C Rita 107F sired by Haroldsons WLC Rhino ET 48Y to Wascana Cattle Co., Regina, SK, \$8,500.

Lot 48, Glenlees BNC 27C Janel 25F by NJW 73S 38W Rimrock 27C ET to

Arthur Farms, Alida, SK, \$7,500.

High Selling Bred Heifers:

Lot 11, ANL 80C Jade 33Z 93E sired by ANL 17A Hi Tech 58W 80C to Blairs Ag Cattle Co., Lanigan, SK, \$11,000.

Lot 52, Glenlees MHPH 156 Art Wrk 136E by NJW 103Y 174X Diablo 156C ET to Medonte Highlands Polled Herefords, Mississauga, ON, \$7,000.

Lot 12, ANL 80C Mindy 119E sired by ANL 17A Hi Tech 58W 80C to River Valley Polled Herefords, Newburgh, ON, \$6,000.

Lot 23, ANL 106A Tammy 2C 49E sired by MHPH 521X Action 106A to Medonte Highlands Polled Herefords, Mississauga, ON, \$6,000.

High Selling Cow/ Heifer Calf Pair:

Lot 45 & 45A, OJJ Rock Star 208Z by Golden-Oak Outcross 18U to Stone Hedge Herefords, Pembroke, ON and her calf Blair's 6C Rock Star 23F by Blair's 45P 33W Southpaw ET 6C to River Valley Polled Herefords, Newburgh, ON for a total of \$9,000.

C & T Cattle Co., & Guests
"Take The Next Step"
October 20, 2018
Kisbey, Saskatchewan

Auctioneer: Chris Poley
Sale Management:
T Bar C Cattle Co. Ltd.

11 Heifer Calves — \$3,041
38 Bred Females — \$4,409
4 Embryos — \$1,200

Top Heifer Calves:

Lot 51, PCL Z311 Lucky Lady 35F by KCF Bennett Encore Z311 ET to Lian Mor Polled Herefords, Mono, ON, \$5,200.

Lot 36, Twin-View 48C Emery 100F by GHC-Taboo Cadillac 48C to Phantom Creek Livestock Ltd., Swift Current, SK, \$4,000.

Lot 52, PCL Z311 Cindy 40F by KCF Bennett Encore Z311 ET to Richardson Ranch, Tlell, BC, \$3,750.

High Selling Bred Heifers:

Lot 38, PCL 25Z Gold Bounty 29E sired by NJW 98S Durango 44U to Medonte Highlands Polled Herefords, Mississauga, ON, \$13,000.

Lot 14, C&T 106A Charlie 38E by MHPH 521X Action 106A to Medonte Highlands Polled Herefords, \$10,000.

Lot 49, PCL 4R Miss Jade ET 68E by MSU TCF Revolution 4R to Lakes Ranches Ltd., West Vancouver, BC for \$10,000.

Strang Herefords & Black Angus
Bull Sale
October 23, 2018
Meeker, CO

Reported by Rich Bayers

Auctioneer: Roger Jacobs

33 Hereford Bulls — \$3,121
17 Angus Bulls — \$3,941

Top Hereford Bulls:

Lot 10, SH 217Z Ribstone Lad 715E, 3/12/17 by SH 157K Ribstone 217Z
(continued on page 50)



Daughter and mother combination, Ammie and Debbie Murray of Twenty Mile Ranch, Lost Springs, WY bought one of the Strang high sellers for \$5,000.

McIver Bull Selection Day

Saturday March 2, 2019

at the Ranch, Farwell, Minn.

50 Polled Hereford & Salers Bulls



Yearling Bulls • Fall Yearlings • Two-Year-Old Bulls

Bulls priced with
Good...Better...Best Format

- Cattle viewing from 11 am to 2 pm
- Lunch at Noon
- Bids close and tie bid-off at 2 pm
- \$50 discount/bull if picked up within two weeks
- Semen tested and guaranteed
- Yearlings & 2-year-old bulls

Selection Day Bull Terms

Pay half down sale day – pay the other half when you pick up the bull in the spring. Call David or Scott for details.



Remitall-W Dream On 42D



Remitall West Moondance 40B

Dream On & Moondance
Progeny Sell

Also Selling a Small
Selection of Select Females

Sale Date: Monday, March 4



J.R. Adcock – Sale Manager
(785) 547-6781 • bittersweetwest@rainbowtel.net



David (320) 232-7277
Scott (320) 766-0415

David, Maryln & Scott McIver
15624 340th Ave., Farwell, MN 56327
(320) 283-5776

www.mcivershappyacres.net
email: mcivers@runestone.net



BB TOP SHELF 8005

BW 4.6 WW 59 YW 107 M 28 MG 57
REA 0.49 MRB 0.03 BMI\$ 246 CHB\$ 113

Top Shelf x Line One. Absolute herd bull that has it all. Amazing length of body, unbelievable muscle shape, coupled with big time growth and out of a no miss cow. Top 3% for YW, 7% for CW and 10% for CHB.



BB 1003 MARK CLASS 8062

BW 2.5 WW 41 YW 72 M 23 MG 43
REA 0.23 MRB 0.03 BMI\$ 172 CHB\$ 96

Mark Donald x 626S. Big bold 1003 son has all the right pieces; big butted, volume, smooth fronted, very well marked and out of a great 626S daughter.



BB TOP SHELF 8006

BW 3.6 WW 56 YW 98 M 30 MG 58
REA 0.49 MRB 0.04 BMI\$ 287 CHB\$ 117

Top Shelf x Saga. Tremendous phenotype coupled with an incredible set of epds, well-marked very stout, that is in a very attractive package. Top 10% for 5 traits; WW, MM, MG, CW and CHB.



BB 4178 DOMINO 7183

BW 2.6 WW 47 YW 74 M 26 MG 49
REA 0.46 MRB 0.04 BMI\$ 260 CHB\$ 103

Line One Power bull that checks all of the boxes that will excel in carcass quality and performance.

ANNUAL BULL SALE FEB. 11, 2019

**12:30 PM
AT THE
RANCH**

LUNCH AVAILABLE

**SELLING: 178
BULLS**

HEREFORD BULLS

**80 SPRING AND
WINTER CALVES**

**52 COMING
2-YEAR-OLDS**

**2 COMING
2-YEAR-OLD
POLLED BULLS**

ANGUS BULLS

**36 SPRING AND
WINTER CALVES**

**8 COMING
2-YEAR OLDS**

LiveAuctions TV

Katie Colyer 208-599-2962

nfac



BB Cattle Co.
Bill Bennett & Family
PO Box 36, Connell, WA 99326

Bill Cell 509-551-6102
Joe Cell 509-551-6104
Leslie Cell 509-551-6622
Jay Cell 509-551-6101

509-234-4361

Fax 509-234-1001

bbcattle@bossig.com

www.bbcattle.com



BB 102 BRITISHER 8020

BW 3.5 WW 39 YW 66 M 22 MG 41
REA 0.27 MRB 0.04 BMI\$ 240 CHB\$ 104

102 Britisher x Line One. Huge amount of muscle, length of body and spring of rib in this knockout bull.



BB 3013 DOMINO 8090

BW 3.8 WW 43 YW 65 M 32 MG 53
REA 0.35 MRB -0.05 BMI\$ 210 CHB\$ 96

Mark Donald x Line One. An elite prospect with a flawless phenotype and structure, moderate frame, well-marked, astounding depth, thick and super fancy.



BB 108 BRITISHER 8052

BW 3.3 WW 46 YW 75 M 20 MG 43
REA 0.39 MRB 0.04 BMI\$ 153 CHB\$ 103

108 Britisher x Mark Donald. Eye catcher that's big topped, square hipped, with a fancy front end in a moderate frame with a deep side.



BB TOP SHELF 7192

BW 4.4 WW 53 YW 92 M 29 MG 56
REA 0.42 MRB 0.03 BMI\$ 271 CHB\$ 107

Top Shelf x Mark Donald. Carcass and cow power. Pigment with great shape and width with loads of body.

EPDs 12/9/18

PLEASE WATCH OUR WEBSITE THE END OF JANUARY FOR VIDEOS OF ALL THE BULLS

Sale Reports

(continued from page 48)

ET to Howard and Shelly Lester, Lester Ranches, Montevista, CO, \$5,000.

Lot 11, SH 9105W Domino 723E, 3/16/17 by CL 1 Domino 9105W to Hammon Ranch, \$5,000.

Lot 16, SH B07 Dandy Lad 783E, 4/16/17 by BRC 17W Dandy B07 to Twenty Mile Ranch, Lost Springs, WY, \$5,000.

Lot 29, SH 217Z Ribstone Lad 776E, 4/10/17 by SH 157K Ribstone 217Z ET to Mike Fuchs, \$5,000.



Howard and Shelley Lester, Lester Ranches of Montevista, CO purchased Lot 10 for \$5,000 in the Strang sale. Lesters graze many of their cattle from 8,000 to 13,000 feet elevation and need Strang's proven high altitude seedstock.

SD Excellence Sale Nov. 10, 2018 Brookings, SD

Auctioneer: Chisum Peterson

31 Heifer Calves — \$2,753
21 Steer Calves — \$1,405

Top Heifers:

Lot 5, Blacktop Frappe 865, 2/24/18 by KCF Bennett Encore Z311ET from Blacktop Farms, Mitchell, SD to Josh Skatvold, Beresford, SD, \$6,750.

Lot 3, Bar 9 11B Rita 837F, 3/15/18 by LCX Perfecto 11B ET, from Bar 9 Livestock, Vale, SD to Dvorak Herefords, Lake Andes, SD, \$5,250.

Lot 28, S16 KCS 139B Ms Belle Air 112F, 2/27/18 by BR Belle Air 601, from Section 16 Cattle Co., Canton, SD to Dakota Border Boys, Herreid, SD, \$4,750.

Lot 8, BLME Angel 59F, 5/4/18 by ECR RO Rushmore 418 ET, from Blume Herefords, Frankfort, SD to Mike Lindstrom, Centerville, SD, \$4,500.

Lot 12, ESF 8Y Cassie 830 ET, 3/25/18 by NJW 73S W18 Homegrown 8Y ET, from Eggers Southview Farms, Sioux Falls, SD to Jared Green, Comfrey, MN, \$4,250.

Lot 14X, ECR 5575 Lady Red 8432, 3/18/18 by ECR Redemption 5575 ET from Fawcett's Elm Creek Ranch, Ree Heights, SD to Ireland McAveavey,



Josh Skatvold, Beresford, SD, purchased the top heifer in the SD Excellence Sale from Blacktop Farms, Mitchell, SD for \$6,750.



SDHA Manager, Jeanne Johnson welcomed the Excellence Sale crowd. She has done a great job managing the organization.

Crooks, SD, \$3,750.

Lot 7, BLME MRNA 7F ET, 1/5/18 from Blume Herefords to Macie VanLith, Milbank, SD, \$3,000.

Lot 35, SQCF Ms Timepiece 833, 3/27/18 by LCC FBF Time Traveler 480 from Stenberg Herefords, Colman, SD to Shannon Marshall, Mitchell, SD, \$3,000.

Top Steers:

Lot 42, CCCC Cash 209 834F ET, 3/9/18 by DKF RO Cash Flow 0245 ET from Cane Creek Cattle Co., Glenham, SD to Dakota Border Boys, \$2,000.

Lot 47, Hora Steer 1819, 3/16/18 by SH Boom of Truth C311 from Hora Herefords, Parkston, SD to Miles Hoffman, Leola, SD, \$1,900.

Lot 56, Muller Steer 88, 4/25/18 by R Leader 6964 from Muller Cattle, Davis, SD to TSR Cattle Co., Elkton, SD, \$1,800.

Lot 60, SQCF Utmost 860, 4/22/18 by SQCF Utmost 325 from Stenberg Herefords to Miles Hoffman, \$1,800.

Lot 55X, Sensation Commercial Steer, 5/5/18 from Muller Cattle to Chad Forman, Ree Heights, SD, \$1,700.

Lot 57X, MR Customer Made Commercial Steer, 3/28/18 by SULL TCC Mr Custom Made from Muller Cattle to Blum Ranch, Reliance, SD, \$1,600.

Lot 39, Blacktop Clyde 8514, 4/3/18 by Blacktop Rolex 4912 ET from Blacktop Farms to Jacobsons Farm, Howard, SD, \$1,500.

Lot 45X, JWG Glow Plug 1863,



Second high seller in the Mohican West Bull Sale was Lot 28, going to Phil Allen, Antimony, Utah for \$5,000. The boys in the background are lots 5, 10 and 18.

3/13/18 by JWG Gluck 3008A ET, from Gerlach Herefords, Stickney, SD to Jacobsons Farm, \$1,500.

Iron Lake Ranch Iron Clad Genetics V Grand Saline, TX Nov. 10, 2018

Auctioneer: Dustin Layton

4.25 Bulls — \$9,835
11 Fall 2017 Heifers — \$12,595
12 Spring 2018 Heifers — \$5,408
9 Fall Calving Heifers — \$3,433
4 Spring Calving Heifers — \$3,262
6 Bred Cows — \$4,783
2 Flushes — \$7,125
18 Embryos — \$606
18 Straws of semen — \$130

High Selling Lots:

Lot 2A, ILR 18U Lady Gabrielle 7115 ET, 12/3/17 by Golden Oak Outcross 18U to Golden Oak and AXA Herefords, CND, \$25,000 for 1/2 interest.

Lot 1, ILR 88X Lady Rita 788 ET, 11/7/17 by NJW 98S R117 Ribeye 88X to Adam Dales, CND, \$19,000 for 1/2 interest.

Lot 4, ILR 88X Lady Maiden 791 ET to 6

Mile Creek, OK, \$30,000 for full interest.

Lot 12A, ILR 16W Lady Beth 835 ET to Ehlke Herefords, MT, \$14,000 for 1/2 interest.

Lot 42, ILR 4134 York 717, \$27,000 for 2/3 interest and full possession.

Mohican West Bull Sale Laurel, MT Nov. 12, 2018

Auctioneer: Joe Goggins

42 Bulls — \$3,064

Top Sellers:

Lot 14, TDP Rem 73E, 2/14/17 by RW DM Remington to Smith Ranches, Melrose, MT, \$6,000.

Lot 28, Mohican Taken 143E, 4/17/17 by Mohican Take Charge to Phil Allen,

(continued on page 52)



Lot 1 in the Iron Lake Sale, ILR 88X Lady Rita 788 ET, sold to Adam Dales, for \$19,000 for 1/2 interest.



The South Dakota Excellence Sale is held at the SD State University Animal Science Arena in Brookings, SD.

Mrnak Hereford Ranch

52nd Annual Production Sale

Sunday, February 10, 2019

1:00 p.m. (MST) - Bowman Auction Market - Bowman, ND

SELLING:

- 100 Performance Tested 2 Year Old Hereford Bulls
- 300 Yearling Black Baldy Replacement Heifers
- 60 Bred Heifers - Bred to Mrnak Bulls
- 5 Ranch Ready Horses

MH 4119 ADVANCE 735 1ET
Sire: MH 2239 ADVANCE 4119



BW: 2.0 • WW: 49 • YW: 105
MM: 32 • M&G: 56

MH FRONTIER 736 1ET
Sire: MH 9067 DOMINO 2249



BW: 1.8 • WW: 44 • YW: 85
MM: 27 • M&G: 49

MH 4119 ADVANCE 746 1ET
Sire: MH 2239 ADVANCE 4119



BW: 2.3 • WW: 50 • YW: 96
MM: 27 • M&G: 52

MH 4111 TRUST 755 1ET
Sire: MH TRUST 4111 1ET



BW: 1.8 • WW: 46 • YW: 89
MM: 33 • M&G: 56

MH 2239 ADVANCE 789
Sire: H5 9075 ADVANCE 2239



BW: 4.6 • WW: 69 • YW: 113
MM: 27 • M&G: 62

MH FRONTIER 7310
Sire: MH 9067 DOMINO 2249



BW: 3.6 • WW: 54 • YW: 123
MM: 29 • M&G: 56



Wayne Mrnak • 701.523.6368 • Terry Mrnak • 701.523.6386
Brent Mrnak • 701.206.0604 • Andy Mrnak • 701.206.1095

Mrnak Hereford Ranch: 14501 91st St. SW • Bowman, ND 58623

View more information at • www.mrnakherefords.com

Sale Reports

(continued from page 50)

Antimony, UT, \$5,000.

Lot 2, Mohican Barbie 14E, 1/31/17 by THM Axel 5025 to Hilger Ranch, Helena, MT, \$4,750.

Lot 6, TDP Remington 37E, 2/17/17 by RW DM Remington to Smith Ranches, Melrose, MT, \$4,750;

Lot 25, Mohican Brick 138E, 3/14/17 by Mohican Brick M13B to Scott Ruff, Custer, MT, \$4,750.

Largent & Sons
Kaycee, WY
Nov. 15, 2018

Auctioneer: Joe Goggins

74 Coming Two-Year-Old Bulls — \$4,422

5 Fall Bulls — \$3,650
4.5 Bull Calves — \$3,833
83.5 Total Bulls — \$4,344

18 Heifer Calves — \$1,417
Bred Heifers — \$1,980

Top Selling Bulls:

Lot 5, TP Oasis Jerry 701, 1/25/17 by TP Oasis Jerry ET 229 to Brad & Rhonda Bauer, Union Center, SD, \$9,000.

Lot 2, L3 508 King Comfort 731, 2/27/17, Sire: L3 Desert Comfort 508 to Moore Ranch, Hulett, WY, \$8,000.

Lot 11, M Gilmar Cheyenne Lad T59, 3/8/17 by B Bearcat 36Z to Empire Ranch, Moorecroft, WY, \$8,000.

Lot 38, L3 533 Desert Red 747, 4/5/17 by L3 Desert Red Bull 533 ET to Brad Stuart, Roby, TX, \$8,000.

Lot 39, TP Oasis Jerry 737, 3/15/17 by TP Oasis Jerry ET 229 to Brandon Ziesler, Bonesteel, SD, \$8,000.

Lot 8, TP 403 MR Winn Durango 787, 4/12/17 by L3 Winn Durango 403 ET to Spann Ranches, Gunnison, CO, \$7,500.

Lot 1, L3 Sir Meliora 834, 3/11/18 by LJS Mark Domino 0945 to Sandroch Ranch, Benton, WI, \$7,000.



John and Mary Lou Leftwich from Lehi, UT were buyers at the Mohican sale.

Top Females:

Lot 133, TP Lady Oasis Jerry 727, 3/12/17 by TP Oasis Jerry ET 299, bred to OR TP Desert Prime. She sold to Ott Ranch, Reed Point, MT, \$2,500. Lot 121, L3 Madam Meloria 850, 4/2/18 by LJS Mark Domino 0945 to C.V. Ledbetter & Son, Okmulgee, OK, \$2,400.

Fenton Hereford Ranch
54th Annual Sale
Irma, AB
November 15, 2018

Auctioneer: Bob Balog

47 Long Yearling Bulls — \$5,800
33 Bred Heifers — \$3,350
80 Lots — \$4,785

72 Commercial Heifers — \$2,120
4 Geldings — \$8,562
14 Foals — \$2,000

High Selling Long Yearling Bull:

Lot 99E, ZZB 200B Red Dandy 99E by FE 63W Standard Dom 200B to Parkview Farms, \$15,000.

Lot 100E, ZZB 200B Super Rib 100E by FE 63W Standard Dom 200B to

Shane Truly, \$15,000.

Lot 38E, ZZB 200B Red Dom 38E by FE 63W Standard Dom 200B to Parkview Farms, \$11,000.

Lot 39E, ZZB 200B Dandy Dom 39E by NJW 78P Twentytwelve 190Z ET to Crow Farms, \$11,000.

High Selling Bred Heifer:

Lot 230E FE 77B Turin Sunrise 230E by C 81Y MISTY LAD 77B to LO Herefords, \$5,200.

Lot 188E, FE 232Z Emperor 188E by FE 43T Emperor 232Z to Log Valley Ranch, Morse, SK, \$4,400.

Lot 92E, FE 28Z Royal Ribstone 92E by FE 96U Royal Ribstone 28Z to Log Valley Ranch, Morse, SK, \$4,000.

Lot 324E FE 32B Gold Rush 324E by FE 267W Gold Rush 32B to Sandstone Farms, \$4,000.

Nebraska Hereford Association
Cornhusker Classic Sale
Nov. 18, 2018
Grand Island, NE

12 Open Hereford Heifers — \$2,133

18 Show Steer Prospect Calves — \$1,557

High Selling Heifers:

Lot 12, consigned by Frenzen Polled Herefords, and Lot 1 from Double Heart Diamond Cattle Co. Both sold for \$3,200. Lot 12 sold to Matt Marion of West Terra Haute, IN, and Lot 1 to Dave Goertz, Berwyn, NE.

Lot 9 from S & S Polled Herefords, sold for \$3,100 to Kaisha Alber, Guide Rock, NE.

Lot 10 from JC Cattle Company sold for \$2,500 to Jhet Johnson, Dwight, KS.

High Selling Steers:

Lot 15, consigned by Frenzen Polled Herefords, sold for \$3,300 to Weston Stemick, Pierce, NE.

Lot 23 steer from Kracke Herefords, went for \$2,950 to Atlynn & Kaygen Witthuhn of Callaway, NE.

Lot 13 from Huwaldt's Cattle Co., went to Daren Niemeyer, Bladen, NE, \$2,200.

Lot 25 from Nelson Herefords sold to Jackson Wright for \$2,200.

Bar Pipe Herefords
Production Sale
Nov. 27, 2018
Okotoks, AB

Auctioneer - R.C. (Bob) Balog

20 Long Yearling Bulls — \$5,600
29 Bred Heifers — \$2,400

High Selling Long Yearling Bull:

Lot 1, BP 247 Kootenay 14E by DCR 713 Kootenay 247 to JoNorn Hereford Ranch, Clyde, AB, \$12,750.

Lot 14, BP 78B John Wayne 145E by BBSF 465Y Boyd 78B to Spring Field

Ranch, BC, \$9,250.

Lot 2, BP 78B John Wayne 64E by BBSF 465Y Boyd 78B to Andy Chancony, \$7,100.

High Selling Bred Heifer:

Lot 43, BP Standard Lady 45E by BP 87Z Standard Lad 130B to Church Ranch, AB, \$6,000.

Nelson Hirshe Purebreds
2nd Annual Production Sale
Del Bonita, AB
Nov. 29, 2018

Auctioneer - R.C. (Bob) Balog

17 Hereford Heifer Calves — \$4,700
4 Angus Heifer Calves — \$3,625

3 Charolais Heifer Calves — \$3,200
1 Hereford Cow — \$17,500

6 Anderson Hereford Bred Heifers — \$3,700

9 Hereford Bred Heifers — \$5,000
20 Hereford Bull Calves — \$14,200

23 Anderson Hereford
2 Yr Old Bulls — \$5,300

30 Hereford 2 Yr Old Bulls — \$4,775

23 Charolais Bull Calves — \$4,510
12 Charolais 2 Yr Old Bulls — \$4,200

2 F1 Bulls — \$3,000
4 Angus Bull Calves — \$3,700

19 Angus 2 Yr Old Bulls — \$3,000
4 Angus/Simmental Bull Calves — \$3,500

11 Simmental 2 yr old Bulls — \$3,250

85 Commercial Bred Heifers — \$2,250

High Selling Bull Calf:

Lot 50, GH Rambo Fire Power 21F by GH Rambo 279R to HDI, \$82,000 for 1/2 interest.

Lot 72, GH Rambo Impact ET 479F by GH Rambo 279R to JK Fraser Cattle, \$17,000.

Lot 53, GH 3786 Full Throttle 7F by UPS Sensation 3786 ET to Gustafson Herefords, \$13,250.

High Selling Bred Heifer:

Lot 44, GH Overdrive Ann 55E by JKF 41X Overdrive ET 1C to Oakridge Farm, \$7,500.

High Selling Heifer Calf:

Lot 16, GH Rugers Gem 121F by UPS Sensation 3786 ET to Jason Doll Livestock, \$17,000.

Knoll Crest Farm
Red House, VA
Nov. 30, 2018

157 Bulls — \$4,713

(Full report in next month's issue)



It was a beautiful day for a sale at Largent and Sons near Kaycee, WY.

(continued to page 54)

WISHING EVERYONE A PROSPEROUS NEW YEAR!



- 11 consecutive growth years in pounds sold and carcasses certified
- More pounds per capita of Hereford Beef is sold in this region (retail and restaurants) than anywhere else in the US. Go local.



Courtesy of Van Newkirk Herefords, Oshkosh, NE

The Best Hereford Beef Can Now Be Found Local



Each week, we buy corn fed finished cattle primarily in this region. However, we reach beyond the strike zone to find the best Herefords wherever they might be fed in the Midwest. Even after we've concluded our normal weekly trade, we are never too full for Herefords and Baldies. We are always in the market to buy finished Herefords and we offer a \$25 premium per head for Hereford program qualifiers. If you'd like your finished calves in our Hereford program, we can introduce you to partner feed yards who custom feed or who buy Hereford and Baldie calves. Whether you want to market your feeder calves or retain ownership, let us help you direct your load lot Hereford influenced feeder cattle into our primary trade area.

Please Contact:

Brad Ellefson (Hereford Feeder Cattle Coordinator).....**(605) 216-6010**

For All Other Inquiries Contact:

Head Finished Cattle Buyer

Chris Peterson
(402) 380-9616

Cattle Buyer

David Grant
(507) 220-0192

Cattle Buyer

Matt Bode
(402) 580-4605

Sale Reports

(continued from page 52)

North Star Classic Hereford Sale Valley City, ND December 1, 2018

Auctioneer: Andy Mrnak

15 Open Hereford Heifers — \$2,627

Donation Heifer Donated by Behm Polled Herefords of Beulah, ND Raised \$4,850 in tickets purchased Donation Heifer: BEHM CB SAGE 809F, March 10, 2018, SHF Corn Belt Z210 X LS True Grit 5B, won by Nick Hoffart, Sanborn, ND.

Top Selling Heifers:

Lot 6, TTFL 1322 338 Belle 1810, 2/24/18 by Vinmar TCC BPF Red Baron 338, consigned by Friesz Livestock of New Salem, ND, purchased by Kaleb Neshem, Berthold, ND, \$4,900.
Lot 7, TTFL 1543 654 Dance 1817, 3/2/18 by CRR 668Z Commitment 654, consigned by Friesz Livestock of New Salem, ND, purchased by Lacey Wolfekuhle, Wolverton, MN, \$4,000.
Lot 15, TTFL 1308 338 Belle 1846, 4/1/18 by Vinmar TCC BPF Red Baron 338, consigned by Friesz Livestock of New Salem, ND, purchased by Blaize Hanson, Minot, ND, \$3,600.
Lot 13, KCC MS Bethenny 12F, 3/20/18 by TH 400U 32X Trump 206Z, consigned by Kuelbs Cattle Company, Hillsboro, ND, purchased by Walter Jones, Gatzke, MN, \$3,500.
Lot 2, OHR Banner Girl 55Z 7F, 1/27/18 by OHR Homestretch 1K 9D ET, consigned by C. Olson Hereford Ranch of Argusville, ND; purchased by Josh Heppner, Isanti, MN, \$3,000.

Lot 9, TTFL 1303 338 Red Lady 1830, 3/9/18 by Vinmar TCC BPF Red Baron 338, consigned by Friesz Livestock of New Salem, ND, purchased by Bailly Kunz, New Salem, ND, \$3,000.

Pyramid Beef (Frederickson Ranch & Jason McLennan) Annual Production Sale Dec. 1, 2018 Spearfish, SD

Auctioneers:
Roger Jacobs and Seth Weishaar

4 Hereford Yearling Bulls — \$4,813
37 Coming Two Year Old Hereford Bulls — \$5,149
41 Total Hereford Bulls — \$5,116
13 Yearling Angus Bulls — \$5,288
72 Coming Two Year Old Angus Bulls — \$5,503
85 Total Angus Bulls — \$5,471
137 Commercial Bred Heifers — \$1,767

Top Selling Herefords:

Lot 104, Pyramid Hometown 7030 ET, 2/13/17 by NJW 73S W18 Hometown 10Y ET to Thorstenson Ranch, Selby, SD, \$16,000.
Lot 127, Pyramid Sundance 7148, 4/17/17 by Pyramid Sundance 4053 ET to Larson Hereford Farms, Spring Valley, WI, \$8,250.
Lot 128, Pyramid Sundance 7136, 4/11/17 by Pyramid Sundance 4053 ET to Justin Edwards, Gillette, WY, \$7,250.
Lot 115, Pyramid Catapult 7110, 3/17/17 by CRR 109 Catapult 322 to



Top selling calf in the Nelson Hirsche sale was GH Rambo Firepower 21F by GH Rambo 279R. He sold to HDI for \$82,000 for 1/2 interest.

Ellsbury Livestock, Sundance, WY, \$7,000.

Top Selling Angus:

Lot 64, Pyramid Junction 7034, 3/11/17 by Koupal Junction 037 to Perez Cattle, Nara Visa, NM, \$20,000.
Lot 2, Pyramid Resource 7020, 2/9/17 by SAV Resource 1441 to Marty Edward, Gillette, WY, \$10,000.
Lot 3, Pyramid Resource 7018, 2/8/17 by SAV Resource 1441 to Justin Edwards, Gillette, WY, \$9,500.

Gopher the Purple Sale Hutchinson, MN December 8, 2018

Auctioneer: Jim Birdwell
Sale Manager: Steve Wolff

4 3/4 Bulls — \$3,150
3 Bred Cows — \$3,366
20 Bred Heifers — \$2,645
30 Open Heifers — \$2,088

Top Selling Bulls:

Lot 4, TL Jackhammer 1815, 2/15/18, by AH JDH Cracker Jack 26U ET, consigned by TL Herefords, Canby, MN purchased by Rob Fuller, Lisbon, ND, \$4,000.

Top Selling Bred Cow:

Lot 7, CKP 7B Getta 6082, 3/14/16, Remitall-W Start Me Up ET 7B, bred to K Pitch 710, consigned by Pelton Polled Herefords, Halliday, ND purchased by Whispering Pines Farm, Lone Pine, MT, \$3,600.

Top Selling Bred Heifers:

Lot 49, JF Lady Proof 49E, 3/19/17, GV CMR 351 PROOF Y459 ET, bred to KT Built Tuff 1010, consigned by Jones Farms, Le Sueur, MN, purchased by Huso & Sons, Aneta, ND, \$3,500.
Lot 51, KLS Leah 33E, 3/9/17, by R Leader 6964, bred to JDH Victor 719T 33Z, consigned by Kevin Stork, New Richmond, WI, purchased by Huso & Sons, Aneta, ND, \$3,500.
Lot 57, DAE Dottie 13E ET, February 17, 2017, JDH 618 Spot On 2040 21C ET, bred to /S Revolution 33128, consigned by Dandy Acres Ent., Pipestone, MN purchased by Dan Brown, Grand Rapids, MN, \$3,100.

Top Open Heifer:

Lot 14, CKP Lady Sparkle 8173, 5/4/18, by Remitall-W Start Me Up ET 7B, consigned by Pelton Polled Herefords, Halliday, ND purchased by Wooden Shoe Farms, Blackfoot, ID, \$5,500.
Lot 40, RBC 322 Lottie 806, 1/23/18, CRR 109 Catapult 322, consigned by Carlson Farms, Murdock, MN purchased by Huso & Sons, Aneta, ND, \$3,750.

Raising easy keeping cattle for 100 years.

JOHNSON HEREFORD FARM



WE HAVE 30 COWS AND HEIFERS LIKE THESE FOR SALE AT PRIVATE TREATY.

Mainly Extra Deep and Wrangler bloodlines. Focusing on low birth weight, growth, efficiency and maternal traits.
Bred to: Ponca Extra Deep 113, Golden Wrangler B128 and K Right Answer 6110D.
Bred to calve starting the 10th of March.

JOHNSON HEREFORD FARM

— Original Home of the Golden Asters —

Jack and Lynne Johnson
712-260-3650 or 712-330-7470
2165 240th St., Milford, Iowa 51351

Find us on Facebook



Keith Hansmeier (left) from Bristol and Adam and Baker Behmer at the Dvorak Cow Sale. Keith and his granddaughter Larissa purchased 20 cows in the sale.

Dvorak Herefords Female Sale
Dec. 12
Dec. 5, 2018
Pickstown, SD

Auctioneer: Seth Weishaar

88 Bred Cows — \$2,311
5 Bred Heifers — \$3,100
10 Open Heifers — \$2,355
21 Embryos — \$305
1 Flush — \$1,500
103 lots — \$2,354

Top Bred Mature Cows:

Lot 109, DVOR 2025 380 Sensation 610D, 2/24/16, by UPS Sensation 2025, to Heslep Concrete Company Cabot, Arkansas, \$4,500.

Lot 16, DVOR 468Z 214Z Duchess 6002 ET, 3/3/16, by TH 89T 755T Victor 468Z, to Hansmeier & Sons, Bristol, SD, \$4,000.

Top Bred Heifers:

Lot 1A, DVOR P606 159P Oralee 790ET, 3/10/17 by PW Victor Boomer P606, to Jeff Vandewal, Brentford, SD, \$3,500.

Lot 48, Roudy 554 4230 Lizzy 7261ET, 5/2/17 by DVOR 468Z 159P Zenner 554 ET, to Tyler Wollmuth Bismarck, ND, \$3,500.

Top Open Heifers:

Lot 15, DVOR 554 214Z Lady Zen 827F, 2/27/18, by DVOR 468Z 159P

Zenner 554 ET to Gerlach Herefords Stickney, SD, \$5,000.

Little Red Deer Farms
Complete Dispersion
Innisfail, AB
Dec., 15, 2018

Auctioneer: R.C. (Bob) Balog

44 Hereford Cows — \$3,850
14 Hereford Bred Heifers — \$3,750
25 Hereford Heifer Calves — \$2,260
5 Hereford Bull Calves — \$4,725
1 Hereford Bull — \$9,100
89 Lots — \$3,500

High Selling Hereford Cow:

Lot 87, LCI LRD Script Dakota Lass 21D by FA Script Britisher 128Z to Brost Land & Cattle Co., Irvine, AB, \$8,750.

Lot 29 LRD Annie 48A by CH 56M Rifle 20R to Church Ranch, Airdrie, AB, \$7,000.

High Selling Hereford Bull:

Lot 93 LPG 16B Herman Lad 9D by LPG General 4R Lad 16B to Ron Guenther, \$9,100.

High Selling Bred Heifer:

Lot 26 LRD 128Z Dakota Lass 17E by FA Script Britisher 128Z to Dallas Farms, Bowden, AB, \$7,000.



The Dvorak Family: Boyd, Jaycee, Sydney, Maesa and Jenni, had a successful cow sale after a winter storm forced them to postpone.

We stress performance, muscle and moderation at birth with good numbers.

All EPDs in our herd are over breed average with outstanding figures on YW, REA, CHB and BMI, with a breed-leading son of Trust with a CHB of 160 in the 2016 calf crop!!!

2017 crop:

4 in top 50 for CHB; 3rd REA; 4 in top 225 REA; 2in top 50 YW with a BMI over 458.

2018 crop:

3 in the top 25 for REA; 4 in top 50; 3 in top 25 for CHB

CED -2.1
 BW 3.6
 WW 68
 YW 117
 M 38
 M&G 72
 REA .88
 Marb .25
 CHB \$154



NJW 735 M326 Trust 100W ET - 14-trait EPD leader



CED 4.8
 BW 4.5
 WW 73
 YW 118
 M 16
 M&G 52
 REA 1.29
 Marb .48
 CHB \$162

KCF Bennett Revolution X51 - 13-trait EPD leader

Also selling sons of SHEYENNE 3X, UPS SENSATION 2504.

Watch for our spring sale date to be announced soon!

Tricky's Herefords

44132 234th St.
 Winfred, SD 57076

Dick & Betty Wettlaufer
 rwettlaufer@triotel.net

(605) 485-2648
 C: (605) 270-3465

www.TrickysHerefords.com



South Dakota Hereford Association Show & Sale
 at Watertown Winter Farm Show
 Watertown Extension Bldg., Watertown, SD
Tuesday, Feb. 5, 2019

Selling 29 BULLS
 20 Yearling Bulls, 2 Fall Bulls, 7 Two-Year-Old Bulls & 5 Heifers

Hereford Show immediately following 9 a.m Angus Show **Sale: 1:00 p.m.**
 Or immediately following Angus Sale.

You're invited...
 Consignors and Guests are invited to a get-together on Monday, Feb. 4 at the Ramkota. Cattlemen's Social at 6:30 p.m.

Consignors:

Dandy Acres	507/820-0803 • 507/215-1114 • Lot 20
Jordon Dockter	605/949-1401 • 605/949-1401 • Lot 15
Fawcetts Elm Creek Ranch	605/870-0161 • Lot 28
J & J Hanson	507/877-3631 • 507/877-3631 • Lot 33
Hansmeier	605/492-3611 • Lots 6, 23, 35
Hanson Hfds.	605/382-5818 • 605/382-7477 • Lots 2, 7, 8, 11
Klages Herefords	320/273-2163 • 605/880-0521 • Lots 13, 17, 21
Laible	605/579-0148 • Lots 5, 16, 32
May	507/339-8248 • Lot 14
Jeff & Rebecca Mikel	605/228-9800 • Lots 3, 4, 9, 31
Rainbow	605/661-3421 • Lot 29
Schmidt Herefords	507/825-2383 • 507/ 825-2583 • Lots 30, 34
TSR Cattle Co.	605/690-0100 • 605/690-0100 • Lot 19
TL Herefords, Tyler Lacek	507/223-7867 • 507/476-0428 • Lots 22, 26, 27
Twisted M	605/951-1165 • Lots 12, 24
Weeping Fox	712/933-2720 • Lots 1, 10, 18

For Catalog or More Information Contact Sale Committee:
Frank Redlin, 605/881-2479
Jeff Klages, 605/880-0521

Catalog also online at: www.SouthDakotaHerefords.org

North Star Classic and North Dakota Hereford Association Events



Supreme Champion Bull — Delaney Herefords had Grand Champion, then Supreme Champion Bull at the North Star Classic with JDH 9Y Leader 6964 65E. 65E is a homozygous polled son of Leader and out of our Cracker Jack donor 9Y. They also had Grand Champion Pen of Bulls that went on to be Supreme Champion Pen of Bulls.



NDHA held their annual banquet Dec. 1st during the North Star Classic event in Valley City, ND. Current officers L to R: Todd Kuelbs, director; Joana K. Friesz, sec.treas; Carl Olson, pres.; Zachary Tessier, vice pres.; Matt Stroh, newly elected director; Christopher Rockeman, director; and Leon Seefeld, director. Directors not pictured Mark Giedd, Craig Pelton and Andy Mrnak.



ND Jr Hereford Assn. officers L to R: Elizabeth Kailene Neshem, sec.treas, LaMae Turk, pres., Josie Dallman, vice pres., Kaleb Neshem, director and Jaime Lundquist, advisor. Not pictured Brooke Kunz, director and Logan Hoffman, advisor.



Champion Pen of Heifers — Dakitch Farms, Ada, MN had the Champion Pen of Heifers at North Star Classic.



ND junior heifer grant winners

ND junior heifer grant winners announced prior to the North Star Classic Hereford Sale held Dec 1st in Valley City, ND. L to R - Elizabeth Kailene Neshem 2018 NDHA Queen, Trenton Sip, Ada, MN, Morgan Sip, Ada, MN, Walter Jones, Gatzke, MN, Josie Dallman, Kulm, ND, Emma Neshem, Berthold, ND, Kaleb Neshem, Berthold, ND and NDHA president Carl Olson, Argusville, ND. Walter was the recipient of the \$500 Andrew Dosch Memorial Grant, Morgan was the recipient of the \$500 Klein Family Memorial Grant and the others each received a \$250 grant sponsored by the NDHA. Congratulations Juniors. All Juniors purchased heifers out of the sale.

(continued on page 57)

Thank You to the Friedts!

BAYERS HEREFORD RANCH

The Bayers family would like to thank Friedt Herefords for running our registered Hereford herd on shares.

A few bulls and heifers will be available next year at Friedts and will include polled and horned genetics.

For more information contact:
Jill Hotchkiss: 605/490-1409
E-mail: jill@herefordamerica.com or
Gary Friedt: 701/290-7231

The Bayers Family

Rich Bayers • Kathy Bayers • Jill Bayers Hotchkiss

Sons and daughters of
Mohican Hytek 422C and
KCF Bennett Encore Z311 ET

*Be sure to attend the
Friedt Hereford Sale, Feb. 13, 2019
Dickinson, ND*



Mohican Hytek 422C ET

#P43588394 • DOB: 2/17/2015
CED 0.1; BW 4.0; WW 59; YW 92; M 30; MG 60;
BMI \$386; BII \$468; REA .54; MRB .21; CHB\$ 110
Sire: TH 113W 11X Hi-Tech 17A
Dam: NJW M326 Unforgettable 76W ET
Main herd sire for the Bayers program.

North Dakota Hereford Association Events

(continued from page 56)



Reserve Champion Pen of Hereford Heifers at North Star Classic was exhibited by Friesz Livestock, New Salem, ND.

The Hereford pen show was also the largest breed represented. 5 heifer pens were exhibited

Champion Heifer at North Star Classic was from Class 17 shown by Blake Wollmoth, Bismarck, ND WR Fara 40F

Reserve Champion Heifer was from Wulfekuhle Show Calves from Wolverton, MN. SHR 5129C Sull Diana 8027 ET

(No photos were available as of press time.)



The NDHA sponsors a free CHB lunch prior to the sale and the Junior Assn holds a silent auction. LaMae Turk and Kasi Holm taking care of their auction and helping out. Also, thanks to Larissa Tessier for helping out with the lunch.

South Dakota Hereford Association Annual Meeting and Award Winners



SDHA Seedstock Producer of the Year was Frederickson Ranch, Spearfish, SD. AHA President Pete Atkins from Tea, SD presented the award to Nate and Jayna Frederickson and their sons Teegen and Tiernan. The family along with Nate's parents Mark and Mary Kay run 450-500 head of registered Hereford, Angus and commercial cows which are used in their ET program. Nate is also an AHA board member.



SDHA Commercial Producers of the Year was awarded to the Uttecht family of Woonsocket, SD. Pictured are (left to right) Darin and Tangela, Carol Ann and Ronnie and Weston and Allison. The Uttechts run about 270 commercial cows and have raised cattle for more than 50 years. The family-owned farm northeast of Woonsocket consists of over 3700 acres specializing in cow/calf, backgrounding and grain.



Enthusiast of the Year was Ryan Ollerich. He was recognized by SDHA manager Jeanne Johnson for his work helping organize the Junior National committee for South Dakota last summer.



Art Handel was recognized as the SDHA Honoree for 2018. Matt Knock, SDHA board member made the presentation. Art has worked tirelessly for the Hereford industry for over 54 years and 3 million miles.



SDHA Board — Pictured left to right, Ryan Ollerich, Matt Zens, Matt Kock, Danny Fawcett, Reese Wagner, President Seth Silverberg, Manager Jeanne Johnson and Vice President Lori Peskey.

14 BRED REGISTERED HEREFORD HEIFERS FOR SALE

pasture exposed from 5-7-18 to 7-22-18 to

BAR JZ CASPIAN 034D ET {DLF,HYF,IEF} (P43691547)

CED 5.8 BW 2.8 WW 55 YW 88 DMI 0.3 SC 1.8 SCF 18.1 M 31 MG 59
MCE 10.2 UDDR 1.40 TEAT 1.50 CW 64 FAT .005 REA .20 MRB .23
BMI\$ 371 BII\$ 452 CHB\$ 97

10 head will calve from 2-21-19 to 3-3-19,
3 head mid to late March, one head end of April.

**KLAGES
HEREFORDS**

Quality seedstock for sale

Jeff & Mary Klages
64090 410th Street
Ortonville, MN 56278
phone (320) 273-2163
fax (320) 273-2193
Cell (605) 880-0521
jmkklages@fedtelldirect.net



South Dakota Hereford Heifer Grant Winners — This year the SDHA was able to award a record number of heifer grants. These grants were used toward the purchase of a heifer in the SD Excellence Sale this year.

South Dakota Hereford Association Banquet and Sale



Faces of Leadership — Sydney Dvorak, Ivan Blume and Chesney Effling attended the National Junior Hereford Association's Faces of Leadership conference last summer. Chesney had a very informative speech about their trip to San Francisco and the surrounding area.



Minnesota girls Halle Walsh, Hannah Neil and Mallory Carlson, who all go to South Dakota State University, helped out at the SDHA banquet and sale.



View of the sale ring at the SD Excellence Sale. In the ring are Phil and Tim Eggers.



Erik Scott and Phil Eggers helped the McCrossan boys put the final touches on their sale animals.



Troy Geis, Director of Admissions and Equine Services at McCrossan Boys Ranch brought a group of young men to the Excellence Sale on their first outing as consignors. McCrossan Boys Ranch is known for their draft horse hitches but recently got into the Hereford business through a Farm Bureau grant. They were able to buy females from Eggers, Sleepy Hollow, Simmermon, Bruce Anderson, Blume, Delaney and others. Troy is doing a great job with these young people.

Brooke & Kalen



Brooke R. Jensen and Kalen D. Cromwell were married August 25th, 2018 at First Lutheran Church, Manhattan, KS. Following the ceremony, the reception was held at the Houston Ballroom.

The bride is the daughter of Kevin and Sheila Jensen, of Courtland, KS. Brooke graduated from Kansas State University with a bachelors in AgriBusiness and a minor in Animal Science. Following graduation she started her career at Cargill Protein, Wichita, KS, as a Value Added Retail Marketing Associate.

The groom is the son of Kevin and Jody Cromwell, of Haddam, KS. Kalen graduated from Kansas State University with a bachelors in Agricultural Economics with an Agronomy specialty. He is now the office manager of Farmer's Cooperative of Belle Plaine, Kansas.

The couple now resides in Haysville, KS and is looking forward to enjoying their honeymoon in St. Lucia in mid-December.

Minnesota Hereford Queen



Hannah Kruse is the new Minnesota Hereford Queen.

HEREFORD America

Largest Privately Owned Hereford
Newspaper in North America

Be a part of the big
February issue

AD RATES

Size	Black & White	1 Extra Color	4-Color
2-Page Spread	\$1600	\$1750	\$2050
Full Page	\$950	\$1025	\$1200
1/2 Page (vertical, 2 or 3 col.)	\$525	\$575	\$675
1/2 Page (horizontal)	\$500	\$550	\$650
1/3 Page	\$400	\$425	\$525
1/4 Page	\$250	\$300	\$350M
Photos	\$5 each		\$10 each

ALL AD MATERIALS FOR FEBRUARY ISSUE MUST BE IN BY JANUARY 7

Send materials to Jill Hotchkiss at this e-mail address: jbh@herefordamerica.com

605/866-4495

13823 Beaver Creek Place, Reva, SD 57651

Visit us at: www.herefordamerica.com

Hereford Youth Recognized in National Junior Hereford Association Fed Steer Shootout Contest

KANSAS CITY, MO — In its second year, the National Junior Hereford Association (NJHA) Fed Steer Shootout presented 19 awards to 15 Hereford youth.

“We are excited to award these Hereford youth who participated in the 2018 NJHA Fed Steer Shootout,” says Trey Befort, AHA director of commercial programs. “The program doubled in size in its second year, and we expect the program to continue to grow and give junior members an opportunity to gain valuable industry experience. Growing involvement in programs such as the Fed Steer Shootout is a great testament to the energy around the Hereford breed in the commercial industry, as well as the investment being made to advance youth programs.”

This year, 37 youth from 13 states entered 149 steers in the Fed Steer Shootout program. Contestants have the opportunity to collect actual feed yard performance and carcass merit data during the contest, ultimately

learning about the importance of ultrasound technology, genetics and health. All steers were fed at Gregory Feedlots in Tabor, Iowa in partnership with David Trowbridge and the Gregory Feedlots.

BioZyme Inc. and the Hereford Research Foundation sponsored \$10,000 in cash awards and Anderson Bean Boot Company provided handcrafted boots for the winners. Endovac Animal Health, UltraInsights Processing Lab, Inc., Geneseek, Allflex USA and Zoetis Animal Health also sponsored the program.

This year’s award winners are as follows:

Champion Purebred Pen of Three, Group One — Molly Biggs, Dixon, IL

Reserve Champion Purebred Pen of Three, Group One — Austin Folkman, Ixonia, WI

Champion Purebred Pen of Three, Group Two — Wyatt Johnson, IA

Reserve Champion Purebred Pen of Three, Group Two — Lydia Shaw, ID

Champion Purebred Individual, Group One — Macy Reed, MO

Reserve Champion Purebred Individual, Group One — Macy Reed, MO

Champion Purebred Individual, Group Two — Cierra Collins, OK

Reserve Champion Purebred Individual, Group Two — Tava Gustafson, KS

Champion Commercial Pen of Three, Group One — MacKenzie Trowbridge, IA

Reserve Champion Commercial Pen of Three, Group One — Trevor Johnson, SD

Champion Commercial Pen of Three, Group Two — Hannah Williams, Neb.

Reserve Champion Commercial Pen of Three, Group Two — Ben Ridder, MO

Champion Commercial Individual, Group One — Emily Cranwell, KS

Reserve Champion Commercial Individual, Group One — Hannah Williams, NE

Champion Commercial Individual, Group Two — Mark Haygood, TX

Reserve Champion Commercial Individual, Group Two — Hannah Williams, NE

Overall Champion, Group One — Regan Carlson, MN

Overall Champion, Group Two — Hannah Williams, NE

Junior of the Year — Tate Johnson, SD



Hannah Williams from Nebraska won multiple awards in the Hereford Steer Shootout including Overall High Placing Steer, Champion Pen of Three Commercial Steers, Champion and Reserve Individual Commercial Steers.



Tate Johnson from South Dakota was named Junior of the Year!



Trevor Johnson from South Dakota won Champion Pen of Three Commercial Steers.



Macy Reed from Missouri had Champion and Reserve Champion Individual Purebred Hereford Steer in Group One.



Tava Gustafson from Kansas won Reserve Champion Individual Purebred Hereford Steer in Group Two.

Congratulations!

(continued on page 62)

It's the depth and uniformity in the cowherd that will give you the consistency in your bull's progeny!

Offering Long Yearling Bulls

63 by Private Treaty, **16** at Calgary Bull Sale March 7th,

10 at Medicine Hat Bull Sale March 13th

Offering a big group of coming Yearling Bulls

**Outcross Genetics
with Predictability**

**Committed to Feed
Efficiency Testing**

Offering one of the Largest RFI Tested groups of Hereford Bulls in North America

**45 Bred
Heifers
for sale**



LBH 44U ANCHOR 50E

CE 2.4; BW 4.4; WW 59.8; YW 100.6;
M 16.9; MG 46.8; REA .37; MRB -.04



LBH 335X SUPER RIB 78E

CE 3.5; BW 6.5; WW 55.1; YW 88.7;
M 32.2; MG 59.8; REA .49; MRB .16



LBH 827 EXTRA GENETIC 111E

CE 9.2; BW 3.9; WW 43.9; YW 63.8;
M 20.2; MG 42.2; REA .63; MRB .32



LBH 87M DIAMOND LAD 134E

CE -0.7; BW 6.2; WW 55.3; YW 102.5;
M 24.7; MG 52.4; REA .52; MRB .25



LBH 1321 MARK DOMINO 164E

CE 8.8; BW 0.4; WW 41.8; YW 77.1;
M 27.1; MG 48.0; REA .35; MRB .42



LBH 237B BILLY LAD 203E

CE 2.4; BW 4.9; WW 53.8; YW 78.0;
M 24.7; MG 51.6; REA .34; MRB .17



LBH 1321 MARK DOMINO 284E

CE 12.6; BW 1.2; WW 49.3; YW 76.8;
M 34.0; MG 58.7; REA .54; MRB .39



LBH 39T STERLING 333E

CE 4.8; BW 4.5; WW 58.9; YW 90.9;
M 31.4; MG 60.9; REA .70; MRB .20



LBH 39T STERLING 391E

CE 0.0; BW 4.2; WW 49.8; YW 75.6;
M 29.4; MG 54.3; REA .19; MRB .09



LBH 7C DOMINO 494E

CE 3.8; BW 5.1; WW 67.2; YW 110.0;
M 35.1; MG 68.7; REA .71; MRB .12



LBH 1321 MARK DOMINO 148E

CE 3.3; BW 6.3; WW 67.1; YW 112.2;
M 28.8; MG 62.4; REA .57; MRB .27



LBH 2042 SENSATION 155E

CE 7.3; BW 0.8; WW 46.6; YW 80.2;
M 35.5; MG 58.8; REA .51; MRB .15



LBH 1123 EXTRA GENETIC 176E

CE 0.8; BW 7.3; WW 66.8; YW 103.2;
M 25.4; MG 58.8; REA .54; MRB .11



LBH 7C DOMINO 330E

CE 4.5; BW 4.5; WW 53.3; YW 85.3;
M 32.5; MG 59.2; REA .36; MRB .25



LBH 250C GUINNESS 449E

CE 6.4; BW 3.7; WW 47.7; YW 72.1;
M 21.8; MG 45.7; REA .36; MRB .43



LBH 171A RIBSTONE 501E

CE 5.3; BW 5.0; WW 54.8; YW 82.6;
M 25.2; MG 52.6; REA .32; MRB .03

For detailed information please visit our website or give us a call for a catalog

EPDs 12/14/18

Andy & Margaret Schuepbach

Ruth, Michelle and Daniel

Phone: (403) 625-4693

Cell: (403) 625-6316 Fax: (403) 625-1500

Box 2044, Claresholm, AB T0L 0T0

Email: andy@lilybrookherefords.com

(10 miles (16 km)
East of Claresholm to
sign, then 4 1/2 miles
(7.2 km) North)



Hans Ulrich

(403) 625-2237

www.lilybrookherefords.com

Fed Steer Shootout Contest Winners

(continued from page 60)

Award presenters were Austin Matheny, 2018 NJHA Chairman; Ashley Fitzsimmons, BioZyme Inc.; Jessie Judge, BioZyme Inc.; Abbygail Pitstick, 2018 National Hereford Queen; and Trey Befort, AHA director of commercial programs.



Mark Haygood from Texas had Champion Individual Commercial Steer.



Mallory Carlson, MN, accepted the award for Overall Highest Placing Steer in Group One for her brother Regan Carlson.



Emily Cranwell from Kansas won Champion Individual Commercial Steer in Group One.



Ben Ridder from Missouri had Champion and Reserve Pen of Three Commercial Steers in Group Two.



Lydia Shaw from Idaho had Reserve Champion Pen of Three Purebred Hereford Steers in Group Two.



Molly Biggs from Illinois won Champion Purebred Pen of Three, Group One.



Cierra Collins from Oklahoma had Champion Purebred Individual, Group Two.



Austin Folkman from Wisconsin had Reserve Champion Pen of Three Purebred Hereford Steers in Group One.

Not pictured:
Wyatt Johnson
and
MacKenzie Trowbridge

Fed Steer Shootout Gears Up for 2019 Contest

Up almost 60% from last year, 238 steers from 13 states are set to be on feed for the National Junior Hereford Association (NJHA) Fed Steer Shootout.

238 steers from across the nation made their way to Gregory Feedlots Inc., Tabor, IA last week to be entered into the contest.

The program, in its third year, focuses on youth education and industry experience through commercial cattle feeding, industry technology and performance measures such as feedlot and carcass merit.

The Fed Steer Shootout was designed to provide junior members with real-world experience and education. Educational events such as webinars and open house field days are hosted throughout the contest.

BioZyme® Inc., longtime supporter of Hereford youth, announced its commitment to educating youth in agri-

culture with a \$30,000 contribution to the Fed Steer Shootout through the Hereford Youth Foundation of America (HYFA) and BioZyme's Feed the Future Program during the American Hereford Association (AHA) Hereford Honorees Program Oct. 26.

The new partnership will allow the NJHA to incorporate more educational components into the program. In addition to the existing webpage and webinars offered to youth, participants can now learn from a series of educational e-blasts and curriculum. A Facebook group has also been created to update youth and their parents on the activities taking place at Gregory Feedlots.

The contest would not be possible without the following sponsors: Gregory Feedlots, Inc., BioZyme Incorporated, GeneSeek, Allflex, UltraInsights Processing Lab Inc., Zoetis, Hereford Research Foundation and Endovac Animal Sciences.

The next portion of the contest will take place on Dec. 10 when all 238

steers will be sorted, worked and ultrasounded for carcass data.



238 STEERS ON FEED

↑ 60% FROM 2018

HYFA Scholarship Winners

Gary Bishop Memorial Scholarship - \$2,500
Bailey Morrell, California

HYFA Scholarship - \$2,500
Sydney Downey, Oregon

Ken and Carolyn Larson and HYFA
Scholarship - \$2,500
Brienne Nelsen, Kansas

Blin Family Scholarship and HYFA - \$2,500
Abigail Spindle, New Mexico

Tennessee River Music Inc. Scholarship - \$2,500
Rachael Drumm, Kentucky

Rocking Chair and Whitehead Ranches
Scholarship - \$2,500
Rachael Buzanowski, Montana

Ball and Cottonwood Springs Scholarship - \$5,000
Austin Folkman, Wisconsin

Bob and Dolores Call Scholarship - \$5,000
Brooke Hinojosa-Sidwell, Colorado

EE Ranches Scholarships - \$5,000
Hannah Williams, Nebraska
Del Adcock, Illinois

Perks Ranch Scholarship - \$5,000
Katie Nolles, Nebraska

Bob and Lucy Kube Scholarship - \$2,500
Keayla Harr, Ohio

George and Karen Sprague
Bar One Ranch Scholarship - \$5,000
Mason Blinson, North Carolina

Vanier Family Scholarships
John K. and Donna L. Vanier - \$10,000

Rylee Barber, Texas
Taylor Belle Matheny, Kentucky
Sydney Dvorak, South Dakota
Tyler Eldred, Washington
Mallory Carlson, South Dakota

Peyton Schmitt, Iowa
Dixie Miller, Arkansas
Blakelee Hayes, Oklahoma
Emilee Holt, Idaho
Parker Cantrell, Oklahoma

Hula Herefords
H
Creston, NE

Annual Production Sale

Sat., Feb. 9, 2019

1:00 PM (cst) at the Ranch, 45478 175 Ave., Creston, NE

**Selling: 20 Two-Year-Old Bulls • 10 Yearling Bulls
10 Fancy Baldie Replacement Females**



HH High Impact 5002ET
BW 4.0 WW 67 YW 109 M 31 CHB 117



UPS About Time 0138
BW 3.0 WW 42 YW 77 M 26 CHB 112



MH Rambo 0215
BW 5.4 WW 59 YW 93 M 21 CHB 103



TKR 132X Domino T505C
BW 3.7 WW 57 YW 86 M 28 CHB 115

For information contact: Brian Hula: 402.920.3164 • Vicky Hula: 402.277.0821

BHula@hotmail.com • www.hulaherefords.com

This sale will be broadcast live on the internet.

DVAuction
Broadcasting Real-Time Auctions

"Proof is in the Performance"

Hereford Breeders Honored for 50 Years in the Business

KANSAS CITY, MO — In celebration of 50 years in the Hereford business, 12 Hereford breeders were recognized for their commitment as Golden Breeders on Friday, Oct. 26, during the American Hereford Association (AHA) Hereford Honorees Reception in Kansas City, Mo.

This year's Golden Breeders are:

- Boettcher's Brookview Acres – Clarence and Maryellen Boettcher, Fairchild, Wis.
- Simpson Polled Herefords – Mike and Becky Simpson, Redfield, Iowa
- Bill King, Moriarty, N.M.
- Valley Creek Ranch – Scott and Judy McGee, Fairbury, Neb.
- Morgan and Morgan Polled Hereford Farm, Alvaton, Ky.
- McDonald Polled Hereford, Jane Lew, W.Va.
- KLS Farm – Kevin and Kathy Stork, New Richmond, Wis.
- Baker Polled Herefords – Paul and Sylvia, Elkhorn, Wis.
- Marshall and Linda Walker, Los Molinos, CA
- Lamar Polled Herefords – Emmett and Margaret Langness, New Richmond, WI

"It is impressive to see the number of Golden Hereford Breeder award recipients. This award is an immense achievement as a cattle producer," says Shane Bedwell, AHA chief operating officer and director of breed improvement. "The AHA commends the dedication and longstanding passion of these families within the Hereford breed."

Boettcher's Brookview Acres

Clarence and Maryellen Boettcher
Fairchild, WI

Clarence bought his first polled Hereford in 1967 and joined the Association in 1968. Butch and Maryellen were married in 1972 and raised four children: Tiffany, Brandon, Garritt, and Mi-

chael. All participated in 4-H, FFA, junior Hereford associations, graduated college with agriculture degrees, and still own Herefords originating from their junior projects.

Their mission is to produce, "performance cattle with eye appeal," and strive to accomplish their goals by selecting structurally correct, functionally sound, cattle with balanced expected progeny differences (EPD) with the ability to generate profits for all segments of the beef industry.

Simpson Polled Herefords

Mike and Becky Simpson
Redfield, Iowa

Mike and Becky got their start in the Hereford cattle business at a young age. Both had the great fortune to exhibit and be around several state and national champions. Mike was an employee of the American Polled Hereford Association (APHA). His most notable achievement was developing the National Junior Polled Heifer show and forum. While working at the APHA, he met his wife, Becky, who was a writer for APHA and *Polled Hereford World*.

The Simpson herd has been developed with performance as the top priority. Their major focus is on calving ease, low birth weights and high growth traits. The Simpson herd is recognized as a Gold Whole Herd Total Performance Record (TPR) breeder and have had several Dams of Distinction in their bloodlines.

Bill King

Moriarty, NM

Bill King started his Hereford herd in 1968 as a junior in high school with the purchase of three heifers from Marshall Sellman. Over the years he has grown his herd to more than 400 head of registered Hereford operation, along with an extensive Charolais and Angus seedstock herd. He sells 400 to



Becky and Mike Simpson with AHA President Kevin Schultz

500 hundred registered bulls annually, private treaty around the country and internationally.

A past president of the AHA board of directors, and currently is a member of the Legacy Foundation board. Bill has served the cattle industry on many other boards, including president of the New Mexico Cattle Growers Association, President of the NM Livestock Board, Executive board of the Texas Cattle Feeders Association, and NCBA Regional Vice President. In 2016 the US Secretary of Agriculture appointed Bill to the Cattlemen's Beef Board where he is still currently serving. Today he and his family continue the business and hope to stay in the cattle business for the next 100 years.

Valley Creek Ranch

Scott and Judy McGee
Fairbury, NE

Located south Fairbury, NE, Scott has been raising Herefords for as long as he can remember. 2018 marks 50 years that Valley Creek Ranch (VCR) has been in the registered Hereford

business. VCR has exhibited on the local, regional and national levels for many years. VCR is a family run operation that now spans five generations. The ranch utilizes AI, embryo transfer and welcomes visitors to stop by and view the breeding operation anytime.

Morgan and Morgan Polled Hereford Farm

Alvaton, KY

Since the purchase of his first Polled Hereford cow in 1952, Robert Morgan of Morgan & Morgan Polled Herefords, has continually raised quality purebred polled Herefords in south-central Kentucky.

Throughout the years, he and his sons, Shannon and Nathan, competed in local, regional and statewide shows; raised Dams of Distinction recognized by the American Hereford Association, and marketed and sold thousands of head of Polled Hereford cattle across Kentucky, Tennessee and several other states.

(continued on page 66)



Maryellen and Clarence Boettcher with AHA President Kevin Schultz



Bill King and his daughter Becky King-Spindle with AHA President Kevin Schultz

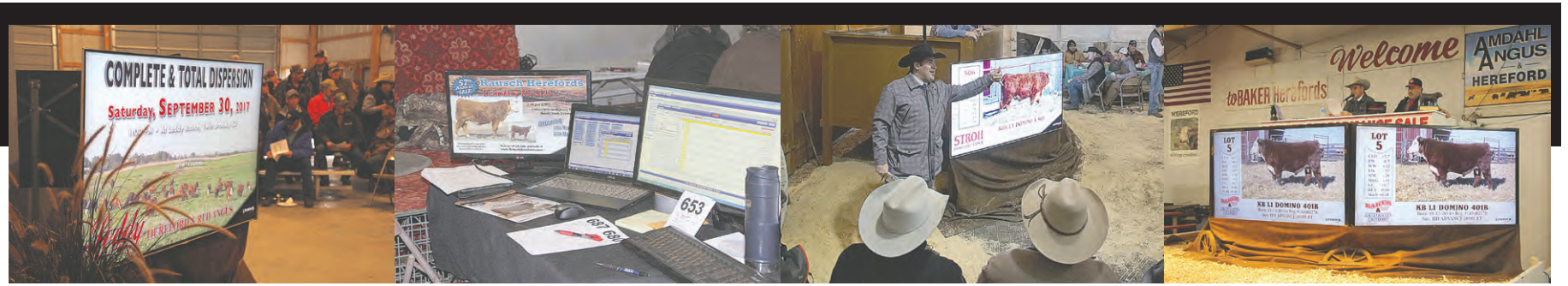

The **Livestock** TM *Link*

THE *Best* IN LIVESTOCK VIDEOS AND VIDEO SALES

VIDEOING & VIDEO SALES



Our videographers and editors pay attention to every detail. We use the biggest high-definition TV screens in the business for your video sales.

FULL SERVICE CLERKING



Full clerking services with detailed reports including sale summary, media reports, sire reports, insurance reports, load out and delivery sheets and more.

LIVE INTERNET SALES & BIDDING



Live internet sales with full feature bidding.
For more information or assistance please contact
Aaron Friedt at 701/590-9597 or E-mail: aaron@TheLivestockLink.com.

— INQUIRE ABOUT THE TOTAL PACKAGE —
VIDEOING, VIDEO SALE, ONLINE AND CLERKING
CALL US TO SCHEDULE YOUR NEXT SALE!

Marc Hotchkiss - 605/490-1513 • 605/210-1956
marc@TheLivestockLink.com

Phil Eggers - 605/351-5438
phil@TheLivestockLink.com

WWW.THELIVESTOCKLINK.COM

Hereford Breeders Honored for 50 Years in the Business



Judy and Scott McGee, Valley Creek Ranch with AHA President Kevin Schultz



Kathy and Kevin Stork, KLS Farm with AHA President Kevin Schultz

(continued from page 64)

Today's cow-calf operation — some 66 years later, consists exclusively still of nearly 200-head of purebred Polled Herefords.

McDonald Polled Herefords

Jane Lew, WV

Mike McDonald, McDonald Polled Herefords, Jane Lew, WV, has been raising Herefords since he was 9 years old. His father William P. McDonald, Jr. and his grandfather Paul purchased the local late O.L. Allman Hereford operation in 1967, registering their first calf in 1968, the WPM prefix was born. Mike started showing 4-H Hereford steers later that year and has been active in the Hereford business for the last 50 years.

The McDonald Family has always loved Hereford cattle and enjoy pro-

moting them as a breed. Bill was active in helping get the West Virginia Polled Hereford Association started in the late '60s. Today, Mike continues to help the association and serves on their Board of Directors. His most active support is assisting many local breeders to market their Hereford influenced calves and supporting the Certified Hereford Influence feeder calf sale in Stanford, KY, by getting a pot load of calves each year for the last several years.

Mike and his companion Becky greatest love is helping the grand kids become involved in the Hereford business. From teaching them the everyday activities and duties of beef cattle farming, to assisting them to participate in the last five Junior National Hereford shows.

KLS Farm

Kevin and Kathy Stork
New Richmond, WI

Kevin started with his first Polled Hereford steer in 1965. He showed him in 1966 and sold him that fall for \$0.25/lb. Kevin's dad bought him two registered bred heifers and that was the start of the herd. In 1968 the APHA changed the A.I. rules and breeders could register 5 calves per year by A.I., they were afraid that A.I. would wreck the bull market.

In 1973, they showed the Grand Champion Bull at the Wisconsin and Minnesota State Fairs. The bull, Banner Diamond, elevated his show career by being a class winner in Denver with four Beartooth Ranch bulls in the class. That was the highlight of Kevin's early show career.

Today they have 40 registered Polled Hereford cows and 30 Angus cows. They continue to A.I. for progress. Many things have changed, but good, productive, functional cows that are eye appealing are what they seek.



McDonald Polled Herefords
and
Morgan and Morgan Polled Hereford Farm



The Region's Red Angus & Polled Hereford Performance Leader!

Olson's *Red Power* Performance Bull & Female Sale

At the ranch ~ Argusville, ND ~ Noon meal ~ 1:00 Sale

View
videos
online

Thursday **Feb. 21, 2019** Thursday

18 Polled Hereford Bulls - 40 Red Angus Bulls
10 Polled Hereford Heifers - 15 Red Angus Heifers
Select Hereford & Red Angus Bred Females

100 head sell!
Bonus for this year,
bred females!

Herefords selling sired by:

Cooperstown, Leader, Homegrown,
Double Your Miles, Homestretch, Caretaker, Trump,
Belle Air, Hometown 27A, Right On & Advance

Watch for our ad in February & go to www.olsonredpower.com
for details. Catalogs out end of January and videos in early February.
Carcass & performance test info available. Sale broadcast on DV Auction!

Call for Catalog:

OLSON
Hereford Ranch

16068 24th St SE - Argusville, ND 58005

Carl 701-361-0684, Ranch 701-484-5779, Edward 701-238-3601

www.olsonredpower.com

Breeding High Quality Registered Cattle Since 1936!



Excellent February bull with great muscle, wonderful structure and extra pigmentation. Sired by Leader & out of a high volume, good uddered 719T x Tundra bred cow. Grandam is a DOD with 107.3 WWR! He is a breed improver for 18 of 20 categories. He sells February, 21st in Red Power!

EPDs:	
BW	1.5
WW	60
YW	94
M	22
TM	52
Scr	1.1
REA	.43
Marb	.10



AUCTIONEERS

BALOG
Auction Services, Inc.

Box 786
Lethbridge, Alberta T1J 3Z6
Canada
(403) 320-1980
1-877-320-1988
Fax: (403) 320-2660
www.balogauction.com

**DALE STITH**
Auctioneer

5239 Old Sardis Pike
Mays Lick, KY 41055

cell 918-760-1550
dalestith@yahoo.com

Lynn Weishaar
Livestock Auctioneer
13567 SD Highway 79
Reva, SD 57651
605/866-4670

Seth Weishaar
Livestock Auctioneer

Bringing purebred & commercial cattlemen together.

♦ Purebred

♦ Commercial

♦ Cattle

11639 Snoma Rd.
Belle Fourche, SD
57717
(605) 210-1124
(605) 892-2640

**Hereford America**

UPCOMING AD DEADLINES:

February issue — Jan. 7
March issue — Feb. 5
April/May issue — March 5
September issue — Aug. 5
October issue — Sept. 5
Nov/Dec issue — Oct. 5

Contact Jill Hotchkiss for more information
or go to the website:

www.HerefordAmerica.com

AUCTION BARN

LEMMON LIVESTOCK, INC.
Box 477
Lemmon, South Dakota 57638
Phone 605-374-3877
or 1-800-822-8853
Paul Huffman, General Manager • 605-645-2493
Chad Hetzel, Assistant Manager • 701-376-3748
• Sales Every Wednesday •
We feature
Hereford & Hereford-X Cattle in Special Sales
www.lemmonlivestock.com

CALIFORNIA

PEDRETTI DOMINOS
Line 1
1975 E. Roosevelt Rd.
El Nido, CA 95317
Gino & Mona Pedretti (209) 756-1609
Mark St. Pierre (209) 233-1406
Gino Pedretti Jr. (209) 756-2088

Schohr Herefords
P.O. Box 391 • Gridley, CA 95948
Carl & Susan: 530-846-4354
E-mail: ricencows@schohr.com
Selling bulls and heifers
by private treaty.
Contact us for semen.

CANADA

BAR PIPE
Hereford Ranch
Generation after generation, same trusted brand.
Jay Cross: (403) 978-2767
Doug Finseth, Mgr.: (403) 938-7726
Okotoks, AB
www.barpipes.com

LCI
DOENZ RANCHES
Brad & Veronica Doenz
(403) 642-3894
E-mail: doenzb@gmail.ca
www.doenzranches.net
PO Box 362, Warner, AB T0K 2L0
3.2 km E of Warner on #504 & 3.2 km N on Rg Rd #170
Sale: Dec. 6, 2018 @ 1 p.m. at the Ranch

Lilybrook Herefords, Inc.
Practical, Efficient Cattle Are Our Livelihood!
Andy Schuepbach
Box 2044
Claresholm, AB, Canada
T0L 0T0
Phone: 403/625-4693 • Cell: 403/625-6316
Fax: 403/625-1500
andy@lilybrookherefords.com
www.lilybrookherefords.com

T-Bar-C Cattle Co. Ltd.
Your Program Our Passion!
P.O. Box 2330
Warman, SK S0K 4S0
Ph: 306-933-4200
Fax: 306-934-0744
info@tbarc.com
www.buyagro.com
CHRIS POLEY: 306-220-5006
SHANE MICHELSON: 403-363-9973
BEN WRIGHT: 519-374-3335

ULRICH
HEREFORD RANCH INC.
"Performance Tested Herefords"
Hans Ulrich Peter Ulrich
(403) 625-2237 Cell (403) 625-1036
Email: peter@ulrichherefords.com
Website: www.ulrichherefords.com
Box 843, Claresholm, AB T0L 0T0
From Claresholm, 8 mi. (12.8 km) E, 4 mi. (6.4 km) N, 1/4 mi. E.

Ernst Herefords
Marshall Ernst Family
Windsor, CO 80550
970-381-6316
www.ernstherefords.com
Bull Sale • March 30, 2019 • 1 p.m.
at Shamrock Livestock • O'Neill, NE

High Altitude PAP Tested
Since 1980 at 8,000 ft. +
MIKE FUCHS
HEREFORDS
3673 Co. Rd. 14
Del Norte, CO 81132
Mike 719/657-2519
• Annual Sale Dec. 14, 2019 •
mikefuchsherefords@gmail.com

STRANG HEREFORDS
BLACK ANGUS
40th ANNUAL SALE
Tuesday, Oct. 22, 2019
800-351-5362
970-878-5362 • 970-270-4445 cell
Mary Strang & Family
2969 County Road 8 • Meeker, CO 81641
strangherefords@gmail.com
www.strangherefords.com

IDAHO

Shaw Cattle Co.
22993 Howe Rd.
Caldwell, ID 83607
www.shawcattle.com
Greg: (208) 459-3029
Sam: (208) 880-9044
Tucker: (208) 899-0455
Ron Shurtz: (208) 431-3311
THE BULL BUSINESS BRANDSM
ANGUS HEREFORD RED ANGUS

WOODEN SHOE FARMS
Neal Ward
673 N. 825 W. • Blackfoot, ID 83221
(208) 684-5252
HERD SIRES:
Remitall Online 122L • TDP Eldorado
WSF Home Schooled • Mr. Hereford

IOWA

Johnson Herefords
Since 1918
Registered Horned & Polled Herefords
Jack & Lynne Johnson
2165 240th St.
Milford, IA 51351
Jack: 712-260-3650 • Lynn: 712-330-7470

WIESE & SONS
Good Doin' Genetics
Bulls, Females, Semen
Now in our 100th year of producing top Herefords
P.O. Box 305
Manning, IA 51455
712-653-3678
www.wieseandsons.com

The Livestock Link
THE BEST IN LIVESTOCK VIDEO PRESENTATION

Contact us for more information.

Marc Hotchkiss - 605/490-1513
marc@thelivestocklink.com
13823 Beaver Creek Place, Reva, SD 57651

Phil Eggers
605/351-5438
phil@thelivestocklink.com

Check out the latest VIDEOS at **www.thelivestocklink.com**

ILLINOIS



Baker Farms
1278 E. 20th Rd. • Streator, IL 61364
Fred • Debby
Sarah • Susan • John
Phone: (815) 672-3491 • Mobile: (815) 257-3491
Fax: (815) 672-1984

QUALITY & PERFORMANCE SINCE 1919



Milligan Herefords
481 Church Rd
Kings, IL 61068

JAMES (815) 562-4946 (815) 761-1523	ROBERT (815) 562-6391	MALCOLM (815) 562-5879
---	--------------------------	---------------------------

Superior Hereford Genetics

LOEHR HEREFORD FARM
P.T. "Pete" Loehr
113 W. Northgate Rd
Peoria, Ill. 61614
309/692-6026 or 1-800-937-BEEF

- The Best of the Best -
Line One, Canadian & Pure Gold

STEPHENS HEREFORD FARM

STEPHENS TRAILER SALES
Eby aluminum livestock

P.O. Box 168 • Taylorville, IL 62568
Mark Stephens
217-825-7913 Cell
mark_stephens46@yahoo.com
Danny Stephens, Trailers • 217-824-2815

LIVESTOCK EQUIPMENT



PORTABLE & STATIONARY LIVESTOCK EQUIPMENT
FAWCETT ENTERPRISES, INC.
36111 211th Street ~ Miller, SD 57362-6814

For More Information Contact:
RANDY FAWCETT
Phone 605/853-3930 • Cell 605/461-9346 • Fax 605/853-3310

CUSTOM DESIGNS AVAILABLE



and
BERAN BROS. ANGUS
HEREFORDS 1350 NE 100 Ave.
Claflin, KS 67525

Craig Beran, Jr. Gerald Beran, Jr.
620/587-3709 620/587-3407
620/786-9703 (cell) 620/786-9569 (cell)

Sale March 18, 2019
CATTLE FOR SALE AT THE RANCH



Registered Herefords
SINCE 1965

DAVIS HEREFORDS
Dean & Danny
(785) 256-4643 • (785) 256-4010

29111 Keene Eskridge Rd.
Maple Hill, KS 66507
13 miles west of Topeka on I-70.
3 miles south on Exit 342.

Deewall Family Herefords

Mike 1074 Hwy. 1
620-635-6511
Mike & Jane
Deewall

Coldwater, KS 67029
620-635-5978 (cell)

www.deewallherefords.com

4V RANCH DOUTHIT HEREFORDS



600 S Lorraine St
St. Francis, KS 67756

MARGO DOUTHIT
(785) 332-2323
Cell 332-4240
4vranch1@gmail.com
4vranchdouthitherefords.com

Bulls & Heifers For Sale



Douthit Herefords
Walter, Megan & Chuck

Douthit-Downey Land & Cattle, LLC
Megan's cell (785) 332-8575
Chuck's cell (785) 332-4034

1805 RS 115
St. Francis, KS 67756
www.douthitherefords.com
megan@douthitherefords.com

FLORY POLLED HEREFORDS

Mike Flory & Family
618 E. 800 Rd.
Lawrence, KS 66047
785/865-3444 • 785/979-3984
mike.flory@sbcglobal.net
JB Trojan & Polled L1

Performance tested since 1979.
Functional cattle with multi-trait performance.



FOR ALL YOUR NEEDS IN HEREFORD CATTLE
IN KANSAS AND SURROUNDING STATES

THE KANSAS HEREFORD ASSOCIATION
Tom Granzow, Secretary-Manager
765 South 3000 Road
Herington, Kansas 67449
785-466-2247 785-466-2226 (FAX)

kansashereford@tctelco.net
www.kansashereford.org

Gustafson Herefords
Gus, Deb and Shelbi Gustafson



7477 Davis Creek Road
Junction City, KS 66441
785-238-7306
I-70 exit 303... 7 miles South

Visitors Always Welcome

Granzow Herefords
Tom, Mary & Tobyn Granzow
765 South 3000 Road
Herington, KS 67449
785/466-2247 or 785/466-6438
www.granzowherefords.com



MEMBER OF THE PTP ALLIANCE

FRANK HUG & SONS
Bulls & Females
For Sale Private Treaty



2556 W. 125th Street
Scranton, KS 66537

Bob Hug 785/230-0434 Ed Hug 785/230-7597
fhug.sons@gmail.com

JENSEN BROS.
Jensen Livestock Agency



Kevin & Sheila Jensen
P.O. Box 197
Courtland, KS 66939
785-374-4372
Kevin: 785-243-6397
jensenks@courtland.net
www.jensenbros.net

Annual Bull Sale: March 7, 2019
See us for your next herd sire!

MALONE Hereford Farm
1371 Road F
Emporia, KS 66801
Phone: 620-342-7538
Alton's Cell: 620-794-2358
ammalone@lcwb.coop



Alton, Marie, Brian, Dustin and Michelle Malone



MEITLER
1237 N. 13th Rd
Lucas, KS 67648

Gene: 785/658-5612
meitlercattle@gmail.com
Darris: 785/658-5208
Clint: 785/658-7028
www.meitlercattle.com

MILL CREEK RANCH
20635 Hessdale Rd
Alma, KS 66401
David Breiner (785) 449-2841
David cell (785) 456-4790
Chad Breiner (785) 564-2091
Ryan Breiner (785) 207-3070

www.millcreekranch.com
millcreekranch@embarqmail.com

Production Sale Last Tuesday in February
MANHATTAN, KS

"Best of Both Worlds Sale" • 4th Mon. in March
12 noon at the ranch • Dwight, KS



Also selling
70 F-1 Black
Baldy heifers
with calves,
75 Fall bred
heifers
20 Quarter
Horses

Jan: 785-482-3383 • Arden: 785-466-1422
Box 8, Dwight, KS 66849
E-mail: jakoleenbros@tctelco.net
www.oleenbrothers.com

See you in
Denver
at the Stock
Show!



Sandhill Farms
Registered Polled Herefords
Kevin, Vera & Tyler Schultz
2408 280th Ave., Haviland, KS 67059
Phone: (620) 995-4072 • Cell: (620) 546-4570
Tyler Cell: (620) 546-1574
e-mail: kevin@sandhillfarms.com
website: www.sandhillfarms.com
Sale March 22, 2019

Schlickau Herefords
Since 1913
Cattle for Sale Private Treaty

Lois
James and Charlene
H: 620/465-2691
Cell: 316/734-3700
schlickauranch@gmail.com

H: 620/465-7749
14506 S. Victory Rd.
Haven, KS 67543
schlickauhd@embarqmail.com

Thanks for
attending the
K7A
events!

HEREFORD
America

Ad Deadline for the
February issue is Jan. 7th

www.HerefordAmerica.com

MINNESOTA

BELL'S RAWHIDE RANCH
Horned & Polled Herefords
F1 Baldy Heifers
Quality Cattle & Horses
6006 76th St. SW
Motley, MN 56466
Roy & Tammy Bell
(218) 397-2579
cell (218) 296-1960
2.5 miles East
of Leader

CARLSON FARMS
CF
1470 10th St. N.E.
Murdock, MN 56271
rbmrc1@gmail.com
Ross, Beth,
Mallory, Regan
320-366-3726
Rob, Jean,
Brett, Bailey, Brook
320-366-3970

Dakitch Hereford Farms
David, Lorie, Michael & Mason Kitchell
Matthew & Darci Kitchell
3471 State Highway 200
Ada, MN 56510-9260
Quality, Performance Cattle For Sale
www.dakitchfarms.com 701-799-7690
dakitch@arvig.net Visitors Always Welcome

Delaney Herefords
Jerry & Shelly Delaney
2071 Co. Rd. 101
Lake Benton, MN 56149
Home: 507/368-9284 • Cell: 507/820-0661
jdh@delaneyherefords.com
www.delaneyherefords.com
Cattle for sale at all times.

DOSE FAMILY HEREFORDS
Building a family tradition on maternal cow power
Allan & Joleen Dose Family
Arlington, MN 55307 C: 320-583-8002
allandose@frontiernet.net

Hanson Herefords
Jim & Jeri • Brandon & Jody
37590 110th St
Comfrey, MN 56019
507.877.3631
jerihanson@hotmail.com
Jim 507.829.6756 • Jeri 507.828.2211
Brandon 605.380.7434 • Jody 507.276.8577

Jones Farms
Dave & Susan Jones
31490 E. State Hwy. 112
LeSueur, MN 56058
(507) 665-3962
(507) 317-5996 cell
Breeding Stock For Sale
Bulls, Heifers, Club Calves,
F1 Baldy Heifers

KLAGES HEREFORDS
Quality seedstock
for sale
Jeff & Mary Klages
64090 410th St
Ortonville, MN 56278
ph/fax (320) 273-2163
jmkklages@fedtelldirect.net

Krogstad Polled Herefords
Les Krogstad Darin Krogstad
3348 430th St. 16765 Welch Shortcut
Fertile, MN 56540 Welch, MN 55089
(218) 945-6213 (651) 485-0159
(218) 289-5685 (cell)
les@krogstadpolledherefords.com
www.krogstadpolledherefords.com

Lawrence Herefords
Since 1957
2477 N.W. Main St. • Coon Rapids, MN 55448
Cattle at Princeton, MN
Bulls & Females For Sale
Doug & JoAnn (763) 755-4930
Bryan & Marytina (763) 389-0625
Bradley & Brigitte (612) 720-1311
E-mail: joannlawrence8@msn.com

Lind Polled Herefords
Since 1958
• Dan • Erika • Susie • Judy •
Contact: Dan Lind
200 E. Grove St.
Rushford, MN 55971
(507) 864-2298
cell: (507) 458-2080
e-mail: Lind2@acegroup.cc
Visitors Always Welcome

Lost Meadows Farm
Registered Polled Herefords
Shawn & Dawn 36860 Rethwisch Lane
Frazee, MN 56544
218.334.4045
Dave & Rhonda Eckert
18513 405th Ave
Frazee, MN 56544
218.334.5732

Polled Herefords • Sales
McIver's Happy Acres
David, Maryln, Scott and Tom McIver
15624 340th Ave. Phone: 320-283-5776
Farwell, MN 56327 Fax: 320-283-6044
mcivers@runestone.net
www.mcivershappyacres.net

Nelson Polled Herefords
Phil • 507-629-3375 1616 Co. Rd. 11
Will • 507-626-0239 Tracy, MN 56175
E-mail: wnelson@westtechwb.com
Herd Bulls
NPH Active in L III TFL X651 Tested 1616ET
T.P.R. EF Beef P230 Frank B497
GENESEEK EFBeeF U248 Fellis A246
NPH Tender 10 Domino 428
NPH Tender 6 Domino 407
Proud to be a Hereford Breeder

Minnesota Hereford Breeders
Secretary/Treasurer
Kory and Michele Kruse
2075 51st St.
Ellsworth, MN 56129
507-920-5474
kmkruse96@gmail.com
minnesotaherefordbreeders.com

"Quality" not "Quantity"
Hereford Cattle
Schmidt Herefords
Pipestone, MN 56164
John A. Schmidt 787 70th Ave.
(507) 825-2383
cell: (507) 215-1037
John E. Schmidt 905 7th St SW
(507) 825-2786
cell: (507) 215-1174

Contact us for
your Hereford
advertising needs
Hereford America
605/866-4495
www.herefordamerica.com
jhb@herefordamerica.com

SPRINGWATER SPH
Polled Herefords
Chad, Lacey, Easton & Michoan Williamson
Pipestone, MN
507/825-5766
507/215-0817
springwater@svtv.com
Troy Williamson
Garretson, SD
507/597-6221
605/254-7875
twilliamson@alliance
com.net

SCHAFFER HEREFORDS
Lester & John Schaffer
FOR SALE:
Bulls
Females
Semen
64664 170th St.
Buffalo Lake, MN 55314
(320) 833-2050
(320) 582-1458 John cell
(320) 582-0489 Les

Walsh Family Herefords
Tom and Lisa Walsh
705 100th St. SE, DeGraff, MN 56271
Home: 320-875-3073, Cell: 320-760-2607
tom.walsh@riverviewllp.com
Bull Sale in the Spring with our partners,
Starmak, from Tea, SD.
We sell a few select females private treaty.

Check out the latest VIDEOS at www.thelivestocklink.com

The Livestock Link

Contact us for more information.

Marc Hotchkiss - 605/490-1513
marc@thelivestocklink.com
13823 Beaver Creek Place, Reva, SD 57651

Phil Eggers
605/351-5438
phil@thelivestocklink.com

THE BEST IN LIVESTOCK VIDEO PRESENTATION

Inquire about the total package ... videoing, video sale, online bidding and clerking.

MONTANA



The Bayers Family
248 Bayers Lane
Twin Bridges, MT 59754
(406) 684-5465 • (605) 490-1409 (Jill)
jhb@herefordamerica.com



Private Treaty Sales
www.beeryherefords.com
Eastern Montana's finest Herefords
~ Horned & Polled ~ Matt & Krista
Joanne 406/773-5721
406/773-5710 cell 406/979-5720
Also selling Red Angus bulls & females

DALLAS POLLED HEREFORDS

Don Dallas
Box 532
Canyon Creek MT 59633
406/368-2244 Ranch
406/443-5110 Office
"Mountain Raised Performance Cattle"

DUTTON HEREFORDS



190 Sunnyside Ln.
Gold Creek, MT 59733
Dean (406) 288-3330
Cell (406) 240-8014

*Registered bulls and commercial
bred heifers for sale.*

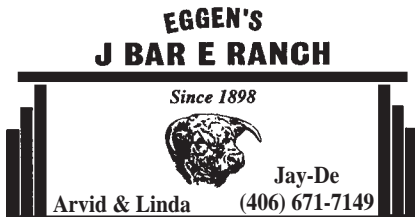

Jay-De
Arvid & Linda (406) 671-7149
(406) 895-2657 Lorrie
(406) 765-7068 cell (406) 765-8219
Box 292 • Plentywood, MT 59254



Mark, Della, Lacey & Jane'a Ehlke
PO Box 178 • Townsend, MT 59644
Mark: 406/439-4311 • Della: 406/439-4300
www.ehlkeherefords.com

FEDDES Herefords

www.feddes.com
TFeddes@msn.com
Dan (406) 284-6810 • cell 570-1602
Tim (406) 284-6990 • cell 570-4771

2009 Churchill Road
Manhattan, MT 59741-8122

Hereford America

*North America's Largest Privately
Owned Hereford newspaper*

Hereford news from around the
region. The publication that is read
from cover to cover.

www.HerefordAmerica.com
jhb@herefordamerica.com

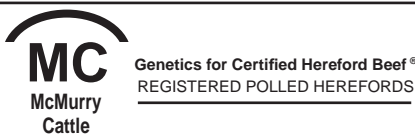

Genetics for Certified Hereford Beef®
REGISTERED POLLED HEREFORDS
Fred, Doreen and Rebecca McMurry
2027 Iris Lane Ranch 20 miles
Billings, MT 59102 east of Billings on
(406) 254-1247 Squaw Creek Road
(406) 697-4040 (cell) www.mcmurriecattle.com
(406) 254-1247 (fax) mcmurriecattle@gmail.com



4551 State Rt. 514
Glenmont, OH 44628
Conard & Nancy Stitzlein (330) 378-3421
Matt Stitzlein (330) 378-3487



MOHICAN WEST
3100 Sportsman Park Road
Laurel, MT 59044
Phone/Fax (406) 633-2600
Terry Powlesland (406) 633-2810



REAL WORLD - HONEST - GUARANTEED BULLS

Ace & Tara Diemert
230 3700 Rd South
Lothair, MT 59461
406/432-3412
ngrhereford@northerntel.net

BREEDING HEREFORD
CATTLE SINCE 1945



Steer In Trailer Sales



New & Used
Stock & Horse Trailers
Flatbeds - Mats -
Cargo Trailers

Located at I-90 and Hwy. 287

29 Bronco Drive (406) 285-4300
Three Forks, MT 59752 Fax: (406) 285-4146
www.steerin.com 1-877-335-5372

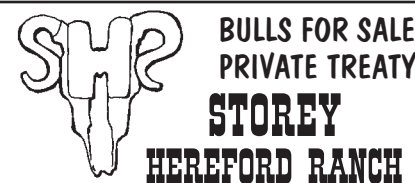

10069 River Road
Bozeman, MT 59718
Chuck & Kathy Kohlbeck
Chuck, cell (406) 580-8255
Garrett & Katelyn Knebel
(406) 580-9565
SHR@storeyherefordranch.com

Thomas Herefords

P.O. Box 330055
Gold Creek, MT 59733
Bulls & Heifers for Sale

Richard & Shirley (406) 560-8122
Bruce (406) 544-1536
e-mail: bruce@thomasherefords.com
www.thomasherefords.com

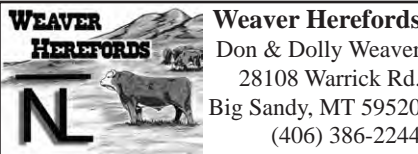

e-mail: dwhrfrd@gmail.com
www.weaverherefords.com

Heifers for sale private treaty in the fall.
Annual bull sale the first Monday in March.



www.wichmanherefords.com

Registered bulls and females
for sale by private treaty.
Proven bloodlines, longevity, performance, functional
justin@wichmanherefords.com

Justin & Carmen Wichman
PO Box 29 • Moore, MT 59464
Home: (406) 538-8997 • Cell: (406) 350-3123

NEBRASKA

(continued on next page)

BLUEBERRY HILL FARMS

POLLED HEREFORD CATTLE
Doug Bolte
Manager
1103 South Grandview Drive
Norfolk, NE 68701

Cell Phone 402/640-4048
email: dbolte@telebleep.com

www.blueberryhillscattle.com

Visitors Always Welcome!

ESTERMANN HEREFORDS

— Continuous Herd Since 1899 —
32 years of Canadian breeding

Joe, Marlene & Dan Estermann
35219 S. Somerset Rd.
Wellfleet, NE 69170
Phone: 308-963-4473
E-mail: jester mann@nebnet.net

Quality Cattle That Work



Lowell & Carol 48979 Nordic Road
(402) 589-1347 Spencer, NE 68777

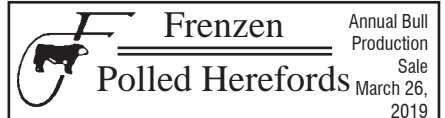

Females and Club Calves
for sale at private treaty.

Galen, Gwen and Eric Frenzen
50802 N. Edgewood Rd. • Fullerton, NE 68638
Galen's Cell: (308) 550-0237 • Eric's Cell: (308) 550-0238
www.frenzencattle.com

GIBSON HEREFORDS

Line 1 Breeding

LARRY AND KAREN GIBSON
35570 W. Gibson Rd.
Wallace, NE 69169
308-387-4580 ~ 308-530-6435
kgibson@nebnet.net



Show Heifers & Steers

Randy Helms Cody Helms
73031 Rd 419 303-842-9071
Holbrook, NE 68948
308-493-5312

HENKEL POLLED HEREFORDS

Pure Station
Polled L1 Dominos

GENE ERIC
402/729-5866 402/239-9838

56095 - 715 Rd. • Fairbury, NE 68352
henkelhereford@hotmail.com

HUWALDTS HEREFORDS

86423 558 Ave • Randolph, NE 68771

Ed & Marsha
Home: 402/337-0784
Cell: 402/360-4387

Angie
Cell: 402/360-4796

Keith & Virginia
402/337-0307

Email: huwed@live.com
Website: www.edhuwaldt.com

Polled Hereford Bulls & Females For Sale at Private Treaty.
Visitors Always Welcome!



Milk, Muscle Performance & Weight

Bulls and Females
Always For Sale, Females
that Visitors Always Welcome! that
Perform Prolific + Disposition Produce

Jack & Bev Beeson 402/375-3404
Wayne, NE 68787 cell: 402/375-9027

Feed Efficiency, Carcass,
Moderate size, High gain
Documented proof

KEG HEREFORD RANCH

Ken & Marilyn Stephens
39753 906th Rd., Valentine, NE 69201
402-376-1267

ORVIL E. KUHLMANN & SONS INC.

— Long-time Polled Hereford Breeder —

60 Two-Year-Old & Yearling Bulls
for Sale by Private Treaty

3275 Scouts Rest Ranch Rd.
North Platte, NE 69101
(308) 530-4574

Anthony@KuhlmannRanch.com
www.kuhlmannranch.com

LARSEN'S

POLLED HEREFORDS

CATTLE FOR BOTH PUREBRED
AND COMMERCIAL PRODUCERS

Larry and Keven Larsen
2252 CR 25
Decatur, NE 68020
402-687-2532
Selling at
Shamrock Livestock
in O'Neill
April 11, 2019

(continued from previous page)

NEBRASKA

MELCHER HEREFORDS, INC.

Hereford Bulls For Sale
Sat., January 26, 2019
at the ranch • Page, NE • 1:30 PM

Also for sale privately:
200 Commercial Bred Heifers,
RWF and BWF

Don: 402-336-7194 • Kevin: 402-340-6189
86287 Voyager Rd., Page, NE 68766

**MONAHAN
CATTLE
COMPANY**

Brand of Quality
Herefords

P.O. Box 306 • Hyannis, NE 69305

James (308) 458-8019
Bryan (308) 458-8021
Bob (308) 458-8024



NEBRASKA HEREFORD ASSOCIATION
Sheri Wieden • Executive Director
402-520-2296 • sheriwieden@gmail.com
13287 East B-Line Road
Blue Springs, NE 68318



Next SALE:
JAN. 31
John & Mary Ridder Family
Callaway, Nebraska
308.836.4430 land / 402.450.0431 cell
mailbag@ridderranch.com

**SCHUTTE &
SONS**

1417 Road 2100
Guide Rock, NE 68942-8099
Ron Schutte
402-756-3462 • 402-746-4378 cell
rnschutte@gtmc.net
www.gtmc.net/schutte

Schroer Herefords

Lavern Schroer Family
2924 Road P ~ Nelson, NE 68961
402-756-7834
cell ~ 402-879-8056

Line One Herefords.
Bulls and females for sale by private treaty.
Cattle bred up, not fed up!



Hereford America
SPECIAL
February ad dead-
line is Jan. 7th.
E-mail to:
jbh@
herefordamerica.com



STEWART HEREFORD RANCH
Jay and Kaye Stewart
45717 875th Rd
Newport, NE 68759
Phone: (402) 244-5457
Cell: (402) 760-0961

**TEGTMEIER
POLLED HEREFORDS**

59th Annual Sale March 11, 2019
71556 609th Ave.
Burchard, NE 68323
Russ: (402) 865-5805
www.tegtmeierpolledherefords.com



Scott & Judy McGee
Blake McGee
Melissa & Brandon Buehler
Darci & Mick Pesek
1900 G Street
Fairbury, NE 68352
Scott's Cell: 402-300-2659
www.valleycreekranch.net

**VAN NEWKIRK
HEREFORDS**
Quality Herefords Since 1892
Sale: January 21, 2019
☆ Joe Van Newkirk
Oshkosh, NE 69154
Phone: 308/778-6049
www.vannewkirkherefords.com



**Vin~Mar
Cattle Company**
Owners: Vince, Mary, Ryan & Bryson Bickel ~ Jerry & Suzy Bottorff
Contact Vince at 308-282-0416 or Cell: 308-360-0336
2821 630th Rd
Gordon, NE 69343
www.vinmarcattle.net
Email: vmbickel@gpcom.net
Registered Black Angus & Hereford
Visitors Welcome Anytime!

NORTH DAKOTA



BEHM
Polled Herefords
Larry, Aneica, and Logan Behm
5944 Hwy. 1806
Beulah, ND 58523
701-873-2646
behmpolledherefords@gmail.com



**BOEHNKE HEREFORD
RANCH**
Registered Herefords Since 1946
Unpampered • Functional • Sound
Cattle for Sale at All Times
8424 4th Ave N.E.
Kramer, ND 58748
Jeff 701-359-4450 • Jared 701-201-0445
e-mail: jboehnke@utma.com



CARTER'S / PENNER
POLLED HEREFORDS LAND & CATTLE
Annual Bull Sale
at the farm in Rocklake, ND
1st Saturday in February
Jimmy Carter
P.O. Box 55
Rocklake, ND 58365
701-266-5575
Jay & Malynda Penner
28074 440th Ave
Freeman, SD 57029
605-929-7314
mrs.penner@hotmail.com



DIAMOND R HEREFORDS
Randy & Julie Lemm Family
623 166th Ave. SE
Hillsboro, ND 58045
(701) 636-5465
rdlemm@yahoo.com



Merlin & Eunice
Fornes
Quality grass-raised
Polled Herefords
12169 56th St. SE
Kathryn, ND 58049
(701) 924-8360



FRIEDT HEREFORDS
Production Sale Feb. 13, 2019
& Private Treaty
Gary, Kirsten & Aaron
8733 55th St. SW • Mott, ND 58646
701/824-2300 • Gary's cell: 701/290-7231
Megan & Dusty Dukart 701/290-7230
Lindsey & Drew Courtney
E-mail: gfriedt@hotmail.com
Website: www.friedtherefords.com



**Two-year-old bulls
for sale private treaty**
Giedd Hereford Ranch
Mark, Wanda and Shane Giedd
Ashley and Trevor Woolley
552 18th Ave. SW, Washburn, ND 58577
Mark 701-315-0230 • Shane 701-315-0537
Ashley 701-315-0232
gieddherefordranch@outlook.com
www.gieddherefordranch.com



HELBLING HEREFORDS
Registered and commercial.
Bulls and females for sale any time.
— Private Treaty —
4785 Co. Rd. 83 • Mandan, ND 58554
Jim 701-663-7123 Fred 701-663-0137 Wayne 701-471-4391
701-516-7479 701-400-1880
E-mail: helbling95@msn.com



HUSO & SONS
HEREFORDS
Bred For Better Beef™
Jim Huso
701.326.4278 or 701.326.4176 (evenings)
11922 17th St. NE, Aneta, ND 58212
www.husoandsons.com



MIDWAY POLLED HEREFORDS
7480 26th St.
Sheyenne, ND 58374
Doug & Ann
Bill & Karen • 701/996-3300
Jake & Whitney Burkhardtsmeier
701/996-3600
midwayph@gondtc.com
Herdsmen: Jake Burkhardtsmeier
Visitors Always Welcome



**MRNAK
HEREFORD RANCH**
ANNUAL SALE Feb. 10, 2019 SALE IN BOWMAN, ND
14503 91st St. SW • Bowman, ND 58623
Marlene 701/574-3124
Wayne, Jill & Robyn 701/574-3172
Terry & Andy 701/574-3193
Brent & Jenna 701-206-0604
www.mrnakherefords.com



**NORTH DAKOTA
HEREFORD ASSN.**
Joana Friesz
Sec/Treas.
PO Box 67
New Salem, ND 58563
701/843-8750 • 701/400-8744 cell
701/843-8744 work
joana@northlandinsuranceagency.com

(North Dakota card ads continued on next page)

NORTH DAKOTA



OLSON
Hereford Ranch

Carl, Lindsay, Casey, Dru & Stetson Olson
16068 24th St SE • Argusville, ND 58005
ranch: 701/484-5779 • cell: 701/361-0684
Ed & Jeanne Olson • 701/238-3601

Red Power Bull Sale - Feb. 21, 2019
www.olsonredpower.com
E-mail: olsoncandc@aol.com

PELTON POLLED
HEREFORDS



*We produce Polled Herefords
for the Commercial Cowman*

Craig 40 93rd Ave. NW
Kayla & Kain Halliday, ND 58636
cell: 701-260-0058 • 701-548-8243
craigp@ndsupernet.com

Pollestad Herefords



4th Generation Hereford Breeder
Line Bred Hazlett and Canadian Bloodlines
• Est. in 1927 •

Steven Pollestad 2525 92nd Ave. SW
Ph. (701) 974-3970 Taylor, ND 58656

E-mail: pollestad@ndsupernet.com



Stroh
HEREFORD RANCH

Over 50 years of Registered Herefords
TONY & MIKE STROH

10550 Hwy. 200 Killdeer, ND 58640
701/764-5217 701/573-4373

Annual Sale Feb. 7, 2019



Winter Ranch
Quality Polled Hereford Cattle

1990 10th St. NE
Goodrich, ND 58444

Jason & Linda • 701-884-2424
Kevin & Julie Bender • 701-884-2417



Visitors Always Welcome
Stop Anytime

Videoing, video sales, online sales and sale clerking.

The Livestock Link

Livestock Videoing • Video Sales
• Bid by Click Online Sales
Go now, events go to
www.TheLivestockLink.com

THE BEST IN LIVESTOCK VIDEO PRESENTATION

Contact us if you have questions.
Marc Hotchkiss • marc@thelivestocklink.com
Phil Eggers • phil@thelivestocklink.com

Aaron Friedt, Online Sales
aaron@thelivestocklink.com
13823 Beaver Creek Place, Reva, SD 57651

www.thelivestocklink.com

OHIO



Buckeye
Hereford Association

Lisa Finnegan Keets, secretary
440-320-6193
ohioherefordlady@yahoo.com

Sale • March 2019 • Columbus, OH
www.BuckeyeHerefords.com

OREGON

Allison
HAY & HEREFORDS



Mike & Carol Allison
70641 Kunze Lane • Boardman, OR 97818
(541) 571-7139
(541) 571-7313



BIRD
HEREFORDS

David and Lynda Bird
Phone: (541) 742-5436
E-mail: bird@pinetel.com
45863 Crow Rd.
Halfway, Oregon 97834

Chandler Herefords Inc.

Wide, Thick, Long, Correct, Beautiful, Balanced Herefords
127 Years in the business

541-523-2166
George Duane
541-403-0125 541-403-0124

17578 Chandler Lane
Baker City, OR 97814
www.chandlerherefords.com
E-mail: chandlerhereford1889@yahoo.com

Happy New Year!



Hereford America
605/846-4445
www.herefordamerica.com
jbh@herefordamerica.com

HARRELL
HEREFORD RANCH

42590 SALMON CREEK ROAD
BAKER CITY, OR 97814

Bob Harrell, Jr. Don Schafer
541/403-2210 541/403-0008

Registered Hereford Cattle and Quarter Horses
ANNUAL SALE FIRST MONDAY IN MARCH



2211 S. 29th Co. Rd. Blackwell, OK 74631

Melvin Young Nancy Bowling
Herdsmen 580-362-5026
580-761-9257 nkbowling@yahoo.com

OKLAHOMA

DAY HEREFORDS
Hazlett-Turner Ranch Bloodlines
Disposition & Thickness Bred

"Located in the heart of the Old Hereford Heaven"
next ranch north of the famed former Turner Ranch on Hwy 1

Mr. & Mrs. Richard C. Day & Family
3284 St Hwy 1 W • Roff, OK 74865
580-456-7567

Lents
Anxiety 4th Herefords

Thick, substantive & efficient!

J.H. "Jim" Lents Home 580-246-3560
25398 SW Coombs Rd Cell 580-704-3560
Indianapolis, OK 73552 jlents@sirinet.net



HEREFORD
America

Largest privately owned Hereford newspaper in North America. // Circulation 6,900.

SOUTH DAKOTA

... more South Dakota on next page

AMDAHL
ANGUS & HEREFORD

Bull and Female Sale
Saturday Feb. 9, 2019
12 miles N of Rapid City, SD

Tim 605-929-3717
JD 605-999-6487
Email: timamdahl@yahoo.com
Website: AmdahlAngusandHereford.com

Jim BAKER
HEREFORD RANCH
P.O. Box 2769 • Rapid City, SD 57709

BULL SALE: Feb. 9, 2019

Jim 605/381-9519 cell
E-mail: jbakereherefords@gmail.com
www.bakereherefords.com

JZ Bar JZ Ranches
Homozygous Polled Herefords
Homozygous Polled Limousin
18542 326th Ave.
Holabird, SD 57540

Annual Production Sale
Tuesday, Feb. 19, 2019

Don/Peg/Seth Zilverberg
605/852-2966
web site: www.barjz.com
email: cattle@barjz.com

DVORAK HEREFORDS



LAKE ANDES, SD

Richard & Darlene
Jeff & Tiphany
Boyd & Jenni

605/384-3914 Cell: 491-2068
605/487-7090 Cell: 491-7090

EGGERS
Southview Farm

Tim & Philip Eggers
25748 S. 476th Ave.
Sioux Falls, SD 57104
(605) 351-5438 • (605) 929-6560
ESFherefords@aol.com

1-29 Bull Run
Bull Sale March 9, 2019

FAWCETT'S
ELM CREEK RANCH

21115 344th Ave. • Ree Heights, SD 57371

Robert Fawcett
Keith, Cheryl, Matt & Erin: 605/870-0161
Daniel & Family: 605/870-6172
Weston & Kristin Kusser: 605/478-0077
www.fawcettselmcreekranch.com

Bull & Female Sale • February 11, 2019

FINK
POLLED HEREFORDS



Mike Fink
P.O. Box 184 • 43610 SD Hwy 42
Bridgewater, SD 57319
Phone: (605) 729-2515
Cell Phone: (605) 999-2075
www.sites.google.com/site/finkpolledherefords
E-mail: swamprat@unitelsd.com

FREDERICKSON RANCH
Pyramid Beef Bull Sale
First Saturday in December at the ranch

Mark & Mary Kay
Frederickson
19975 Bear Ridge Rd.
Spearfish, SD 57783
605/642-2139
605/645-4934 (cell)

Nate & Jayna
Frederickson
605/254-4872 (cell)

Shawn & Sarah
Tatman
307/750-2250

Gant
Polled Herefords

Box 15 • Geddes, South Dakota
Mark • Phone (605) 337-2340
Dennis • Phone (605) 337-2564
2 year-old Angus & Polled Hereford
BULL SALE
February 22, 2019
Geddes, SD

Hanson's
Polled Herefords

Sherry Hanson
15477 409th Ave.
Conde, SD 57434
Cell: 605-382-7477

hanson_herefords@hotmail.com

HILLSVIEW FARMS

*Polled Hereford bulls
for sale private treaty Feb. 2, 2019
at the farm*

Darwin & Cindy Aman
Andrew — Sam — Alex
32824 119th St. • Eureka, SD 57437
(605) 284-2721
dcaman@valleytel.net

Hoffman
HEREFORDS

Colin & Mary Beth Hoffman
(605) 439-3623
11341 357 Ave.
Leola, SD 57456-7105
Visit our website at
www.hoffmanherefords.com

HORA HEREFORDS

Suppliers of Show Cattle
Steers & Heifers

Jim & Karla Hora
27718 423rd Ave. • Parkston, SD 57366
(605) 928-3008 • Cell (605) 770-3008
E-mail: jhora@santel.net

K&B HEREFORDS & ANGUS

17309 322nd Ave.
Onida, SD 57564
E-mail: kbherefords@venturecomm.net

Kirk: 605-973-2351 Cell: 769-9991
Brooke: 605-765-2248 Cell: 769-9992
Ken & Bonnie: 605-765-2335 Cell: 769-9999

KLAGES HEREFORDS

Quality seedstock
for sale



Jeff & Mary Klages
64090 410th St
Ortonville, MN 56278
ph/fax (320) 273-2163
jmkklages@fedtelldirect.net

Knippling Hereford
Registered and Commercial Herefords

Internet bull sale on
KnipplingCattle.com

Gann Valley, SD 57341
Randy Garin
605/680-3185 605/680-4637

South Dakota
Hereford Association

November 8, 2019
SDHA Annual Meeting & Banquet

November 9, 2019
South Dakota Excellence Sale

Nuhsbaumer Herefords

Steve, Amy & Casey
Zell, SD
(605) 450-0550

Bulls for sale
private treaty...
please call for more
information.

www.nuhsbaumerherefords.com
Visitors Welcome e-mail: sanuhs@nrctv.com
Directions: from Zell, 3 m. West on Hwy 212, 5 1/2 South

OLLERICH BROTHERS
HEREFORDS

Over 45 years in the Registered Hereford Business
29188 303rd Ave
Clearfield, SD 57580
(605) 557-3246
www.ollerichbrothersherefords.com

Bulls For Sale Privately
JEROME JAMES

 **Home Raised**
First Cross Black Baldy
Replacement Heifer Calves

Top End Sell at
Philip Livestock Auction
the end of April

Bill Parsons
19955 228th Ave.
Milesville, SD 57553
605-544-3247

 **RCR**
Polled Herefords

— Visitors Always Welcome —

James & Bonnie
Lake Andes, SD • James 605/481-1936

Michael & Wendy
Andrew • Tim • Nick • Makayla
Colton, SD • Michael 605/351-5123
Tim 605/481-8498 • Nick 605/553-6050

RAUSCH
HEREFORDS
Hoven, SD 57450
Visitors Welcome

• Sale Third Mon. in February •

Jerry • Shannon • Vern & Joel
605/948-2146 • 2157 • 2375

2 miles west of Hoven on Hwy. 20
e-mail: rauschherf@rauschherefords.com
Website: www.RauschHerefords.com

Ravine Creek Ranch

 The Bischoffs
Huron, SD 57350

SALE MARCH 2, 2019
• 605/352-5530 •
E-mail: ravinecr@santel.net

Schuetz
Land & Cattle Co., Inc.

Raising quality commercial Hereford cattle for over 60 years.

Jim & Judy Schuetz 605-852-2789
Jerry & Kathy Schuetz 605-852-2046
PO Box 266 slc@venturecomm.net
Highmore, SD 57345 www.slc-herefords.com

Simon Herefords

Low maintenance, feed efficient Hereford cattle

Brian & Colleen Simon
Seneca, SD 57473
Home: 605/436-6725
Cell: 605/765-4564
bcsimon@venturecomm.net
www.simonherefords.com

Selling bulls & heifers private treaty.

South Dakota
Hereford Association

Mark and Jeanne Johnson, managers

South Dakota Hereford Association
46473 289th St.
Centerville, SD 57014
Jeanne.Johnson@yahoo.com
www.southdakotaherefords.org

71st DIRECTORY 71st
South Dakota
Hereford Association

Contact us for a copy
Hereford America
jbh@herefordamerica.com

THORSON HEREFORDS

022

Doug and Nancy Thorson
22750 Cottonwood Road
Quinn, SD 57775
605-859-3538
we02much@gwtc.net
www.thorsonherefords.com

Visitors welcome at the Ranch

... continued

SOUTH DAKOTA

Tricky's Herefords

Dick & Betty Wettlaufer
(605) 485-2648 • Cell: (605) 270-3465
44132 234th St. • Winfred, SD 57076-7318
E-mail: rwettlaufer@triotel.net
www.TrickysHerefords.com

BULL SALE • March 2019 • Madison, SD

Wagner Herefords

Reese & Elly Jo Wagner
39365 182nd St.
Redfield, SD 57469
Reese 605-450-1085
Elly Jo 605-450-9790
wagnerherefords.com

Bull Sale • March 18, 2019

POLLED HEREFORDS

Since 1947

Bulls and Heifers for sale at the farm

DEL & RUTH WOOD
WOODCREST FARMS
Cresbard, SD 57435
(605) 324-3289

ZENS HEREFORDS

Bulls, Heifers and Show Steers
Private Treaty Sales

Harley, Matt & Mark Zens
Canova, SD 57321

Phone (605) 523-2655
Matt (605) 310-5782 cell
hrzens@yahoo.com
www.zensherefords.com

SERVICES

Bonnie Mrnak, owner

A₂Z PRINTING

PO Box 35 701-523-4656
306 Hwy 12 W Ste C 888-768-4656
Bowman, ND 58623 Fax 701-523-4756
email: a2zprint@ndsupernet.com

American Live Stock
A MARKEL Insurance Company

Cheri & Jim Gies
Cattle and Equine Insurance

19381 CR 74
Eaton, CO 80651
Tel/Fax (970) 454-3836
Cell (970) 590-0500
cmgies@msn.com



El Molino Sawmill



P.O. Box 1106
Alto, NM 88312
Phone: 575/336-1237 • Cell: 575/808-0860
Email: elmolino@valornet.com
www.elmolinosawmill.com

HIGH PLAINS GENETICS, LLC

For All Your Equine & Bovine Reproductive Needs

(605) 787-4808

www.high-plainsgenetics.com

HANDEL MARKETING, LLC

Private Treaty Sales ♦ Ring Service ♦ Insurance

Order Buying and Selling Commercial & Registered Breeding Stock & Feeder Cattle

Art & Pat Handel 605/391-8233
handelhereford@aol.com 1501 Summit Blvd.
www.arthandelscattle.com Rapid City, SD 57701



Steer In Trailer Sales



New & Used
Stock & Horse Trailers
Flatbeds - Mats
Cargo Trailers

Located at I-90 and Hwy. 287

29 Bronco Drive (406) 285-4300
Three Forks, MT 59752 Fax: (406) 285-4146
www.steerin.com 1-877-335-5372

HEREFORD

America

www.HerefordAmerica.com

7 Issues Per Year
• September through April •

For more information contact
Jill Hotchkiss at 605/866-4495
jill@herefordamerica.com

TEXAS

Barber Ranch

Barber Ranch 806-235-3692
Justin Barber 806-681-5528
Brett Barber 806-681-2457
Terri Barber 817-727-6107
Jason Barber 817-718-5821
Dale Barber 806-673-1965
Mary Barber 806-930-6917

10175 F.M. 3138 • Channing, TX 79018
barberranch@wildblue.net • www.barberranch.com

Sale Date: **Nov. 9, 2019**
noon • Circle M, Grand Saline, Texas



For more information contact:
Dimitri Mataragas
214-649-0071 cell
David Caraway
903-802-3373 cell
P.O. Box 751 • 8027 F.M. 1616,
Athens, TX 75751

www.ironlakeranch.com

PPHF

"Prefix of Performance"

PRAUSE POLLED HEREFORD FARMS

1957 Morris Community Rd.
Yoakum, TX 77995-5224

www.prausepolledherefords.com

Leslie & Gay Prause

361-741-6495
361-293-4213

Robert, Lorna & Kaci Herman

361-741-8650
361-293-1533

Still River Ranch

Better Calving Ease
Better WW/YW
Better Marbling

Larry Woodson
214-491-7017
larrywoodson@gmail.com
www.stillriverranch.com



TRIPLE L RANCH

BOBBY & JARED LIDE
714 FM 1366 • MEXIA, TX 76667
(P) 254.739.2911 • (CELL) 254.625.3800
JARED (CELL) 254.625.3806

www.tripleblackherefords.com

DOUBLE DIAMOND RANCH

Continuing the tradition

WHITEHEAD HEREFORDS

Proven Bloodlines...Predictable Results!
www.whiteheadherefords.com

Wendee Whitehead
512-970-1595
McDade, Texas central
Rusk, Texas East
email: drwendee@yahoo.com



UTAH

Line One
performance bred Herefords
www.johansenherefords.com

Castle Dale, UT
Jonathan 435-650-8466
Craig 435-820-8490



The next Hereford
America ad dead-
line is January 7th.
This is for the
February issue.

WASHINGTON



CX Ranch
Bill and Terrilie Cox
688 Pataha St.
Pomeroy, WA 99347
509-566-7050 cell
cxranch@live.com

Dick & Karen Yoder
8941 Glendale Rd.
Custer, WA 98240
(360) 354-2945

Dale & Tammy Yoder
Katie & Clark
9279 Weidkamp Road
Lynden, WA 98264
(360) 354-6605

Yoricka
Farm, Inc.
Registered Herefords

email: YorickaFm@aol.com

WISCONSIN

Annual Production Sale in April

BAUER
HEREFORDS

Gabe Bauer
608-333-6192 • bauerbulls@gmail.com
S2473 Norwegian Church Rd., La Valle, WI 53941
www.bauerherefords.com



KEVIN L. STORK
KODY L. STORK
626 EAST THIRD
NEW RICHMOND, WI 54017

(715) 381-3770 Kevin
(715) 220-0021 Kody
(715) 246-2580 fax

E-mail: kstork@pressenter.com

LIETZAU HEREFORD
FARM

Harold & Connie Lietzau
Tammy, Dan, Kiara & Austin
Troy, Michelle, Jaydon, Devon & Jocelyn
Taylor & Ty
7477 Iband Ave. • Sparta, WI 54656
Cell 608/633-2875

Generations
of Family
Affair Sale
October
15, 2019



Steve Merry
1840 Co. Rd. CC • Hartford, WI 53027
Steven.Merry@aurora.org • 414-881-5274

Fourth Generation of MERRY Polled
Hereford Breeders — Spanning 115 Years



OWEGO
STOCK FARM
REGISTERED POLLED HEREFORDS

MARVIN ESPENSCHIED FAMILY

(608) 543-3778 12044 State Hwy 78
Cell: (608) 558-3445 Argyle, WI 53504
Email: osf@mhct.net

Thanks to our customers!

WIRTH

Herefords

NEW RICHMOND, WI

Gene & Cheryl Wirth
(715) 247-5217

Lance Brent
(715) 377-6876 (715) 760-1727
www.wirthshowcattle.com



WYOMING

The Berry's **WHERE COWMEN BUY BULLS**

Bull Sale October 21, 2019

Jay and Janice Berry
3049 County Road 225
Cheyenne, WY 82009
(307) 634-5178

E-mail: jaberryherefords@msn.com
www.WhereCowmenBuyBulls.com



LARGENT
and SONS
Hereford Cattle
Since 1902

• Sale November 21, 2019 •

P.O. Box 66 • Kaycee, WY 82639
(307) 738-2443 or (307) 267-3229
www.largentandsons.com
largentandsons@yahoo.com



McClun's Lazy JM Ranch
Producing problem free
Polled Herefords and Angus.

Sale April 11, 2019

Private treaty sales any time.

Jim & Jerri McClun
1929 Road 60 • Veteran, WY 82243
Ph. 307-837-2524

Jeff & Kari McClun
1930 Road 60 • Veteran, WY 82243
Ph. 307-837-2554 • jkmcclun@wyomail.com

MIDDLESWARTH
RANCH
Registered Herefords
• Torrington, WY •

Jay, Marsha and Jessica
307.532.5427

6MBulls@hughes.net
www.middleswarthherefords.com

GEORGE OCHSNER RANCH INC.
PRIVATE TREATY SALES OF
HEREFORD AND ANGUS BULLS
REGISTERED AND COMMERCIAL BRED HEIFERS
QUALITYBULLS.COM

GEORGE & RUBY OCHSNER
307/532-5892

E-MAIL: OCHSNERRANCH@GMAIL.COM

Blake & Rustin & Steve & Rod & Debbie
Chrissy Britte Roth Dixie Roth Ochsner
Ochsner 307/575-2709 307/532-7191 307/532-2457
307/532-3282

The Livestock Link
Livestock Videoing • Video Sales
• Bid-by-Click Online Sales

605/490-1513
605/210-1956

STICKS & STONES
RANCH

• Gene & Cindy Stillahn and Family •
Christopher, Amy and Trey

3902 County Road 203
Cheyenne, WY 82007
(307) 635-6716 • cell (307) 421-1592
E-mail: gcstick@live.com

THE
NED & JAN WARD
QUALITY PROGRAM

...honest, efficient and predictable Polled Herefords.

Ned, Jan & Bell Ward
247A Decker Road • Sheridan, WY 82801
Phone and Fax 307/672-3248
Ned (c) 307/751-8298 • Jan (c) 307/751-9470
Email: njwardherefords@gmail.com
www.NJWHerefords.com
Annual BULL SALE in March
Bulls • Females • Semen • Embryos



WHITE
Cattle Company

Joel & Karri White

912 Fullerton Avenue
Buffalo, WY 82834
C: 307.217.0367 H: 307.684-7881
whitecattlecompany@gmail.com

Bulls, Females, Embryos & Semen
Available



Starts the
second week of
August
every year!

307/358-2398

wystatefair.com

wystatefair@gmail.com

(Supported by Converse County Tourism.com)

Jerry Knippling and Sons

62nd Annual Sale SELLING 50 BULLS

Online Auction Bidding Opens
Jan. 18, 2019 & Closes Jan. 27, 2019

Racehorse style on
www.TheLivestockLink.com
See websites for instructions.

The Livestock Link



KR 1202 DOMINO 704E

Reg. # 43824679 - DOB: 3/8/17
CED: -1.5 BW: 6.8 WW: 66 YW: 119 M: 30 MG: 63



KR 8Z DOMINO 720E

Reg. # 43824707 - DOB: 3/14/17
CED: -1.6 BW: 5.5 WW: 51 YW: 92 M: 25 MG: 51



KR 50B SUPERSTAR 727E

Reg. # 43824718 - DOB: 3/15/17
CED: 2.9 BW: 2.9 WW: 60 YW: 91 M: 28 MG: 57



KR 50B SUPERSTAR 755E

Reg. # 43824771 - DOB: 3/20/17
CED: 0.4 BW: 5.2 WW: 59 YW: 106 M: 28 MG: 58



KR 8Z NORTH STAR 761E

Reg. # 43824791 - DOB: 3/22/17
CED: 6.1 BW: 2.8 WW: 46 YW: 76 M: 30 MG: 53



KR 8Z NORTH STAR 767E

Reg. # 43824802 - DOB: 3/23/17
CED: -1.1 BW: 5.4 WW: 61 YW: 105 M: 33 MG: 64



KR 50B SUPER STAR 7109E

Reg. # 43824926 - DOB: 4/6/17
CED: 2.1 BW: 3.0 WW: 60 YW: 106 M: 30 MG: 61



KR 50B SUPER STAR 7114E

Reg. # 43824932 - DOB: 4/8/17
CED: 3.8 BW: 4.2 WW: 57 YW: 111 M: 23 MG: 52



KR 50B SUPER STAR 7129E

Reg. # 43824961 - DOB: 4/13/17
CED: 7.4 BW: 1.9 WW: 54 YW: 98 M: 27 MG: 54

Herd Sire



R 0141 NORTH STAR 50B

Reg. # 43495965
CED: 5.2 BW: 2.5 WW: 68 YW: 121 M: 32 MG: 66



FOR MORE INFORMATION CONTACT:

RANDY KNIPLING - H: 605/293-3493 - C: 605/680-3185

GARIN HAAK - H: 605/293-3289 - C: 605/680-4637

www.KnipplingCattle.com

EPDS 12/7/18