

The Largest Privately Owned Hereford Newspaper in North America

The one that's read "from cover to cover." • Visit us on the web at: www.herefordamerica.com

Serving Commercial Cattlemen & Registered Hereford Breeders

Published by: Hereford America, Inc. • 13823 Beaver Creek Place • Reva, SD 57651

Vol. 19., No. 11

January 2016

Editorial Comments...

Jill Bayers Hotchkiss



Jill Hotchkiss

Merry Christmas and Happy New Year to all our readers! This is always an insanely busy time for us at *Hereford America*.

Not only are we working on our biggest issue of the year during December but also the South Dakota Hereford directory, a number of bull sale catalogs, ads to go out to other publications and videoing cattle like crazy through our sister company The Livestock Link. We are happy to have some very talented, people "on board" with our video company as well as the newspaper. Big thanks to

(continued on page 14)

Byron Bayers



Byron Bayers

We have about closed 2015 by now and we look forward to 2016 which appears to have many questions ahead of us for our country and for our cattle industry.

2015 was a very unusual year, there were some cattle prices that were the highest that I have seen in my lifetime and then in October the cattle industry changed dramatically along with the stock market and the oil, gas and coal industry. In the midst of all of this we received a new Executive Vice President of the American Hereford Association, so a new chapter is being written for our association.

(continued on page 10)

Hereford Breeders Honored



The Chandler family of Chandler Herefords, Baker City, OR, were inducted into the Hereford Hall of Fame this fall. Pictured (back row, l to r) are Eric Walker, 2015 AHA president, Morrison, TN; Lacey, Maddee and Margaret Moore, Cove, OR; Janet, George and Duane Chandler, Baker City, OR; Patti and Cliff Hall, Baker City, OR; Sam Shaw, 2016 AHA president, Caldwell, ID; and Joe Van Newkirk, AHA Board member, Oshkosh, NE. Front row (l to r) are Morgan and McKenzie Hall, Baker City, OR.

Chandler Family

The Chandler family of Chandler Herefords, Baker City, OR, was inducted into the Hereford Hall of Fame Oct. 30, 2015. The family was recognized at the "Celebrate the Brand" event during the American Hereford Association (AHA) Annual Meeting in Kansas City, MO. The Hall of Fame honor annually recognizes breeders

(cont. on page 54)



Marlene and the late Jim Mrnak, Bowman, ND, were inducted into the Hereford Hall of Fame at the AHA's annual meeting. Pictured (l to r) are Joe Van Newkirk, AHA Board member, Oshkosh, NE; Eric Walker, 2015 AHA president, Morrison, TN; Andy Mrnak, Bowman, ND. Carla Coplan, Watertown, SD; Terry, Marlene and Wayne Mrnak, Bowman, ND; Connie Hurlbut, Sturgis, SD; Robyn Mrnak, Bowman, ND. Loren Mrnak, Whitmore CA; and Sam Shaw, 2016 AHA president.

Mrnak Family

Marlene and the late Jim Mrnak, Bowman, ND, were inducted into the Hereford Hall of Fame Friday, Oct. 30, 2015. Marlene was recognized at the Hereford Honoree Reception during the American Hereford Association (AHA) Annual Meeting in Kansas City, Mo. The Hall of Fame honor annually recognizes breeders who've dynamically influenced the direction and advancement of the Hereford breed.

Jim, who passed away in 2010, dedicated his whole life to the Hereford breed. He and Marlene were married for 57 years and

(cont. on page 54)

Elkington Polled Herefords And South Devons

Presents the

2016 Efficiency Experts Range Raised Cattle Sale

Friday, February 5, 2016 12:30 p.m.

At the ranch 7 miles east of Idaho Falls On Sunnyside Rd.

Elkington Polled Herefords is the source for polled outcross genetics

Unique pedigrees throughout the entire offering

84 Bulls, Sound easy keeping range raised

66 Polled Herefords • 18 South Devons (10 black, 8 red)

25 Bred Polled Hereford Heifers • 3 South Devon Bred Heifers

Our severe environment culls inefficient, poor-fleshing cattle. Forty years of selection has greatly increased the efficiency and fleshing ability of our cattle. Line bred Elkington Bulls will produce high performing calves and easy fleshing high producing cows that will work anywhere on less feed than most cows are accustomed to. Our bulls live in harsh conditions and are developed on a high roughage ration at high altitude between 6000 and 7000 feet.

Western America has an Angus based cow herd. Elkington bulls will give you added growth with greater life span over a straight Angus cow. Our customers are reporting 35 lbs. to 80 lbs. added at weaning over their straight Angus calves. Black Baldy calves have always been the preferred cattle in the industry. Elkington bulls will produce these sought-after calves.

Sale will be
broadcast on

LIVE ON THE INTERNET, LIVE AUDIO, LIVE VIDEO, BIDDING
LiveAuctionsTV



Lot 814B EPHR ELKER 2017 814B

(P43491522) •Herd bull prospect* •This bull has it all moderate with tremendous growth* •A heifer bull* •BW 74 lbs. •Ratios WW 113 YW 108 REA 97 IMF 107 •CE 4.8; BW 1.8; WW 55; YW 84; M 23; M&G 51; CEM 1.4; MCW 99; UDDR 1.15; TEAT 1.14; SC 0.7; FAT 0.002; REA 0.27; MRB 0.09; BMI\$ 18; CEZ\$ 18; BII\$ 13; CHB\$ 27



Lot 836B

EPHR PATHFINDER 4G 836B

(P43495866) •Herd bull prospect* •Moderate with extra length and style* •Goggle eyed* •A heifer bull* •BW 75 lbs. •Ratios WW105 YW 91 REA 110 •CE 3.5; BW 1.4; WW 46; YW 68; M 13; M&G 36; CEM 4.4; MCW 77; UDDR 1.00; TEAT .94; SC -0.1; FAT 0.010; REA 0.38; MRB 0.04; BMI\$ 13; CEZ\$ 17; BII\$ 9; CHB \$ 21



Lot 848B EPHR ELKER 848B

(P43491519) •A bull we showed at the State Fair standing first in a good class* •A herd bull prospect with great ratios* •Thick and moderate •Should throw excellent calves •A heifer bull* •Retaining a 1/4 interest •BW 76 lbs. •Ratios WW 110 YW 108 REA 103 IMF 126 •CE 5.2; BW 1.2; WW 57; YW 87; M 23; M&G 52; CEM 1.2; MCW 94; UDDR 1.13; TEAT 1.11; SC 1.0; FAT 0.028; REA 0.29; MRB 0.15; BMI\$ 21; CEZ\$ 19; BII\$ 17; CHB\$ 28



Lot 857B EPHR ELKER 492Y 857B

(P43491132) •Herd bull prospect always been one of the favorites •Dam is a beautiful young cow* •Smaller Framed thick and nice •BW 85 lbs. •Ratios WW 109 YW 109 REA 112 IMF 102 •CE 0.7; BW 4.5; WW 60; YW 97; M 22; M&G 52; CEM 2.3; MCW 112; UDDR 1.05; TEAT 0.98; SC 1.0; FAT -0.010; REA 0.61; MRB 0.03; BMI\$ 20; CEZ\$ 15; BII\$ 16; CHB \$ 29



•Pies show heifer is real good •Res Div champion at the Eastern Idaho State Fair •Grand Champion at the Bonneville Co. Fair and several jackpot shows •Showed well at the Jr. National Hereford Expo •Moderate and classy •She will make a great cow for many years to come •She has the best YW numbers in the calf crop •We believe she will be a donor cow •BW 94 lbs. •Ratios WW 116 YW 136



Lot 949B LE HIGH GRADE 2017 949B

(P43491161) •Herd bull prospect* •Very moderate and classy •Dam is a premier cow in our herd •A heifer bull •Goggle eyed •BW 78 lbs. •Ratios WW 108 YW 106 REA 115 IMF 98 •CE 6.2; BW 0.2; WW 57; YW 82; M 27; M&G 56; CEM 0.6; MCW 75; UDDR 1.15; TEAT 1.19; SC 1.1; FAT -0.009; REA 0.44; MRB 0.07; BMI\$ 22; CEZ\$ 20; BII\$ 18; CHB\$ 29

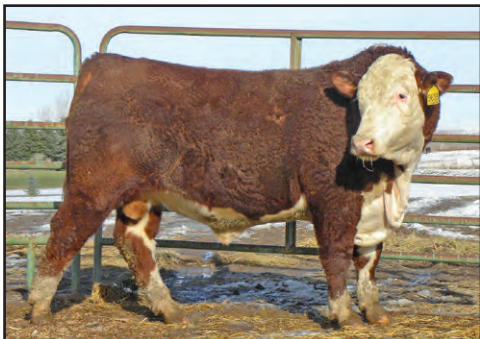

Lot 965B EBE STRIKER 400Z 965B

(P43491137) •Moderate and long •Dam was Eric's show heifer winning many champion ribbons •A heifer bull with tons of performance •Great Ratios look him over •BW 73 lbs. •Ratios WW 103 YW 105 REA 115 IMF 114 •CE 3.6; BW 1.4; WW 60; YW 95; M 27; M&G 58; CEM 1.5; MCW 87; UDDR 1.06; TEAT 1.05; SC 1.6; FAT 0.014; REA 0.64; MRB 0.12; BMI\$ 26; CEZ\$ 19; BII\$ 22; CHB\$ 31

Lot 985B LE ELKER 492Y 985B

(P43491096) •Very moderate and great •Goggle eyed •Will really hold his flesh •Out of a dam of Distinction she is a great old cow •BW 87 lbs. •Ratios WW 101 YW 102 •CE 1.0; BW 3.8; WW 52; YW 85; M 25; M&G 51; CEM 2.8; MCW 105; UDDR 1.04; TEAT 1.00; SC 1.1; FAT -0.018; REA 0.39; MRB 0.01; BMI\$ 20; CEZ\$ 16; BII\$ 17; CHB \$ 25



F1 heifers at the True Ranch in WY

View catalog online at ElkingtonPolledHerefords.com
or on Facebook at Elkington Polled Herefords

facebook



Elkington Polled Herefords

5080 E. Sunnyside Road, Idaho Falls, ID 83406

Keith (208) 523-2286

Cell (208) 521-1774

Layne (208) 681-0765

E-mail: ephrbulls@hotmail.com

Brent (208) 523-6461

Delivery: Free delivery on bull purchases of \$4,000 or more west of the Mississippi; we'll pay half on deliveries, east of the Mississippi. Heifers: Will pay half of delivery on purchases of \$4,000 or more on heifers nationwide.

**58th
Annual
SALE**

Rausch Herefords

Mon., Feb. 15, 2016

at the farm • Hoven, SD • 1:00 PM CST

**On Target /
Revolution Sale**

**Several 1/2,
3/4 & 7/8
brothers in sale!**

President's Day

150 Bulls • 100 top end 2-year-old bulls & 50 Top end Yearling bulls

34 Registered heifers from the top end of replacements

and 190 commercial (most are) Registerable Replacement heifers

Every bull indexed for best use on
Black and Red Cows – Every bull
indexed for calving ease

Home of the Proven
Revolution Blood Line

Low Birth & Fast Growth Bulls



Lot 1 - R ON TARGET 4325
RN: 43604074 - DOB: 03/18/2015
Sire/Dam: On Target 936 / Revolution 4R
CED BW WW YW M CEM SC
+3.5 +3.8 +74 +118 +27 +2.4 +1.4
Fat REA Marb BMI CEZ BII CHB
+0.020 +0.69 +0.12 +\$ 24 +\$ 17 +\$ 17 +\$ 37

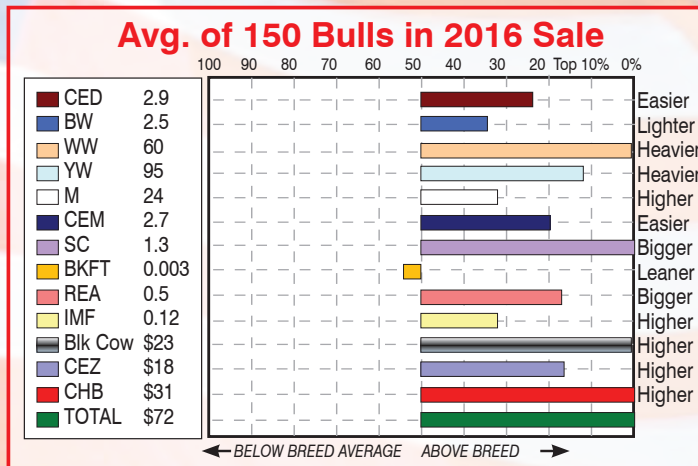

Volume Selection from Sire evaluation Program
See www.RauschHerefords.com



Lot 152 - R MISS ON TARGET 295
RN: 43603998 - DOB: 03/20/2015
Sire/Dam: On Target 936 / Wideload
CED BW WW YW M CEM SC
+0.6 +4.6 +70 +116 +29 +1.8 +1.5
Fat REA Marb BMI CEZ BII CHB
+0.020 +0.58 +0.07 +\$ 22 +\$ 15 +\$ 17 +\$ 33



Lot 3 - R ON TARGET 5135
RN: 43604163 - DOB: 03/12/2015
Sire/Dam: On Target 936 / 2nd Revolution
CED BW WW YW M CEM SC
+3.9 +2.0 +73 +111 +28 +2.9 +1.5
Fat REA Marb BMI CEZ BII CHB
+0.018 +0.82 +0.03 +\$ 25 +\$ 18 +\$ 19 +\$ 35



Lot 7 - GR ON TARGET 2925L
RN: 43610912 - DOB: 03/26/2015
Sire/Dam: Leader's full Bro / Wonder's full Sister
CED BW WW YW M CEM SC
+1.5 +3.6 +70 +118 +23 +3.6 +1.6
Fat REA Marb BMI CEZ BII CHB
0.002 +0.69 +0.16 +\$ 27 +\$ 17 +\$ 21 +\$ 37



Lot 75 - GR 4TH REVOLUTION 3484
RN: 43500415 - DOB: 04/08/2014
Sire/Dam: 3RD Revolution / Domino
CED BW WW YW M CEM SC
+1.9 +2.3 +56 +89 +24 +1.6 +1.3
Fat REA Marb BMI CEZ BII CHB
-0.019 +0.43 +0.07 +\$ 22 +\$ 17 +\$ 19 +\$ 28



Lot 153 - R MISS ON TARGET 75
RN: 43604422 - DOB: 03/06/2015
Sire/Dam: On Target 936 / Felt
CED BW WW YW M CEM SC
+2.9 +3.6 +63 +102 +29 +2.9 +1.4
Fat REA Marb BMI CEZ BII CHB
+0.009 +0.48 +0.02 +\$ 22 +\$ 17 +\$ 17 +\$ 30



Lot 6 - R ON TARGET 4165
RN: 43604057 - DOB: 03/12/2015
Sire/Dam: On Target 936 / Revolution 4R
CED BW WW YW M CEM SC
+3.6 +3.6 +75 +124 +27 +2.5 +1.5
Fat REA Marb BMI CEZ BII CHB
+0.035 +0.68 +0.36 +\$ 27 +\$ 18 +\$ 20 +\$ 42



Lot 58 - R A1 CENTENNIAL 6914
RN: 43500053 - DOB: 04/30/2014
Sire/Dam: A1 Churchill / Revolution 4R
CED BW WW YW M CEM SC
+5.2 +1.8 +60 +104 +35 +2.5 +1.4
Fat REA Marb BMI CEZ BII CHB
+0.018 +0.54 +0.20 +\$ 23 +\$ 19 +\$ 17 +\$ 33



Lot 151 - R MISS ON TARGET 535
RN: 43604185 - DOB: 03/25/2015
Sire/Dam: On Target 936 / Top Secret
CED BW WW YW M CEM SC
+3.3 +4.0 +73 +111 +30 +3.2 +1.5
Fat REA Marb BMI CEZ BII CHB
+0.034 +0.47 +0.10 +\$ 24 +\$ 18 +\$ 18 +\$ 34



Lot 155 - R MISS BONANZA 05
RN: 43603781 - DOB: 03/02/2015
Sire/Dam: Genoa's Bonanza / Revolution 4510
CED BW WW YW M CEM SC
+6.1 -0.5 +57 +100 +31 +5.0 +1.6
Fat REA Marb BMI CEZ BII CHB
0.029 +0.30 0.42 +\$ 28 +\$ 22 +\$ 23 +\$ 35

This sale will be broadcast live on the internet.

DVAuction
Broadcasting Real-Time Auctions
Real time bidding & proxy bidding available.

Videos of sale lots online at RauschHerefords.com

E-mail: rauschherf@rauschherefords.com

Please call, write or e-mail for more information:

RauschHerefords.com

14831 Hereford Road • Hoven, SD 57450

(605) 948-2146 or 2157 or 2375

Jerry

Shannon

Vern & Joel

www.RauschHerefords.com

Located 2 miles west of Hoven on Hwy. 20 and 47

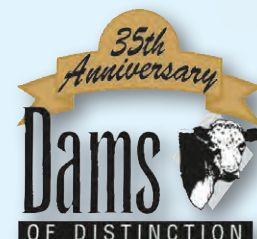

America's No. 1 Dams
of distinction herd.
(Based on efficiency.)

Sales & Events

CALENDAR

December

29 Starmak Cattle Co. Maternal
Power Online Bred Female Sale

January

5 Hereford America Advertising
Deadline for February issue
14-16 National Western Stock Show
Hereford Events, Denver, CO
14 - Bull Show & Jr. Show
14 - Frozen Genetics Sale
15 - Carload and Pen Shows
15 - Mile High Night National
Hereford Sale
16 - Female Show
18 Van Newkirk Herefords
Production Sale
Oshkosh, NE
16-24 Knippling Cattle Internet Sale
KnipplingCattle.com
23 Middleswarth Hereford Sale
Torrington, WY

23 Carswell-Nichols Bull Sale
Alton, KS
25 Delaney Herefords & Atkins
Herefords Production Sale
Lake Benton, MN
26 Churchill Cattle Co. World Class
Bull Sale
Manhattan, MT
28 Sioux Empire Farm Show
Hereford Show & Sale
Sioux Falls, SD
30 Melcher Herefords Bull Sale
Page, NE
30 Fort Worth Stock Show
Commercial Heifer Show
Fort Worth, TX
31 Fort Worth Stock Show
Hereford Sales &
Hereford Champion of the World
Fort Worth, TX

February

1 Fort Worth Hereford Shows
Fort Worth, TX
1 Cattlemen's Choice Bull Sale
Halliday, ND
3 Black Hills Stock Show
Hereford Show & Sale
Rapid City, SD
4 Stroh Hereford Ranch
Production Sale
Killdeer, ND
4 Ridder Ranch Production Sale
Callaway, NE
5 Elkington Polled Herefords and
South Devon Sale
Idaho Falls, ID
5 Baumgarten Cattle Co.
Production Sale
Belfield, ND
5 Dvorak Herefords Production
Sale, Lake Andes, SD
6 Upstream Ranch Production Sale
Taylor, NE

6 JMF Herefords Production Sale
Holloway, MN
8 Fawcett's Elm Creek Ranch
Production Sale
Ree Heights, SD
8 Logterman Family Hereford and
Angus Production Sale
Valentine Livestock, Valentine, NE
8 BB Cattle Co. Bull Sale
Connell, WA
10 Friedt Herefords Production Sale
Dickinson, ND
12 Topp Herefords Volume XVI
Production Sale
Grace City, ND
13 Hillsvlew Farms Private Treaty
Bull Sale
Eureka, SD
13 Baker Herefords / Amdahl Angus
and Herefords Premier
Performance Bull Sale
Rapid City, SD
14 Mrnak Herefords Production Sale
Bowman, ND

Subscribe Now!

DON'T MISS
AN ISSUE!

Canadian & Foreign subscriptions —

_____ \$30 U.S. funds, one year

_____ \$55 U.S. funds, two years

U.S. subscriptions —

_____ \$20 - one year, third class

_____ \$30 - one year, first class

_____ \$35 - two years, third class

_____ \$55 - two years 1st class

(Advertisers placing \$150 or more in advertising for the season will receive a free first class subscription.)

Please let us know if we need to **correct** your address or if your local post office has started using "911 Locator" addresses.

Note: When submitting an address we need to have 3 lines including a PO Box, Route or Street for the second line. Thanks!

Send new or corrected address to:

Hereford America
13823 Beaver Creek Place
Reva, SD 57651

Credit Card Payments

You may pay your subscription or advertising bill online by credit card through our website or by calling us with your credit card information.

Your subscription expiration date is printed above your name on the front page label area. If you wish to receive your paper in a more timely manner or live in a southern state please consider a first class subscription for faster postal delivery.

For questions call Marc Hotchkiss at 605/866-4495.

If your address changes please be sure to notify us.

Name _____

Address _____

City _____

State _____ Zip _____

Phone _____ E-mail _____

_____ Commercial Breeder _____ Registered Hereford Breeder _____ Polled

_____ Registered Breeder, Other Breed _____ Other _____ Horned

_____ Both

Signature _____ January 2016

(Required for Post Office Regulations)

The official Hereford publication for the states of
South Dakota, North Dakota, Wyoming & Minnesota.

HEREFORD AMERICA

605/866-4495

WWW.HEREFORDAMERICA.COM

Main Office:
13823 Beaver Creek Place, Reva, SD 57651 • Fax: 605/866-4494

PUBLISHED 7 TIMES A YEAR:
SEPTEMBER-APRIL/MAY

(Nov/Dec is a combined issue)

by Hereford America, Inc., a family owned & operated business.

Jill and Marc Hotchkiss • Byron Bayers • Taylor Vroman

Jill Hotchkiss - jbh@herefordamerica.com • Cell: 605/490-1409

Marc Hotchkiss - marc@herefordamerica.com • Cell: 605/490-1513

Byron Bayers - bayers@3rivers.net

Byron's Phone: 406/684-5465 • Fax: 406/684-5499

Byron Bayers, PO Box 410, Twin Bridges, MT 59754

Editors: Jill Hotchkiss, Byron Bayers

Ad Design/ Production: Robin Engel, Jill Hotchkiss

Writers: Byron Bayers, Jill Hotchkiss, B. Lynn Gordon, Mary Ridder

Editorial Assistant: Taylor Vroman

Proofreaders: June Hotchkiss, Taylor Vroman

Video Production & Website Development: Marc Hotchkiss, Taylor Vroman, Jill Hotchkiss, Robin Engel

Opinions expressed by our editors, columnists, letters to the editor or other writers or news sources are not necessarily those of the management. We welcome your comments, ideas, suggestions and letters to the editor. All correspondence (including e-mails) must be signed or must clearly identify the name of the author. Hereford America shall not be liable for slight changes or typographical errors that lessen the value of an advertisement. Hereford America's liability for errors or omissions in connection with an advertisement is strictly limited to publication of the advertisement in any subsequent issue or the refund of any monies paid for the advertisement. Advertising placed after deadline must be approved by the Editors. All materials for such advertising must be in by date specified by Editor. Late charges may apply. If an ad is placed and all materials are not received by date needed all attempts will be made to compile the ad from available materials. Any cancellations after deadline are subject to full charges for the ad. Hereford America reserves the right to refuse advertising to anyone. All contents Copyright 2016 by Hereford America, Inc., except Trademarks and Copyrights otherwise noted in which Hereford America, Inc. disclaims any proprietary interest.

- | | | | |
|----|---|----|---|
| 15 | Rausch Herefords Production Sale Hoven, SD | 5 | Hereford America's Advertising Deadline for the April/May issue |
| 16 | Bar JZ Ranches Production Sale Thomas Facility, Onida, SD | 5 | Bischoff's Ravine Creek Ranch Production Sale |
| 17 | Nebraska Cattlemen's Classic Hereford Sale | 7 | Huron, SD |
| 17 | Kearney, NE | 7 | Tegtmeier Polled Herefords Production Sale |
| 17 | Shaw Cattle Co. Production Sale Caldwell, ID | 7 | Burchard, NE |
| 18 | Olson Hereford Ranch & OHR Red Angus Production Sale | 7 | Harrell Hereford Ranch Sale Baker City, OR |
| 19 | Argusville, ND | 9 | Vin-Mar Production Sale Gordon, NE |
| 19 | Blacktop Farms Production Sale Mitchell, SD | 11 | National WBHA Show Waxahachie, TX |
| 19 | Durbin Creek Ranch Bull Sale Worland Livestock, Worland, WY | 12 | The Black Hereford Sale Waxahachie, TX |
| 20 | Carmichael Herefords Bull Sale Meadow, SD | 12 | I-29 Bull Run Bull Sale Sioux Falls, SD |
| 22 | Colyer Herefords Bull Sale Bruneau, ID | 14 | Foundations for the Future Sale Mitchell Livestock, Mitchell, SD |
| 23 | Ulrich Herefords Bull Sale Balog Auction, Lethbridge, AB | 14 | Holden Herefords Sale Valier, MT |
| 23 | Mill Creek Ranch Hereford & Angus Production Sale | 15 | Cooper Herefords Bull Sale Willow Creek, MT |
| 26 | Manhattan, KS | 16 | Heartland Hereford Sale North Platte, NE |
| 26 | Jamison Herefords Bull Sale Quinter, KS | 16 | Medicine Hat Bull Sale Medicine Hat, AB |
| 26 | Gant Polled Herefords Bull Sale Platte Livestock, Platte, SD | 21 | Wagner Herefords "Back to Basics" Production Sale |
| 27 | Hula Herefords/Stangle & TKR Production Sale | 21 | Redfield, SD |
| 27 | Creston, NE | 21 | B&D Herefords and Beran Bros. Angus Production Sale |
| 27 | Kreth Herefords & Angus Bull Sale | 22 | Clafin, KS |
| 28 | Mt. Vernon, SD | 22 | Frenzen Polled Herefords Production Sale |
| 28 | Leddy Herefords & Red Angus Twin Brooks, SD | 28 | Fullerton, NE |
| | | 28 | Oleen Brothers "Best of Both Worlds" Sale |
| | | 29 | Dwight, KS |
| | | 29 | NJW Polled Herefords Sale Sheridan, WY |
| | | 29 | Ernst Herefords Bull Sale Shamrock Livestock Auction |
| | | | O'Neill, NE |

March

- | | |
|---|---|
| 1 | S&S Polled Herefords Sale Guide Rock, NE |
| 3 | Calgary Bull Sale Calgary, AB |
| 5 | Mclver's Happy Acres Sale Farwell, MN |

University of Wyoming's New President Has Strong Hereford Ties

LARAMIE - After seven months of nationwide searches, public input and campus visits, Laurie (Stenberg) Nichols was selected Friday morning (Dec. 18) as the next president at the University of Wyoming.

"I think it's the right person, right time," Provost David Jones said. "I think Dr. Nichols - her experiences, her strengths - are a good fit for what the university needs."

Nichols spent the last seven years as provost at South Dakota State University. As current UW provost, Jones noted some experiences and skills she could bring to the presidential position.

"Any time you come up from a provost position, you have a good understanding of how the academic side works," he said. "You have had more hands-on experience with pretty much everything that goes on at the campus."

Nichols will be the first woman to serve as president at UW. Trustee President Dave Palmerlee called Nichols immediately after the meeting, and she accepted the offer.

"She was very excited - over the top," Palmerlee said.

In a news release, Nichols said, "I just really love the mission of land-grant universities - I have spent my whole life at them, and I am a product of them. I believe in the mission

of teaching, research, service and outreach, and I'm delighted that I will be leading a university that embraces that mission."

Trustee John MacPherson said public input was paramount to the search process.

"This morning the board listened to representatives from the staff, student faculty and student senates who reviewed, before the board, the qualifications and impressions each of their constituents had as a result of the on-campus interviews, and those comments were all taken into consideration in a deliberation the board engaged in," he said.

The open presidential search, the first of its kind at UW, was almost universally praised by trustees and the campus community.

"The board is extremely pleased with the process from start to finish," trustees President Dave Palmerlee said. "It was very successful. As Tucker Readdy said to us, it could be used as a model for other universities for presidential selection."

H.A. Editor's Note: Dr. Nichols is the daughter of Audrey and Dave Stenberg, Stenberg Herefords, Colman, SD.

Modest Birth ♦ Massive Meat



F Hometown 513 10Y x Payback BW 82
Tremendous depth, thickness, and eye appeal. Polled.



F York 547 York x 3027 BW 80
205 weight 807. Powerful performance and pigment. Polled.



F Hometown 593 BW 82 Polled

Yearling Bulls For Sale Privately Feddes Herefords

Tim 406.570.4771 Dan 406.570.1602
tfeddes@msn.com 2009 Churchill Road
Marvin Manhattan, MT 59741

Our sale is any time you want. All our cattle sell privately. See more bulls for sale at:

www.feddes.com



F Common Sense 543 BW 84 Dehorned

Annual Production Sale

Wed., February 10, 2016

1 p.m. Stockmen's West • Dickinson, ND

**Selling: 40 yearling bulls,
6 coming 2 year-olds,
and
50 yearling registered
Hereford heifers**

Sires represented:

FH L1 Domino 902 - 43034275
H5 9131 Domino 2185 - 43280136
SR Navarro 740X - 43106214
H5 9131 Yankee 156 - 43190945
SR Scope 53A - 43421724



Black Hills Stock Show entry

FH NAVARRO 505 MD • DOB: 01/11/2015 • 43635737
BW 3.6; WW 56; YW 95; M 28; M&G 56; REA .54; Marb .18; CHB \$30 • Long and trim, he has one of the best hind quarters in the pen. He is a twin to 506 who will be in our February production sale. His weight on 8/16/15, 626 pounds.



FH NAVARRO 506 MD • DOB: 01/11/2015 • 43635748
BW 3.9; WW 56; YW 96; M 28; M&G 56; REA .55; Marb .17; CHB \$30 • His mother is a power cow on our place. Just like his brother 505. His weight on 8/16/15, 642 pounds.



FH L1 DOMINO 508 BA • DOB: 01/16/2015 • 43639436
BW 4.2; WW 51; YW 86; M 22; M&G 48; REA .30; Marb .07; CHB \$25 • A well marked, thick made bull with extra capacity. Mother has a beautiful udder.



FH 156 DOMINO 519 • DOB: 01/21/2015 • 43639444
BW 4.1; WW 49; YW 80; M 23; M&G 47; REA .11; Marb .11; CHB \$23
Long sided and trim with 2 red eyes. Great disposition.



FH L1 DOMINO 530 • DOB: 01/28/2015 • 43639453
BW 3.6; WW 62; YW 107; M 29; M&G 59; REA .28; Marb .20; CHB \$29 • A good 2185 calf that is as long as a freight train. Dam had the high selling bull in our 2015 sale to Bert Hauge. We may keep interest.



Black Hills Stock Show entry

FH L1 DOMINO 542 • DOB: 02/03/2015 • 43635741
BW 3.9; WW 56; YW 97; M 25; M&G 53; REA .33; Marb .16; CHB \$30 • A moderate framed bull that really pushes the scale down. He is thick and deep.



FH L1 DOMINO 551 AF • DOB: 02/07/2015 • 43640746
BW 4.5; WW 61; YW 104; M 28; M&G 58; REA .35; Marb .07; CHB \$30
A trim, long sided bull. His young mother has a perfect udder.



FH L1 DOMINO 560 MD • DOB: 02/09/2015 • 43640747
BW 3.7; WW 59; YW 96; M 26; M&G 56; REA .38; Marb .05; CHB \$29 • Sired by our consistent 902 herd sire. He has that extra length, thickness, and 902 style.



FH SCOPE 563 LC • DOB: 02/11/2015 • 43639494
BW 2.1; WW 54; YW 86; M 29; M&G 56; REA .22; Marb .16; CHB \$26 • Out of a first calf heifer. The calves by SR Scope 53A are small and really grow well. If you're looking for a heifer bull, here he is.



FH L1 DOMINO 577 • DOB: 02/15/2015 • 43639507
BW 3.2; WW 54; YW 88; M 28; M&G 55; REA .24; Marb .04; CHB \$24 • One of our favorites from birth. He is the complete package! Great conformation, thickness, depth, and pigment. His moderate framed mother with a perfect udder is a plus.



FH 2185 DOMINO 597 LC • DOB: 02/25/2015 • 43639974
BW 3.3; WW 61; YW 100; M 29; M&G 59; REA .23; Marb .18; CHB \$27 • This 2185 son is the total package: length, thickness, and great EPD's.



Black Hills Stock Show entry

FH L1 DOMINETTE 572 MD • DOB: 02/13/2015 • 43635740
BW 3.4; WW 56; YW 90; M 26; M&G 54; REA .34; Marb .08; CHB \$27 • This moderate framed female is thick and feminine and will make a very productive cow. Maternally, she is very strong with Oxley and Harrell breeding

**Friedt
Herefords**

Where you can buy with confidence • For more information or a catalog contact:

Gary, Kirsten and Aaron Friedt • Megan and Dusty Dukart • Drew and Lindsey Courtney

8733 55th St. S.W. • Mott, ND 58646

701-824-2300 • 701-290-7231 Gary • 701-290-7230 Megan

gfriedt@hotmail.com • www.friedtherefords.com

Videos online by mid-January
www.friedtherefords.com

Huwaldt's Herefords

Randolph, NE www.edhuwaldt.com
Ed: (402) 360-4387 Angie: (402) 360-4796

**Consignments to Nebraska Cattlemen's
Classic Polled Hereford Sale Feb. 17th**

HH About Revolvers Time H133



DOB: 4/26/2015
BW: 80 WW: 798
HH Revolver D7 x
EH Ms About Time A8

HH Ms Allegiance H69

DOB: 3/16/2015



**Check out our
website for videos
& to see paternal
sibs selling at the
Sioux Empire Farm
Show Jan. 28!**

Advertisers Index

| | | | |
|------------------------------|-------|--------------------------------|-------|
| Amdahl-Baker | 36 | Jamison Herefords | 31 |
| BB Cattle Co. | 53 | Jennison Herefords | 24 |
| B&D Herefords and Angus | 12 | Jensen Bros. | 32 |
| Baker Herefords/Amdahl | 36 | Knippling Herefords | 10 |
| Bar Pipe Herefords | 11 | Kreth Herefords | 45 |
| Bar JZ Ranches | 34 | Kroening, JR | 54 |
| Baumgarten Herefords | 23 | Logterman Herefords and Angus | 15 |
| Black Hereford Sale | 59 | Loup County Historical Society | 48 |
| Black Hills Stock Show | 55 | McMurry Cattle | 13 |
| Calgary Bull Sale | 37 | Melcher Herefords | 46 |
| Carswell-Nichols Herefords | 41 | Middleswarth Herefords | 40 |
| Cattlemen's Choice Bull Sale | 51 | Mrnak Herefords | 7 |
| Churchill Cattle Co. | 20-21 | Ollerich | 22 |
| Cooper Herefords | 25 | Olson Hereford Ranch | 62 |
| Curlew Cattle Co. | 22 | RCR | 58 |
| Deewall Herefords | 30 | Rausch Herefords | 3 |
| Delaney Herefords | 27 | Ravine Creek | 47 |
| Durbin Creek | 42-43 | Reuer-Pack Baby Ann. | 48 |
| Dvorak Herefords | 64-65 | Ridder Herefords | 16-17 |
| Elkington Polled Herefords | 2 | SDHA Manager's Job | 60 |
| Ernst Herefords | 18 | Sachtjen & Gibson | 40 |
| Fawcett's Elm Creek Ranch | 76 | Shaw Cattle Co. | 14 |
| Feddes Herefords | 5 | Sioux Empire Farm Show | 57 |
| Fisher, Lowell Family | 26 | Stangle, Hula, TKR | 8-9 |
| Friedt Herefords | 6 | Stroh Herefords | 35 |
| Gant Polled Herefords | 28 | The Livestock Link | 61 |
| Gibson & Sachtjen | 40 | TKR, Stangle, Hula, | 8-9 |
| Handel Herefords | 52 | Topp Herefords | 38-39 |
| Harrell Herefords | 33 | Triple L / Black Hereford Sale | 59 |
| Hereford America | 63 | Ulrich Herefords | 30 |
| Hillsview Herefords | 46 | Upstream Ranch | 49 |
| Holden Herefords | 29 | Van Newkirk Herefords | 19 |
| Hula, Stangle, TKR | 8-9 | Wagner Herefords | 56 |
| Huwaldt's Herefords, Ed | 7 | Zens Herefords | 44 |
| JMF Herefords | 24 | | |

Mrnak Hereford Ranch

49th Annual Production Sale

Sunday, February 14, 2016

1:00 p.m. (MST) - Bowman Auction Market - Bowman, ND

SELLING:

- 115 Performance Tested 2 Year Old Hereford Bulls
- 250 Yearling Black Baldy Replacement Heifers

LOT 4111
MH TRUST 4111 1ET
Sire: NJW 735 M326 TRUST 100W ET



BW: 3.6 - WW: 66 - YW: 110
MM: 33 - M&G: 66

LOT 4162
MH 2239 ADVANCE 4162
Sire: H5 9075 ADVANCE 2239



BW: 3.8 - WW: 61 - YW: 114
MM: 28 - M&G: 59

LOT 4259
MH 299 MONUMENT 4259
Sire: MH MONUMENT 299 1ET



BW: 5.4 - WW: 60 - YW: 107
MM: 29 - M&G: 59

LOT 4253
MH RAMBO 4253
Sire: MH RAMBO 757 1ET



BW: 5.4 - WW: 66 - YW: 110
MM: 19 - M&G: 52



Wayne Mrnak • 701.523.6368 • Terry Mrnak • 701.523.6386
Brent Mrnak • 701.206.0604 • Andy Mrnak • 701.206.1095

Mrnak Hereford Ranch: 14501 91st St. SW • Bowman, ND 58623

View more information at • www.mrnakherefords.com

HULA STANGLE TKR Herefords

Annual Production Sale Sat., Feb. 27, 2016

1:00 PM (cst) at the Ranch, Creston, NE

**Selling: 20 Aged Bulls • 35 Yearling Bulls
10 Yearling Registered Heifers**

Reference Sires:

CRR 719 Catapult 109
UPS About Time 0138
Churchill Red Bull 200Z
BB 626 Neon 1057
H5 994 Domino 3249

DS Britisher 800X

HH Little Casino 1111
UPS Advance 2193
MH Rambo 0215
KB L1 Domino 9129W
KCF Bennett Revolution X51

For information contact:

Brian Hula- 402-920-3164
BHula@hotmail.com
Larry Stangle 308-225-0535
Bruce Tucker 402-326-6710
Vicky Hula 402-277-0821

Horse race style bidding on

This sale will be broadcast live on the internet.

DVAuction
Broadcasting Real-Time Auctions

Real time bidding & proxy bidding available.

Customer Appreciation Meal at Noon

AGED BULLS



HH Advance Domino 1460
BD 4/30/14 - Horned
Sire: UPS Advance 2193
Dam: UPS Miss Domino 2057
BW 0.9 WW 56 YW 92 M 25 M&G 53



HH Thor Rambo 1465
BD 5/18/14 - Horned
Sire: MH Rambo 0215
Dam: HH Miss Pat Knight 701
BW 2.5 WW 43 YW 70 M 18 M&G 39



HH Boom Time 1482
BD 9/15/14 - Horned
Sire: UPS About Time 0138
Dam: UPS Miss Advance 0689
BW 4.2 WW 47 YW 90 M&G 48



LS Saga 472B
BD 2/25/14 - Horned
Sire: LS Saga 225Z
Dam: LS Brittney 260Z
BW 5.0 WW 60 YW 99 M 31 M&G 61



LS Brownlo 477B
BD 3/1/14 - Horned
Sire: KB L1 Domino 9129W
Dam: SH MS Saga 967W
BW 3.8 WW 61 YW 104 M 31 M&G 61



LS Brownlo 494B
BD 3/24/14 - Horned
Sire: KB L1 Domino 9129W
Dam: LS Lynette 063X
BW 5.7 WW 67 YW 107 M 21 M&G 54

YEARLING HEIFERS



LS Rebeca 529C
BD 2/10/15 - Horned
Sire: H5 994 Domino 3249
Dam: LS Harriet 337A
BW 4.6 WW 66 YW 115 M 31 M&G 64



LS Jolene 540C
BD 2/13/15 - Horned
Sire: BB 626 Neon 1057
Dam: LS Harriet 255Z
BW 4.9 WW 66 YW 112 M 27 M&G 60



TKR MS ADV Domino T502C
BD 1/17/15 - Horned
Sire: HH Advance 3022A
Dam: Churchill Lady 8158U
BW 2.2 WW 53 YW 90 M 28 M&G 54



TKR MS Advance Time T519C
BD 4/12/15 - Horned
Sire: UPS About Time 0138
Dam: JA L1 Dominette 9631W
BW 3.0 WW 47 YW 84 M 20 M&G 43

YEARLING BULLS

HULA



HH High Impact 5001 ET
BD 1/5/15 - Polled
Sire: CRR 719 Catapult 109
Dam: VCR 100W Jewel 322A
BW 3.6 WW 71 YW 120
M 28 M&G 63

HH High Impact 5002ET
BD 1/10/15 - Polled
Sire: CRR 719 Catapult 109
Dam: VCR 100W Jewel 322A
BW 3.6 WW 71 YW 120
M 28 M&G 63

Denver Pen Bull

HULA



Denver Pen Bull

HULA



HH Shadows Impact 5005
BD 1/20/15 - Horned
Sire: CRR 719 Catapult 109
Dam: HH Lucys Shadow 1020
BW 4.1 WW 67 YW 111 M 25 M&G 59

HULA



HH MR Snickers 5006ET
BD 1/22/15 - Polled
Sire: UPS About Time 0138
Dam: GLM 492M Senora G 409
BW 3.3 WW 41 YW 74 M 18 M&G 39

HULA



HH Big Time 5039
BD 2/28/15 - Horned
Sire: UPS About Time 0138
Dam: UPS Miss Domino 6427 DOD
BW 4.4 WW 53 YW 100 M 26 M&G 52

STANGLE



LS Northern 507C
BD 2/2/15 - Horned
Sire: BB 626 Neon 1057
Dam: LS Ladonna 162Y
BW 3.5 WW 62 YW 106 M 31 M&G 62

STANGLE



LS Britisher 527C
BD 2/9/15 - Horned
Sire: DS Britisher 800X
Dam: LS Ladonna 209Z
BW 3.9 WW 64 YW 107 M 29 M&G 61

STANGLE



LS Warnock 530C
BD 2/10/15 - Horned
Sire: H5 994 Domino 3249
Dam: LS Lady Brit 301A
BW 4.7 WW 64 YW 111 M 27 M&G 60

TKR



TKR RB 200Z Domino T501Z
BD 1/6/15 - Horned
Sire: Churchill Red Bull 200Z
Dam: Churchill Lady 333A
BW 2.0 WW 59 YW 98 M 35 M&G 64

TKR



TKR RB 200Z Domino T505C
BD 2/9/15 - Horned
Sire: Churchill Red Bull 200Z
Dam: Chuchill Lady 951W
BW 3.5 WW 64 YW 104 M 32 M&G 64

TKR



TKRL1 Domino Time T509C
BD 2/25/15 - Horned
Sire: UPS About Time 0138
Dam: TKR L1 Husker Miss T906V
BW 2.4 WW 41 YW 78 M 23 M&G 44

Check us out in the Yards in Denver or at Fort Worth Stock Show

Byron's Editorial...*(continued from page 1)*

Our world seemed to be in a total upheaval and once again people in this country started to feel uneasy about the possibility of war and bad guys attacking us. Our U.S. President did not seem to have a direction in which he wanted to head in his last year in office. The political outcry from all of the people wanting to be our next U.S. President, was being talked about by most of our population. We need to cautiously look forward to 2016, as in my mind it will be a pivotal year for our country, and therefore also a pivotal year in the livestock industry.

I was saddened recently to hear of the passing of Jim Storey of Bozeman, MT. Jim and his family have been in the Hereford purebred cattle industry in Montana for about as long as I can remember. Jim was quiet and articulate, but when he spoke his words were ones of wisdom. The Storey herd, which is being carried on by his daughter Kathy and her husband Chuck Kohlbeck and their daughter Katelyn, is one of the older Hereford herds in Montana. Jim was a member of an unofficial group that had a lot of different names, one being the Montana Hereford Mafia, another the Hereford Renegades, and the other The Fabulous Five. (All out of jest.)

In those years, starting in the 1950s and going well into the 1980s, Mon-

tana had a selection of Hereford bull sales throughout the state that a group of these breeders attended each year to market their Hereford commercial bulls.

These sales at different times were held in Dillon, Butte, Missoula, Deer Lodge, Havre, Shelby, Stanford, Chinook, Malta, Lewistown, Livingston, Miles City, Missoula, Midland, Moiese, and probably one of the most important for this group, that were mostly Gallatin

Valley breeders, the Winter Fair in Bozeman.

The crew, was made up of Danny Landers of Wilsall, Virgil Isbell, Wilsall, Lorrie Peterson of Livingston, Jim Mikkelsen of Hobson, and Jim Storey of Bozeman. These hard working full time ranchers at one time or another during this period would take bulls to most of these sales that were active at the time. It was normally two bulls each, but occasionally some sales would allow them to bring up to four head. When possible these guys would put all the bulls they could collectively in their stock trucks, as there were no trailers in those days, and head out to one of the sales. Most of these sales at the time, with the exception of Missoula, were 50 head sales. When this group would get together after the arrival at one of the sales, they all helped each other get situated and settled, and they got the bulls washed and ready for the sale crowd to arrive. In almost every instance there was a banquet put on by someone local in the cattle industry to get the bull sellers together with the Chamber of Commerce.

The local ranchers were invited to mix with the combined crowd. The personalities of the Hereford group were all very different. The most vocal of the group

(continued on page 12)

The Fabulous Five of Montana — Danny Landers (left), Jim Storey, Virgil Isbell, Lorrie Peterson and Jim Mikkelsen (below) back in the day.



Knippling Internet Bull Sale

See auction on
www.YourNextCalf.com



Bidding Starts Jan. 16 &
runs through Jan. 24, 2016
First bull will sell on Jan. 24.

**Selling 55
Two-Year-Old Bulls**

@ www.knipplingcattle.com
or www.YourNextCalf.com

**View bulls any time
at the ranch**

**Catalogs
and
video disks available**



Call for more information or check out our website:
www.knipplingcattle.com

Randy Knippling 605/293-3493 or 680-3185 (cell)

Garin Haak 605/680-4637

34957 225th St., Gann Valley, SD 57341 E-mail: knipp6@midstatesd.net

creating Value

Profit Driven Genetic Selection and Practical Management

CALGARY BULL SALE - MARCH 3 On-line with DLMS

JBC 24Y RIBSTONE 93B

JBC 44U ANCHOR 150B

JBC 44U ANCHOR 106B



BW 5.6
WW 57.1
YW 97.9
M 26.7
REA -0.04
MAR 0.29

BW 205 Ind 365 Ind
92 720 114 1219 117



BW 6.7
WW 58.9
YW 100.7
M 16.0
REA 0.30
MAR 0.12

BW 205 Ind 365 Ind
104 722 114 1106 106



BW 5.1
WW 60.6
YW 93.2
M 22.3
REA 0.41
MAR 0.14

BW 205 Ind 365 Ind
94 802 127 1149 111

Horned and polled bulls and bred heifers also available by private treaty

Visit www.barpipes.com

**for complete carcass, RFI, performance
information, photos and video on
all of our sale cattle**

Herd Bulls

- Anchor 44U
- BBSF 465Y Boyd 78B
- BP 725Y Cadet 122B
- BP 44U Anchor 141Y
- DCR 713 Kootenay 247
- Hills-Galore 36T 605 Easy 10B
- JDH TS 20W Cracker Jack 23A ET
- Standard 68L Dom Lad 38T

MEDICINE HAT BULL SALE - MARCH 16 On-line with DLMS

JBC 38T STANDARD LAD 22B

JBC 44U ANCHOR 47B

JBC 275Y CADET 65B



BW 5.1
WW 47.3
YW 79.2
M 28.1
REA 0.01
MAR 0.06

BW 205 Ind 365 Ind
100 683 108 1033 99



BW 5.6
WW 54.9
YW 92.8
M 18.6
REA 0.15
MAR 0.11

BW 205 Ind 365 Ind
96 673 107 1070 103



BW 4.4
WW 61.0
YW 107.6
M 13.8
REA 0.51
MAR 0.09

BW 205 Ind 365 Ind
90 742 117 1239 119

Jay Cross
Ph: 403-978-2767
jay@barpipe.com
Okotoks, Alberta

BAR PIPE
Hereford Ranch

Doug Finseth
Manager
Ph: 403-852-3865
doug@barpipe.com

Byron's Editorial...*(continued from page 10)*

and the organizer of the shenanigans was Danny Landers. Danny was as likeable and sociable as a guy could ever get and he kind of led this group to their good times. These boys liked to have a few drinks and sometimes quite a few drinks. Usually, the group would meet some of the local ranchers and they would have a good time visiting, eating, and imbibing.

Normally, after the banquet they would go to one of the local bars and continue their levity. Usually, in the

early hours of the next day Danny would still be the life of the party but Jim Storey and Lorrie were probably the first ones to go back to the hotel. If Virgil thought Danny was still in fairly good shape, he would be the next to go home, he would monitor Danny to see how he was doing. Jim Mikkelsen and Danny were the ones that would go on with this function as long as the local ranchers cared to go on, sometimes to four or five in the morning and then call it quits for a short time, like an hour or two, and then head back to the barn to get the bulls ready for sale day.

It was always interesting, the whole

group appeared in about thirty minutes of each other very early in the cold mornings to get ready for these winter sales. The group always had the bulls looking great and ready for the auction sales to begin about noon and everything would be sold by about three o'clock, and ready for the new owners to take their bulls home. The Mafia would then help each other load and make sure everyone was ready to go and then they would start on their trek home, which in most cases was 200-250 miles. The next day after getting home, they would have to start getting the bulls ready for the next sale. This

would go on steadily from the first of October into March of the next year.

Sale after sale this group did the same pattern with the same camaraderie, the same helpfulness and the levity before the sales. It seemed like Malta or Chinook were the liveliest spots. I was asked to judge Chinook one year and it was a real enjoyable experience. Of course the same Mafia crew was there, plus some local breeders, and they had quite a number of bulls to sell. There was a lot of excitement in those days at the Chinook sale. The day before there would be a large crowd looking at the bulls and several of us went out to see some local ranches that day before the banquet held at a local community center. In those days we always had an AHA representative in the mix and helping sell the bulls. I can remember Dwayne Dietz spending an extra day visiting commercial herds either coming to or returning from a sale.

I would guess probably 150-200 people attended the banquet that night, bull interest was very, very good. I had a couple of drinks with the group, but because I was flying out the next day to Cheyenne, I was unable to stay with the fun crowd. However, Danny Landers was getting into a big conversation with one of the large commercial breeders from the area, and about one o'clock in the morning the cowboy told Danny he had to leave and get back to the ranch for some calving, but he would return tomorrow and try to buy some bulls. Well good old Danny said he would go along and help with the calving and come back to the sale with him.

So all night long after a great party and helping the rancher calve out some cows, Danny shows up at the sale barn and met his other friends and got the bulls ready for the sale. The bull show was at about ten o'clock and the sale was at twelve noon. Danny was a little quieter that day, but went on the same pace and sold his bulls well. I always admired that group for holding together and helping each other market their cattle for all those years. It was an unusual time in history because one by one all of these sales were to discontinue: Dillon, was one of the first, Deer Lodge only lasted a year, all of the sales in four or five years went by the wayside, Livingston held on for a while.

It was at the Top Cut Sale in Missoula where most of the cattle ended up being sold and then at the Winter Fair in Bozeman. I don't know how many hundreds of bulls the Hereford crew sold at those sales, or how many thousands of miles they traveled, but I do know that this went on for about 35 years. It was interesting that each and all of these sales were finally discontinued before any of this "fabulous five" passed away.

Danny and Virgil left us first, then

(continued from on 14)

Season Opener

30th Annual Sale

March 21, 1 p.m.

Selling 75 Hereford bulls, 75 Angus bulls and 75 heifer pairs

Featuring progeny from heavy hitters like these



CL 1 Domino 1131Y
43189582

Sire: CL 1 Domino 955W
Dam: CL 1 Dominette 615S
BW 1.9; WW 60; YW 97; MM 37; M&G 67; FAT -0.001; REA 0.23; MARB 0.20



Sitz Upward 4970
16632983

Sire: Sitz Upward 307R
Dam: Sitz Pride 2561
BW .8; WW 72; YW 132; MM 25; FAT -0.006; REA 0.52; MARB 0.11



1350 N.E. 100 Ave. • Claflin, KS 67525

Gerald Beran Jr. • 620-587-3407

620-786-9569 Cell

Craig Beran • 620-587-3709

620-786-9703 Cell

Terry Beran • 620-786-4372 Cell

bdherefords.com

beranbrothers@hbcomm.net



Herefords

Beran Brothers

Angus

HEREFORD YEARLING BULLS

via PRIVATE TREATY



MC Ranger 9615
Hereford's Leading Sire of Tenderness

BULLS IN DEVELOPMENT:

MC 814 200Z Optimal 1540 - 43602400;
BW 0.2; WW 52; YW 86; M 25; SC 1.3; REA 0.36; MARB 0.37; CHB \$31

MC 751 27Z Continental 1544 - 43586677;
BW 0.9; WW 34; YW 61; M 19; SC 0.6; REA 0.32; MARB 0.06; CHB \$17

MC 342 1315 Destination 1555 - 43586698;
BW 1.7; WW 53; YW 76; M 22; SC 0.6; REA 0.53; MARB 0.02; CHB \$23

MC 1227 9913 Pounder 1505 - 43603117;
BW 2.3; WW 57; YW 85; M 25; SC 0.8; REA 0.59; MARB 0.04; CHB \$26

MC 1230 4037 Durango 1507 - 43602389;
BW 2.9; WW 58; YW 90; M 20; SC 0.6; REA 0.29; MARB 0.17; CHB \$31

MC 1329 4037 Durango 1531 - 43602399;
BW 2.9; WW 60; YW 97; M 24; SC 0.9; REA 0.44; MARB 0.10; CHB \$32

MC 1346 1315 Destination 1561 - 43586712;
BW 1.7; WW 46; YW 72; M 19; SC 0.5; REA 0.47; MARB -0.05; CHB \$20

MC 217W 1390 Solution 1517 - 43586712;
BW 1.7; WW 46; YW 72; M 19; SC 0.5; REA 0.47; MARB -0.05; CHB \$20

MC 768 1316 Domino 1522 - 43586544;
BW 3.8; WW 50; YW 77; M 30; SC 0.8; REA 0.23; MARB 0.10; CHB \$24

MC 1012 1316 Domino 1530 - 43586658;
BW 4.1; WW 60; YW 101; M 27; SC 1.0; REA 0.50; MARB 0.05; CHB \$29

MC 18170220 Masterpiece 1586ET - 43607880;
BW 4.2; WW 50; YW 77; M 22; SC 0.3; REA 0.24; MARB 0.20; CHB \$24

MC 9119 X51 Bennett 1520 - 43602395;
BW 5.5; WW 65; YW 106; M 22; SC 1.2; REA 0.96; MARB 0.18; CHB \$35



MC 1312 4037 Durango 1528
43602398

Low birthweight bull. 4037 X 3027
BW 2.2; WW 59; YW 88; M 28; SC 0.7;
REA 0.32; MARB 0.16; CHB \$32

Offering \$750/ 10 unit semen
packages on the non certificate
Churchill 200Z bull 1587

**3 Bulls have been consigned to
Midland Bull Test.**
They sell April 2016

SEE VIDEOS AT
www.McMurryCattle.com



McMURRY CATTLE

Billings, Montana

- ▮ Polled
- ▮ Dryland Conditions
- ▮ Balanced Trait Genetics
- ▮ Quality Cow Base
- ▮ Longevity
- ▮ Fertility
- ▮ Ultrasound since 1995
- ▮ AI ET and Top Pasture Bulls
- ▮ AFFORDABLE



MC 9117 200Z Optimum 1587 ET
43602401

200z x P316
BW 2.7;
WW 57; YW 90;
M 24; SC 1.0;
REA 0.70;
MARB 0.17;
CHB \$30



MC P316 Jewel W9117 ET
dam of 1587



MC 751 27Z Continental 1544
43586677

RVP STAR 45S ZACK 27Z x Monarch 80P
BW 0.9; WW 34; YW 61; M 19; SC 0.6;
REA 0.32; MARB 0.06; CHB \$17

MCMURRY CATTLE, BILLINGS, MT

Fred and Doreen McMurry

contact us: 406-254-1247 - mcmurrywattle@gmail.com

See us on the web mcmurrywattle.com

Jill's Editorial...*(continued from page 1)*

our entire crew who make all of these projects come together. Special thanks to Taylor Vroman and Robin Engel who have been with us for over 15 years each. Hard to believe but in the fall, *Hereford America* turns 20! Taylor has been with us for most of the 19 years we've been in operation. Both of these people are invaluable, talented people and have helped build *Hereford America* to what it is today!

I'm happy to say the Dakotas, Wyoming and Nebraska have more availability of Certified Hereford Beef through the distributors in the area. There are several restaurants and grocery chains trying out CHB. Nick Rausch at Greater Omaha tells me of the following new CHB customers: County Fair, 14 2nd Street NE, Watertown, SD who is selling CHB from Cash Wa. The distributor Sysco is selling to Maverick's Steakhouse of Aberdeen, SD on a trial basis. They won't be using CHB signage until a final decision is made. Anchors Away on Richmond Lake is also in the same holding pattern until they are ready to let the public know it is Hereford. Any support to these restaurants is very much appreciated.

Support from Hereford breeders and others is obviously encouraged. I feel like we've been down this same road before. About 10-15-20 years ago CHB and PHB were introduced to several restaurants and grocery store chains in the Dakotas but pressure from other breeds and other issues, primarily with meat counter managers, eventually saw the Hereford brand leave most of the venues. CHB is an excellent product. Once people taste it they love it. Hopefully by this stage of the game quality, management and whatever other issues prevented it from being successful and lasting, are rectified.

On another subject, be sure to read Margeann Warden's article about the first Junior Hereford group formed 50 years ago. The article is on page 50. Margeann was on the first board and said it was a wonderful experience for her. Expectations for the first group of Hereford youth were high and those in charge saw they were well trained in public speaking and etiquette as well as how to conduct themselves in public. This was a special group of young Hereford breeders, the majority of which went on to do great things with their lives. Many continued to raise Herefords. Margeann also went on to serve on the American Hereford Women board as well. She is a very humble person but will never forget the honor of serving on the first board which laid the groundwork for the huge junior association of today.

Having just produced some big publications I'd like to offer some advice to those of you going through the process of advertising your cattle. Don't make it more difficult than it needs to be; have a plan; be organized; get good pictures; be on time; have all your materials in before the publication's deadline. In the long run your results will be better than if you had not had a good plan plus it will save everyone a lot of aggravation. Keep the process simple!

Merry Christmas and Happy New Year to all of you. — JBH

Byron's Editorial...*(continued from page 12)*

Lorrie, and in December we lost Jim Storey. Jim Mikkelsen is still "hanging in there" as we older persons state. Each of these men were good cattlemen, they were hard workers, forthright, honest dependable and true to their convictions in the breed. As you would expect their wives were all very involved in their cattle operations and in each case some of their offspring have carried on in the cattle business. Each of the wives

of these men were very active in the Montana Hereford Auxiliary and we always had their support for input, social activities and bull sales, with treats and goodies for the people that were attending the event. In some cases in the winter, they even rented a Hospitality Trailer so that people could get inside to warm up, get a cup of coffee and a cookie and visit with other cattle people.

We pay respect to these men and women that I have mentioned in this article, however, there have been many more such people that we have

not yet written about, who also deserve our respect, and our breed will remain strong because of these type of people and their dedication to the Hereford breed. I just hope our next generation will do so well for the breed and people.

ALL FIVE OF THE 'FABULOUS FIVE' SHOWED CATTLE AT THE MONTANA WINTER FAIR FOR 50 CONSECUTIVE YEARS!

— BB



Shaw Cattle Co.

Production Sale February 17, 2016 - 12 p.m. (MST)

**/S REDBULL 44676 ET**

BW 1.7 WW 62 YW 95 M 28 SC 0.8
REA 0.58 MARB 0.13 BMI \$31 CHB \$32
Dam WW 2@118 REA 5@100 MARB 5@109

**/S PEERLESS 55000 ET**

BW 3.5 WW 50 YW 80 M 27 SC 1.4
REA 0.45 MARB 0.13 BMI \$25 CHB \$29
Maternal Brother to REDBULL 44676

**/S 3027 DOMINO 55002 ET**

BW 2.5 WW 56 YW 85 M 34 SC 1.3
REA 0.44 MARB 0.33 BMI \$25 CHB \$34
Dam WW 5@112 MARB 10@113

450 Hereford, Angus & Red Angus Bulls

**/S WONDER 44573 ET**

BW 3.1 WW 58 YW 99 M 26 SC 1.7
REA 0.39 MARB 0.25 BMI \$27 CHB \$32
Dam BW 3@96 YW 2@117 REA 6@106

**/S VICTOR 55209**

BW 2.1 WW 53 YW 84 M 29 SC 0.9
REA 0.40 MARB 0.26 BMI \$19 CHB \$28
Dam REA 2@103 MARB 2@119

**/S HOMETOWN 55390 ET**

BW 2.6 WW 60 YW 95 M 32 SC 1.4
REA 0.49 MARB 0.26 BMI \$23 CHB \$32
Maternal Brother to WONDER 44573

**/S RRC 94X HOMETOWN 44677 ET**

BW 3.5 WW 61 YW 106 M 25 SC 1.1
REA 0.54 MARB 0.21 BMI \$22 CHB \$34
Five Full Brothers Sell

**/S TESTED 55187**

BW 0.8 WW 65 YW 99 M 23 SC 1.2
REA 0.63 MARB 0.38 BMI \$27 CHB \$38
WWR 125. Dam WW 3@113 YW 2@108

Shaw Cattle Co.

22993 Howe Rd. Caldwell, ID 83607

www.shawcattle.com

greg@shawcattle.com

S
THE BULL BUSINESS

Angus Hereford Red Angus

Greg: (208) 459-3029

Sam: (208) 880-9044

Tucker: (208) 899-0455

Ron Shurtz: (208) 431-3311

Logterman Family

Sale bull videos
can be found on
our website

SELLING:
90 - 2-year-old
Hereford Bulls
40 Yearling and
70 - 2-year-old
Angus Bulls

ALSO SELLING:
25 - Bred Registered
Hereford Heifers

Online buyers must register with cattleusa.com

Hereford & Angus Production Sale

Monday, February 8, 2016 • 1:00 CST • Valentine Livestock Auction • Valentine, NE



KC MR RIBSTONE 10071 "Freckles"

BW -.03 WW 49 YW 70 M 25 M&G 50 REA .26 MARB .14

Thick, deep, gentle, and pigmented, with perfect feet. Heifers in production have the best udders and teat quality we've raised.



H W4 LIGHTS OUT 2015 ET (DLF,HYF,IEF)

BW 4.8 WW 65 YW 104 M 39 M&G 72 REA 0.72 MARB 0.16

Highly desirable phenotype, royal pedigree, and superb offspring. Top selling bull from Hoffman's Grand Champion 2013 Denver carload. Supreme Champion over all breeds at Wyoming State Fair the only time shown.



CL 1 DOMINO 032X (DLF,HYF,IEF)

BW 3.5 WW 58 YW 83 M 36 M&G 65 REA .05 MARB .30

BW 72 lbs. 205-wt. 739 lbs. 365-wt. 1,298 lbs. Marbling score 4.97. Lightest birth weight and second largest pelvic area at Cooper. 032X combines calving ease, length, and marbling. 032X offspring have lots of pigment and are red to the ground. First daughters are in production and had a weaning index of 102.1 Owned with Feddes Herefords and Cooper Herefords.



K BIG ABE 1111 (DLF,HYF,IEF)

BW 1.7 WW 47 YW 67 M 36 M&G 59 REA -.03 MARB .07

A standout in Kreth's sale, 1111 has excelled as a trouble-free heifer bull. As an individual, he has tremendous mass and eye appeal. His half-sisters by Abe are heavy milking cows with great udders.



For a catalog or more information, contact:
Dwight Logterman
H: 605-429-3209/C: 402-389-1165
www.logterman.com

* The 2 years olds were born and raised on our South Dakota ranch and nothing has been sold beforehand. They have been raised on a modest ration and spent the entire summer on a grass and salt diet only.

* The yearling Angus bulls were born and raised in Montana at LeRoy's ranch.

* Wintering arrangements can be made. Semen tested, trucking discounts and a one breeding season guarantee.

Complete details in the catalog.

Maternal. Efficient. Profitable. Proven.

Yearling Bulls



R 896U North Star 6C Reg. #: 43601442



R 2Y North Star 25C Reg. #: 43601468



R 0141 North Star 29C Reg. #: 43601483

Ridder Annual Bull & Heifer Sale Thurs., February 4, 2016 1 p.m. (CST) Callaway, Nebraska

131 Bulls & Heifers sell:

85 Bulls - yearlings & 2-year-olds ready
to improve your herd and make you \$Money

46 Heifers - straight from our replacement herd



R 2Y North Star 26C Reg. #: 43601469



R 3203 North Star T45C Reg. #: 43601715

Herd Sires of our Sale Offering include:

- C L1 Domino 0141 ET
- thickness, females, pounds
- YV 34W Major Mark Lad 2Y
- a breeding bull, thick
- HH Advance 1193Y ET
- extra rib-eye, easy calving
- HH Advance 2207Z
- outstanding carcass, flat good
- Churchill Sensation 028X
- thickness & moderate BW
- C L1 Domino 105Y
- stout, high production cow family
- HH Advance 3203A
- growth bull, low birth weight
- C L1 Domino 330A 1ET
- one super, all-around Sire
- Whitehawk 157K Beefmaker 896U
- growth, carcass
- Bar JZ Striker 093U
- last set we sell, calving ease Sire
- JNHR Silver Standard 723U
- thick, stout range bulls
- LJR 023R Whitmore 10W
- performance, calving ease
- FA 71S Britisher 102W
- meat wagon, sold to Bill Bennett

Bid from the seats,
online and on DISH TV
via Superior Auctions.



We rank Carcass & CE in our
catalog to aid with your selections.

Disposition superiority. Breeding
guarantee. Insurance. Delivery.

Cattle summered on grass only,
May through October.

Ridder
Since 1907
Hereford Ranch
John & Mary Ridder Family
79225 Rye Valley Rd
Callaway, Nebraska 68825
308.836.4430 Land / 402.450.0431 Cell
mailbag@ridderranch.com www.ridderranch.com

mailbag@ridderranch.com www.ridderranch.com

2-yr-old Bulls



R 105Y North Star E27B Reg. #: 43497828



R 2Y North Star 51B Reg. #: 43495966



R 2Y North Star 69B Reg. #: 43496006



R 105Y North Star D32B Reg. #: 43497829



R 2Y North Star 61B Reg. #: 43495986



R 0141 North Star T73B Reg. #: 43496011



R 2Y North Star 36B Reg. #: 43495921



R 102W North Star 62B Reg. #: 43495991



Yearling Heifers



R Starlette 501 Reg. #: 43601096
Sire: Whitehawk 157K Beefmaker 896U



R Starlette 510 Reg. #: 43601108
Sire: CL 1 Domino 0141 1ET



R Starlette 502 Reg. #: 43601097
Sire: YV 34W Major Mark 2Y



R Starlette 583 Reg. #: 43601413
Sire: HH Advance 2207Z



R Starlette L505 Reg. #: 43601100
Sire: CL 1 Domino 330A 1ET



R Starlette 584 Reg. #: 43622687
Sire: R 0141 North Star 57A



Selling in Denver!



Mile High Sale • January 15, 2016 • Denver, Colorado

PICK OF PEN



KT BUILT TUFF 1010
SIRE of PEN HEIFERS
CED 7.3 BW 0.4 YW 83 MM 30 BMI+ \$35

- An outstanding opportunity to own a bred daughter of the great young sire, KT Built Tuff 1010. Built Tuff is a Hereford trait leader in 14 of 18 EPDs as published by the AHA. We have leased Built Tuff to Accelerated Genetics where he is one of their most popular young sires. These bred heifers are very moderate with great thickness and depth of body. Any one of them will make their new owner an outstanding front pasture cow!
- All are pregnancy checked safe in calf for mid-February calving to low birth weight sires.



Lot 15A cow • ERNST MS BUILT 485

P43519098 — Calved: April 8, 2014 — Tattoo: BE 485

NJW 98S DURANGO 44U {CHB,DLF,HYF,IEF}
KT BUILT TUFF 1010 {CHB,DLF,HYF,IEF}
KT MS R117 RIB EYE 9177 {DLF,HYF,IEF}

ERNST 286M DOMINO 016
ERNST MS 016 DOMINO 223
ERNST MS GAME DAY 604

THM DURANGO 4037 {CHB,SOD,DLF,HYF,IEF}
NJW 9126J DEW DOMINO 98S {DOD,DLF,HYF,IEF}
SHF RIB EYE M326 R117 {CHB,SOD,DLF,HYF,IEF}
KT MS 122L ONLINE 4011 {DOD}
HH ADVANCE 286M 1ET {SOD,CHB,DLF,IEF}
ERNST MS MARILYNS RETURN 703 {DLF,HYF,IEF}
C GAME DAY 3087 {CHB,DLF,HYF,IEF}
HUTH 64F PAULINE N053

| CE | BW | WW | YW | MM | M&G | MCE | MCW | UDDR | TEAT | SC | FAT | REA | MARB | BMI\$ | CEZ\$ | SI\$ | CHBS |
|-----|-----|-----|-----|-----|-----|-----|-----|------|------|-----|--------|------|------|-------|-------|------|------|
| 2.6 | 2.6 | 53 | 81 | 24 | 51 | 3.9 | 92 | 1.34 | 1.38 | 1.5 | -0.038 | 0.28 | 0.03 | \$25 | \$19 | \$23 | \$27 |
| .12 | .36 | .29 | .26 | .09 | - | .09 | .19 | P | P | .13 | .12 | .14 | .11 | - | - | - | - |



Lot 15B cow • ERNST MS BUILT 469

P43519101 — Calved: March 1, 2014 — Tattoo: BE 469

NJW 98S DURANGO 44U {CHB,DLF,HYF,IEF}
KT BUILT TUFF 1010 {CHB,DLF,HYF,IEF}
KT MS R117 RIB EYE 9177 {DLF,HYF,IEF}

ERNST 286M DOMINO 016
ERNST MS 016 DOMINO 223
F 400 DOMINETTE 606 {DOD,DLF,HYF,IEF}

THM DURANGO 4037 {CHB,SOD,DLF,HYF,IEF}
NJW 9126J DEW DOMINO 98S {DOD,DLF,HYF,IEF}
SHF RIB EYE M326 R117 {CHB,SOD,DLF,HYF,IEF}
KT MS 122L ONLINE 4011 {DOD}
HH ADVANCE 286M 1ET {SOD,CHB,DLF,IEF}
ERNST MS MARILYNS RETURN 703 {DLF,HYF,IEF}
F 9126 DOMINO 400 {SOD,CHB,DLF,HYF,IEF}
F MS L18 EXCEL 401

| CE | BW | WW | YW | MM | M&G | MCE | MCW | UDDR | TEAT | SC | FAT | REA | MARB | BMI\$ | CEZ\$ | SI\$ | CHBS |
|-----|-----|-----|-----|-----|-----|-----|-----|------|------|-----|--------|------|------|-------|-------|------|------|
| 3.8 | 1.4 | 55 | 83 | 25 | 53 | 4.8 | 93 | 1.33 | 1.38 | 1.7 | -0.030 | 0.25 | 0.10 | \$28 | \$21 | \$25 | \$29 |
| .12 | .37 | .28 | .26 | .09 | - | .10 | .19 | P | P | .13 | .12 | .14 | .11 | - | - | - | - |



Lot 15C cow • ERNST MS BUILT RIGHT 466

P43561994 — Calved: March 2, 2014 — Tattoo: BE 466

NJW 98S DURANGO 44U {CHB,DLF,HYF,IEF}
KT BUILT TUFF 1010 {CHB,DLF,HYF,IEF}
KT MS R117 RIB EYE 9177 {DLF,HYF,IEF}

ERNST NITROGEN 916 {DLF,HYF,IEF}
ERNST MS NITROGEN 246ET
C MS PURE GOLD 2077 {DLF,HYF,IEF}

THM DURANGO 4037 {CHB,SOD,DLF,HYF,IEF}
NJW 9126J DEW DOMINO 98S {DOD,DLF,HYF,IEF}
SHF RIB EYE M326 R117 {CHB,SOD,DLF,HYF,IEF}
KT MS 122L ONLINE 4011 {DOD}
UPS TCC NITRO 1ET {CHB,DLF,HYF,IEF}
F 400 DOMINETTE 606 {DOD,DLF,HYF,IEF}
C-S PURE GOLD 98170 {CHB,SOD,DLF,HYF,IEF}
C MS MILE HIGH 97122

| CE | BW | WW | YW | MM | M&G | MCE | MCW | UDDR | TEAT | SC | FAT | REA | MARB | BMI\$ | CEZ\$ | SI\$ | CHBS |
|-----|-----|-----|-----|-----|-----|-----|-----|------|------|-----|--------|------|------|-------|-------|------|------|
| 3.1 | 2.4 | 55 | 86 | 26 | 53 | 4.7 | 102 | 1.39 | 1.41 | 1.8 | -0.052 | 0.34 | 0.06 | \$29 | \$20 | \$25 | \$30 |
| .14 | .22 | .18 | .19 | .09 | - | .11 | .15 | P | P | .13 | .12 | .13 | .12 | - | - | - | - |

Ernst Herefords

Marshall Ernst Family
1364 Hilltop Dr., Windsor, CO 80550
Cell 970-381-6316 • Fax 970-674-5113
marshall_ernst@msn.com

Kevin Ernst
Cell 970-218-7140

www.ernstherefords.com

Annual Bull Sale Tuesday, March 29, 2016

1 pm CST • O'Neill, Nebraska at Shamrock Livestock Market • Selling with Pfaff Angus

--- Since 1892 ---
VAN NEWKIRK HEREFORDS



BW 2.1 WW 64 YW 104 M 35 M&G 67 REA .37 IMF .23 CHB 34

◆ **200+ BULLS** ◆
 ◆ **120 HEIFERS** ◆

◆ **SALE** ◆
MON JAN 18 ◆ 1PM
OSHKOSH NE



BW .7 WW 59 YW 95 M 38 M&G 67 REA .39 IMF .38 CHB 33



BW 3.6 WW 61 YW 99 M 35 M&G 66 REA .29 IMF .22 CHB 29



BW 3.2 WW 52 YW 87 M 33 M&G 59 REA .09 IMF .22 CHB 27



BW -.9 WW 52 YW 83 M 37 M&G 63 REA .42 IMF .09 CHB 25



BW 2.8 WW 60 YW 92 M 30 M&G 60 REA .14 IMF .14 CHB 29

Selling 36 Registered Heifers!

- ✦ Breed Leading EPD's ✦
- ✦ Outstanding Marbling ✦
- ✦ 82 Commercial Heifers ✦
- Right off our Replacements!**



BW 4.0 WW 59 YW 97 M 21 M&G 51 REA .44 IMF .26 CHB 33

DVAuction



JOE VAN NEWKIRK 308-778-6049

KOLBY VAN NEWKIRK 308-778-6230

www.vannewkirkherefords.com

Churchill's

World Class Bull Sale

Tuesday, January 26, 2016

1:00 PM - At the ranch - Manhattan, Montana

120 Bulls Sell with Quality and Integrity

40 Long-Yearlings, 80 Yearlings

- Balanced EPDs at the top of the breed • Quality Bulls for every budget
- We pay one-half delivery cost

**Churchill Wide Open 5261C ET**

BW 3.7; WW 54; YW 89; MM 19; REA .48; MARB .20
BW 88; WW 815
Full Throttle out of a Yankee cow, 8001.

**Churchill Gallatin 5211C ET**

BW 3.4; WW 59; YW 93; MM 32; REA .66; MARB .20
BW 98; WW 800
88X out of an Outcross cow, 1162Y.

**Churchill Prime Rib 5277C ET**

BW 2.1; WW 60; YW 95; MM 32; REA .56; MARB .23
BW 85; WW 780
88X out of an Outcross cow, 002X.

**Churchill Ribeye 5156C ET**

BW 2.1; WW 60; YW 95; MM 32; REA .56; MARB .23
BW 87; WW 732
88X out of an Outcross cow, 002X.

**Churchill Advance 558C ET**

BW 0.6; WW 56; YW 88; MM 36; REA .23; MARB .31
BW 77; WW 817
Holden 3022 out of a Sensation cow, 284Z.

**Churchill Advance 560C**

BW 0.1; WW 51; YW 78; MM 35; REA .29; MARB .11
BW 75; WW 765
Holden 3022 out of a Sensation cow, 2155Z.

**Churchill Advance 563C**

BW 2.8; WW 63; YW 102; MM 37; REA .35; MARB .14
BW 92; WW 885
Holden 3022 out of a Sensation cow, 325A.

**Churchill Domino 5139C ET**

BW 1.5; WW 57; YW 94; MM 34; REA .39; MARB .03
BW 78; WW 790
Cooper 0130X out of a 8050 cow, 1068Y.

**Churchill Sensation 524C**

BW 2.3; WW 59; YW 90; MM 39; REA .45; MARB .18
BW 94; WW 844
Sensation out of a 955W cow, 2263Z.

**Churchill Sensation 512C**

BW -1.1; WW 52; YW 79; MM 38; REA .26; MARB .25
BW 75; WW 781
Sensation out of a 0130X cow, 2283Z.

120 Hereford Bulls and 20 Open Commercial Hereford Heifers Sell Jan. 26



Churchill Kickstart 501C ET

BW 1.3; WW 60; YW 101; MM 28; REA .75; MARB .18
BW 82; WW 905

Red Bull out of 33N cow. An interest sells Jan. 26. 1255 lb. at 10 1/2 months.



Churchill Red Bull 5101C

BW -0.2; WW 54; YW 90; MM 29; REA .66; MARB .14
BW 69; WW 694

Red Bull out of Ladysport 2205Z. Low BW Red Bull son out of a super powerful cow.



Churchill Stockman 4303B ET

BW 4.9; WW 61; YW 102; MM 24; REA .55; MARB .39
BW 72; WW 739

TH Stockman son out of a Yankee cow, 171Y.



Churchill Full Tilt 591C ET

BW 4.5; WW 57; YW 102; MM 24; REA .63; MARB .25
BW 99; WW 826. Gaining 5 lb./day after weaning.
Full Throttle out of an Outcross cow, 037X.



Churchill Toro 507C ET

BW 1.4; WW 55; YW 84; MM 30; REA .38; MARB .17
BW 85; WW 808

88X out of the Ladysport 2205Z cow.



Churchill Domino 5134C ET

BW 2.8; WW 58; YW 98; MM 32; REA .42; MARB .16
BW 78; WW 791

Polled 955W out of Radisson 471T.



Churchill Stud 578C

BW 2.9; WW 66; YW 108; MM 29; REA .69; MARB .21
BW 88; WW 829

Stud son out of a 3027 cow, 005X.



Churchill ILR Stud 5220C ET

BW 2.9; WW 59; YW 96; MM 20; REA .40; MARB .19
BW 81; WW 772

Stud out of the great X48 cow.



Dale and Nancy Venhuizen
1862 Yadon Road,
Manhattan, MT 59741

www.churchillcattle.com

406-284-6421 (office and home)
406-284-3715 (fax)
406-580-6421 (cell)

E-mail: dale@churchillcattle.com

Catalogs on Request.

We pay half the delivery cost anywhere
to central points on registered cattle.

Sale broadcast
online at:

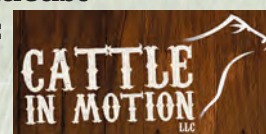

and on Dish
Network on:



FOR SALE AT PRIVATE TREATY TWO YEAR OLD AND FALL YEARLING BULLS

Including these sons of KJ HVH 33N REDEEM 485T
These three bulls are three of the best bulls we ever raised!



OBH REDEEM 1062B • P43474934

**BW 2.1; WW 61; YW 88; M 26; M&G 56;
CEM 1.6; REA .80; BMI \$22; CHB \$31**

His dam is a daughter of Churchill Rancher 592R. Another Herd Bull prospect. We will keep an interest in him.



OBH REDEEM 9003 • P43474936

**BW 2.9; WW 52; YW 82; M 25; M&G 51;
CEM 2.0; REA .36; BMI \$20; CHB \$25**

His dam is a Bieber cow. A daughter of Red Felton 5162



OBH FECR REDEEM 1017B • P43488055

**BW 4.6; WW 71; YW 109; M 30; M&G 66;
CEM 0.1; REA .79; BMI \$20; CHB \$34**

WW 627 ratio 127; YW 1198 ratio 113

His dam is a daughter of TH 122 711 Victor 719T. He had the largest ribeye measurement, we ever had. He is really stout, long and thick... certainly a Herd Bull prospect!

**Also Selling Sons of: UPS Domino 3027,
MSU TCF Revolution 4R, TH 122 711 Victor 719T
and Pyramind 4029 Thor 22X**



**29188 303 Ave. • Clearfield, SD 57580
605-557-3246**

Jerome's cell: 605-842-5212

James' cell: 605-359-4006

www.ollerichbrothersherefords.com

Pictures taken in mid-October.

AHA Announces New Carcass Weight EPD & Gold TPR Breeders List

A record number, 118, Hereford breeders achieved Gold TPR (Total Performance Records) status for spring 2016, according to the American Hereford Association (AHA).

With the release of the spring 2016 Pan-American Cattle Evaluation (PACE), the AHA has also released a new Carcass Weight (CW) expected progeny difference (EPD). CW, expressed in pounds, is a predictor of the differences in hot carcass weight of a sire's progeny compared to the progeny of other sires at an age constant endpoint. CW is a moderately heritable trait (.18), which means that changes within CW in a herd can be made through selection. However, the heritability for CW is a bit lower than for other end product traits.

"Please remember that carcass traits are reported in a real carcass measure and not on an ultrasound measure," says AHA Executive Vice President Jack Ward. "Ultrasound is a great indicator for carcass traits, and we see the correlation up in the .8 range, but the true economically relevant trait is real carcass endpoint such as marbling and not the percent of IMF (intramuscular fat)."

"The reason the Gold TPR program was established was to recognize those breeders who go the extra mile to collect data at all levels of production and report that data in a timely manner," Ward explains.

Breeders must meet a specific set of requirements in order to be eligible for the program. They are:

- Herd inventory submitted prior to date inventory surcharge goes into effect.
- Complete reporting of calving ease and reproductive status for each dam on inventory.
- Complete reporting of birth weights for all live calves recorded in the calf crop.
- Complete reporting of weaning weights for all live calves recorded in the calf crop.

(continued on page 24)



HH Advance 9019

HH ADVANCE 396N (CHB,SOD,DLF,IEF) (42370325)

HH ADVANCE 5161R (CHB,DLF,IEF) (42576417)

HH MISS ADVANCE 2118M (DLF,IEF) (42281279)

Sire: HH ADVANCE 7026T ET (DLF,HYF,IEF) (42785261)

HH ADVANCE 767G 1ET (SOD,CHB,DLF,IEF) (40007386)

HH MISS ADVANCE 2111 M (42281272)

CL 1 DOMINET 496 1ET (19427600)

Animal: HH ADVANCE 9019W (DLF,HYF,IEF) (42999306)

CL 1 DOMINO 019K (SOD) (42044353)

CL 1 DOMINO 320N (CHB,SOD,DLF,HYF,IEF) (42385310)

CL 1 DOMINETTE 996J 1ET (41113247)

Dam: HH MISS ADVANCE 7003T (DOD,DLF,HYF,IEF) (42785238)

CL 1 DOMINO 2136M (DLF,IEF) (42270256)

HH MISS ADVANCE 5139R ET (DLF,HYF,IEF) (42576396)

HH MS ADVANCE 8037H (41009524)

**Yearling Sons of 9019
For Sale in the Spring
Curlew Cattle Company**

Howard & Lynn Moss
895 Whitetail Road—Whitehall, Montana 59759
(406) 287-9947

BAUMGARTEN CATTLE CO.

GUEST CONSIGNOR:
NORD ANGUS

13th Annual Production Sale

FRIDAY, FEBRUARY 5, 2016

1:00 P.M. MST • AT THE RANCH SOUTH OF BELFIELD, ND

**Selling: 45 Bull Calves • 14 Two-yr-old Bulls
15 Angus Bulls • 25 Hereford Heifer Calves
20 F-1 Baldy Heifers**

DVAuction
Broadcasting Real-Time Auctions
www.DVAuction.com

**Catalog & Videos of
our bulls on our website
www.baumgartencattle.com**

Sire: HH ADVANCE 2029Z ET



Bull Calves
fed free until
April 1st

BW: 82
205 WT: 696

BW 3.3
WW 62
YW 82
M 30
M&G 61

BCC Advance 549C

Sire: HH ADVANCE 2029Z ET



BW: 94
205 WT: 696

BW 3.5
WW 59
YW 93
M 25
M&G 55

BCC Durbin 528C

Sire: CL 1 DOMINO 215Z



BW: 79
205 WT: 698

BW 0.5
WW 57
YW 89
M 32
M&G 60

BCC Li Domino 533C ET

Sire: CL 1 DOMINO 105Y

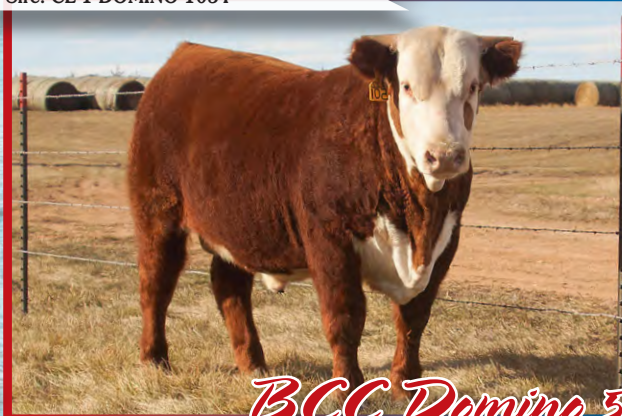

BW: 97
205 WT: 742

BW 1.4
WW 50
YW 71
M 42
M&G 67

BCC Domino 501C ET

Sire: NJW 78P TWENTYTWELVE 190Z ET



BW: 88
205 WT: 690

BW 3.2
WW 51
YW 90
M 23
M&G 49

BCC Resolution 569C

Sire: LSW WCC ABOUT TIME X06



BW: 84
205 WT: 713

BW 1.9
WW 51
YW 86
M 27
M&G 53

BCC Tequila Sunrise 515C ET



BAUMGARTEN CATTLE CO.

Rollie Baumgarten
701/575-8292
trbaumgarten@yahoo.com

Jake Baumgarten
701/290-3450

4260 127th Ave SW
Belfield, ND 58622

trbaumgarten@yahoo.com

www.baumgartencattle.com

(continued from page 22)

- Complete reporting of yearling weights for all live calves recorded in the calf crop.
- Complete reporting of scrotal measurements for each bull calf with a recorded yearling weight.
- Ultrasound data reported on 25% or more of the calf crop.

Note: For weaning and yearling weights, disposal codes are accepted if the animal has been removed from the herd.

The following Hereford breeders were recognized as spring 2016 Gold TPR Breeders, organized by state:

FUR SALE

TEN REGISTERED POLLED HEREFORD HEIFER CALVES

Born in April and May.

Sired by sons of:

World Class, Remitall Patriot,
Online, and Jonathon.

Fancy calves with excellent EPD's

EMPRISE HEREFORDS

Dave and Barb Jennissen

320-352-6903

Alabama

Drummond Mine Ranch, Hanceville
Sul-Tay Polled Herefords, Elrod

Arkansas

David and Juanita Jennings, Rogers

California

Gino Pedretti, El Nido
Sonoma Mountain Herefords, Santa Rosa

Colorado

Coyote Ridge Ranch, LaSalle
Doug Hall, Fruita
Leroux Herefords, Windsor

Georgia

Hardy Edwards, Winterville
Greenview Polled Hereford Farms Inc., Screven
Gary Hedrick, Marietta

Idaho

Colyer Herefords, Bruneau
Elkington Polled Herefords, Idaho Falls
Jack & Colleen Filipowski, Sandpoint
JBB/AL Herefords, Gooding

Illinois

Tom & Tammy Boatman, Rockford

Indiana

Elzemeyer Polled Herefords, Richmond
Gerber Polled Herefords, Richmond
Grieves Herefords, West Lafayette
S.E. Lawrence Polled Herefords, Avilla
Charles Robison, Mulberry

Iowa

Casteel Polled Herefords, Perry

K7 Herefords, Lockridge
Simpson Polled Herefords, Redfield

Kansas

Alexander Farms, Gypsum
Brannan & Reinhardt, Otis
CK Ranch, Brookville
Douthit-Downey Land & Cattle, St. Francis
Mike Flory, Lawrence
GLM Herefords, Marysville
Gustafson Herefords, Junction City
Frank Hug & Sons, Scranton
Kevin Jensen, Courtland
Reed Seedstock, Clifton
Sandhill Farms/Kevin Schultz, Haviland
Schu-Lar Polled Herefords, LeCompton
Allan Shumaker, Wetmore
Springhill Herefords, Blue Rapids
VJS Polled Herefords, Hays

Maryland

Church View Farm Inc., Millersville
R&T Acres, Frederick

Michigan

Grand Meadows Farm, Ada
Ronald MacNaughton, Grand Ledge
Phil & Chris Rottman, Fremont
Veesers Triple E Hereford Farm, Powers

Minnesota

Bellefy Herefords, Bagley
Dakitch Hereford Farms, Ada
Dose Family Herefords, Arlington
Krogstad Polled Herefords, Fertile
Kruse Polled Herefords, Harris
Lester Schafer, Buffalo Lake

Missouri

Doss Hereford Farms, Smithville
E.L. Mobley, Fairdealing
Thomas Family Herefords, Trenton

Montana

Beery Land & Livestock, Vida
Mark Cooper, Willow Creek
Holden Herefords, Valier
Storey Hereford Ranch, Bozeman
Richard & Shirley Thomas, Gold Creek
Wichman Herefords, Moore

Nebraska

Blueberry Hill Farms Inc., Norfolk
Joe Brockman, Lawrence
Cargill Herefords, Scotia
JB Ranch, Wayne
Linton Polled Herefords, Miller
Alfred Schutte & Sons, Guide Rock
TWJ Farms, Carroll

Nevada

Bell Ranch, Paradise Valley

New York

Timothy J Dennis, Penn Yan
John and Kathi Wagner, Catskill

North Carolina

Harry W. Myers Jr., Statesville

North Dakota

Mrnak Herefords, Bowman
Stuber Ranch, Bowman

Ohio

Douglas Banks, Hamilton
Rex Bradford, Saint Marys
Brielmaier Farm, Cincinnati
NS Polled Herefords, Shaker Heights

(continued on page 28)

JMF

Herefords & SimAngus

Jared, Makayla, Jaelyn, and Tayton Flower

2nd Annual JMF Bull Bid-Off

Saturday Feb. 6th 2016, 1 p.m. CST
At the Farm, Holloway, MN



JMF 15X Wild Bill 504C-P43597416

FHF Hickok 15X x FSL Victor 34W
BW 3.1 WW 53 YW 79 MM 25 M&G 52

He Sells!



FHF 4029 Hickok 15X - Herd Sire

Co-owned with
Fredrickson Ranch Spearfish, SD
His sons sell Feb 6th!

First semen sells Feb 8th on the
JMF Frozen Opportunity Sale!



JMF 824A Mr. Ranger 519C-P43605094

Rangeline Ribeye 824A x TH Mr. Hereford 11x
BW 1.7 WW 49 YW 75 MM 24 M&G 48

He sells!

1st Annual JMF Frozen Opportunity Sale

Monday Feb. 8th 2016 - On Breeders World
Pregnant Receipts - Embryos - Semen



JMF 3X Sheyenne 511C-P43598326

TH Sheyenne 3x x TH Tundra 513U
BW -0.3 WW 55 YW 84 MM23 M&G 50

He sells!



Classy Lass 0953

Embryos Sell By:
TH Stockman 475Z!
Feb 8th 2016
JMF Frozen
Opportunity Sale



FHF 343 Nate's Lady 94T

Embryos Sell By:
TH Hi-Tech 17A!
Feb 8th 2016
JMF Frozen
Opportunity Sale

COOPER

HEREFORD RANCH

Line One Genetics

Undeterred by fads or trends, Cooper Herefords has maintained a closed line of breeding for over 70 years. The end result is a uniquely uniform herd that produces predictable and consistent genetics that work in all segments of the beef industry.

Thick, solid built bulls with sound feet and legs, and consistent carcass numbers. Feminine cows that rank among the top in the industry for maternal traits and udder quality.

Continually regarded as one of top breeders of Line One Genetics, the Cooper program has been a source for sound, practical, efficient purebred cattle for over fifty years.

since 1947



50th ANNUAL PRODUCTION SALE TUESDAY, MARCH 15, 2016

**85 YEARLING BULLS
20 YEARLING HEIFERS
15 YOUNG BRED COWS**

A breeding program founded on the timeless principles of
**HONESTY, INTEGRITY
AND RESPECT**

Celebrating
50 YEARS AS
Seedstock Producers

100 YEARS AS
Stewards of the Land

LIVE ON THE INTERNET! LIVE AUDIO, LIVE VIDEO, BIDDING
LiveAuctionsTV



RANCH: (406) 285.6985 • MARK: (406) 539.6885
DAVE HANSON: (406) 570-5519
E-MAIL: MARK@COOPERHEREFORDS.COM
PO BOX 126, WILLOW CREEK, MT 59760

WWW.COOPERHEREFORDS.COM

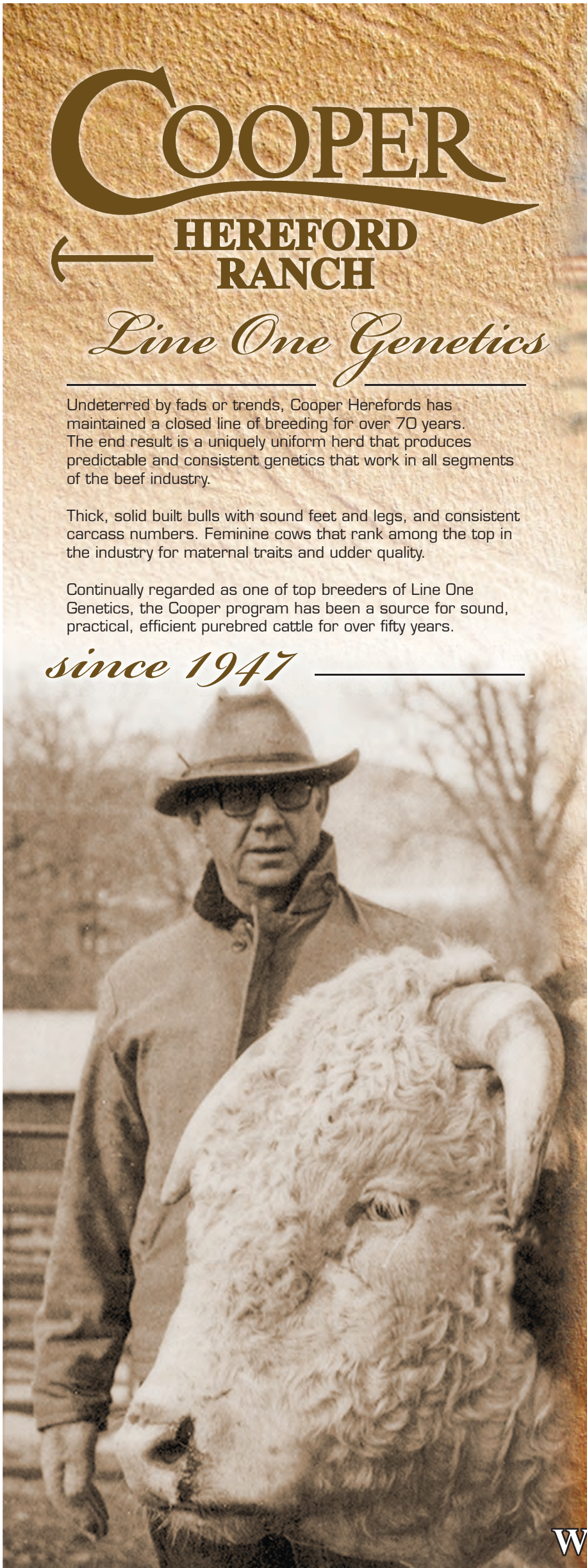

Cт

THE LOWELL FISHER FAMILY LLC

Cт

Come see our Carload in Denver

sired by:



CL 1 Domino 314A

| BW | WW | YW | M | M&G | REA | IMF | CHB |
|-----|----|----|----|-----|-----|-----|------|
| 0.9 | 49 | 71 | 35 | 59 | .15 | .01 | \$21 |

The top seller at Coopers 2014 sale, this bull is exciting. His first horned bull calves sold on Berry’s sale for a \$7583 avg (at 8 months old). We and the K7 Ranch will have his calves in Denver.

CL 1 Domino 0145X 1ET

| BW | WW | YW | M | M&G | REA | IMF | CHB |
|-----|----|-----|----|-----|-----|-----|------|
| 5.4 | 72 | 121 | 34 | 70 | .38 | .03 | \$28 |

This high performing son of 860 and Cooper’s great 440 cow consistently produces great bulls and heifers. The heifers are proving to be beautifully uddered, high volume and easy fleshing. They will be our best cows ever.



also by: Ponca Kingpin 204 and DD 8 DOMINO NEON YANKEE 129

Bulls will be for sale in Denver by private treaty



*Fall bulls and Spring yearlings are for sale at the Ranch.
Stop and look at these bulls anytime.*

Cт

THE LOWELL FISHER FAMILY LLC

Cт

48979 Nordic Rd.
Spencer, NE 68777



JDH MRD 957W VICTOR 33Z 1C
REG # 43577699 | DOB: 1/17/15



JDH 20R CRACKER 26U 26C ET
REG # 43579408 | DOB: 2/1/15



JDH 52U VICTOR 33Z 29C ET
REG # 43579399 | DOB: 2/2/15



JDH 618 STOCKMAN 2059 51C ET
REG # 43615969 | DOB: 2/6/15



JDH 52U NINTENDO 2094 64C
REG # 43577724 | DOB: 2/22/15



AH DIMAGGIO RUMBLER 124C
REG # 43587486 | DOB: 3/5/15

6th ANNUAL BULL SALE

MONDAY, JANUARY 25, 2016 @ 1PM

Delaney Herefords Sale Barn, Lake Benton, MN • Jim Birdwell, Auctioneer

**Offering 40 yearling Hereford bulls in January featuring our
2016 National Western Stock Show Carload.**

Also selling a select group of quality commercial bred females!

Winter bulls at Delaney Herefords FREE of charge through May 1, 2016.

Once again we are offering you our best in the Mile High Night National Hereford Sale.

Choice of Carload Bulls | Choice of Pen Heifers

These calves represent our breeding program and the kind of cattle we want to produce. The dams of these calves are top proven donors and some of our young rising stars! Look us up in the Mile High Sale catalog for details!

Delaney HEREFORDS

Jerry & Shelly Delaney Family • Lake Benton, Minnesota
H: 507.368.9284 • Jerry: 507.820.0661 • Marty: 507.820.0483 • Mike: 507.820.0493
jdh@delaneyherefords.com

ATKINS HEREFORDS

Pete & Laura Atkins Family • Tea, South Dakota
Pete: 605.351.9847
atkins15@sio.midco.net

Request a catalog and find photos
and videos of the entire offering at:

www.delaneyherefords.com

facebook.com/delaneyherefords
facebook.com/atkinsherefords



(continued from page 24)

Oklahoma

J.M. Birdwell, Fletcher
Express Ranches, Yukon
Headquarters Ranch, Carney

Oregon

Hacklin Hereford Ranch, Redmond
High Desert Cattle Co., Canyon City
Greg Thomas, Bonanza
White Hereford Ranch, Burns

Pennsylvania

Flat Stone Lick, Marianna
Kniffen Livestock, Spring Mill

South Carolina

Fowken Farm, Jonesville

South Dakota

Bar JZ Polled Herefords, Holabird
Fawcetts Elm Creek Ranch, Ree Heights
Frederickson Ranch, Spearfish
Hillsview Farms, Eureka
Eldon Lee Olthoff, Emery
Mike & Lori Peskey, Iroquois
Rausch Herefords, Hoven
Ravine Creek Ranch, Huron

Tennessee

Billy Ashe, Selmer
Stan Webster, Chestnut Mound
Crouch Polled Hereford Farm, Mc-Minnville

Texas

Eric Daniels, Dalhart
Flying S Herefords, Dallas
Indian Mound Ranch, Canadian
JP Family Limited Partnership, San Angelo
Ledbetter Cattle Co., Wheeler
P&J Polled Herefords, La Vernia
Still River Ranch, Van Alstyne
Texas 2T Farms, Nacogdoches
Texas Stardance Cattle LLC, Hamilton
Trinity Farms, Mount Pleasant

Virginia

Bay Brook Farm, Dabneys
Deer Track Farm, Spotsylvania
Meadow Ridge Farms Inc., Broadway
Virginia Polytechnic Institute & State University, Blacksburg

Washington

Ottley Herefords, Quincy

Wisconsin

Henry-Charlotte Handzel Jr – Whiskey Run Farms, Cottage Grove
Huth Polled Herefords, Oakfield
Owego Stock Farm, Argyle

West Virginia

Five Star Polled Herefords, Smithville
West Virginia University, Morgantown

Manning Named CHB Chief Operating Officer, General Manager

Amari Manning, St. Louis, Mo., has been named Certified Hereford Beef (CHB) LLC chief operating officer and general manager. Manning joins the CHB LLC team with 10 years of experience in the meat industry.

As general manager, she will lead the day-to-day operations of CHB LLC. "We are excited to have Amari join our staff and lead the CHB team," says Jack Ward, American Hereford Association executive vice president. "Her meat industry experience along with her ability to develop strategic business and marketing plans that increase market share will be a valuable asset to the program."

Recently, Manning has served as the Premium Protein Specialist/Brand Manager for Sysco St. Louis. In this role she managed all center-of-the-plate business activities in her Missouri and Illinois territory. Prior to moving to Missouri she served as the premium protein brand manager at Sysco Philadelphia.

She has also worked for Buckhead Beef and Catelli Bros. as a regional sales manager. During her career she

has worked in both business development and sales. She has also worked with branded beef programs and understands the strategy necessary to build and market a successful brand.

"Our goal for Certified Hereford Beef is to continue to build and create awareness for the brand in both the foodservice and retail industry through education, innovation and sustainability," Manning says. "Having experience in various segments of the market and an understanding of the dynamics of our industry allows a fresh perspective in creating a strategy to further develop the market. I am thrilled to have the opportunity to increase the demand for Certified Hereford Beef and take CHB to the next level."

Celebrating its 20th year as a brand, the CHB program experienced a record year of growth during fiscal year 2015 with 51.2 million lb. of product sold. Since 2008, CHB LLC has increased beef sales by 46%.

Manning joined the CHB team on Oct. 19 and relocated to the Kansas City area.

Gant Rebellion 363B

DOB: April 5, 2014
BW: 1.6; WW: 52; YW: 82; MM: 21; M&G: 47;
SC: 0.9; REA: .20
Sire: Bar JZ Rebellion 474
Sire of Dam: Huth Prospector K085

Gant Victor 405B

DOB: April 1, 2014
BW: -1.1; WW: 47; YW: 70; MM: 24; M&G: 48;
SC: 1.3; REA: .22
Sire: TH 122 711 Victor 719T
Sire of Dam: SHF Ribeye M326 R117

Your Black
Baldy Source

Gant Polled Herefords & Angus

**Annual Sale Friday,
February 26, 2016**

Platte Livestock Salebarn • Platte, SD

Selling:
60 Two-Year-Old Bulls

Hereford Sires

JDH AH25L Wrangler 15T
Bar JZ Rebellion 474
TH 122 711 Victor 719T
MSU TCF Revolution 4R
R On Target 5523

Angus Sires

WAR Upgrade Y 155
Mogck Whispering Wind
WAR Final Answer
Mogck Bullseye 174
Styles Consensus P21
Final Product

511C

BW: 78 lb.; Adj WW: 710 lb.; Adj YW: 1250 lb.
Sire: Styles Consensus

401 SU

BW: 80 lb.; Adj WW: 690 lb.; Adj YW: 1200 lb.
Sire: WAR Upgrade

Gant Polled Herefords & Angus

Dennis Gant 605-337-2564
c: 605-680-1542
37214 285th St.,
Geddes, SD

Mark Gant 605-337-2340
c: 605-680-1540
PO Box 15, Geddes, SD
markgant@midstatesd.net

PROVEN, POWERFUL & PREDICTABLE 50TH ANNUAL PRODUCTION SALE MONDAY, MARCH 14, 2016

AT THE RANCH, VALIER, MONT. • 12:30 (MDT)

150 POWERFUL PERFORMANCE TESTED HEREFORD BULLS

115 BIG, STOUT YEARLING BULLS • 35 POWERHOUSE 18 MONTH OLD BULLS

50 FRONT PASTURE LINE ONE FEMALES

2 SPECIAL "PICK OF FLUSH LOTS" • 30 TOP QUALITY YEARLING HEIFERS

10 FALL CHOICE LOTS WITH HEIFER CALVES

- Bulls sell with complete performance and ultrasound data •
- 100% of sale offering is DNA parentage verified and have GE EPD's •
- Free delivery on purchases totaling \$5000 or more •
- Buy from a program with 60 years of consistent balanced trait selection backed by a linebreeding program that guarantees uniformity and predictability and is built on a strong maternal foundation •



HH ADVANCE 3006A

- BW +1.0; WW +61; YW +99; M +35; M&G +66; REA +.29; MRB +.24
- This exciting young sire ranks in the top 15% of the breed or higher on BW, WW, YW, Scrotal, Milk, M&G, and MARB EPD's and the top 6% on \$CHB. 3006A sires extra pigment, volume, length of body, and eye appeal in a great calving ease, carcass, performance, and maternal package. Sons sell!



HH ADVANCE 5006C ET

- BW +.1; WW +57; YW +81; M +37; M&G +65; REA +.40; MRB +.08
- Look at the tremendous volume, rib shape, thickness, and eye appeal in this curve bending 3006A son out of the great 5139R donor cow. What a great package backed by one of the top cows in the breed.



HH ADVANCE 5304C ET

- Sire: HH Advance 221 ET
- BW +3.5; WW +58; YW +96; M +31; M&G +60; REA +.30; MRB -.01
- Extra stout and fancy with loads of thickness substance and good pigment. 5304C is an eye popper and out of a top daughter of the 5139R cow.



HH ADVANCE 5107C ET

- Sire: CL 1 Domino 215Z
- BW +1.9; WW +56; YW +96; M +37; M&G +65; REA +.48; MRB +.20
- Exceptional EPD profile combined with a top notch phenotype. Here is a show stopper with the numbers we are all looking for, and backed by a top donor cow that is the dam of our 3297A herd sire.

HH MISS ADVANCE 5139R



• This great female has produced close to \$1 million in progeny sales and sold for \$175,000 in 2013. Three sons and several maternal grandsons sell out of this great foundation female.



HH ADVANCE 5095C ET

- Sire: CL 1 Domino 297Z
- BW +2.9; WW +59; YW +99; M +37; M&G +66; REA +.35; MRB -.08
- 5095C is one of 13 sons selling out of the great 6155S donor cow that sold for \$95,000 in our 2013 Sale. He is long bodied, big hiped, deep flanked, and fancy with tremendous performance and maternal strength.

Holden Herefords



3139 Valier Dupuyer Rd. • Valier, MT 59486
www.holdenherefords.com • jtholden@3rivers.net
406-279-3301 home • 406-279-3300 Ranch
406-450-1029 Jack Holden cell
406-590-3307 Brad Holden cell
Jay D. Evans 406-279-3599 • 406-450-0129 mobile

DVD's will be available on the sale offering.

Call or e-mail for a catalog.

Broadcast Live on



LiveAuctions TV

Simply Stated...

Breeding Quality **HEREFORDS**



Pictured at 30 mo.

D ADVANCE 358

Line Bred Consistency Since 1914

Deewall Family

Mike

620-635-5978 Mike

620-635-6511 Jane

Mike and Jane Deewall

www.deewallherefords.com



Herefords

1074 Highway 1

Coldwater, KS 67029

nashorignals@unitedwireless.com

Bedwell Named AHA's COO Director of Breed Improvement

Shane Bedwell has been named Chief Operating Officer (COO) and Director of Breed Improvement of the American Hereford Association (AHA).

In this role, Shane will lead the AHA performance department and oversee the National Reference Sire Program (NRSP) and Whole Herd Total Performance Records (TPR™) program.

"I feel very humbled and honored to take the job as Director of Breed Improvement and COO for the American Hereford Association," Shane says. "I look forward to serving the membership and working for a first-class organization. I believe that because of AHA's outstanding leadership, the breed is currently positioned very well in the industry and envision continued growth for the years to come."

Prior to joining the AHA staff, Shane coached the livestock judging team at Colorado State University. In that role since August 2007, he has led many successful and championship teams. He also was an instructor for two livestock selection classes, as well as co-taught animal nutrition while serving as advisor for CSU's Block & Bridle club.

A Kansas State University graduate, Shane was a member of the 2003 Reserve National Champion Judging Team. Shane earned a master's degree

in beef cattle nutrition from the University of Illinois in 2007.

Shane was raised on a cow-calf and stocker ranch near Medicine Lodge, KS, and continues to help manage his family's 350 head cow-calf operation, which consists of a rotational cross of Hereford, Angus and Red Angus.

Shane has had the opportunity to judge cattle in 30 states including the National Western Stock Show, American Royal, North American, Fort Worth Stock Show, San Antonio Livestock Show and the Houston Livestock and Rodeo. He says he enjoys youth events and working with students who are focused on pursuing a career in the livestock industry.

"We are excited to have Shane join our Hereford team," says Jack Ward, American Hereford Association executive vice president. "He brings a wealth of commercial industry knowledge to our organization as well as a unique ability to communicate technology and science in beef-producer terms. He will lead our research projects as we continue to document and prove the Hereford advantage."

Shane and his wife, Lacey, have a 4-year-old daughter, Cealy Rose, and a 1-year-old son, Chisum. The family has relocated to the Kansas City area.

ULRICH

HEREFORDS



10th Annual BULL SALE
Tues., Feb. 23rd, 2016!
at Balog Auction, Lethbridge, AB

Featuring sons of:



AGA 60W BANNER SPORT ZEAL 28Z

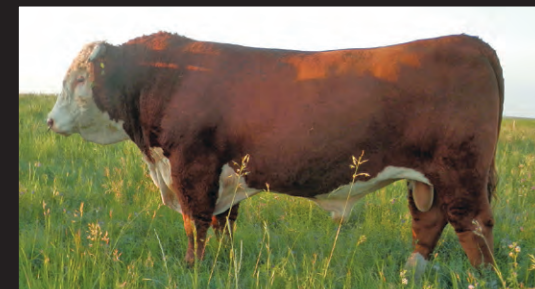

YV 915W MR RISING STAR 94Y



AGA 18Y ZOOM STANDARD 18Z



GCC PETE 203Y ET

Upcoming New Sires: AGA 2Y MO LE DOMINO 137A and WH 9A RUST TEMPEST 372A - [SEE ULRICHHEREFORDS.COM](http://SEE.ULRICHHEREFORDS.COM)

Other Sires include:

AGA 22B BRIGADER 53L • CTY EASY 705T • 96 ANDY 72S
• AGA 114L GENERAL 105T • AGA 53A STANDARD ET 4R
• AGA 55C STANDARD 18Y (born 1989)

U_R Ulrich Herefords are dedicated to performance testing and ultrasound. 67X excelled in all traits including REA (rank 3/60) & marbling (rank 9/60) - just what the industry needs!



AGA 705 EASYGOING EXPRESS 67X



A heartfelt THANK YOU to all the bidders and buyers from our 2015 Sale - the best yet!!

Peter Ulrich
(403) 625-1036
peter@ulrichherefords.com

ULRICH HEREFORD RANCH INC

Hans Ulrich
(403) 625-2237
www.ulrichherefords.com

Box 843, Claresholm, Alberta T0L 0T0, Canada • From Claresholm: 8 mi (12.8 km) E on Hwy 520, 4m (6.4 km) N on RR 255 & 1/4 mile E on TWP 132

JAMISON HEREFORDS

SINCE 1944 ...72 years of Breed Leadership and Proven Performance!

TOTAL PERFORMANCE BULL SALE

Friday **FEB. 26, 2016** AT THE RANCH
200 BULLS Yearlings, Fall Yearlings & Two Yr. Olds

DVAuction
Broadcasting Real-Time Auctions



One of America's most respected cowherds built upon the influence of Multi-Trait Leaders CL1 Domino 638S, CL1 Domino 555R, HH Advance 286M, CL1 Domino 860U & CL1 Domino 9125W!

THE COWMAN'S BREEDING BULL FACTORY!

• Linebred Line 1 • Functional, Efficient Beef Bulls • Trait Balanced • Maternal is #1 • Carcass Ultrasound • Range Raised (No Creep) • Volume Selection
HERD BULLS for RANCHERS and BREEDERS from AMERICA'S #1 RANGE BULL PROGRAM!



HH ADVANCE 2181Z

• CL1 Domino 886U x CL1 Domino 320N • Herd bull dam ...7 clvs./WR 104 • Standout progeny ...powerful performance, muscle, structure!

Potent Performance, Powerful Record, Landmark Cowherd Builder Pedigree!

BW **3.8**
WW **67**
YW **99**
MM **31**
M+G **65**
REA **.34**
MARB **-.15**

Selling sons of these Line 1 Breed Leading Sires!



CL 1 DOMINO 860U

• CL1 Domino 637S x CL1 Domino 1172L • "DOD" dam, 4 clvs./WR 115 • Breed impact performance sire ...871 progeny avg. WR 102/YR 103 ...307 dgtrs. prog. avg. WR 101

Powerful, 6-Trait Performance & CHB Sire!

BW **4.5**
WW **64★**
YW **119★**
MM **36★**
M+G **67★**
REA **.40★**
MARB **.01**



HH ADVANCE 3040A

• HH Advance 0132X x L1 Domino 03571 • Dam, full sister to sire HH Advance 8050U • Flawless phenotype, big ribbed, moderate, complete numbers!

BW **2.2** WW **50** YW **78** MILK **31** M+G **56**
CARCASS: REA **-.06** MARB **.15**

Complete, Fault-Free, Balanced Performance!

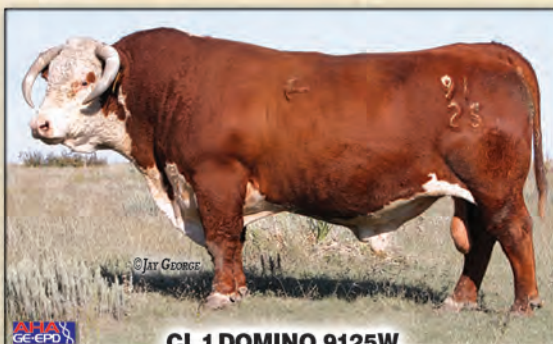

CL 1 DOMINO 9125W

• CL1 Domino 732T x CL1 Domino 824H • Landmark maternal pedigree • Sires hi-performance, good doin' cattle ...herd impact daughters!

BW **3.4** WW **63★** YW **101★** MILK **38★** M+G **69★**
CARCASS: REA **.27** MARB **.12**

Cowman's 4-Trait Leader ...Good Doin' Beef Cattle, Herd Impact Daughters!



JA L1 DOMINO 7640T

• HH Advance 286M x HH Advnc 8012H, CL1 Domino 386 • Proven L1 genetics ...elite dam, 9 clvs./ WR 105 • Calving ease, pigment, REA ..."milky" daughters!

BW **1.0** WW **39** YW **72** MILK **26★** M+G **46**
CARCASS: REA **.43★** MARB **-.01**

Calving Ease Curve Bender ...Pigment + REA ...Perfect Mother Cows!

GORDON JAMISON 785/754-3639 2271 County Rd. 7 • Quinter, KS 67752 • **www.jamisonranch.com**

UNITED LIVESTOCK BROKERS, INC. • Jay George 605/391-6230 • Lebo, KS

Sale Reports

Genetic Selection Sale X October 4, 2015

Spring Valley, WI
Larson Herefords, Boettcher's
Brookview Acres, J & J Polled
Herefords, Wildcat Cattle Co.,
MGM Polled Herefords
Auctioneer: Gene Steiner

63 Female Lots — \$3,660
2 Bulls — \$3,950
1 Flush — \$5,100

Top Sellers:

Lot 50, MGM Trust & Revolution 16C
761 to Mike Theobald, Mt Horeb, WI
and dam MGM S3 Trust Her 18A to
Mark Lacek, Canby, MN, \$11,700.
Lot 68, Brookview 40W Zazula 76Z
to Wolff Cattle Co, Oaks, ND and calf
Brookview 21Z Carmel 70C to Graber
Family, Livingston, WI, \$6,000.
Lot 48, MGM Tahoe Girl 38Y to Randy
Golightly, Van Meter, IA and steer calf
to David Trowbrige Family, Tabor IA,
\$5,800.

Lot 18, LHF 3S Ferrari 220Z to Andy
Lamb, Menomonie, WI and calf LFH
74Z Majestic 529C to C&L Ranch,
Ixonla, WI, \$5,500.

Lot 70, Brookview 64U Angie 88A to
Pelton Polled Herefords, Halliday, ND
and calf Brookview 200Z Candace 34C
to John Dalton, Emerald, WI, \$5,500.
Lot 54, Wildcat OC Patron 5061 ET to
Harvey Bue Jr. Lanesboro, MN, \$5,250.
Lot 56, Wilcat Xquisite Baby 316 to
Hanson's Double G Herefords, Ste-
phenson, MI, \$5,000.
Lot 60, Brookview 90X Anx Cameo
50C to Scott Gafney, Barneveld, WI,
\$5,000.

The Berry's Sale October 19, 2015 Cheyenne, WY

Auctioneer: Lynn Weishaar

62 Bulls — \$6,540
4 Bulls Calves — \$6,563
4 Bred Heifers — \$3,875
2 Heifer Calves — \$3,250

Top Bull Calves:

Lot 1C, Pi Domino 1C, 2/24/15 by CL
1 Domino 314A to Schaefer Ranch,
\$8,750.

Lot 9C, Pi Domino 9C, 3/3/15 by CL
1 Domino 314A to Schaefer Ranch,
\$7,250.

Top Heifer Calves:

Lot 515, B Pi Lady 515C, 3/3/15 by CL
1 Domino 314A "Pi" to Breeden Ranch,
Carpenter, WY, \$3250.

Lot 521, B Lady Advance 521C, 3/13/15
by HH Advance 2037Z ET to Breeden
Ranch, \$3250.

Top Bred Heifers:

Lot 416, B Lady Aurum 416B, 3/14/14
by RCR L1 Aurum domino 08120 to Ed-
die Steele, Deever, WY, \$4,250.

Lot 434, B Miss Advance 434B by HH
Advance 2037Z ET to Eddie Steele,
\$4,000.

Lot 444, B Dominette 444B, 3/27/14 by
CL 1 Domino 052X 1ET to Eddie Steele,
\$4,000.

Top Bulls:

Lot 36, B Sensational 36B, 3/22/14 by
Churchill Sensation 028X to Dudley
Bros. Ranch, Comanche, TX, \$12,500.

Lot 25, B Sensation 25B, 3/16/14 by
Churchill Sensation 028X to Danny and
Lucy Meyring, Meyring Ranch, Walden,
CO, \$10,000.

Lot 17, B Sensational 17B, 3/9/14 by
Churchill Sensation 028X to 21 Ranch,
Sundance, WY, \$9,500.

Lot 1, B Desert Gold 1B, 2/24/14 by
UPS Desert Gold 4007 to Meyring
Ranch, \$9,500.

Lot 19, B Sensation 19B, 3/11/14 by
Churchill Sensation 028X to Haythorn
Ranch, Arthur, NE, \$9,250.

Lot 2, SCB Super Sensation 2B, 2/24/14
by Churchill Sensation 028X to 21
Ranch, \$9,000.

Lot 11, B Desert Gold 11B, 3/5/14 by
UPS Desert Gold 4007 to Meyring
Ranch, \$9,000.

Lot 21, B Sensational 21B, 3/15/14 by
Churchill Sensation 028X to Meyring
Ranch, \$8,750.

Lot 54, B 052X Domino 54B, 3/31/14
by CL 1 Domino 052X 1ET to Warren
Ranch, Cheyenne, WY, \$8,500.

Lot 33, B Total Sensation 33B, 3/20/14
by Churchill Sensation 028X to Meyring
Ranch, \$8,250.

Lot 67, AEB 072X Domino 67B, 4/7/14
by CL 1 Domino 072X to Warren Ranch,
\$8,000.

Jensen Brothers

YOU WANT BULLS . . .

WE HAVE

BULLS

SELLING
CHOICE
of our
CARLOAD
PEN or
HILL BULLS

January 15th, 2016
MILE HIGH
NATIONAL HEREFORD SALE
Denver, Colorado

JENSEN BROS.

Courtland, Kansas • jensenks@courtland.net
www.jensenbros.net
Kevin 785-243-6397 • Sheila 785-262-1116
Brady 785-614-1645
Eddie Sandberg Herdsman 765-490-1719

Sires Represented:
KCF BENNETT INFLUENCE Z80 • CRR 719 CATAPULT 109
BR DM TNT 7010 ET • SHF WONDER M326 W18 ET • H DIMAGGIO 2094 ET

Denver Bulls Average EPD's
CED +2.7 BW +2.2 WW +62 YW +102 M +26 REA +51 MARB +.17 BMI +\$21 CHB +\$33
Top 15% of Breed for REA, MARB, BMI & Milk
Top 5% for WW, YW, CHB

2016 BULL SALE

MARCH 3, 2016 1:00 pm • Courtland, Kansas

Selling: 100 Polled Herefords & Herefords & Sim/Angus Bulls
Calving Ease Bulls** Carcass Bulls**Performance Bulls**
PERFORMANCE COUNTS because POUNDS PAY \$\$\$

Watch for Denver bulls listed on website
with photos, pedigree and EPD's

(continued on page 34)



www.harrellherefordranch.com

HARRELL

**COMMERCIAL RANCHER
DRIVEN!**

**A BEEF INDUSTRY
STANDARD...**

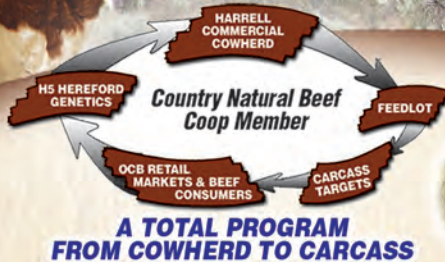

✓ MATERNAL PRODUCTION / EFFICIENCY / FUNCTION

The Northwest's #1 Maternal Cowherd

Since 1971 ...Generations of "Whole Herd" production testing, building upon elite cow families and stacking proven "cowherd builder" sires!



**H5 Ms 408
Domet 915**
5 clvs./WR 112
BW 2.1 WW 55 YW 100 MILK 34 M&G 61
• Dam, herdsire H5 9131 Domino 2185



**H5 Ms 001
Domet 4193**
10 clvs./WR 111
BW 1.6 WW 58 YW 86 MILK 34 M&G 63
• Dam, herdsire H5 408 Domino 7100



**H5 Ms 9126
Domet 594**
5 clvs./WR 107
BW 3.6 WW 56 YW 96 MILK 29 M&G 56
• Dam, sire H5 9027 Advance 161



**H5 9131
DOMINO 2185**
BW 3.0 WW 65* YW 115* MILK 29* M&G 62* / REA .32 MB .29*
**Herefords' Most Unique Multi-Trait Sire
...A 10-Trait Performance & CHB Leader!**

**The Mother Cows...
The Performance
Warranty Behind Every
H5 Bred Bull!**

✓ SIRE PERFORMANCE

High-Accuracy, Total Performance
Genetics Proven from Cowherd to
Carcass!

**Selling Progeny of these
Industry-Tested Herd Bulls!**



**H5 Ms 767
Advan 298**
6 clvs./WR 108
BW 0.8 WW 43 YW 65 MILK 31 M&G 53
• Dam, sire H5 4055 Advance 1147



**H5 Ms 246
Domet 624**
6 clvs./WR 109
BW 4.3 WW 46 YW 75 MILK 32 M&G 55
• Dam, sire H5 0011 Advance 3114

✓ END PRODUCT VALUE



Country Natural Beef Data

2013 - 2014 ...HHR bull customers ranked as
5 of the Top 10 herds for CNB Net \$\$/hd. ...data
from 69 member ranches harvesting 54,656 hd.!

**Validated H5 Performance from
Conception to Carcass!**

37th ANNUAL SALE

MARCH 7, 2016

150 Bulls Yearlings & Two Yr. Olds
50 H5 Replacement Hftrs • 20 H5 Comm'l Hftrs
25 Harrell-Mackenzie Quarter Horses



LiveAuctions.TV

**HARRELL
HEREFORD RANCH**

Bob, Jr. 541/523-4322 • Don Schafer 541/403-0008
Ranch 541/523-4401
42590 Salmon Creek Rd. • Baker City, OR 97814



UNITED LIVESTOCK BROKERS, INC.
Jay George 605/391-6230 • Lebo, Kansas



**H5 9027
ADVANCE 161**
BW 1.2 WW 60* YW 96* MILK 31* M&G 61* / REA .17 MB .17
**Curve-Bender, 9-Trait Leader
Cowherd to Carcass!**



**H5 0011
ADVANCE 3114**
BW 4.5 WW 59 YW 83 MILK 31 M&G 61 / REA .31 MB .11
**Performance + Carcass ...Landmark Cow
Line ...Super Calves!**



**HH ADVANCE
2012Z**
BW 3.5 WW 58 YW 97 MILK 34 M&G 63 / REA .15 MB .16
**Powerful Bull ...Big Record ...Paywt.,
Maternal, CHB Value!**



**H5 4055
ADVANCE 1147**
BW 3.1 WW 54 YW 72 MILK 28* M&G 55* / REA -.08 MB .29*
Hi-Maternal, 8-Trait, Cowherd Builder!

Real Performance ...Real Beef Cattle ...Building Cowherds ...More Grid Premium Value!

Sale Reports

(continued from page 32)

Strang Herefords & Black Angus
36th Annual Sale
October 20, 2015
Meeker, CO
Auctioneer: Roger Jacobs

34 Two-Year-Old
Hereford Bulls — \$5,213
15 Two-Year-Old
Angus Bulls — \$5,950
10 Commercial
Bred Heifers — \$2,315

Top Selling Hereford Bulls:

Lot 3, SH 501R Domino 422B, 3/12/14 by CL 1 Domino 105Y to Justin Hammond, Mount Pleasant, UT, \$7,500.
 Lot 1, SH 3027 Domino 404B, 3/1/14 by UPS Domino 3027 to Acord Land & Cattle, Bingham, NE, \$7,000.

Top Angus Bulls:

Lot 40, SBA 803U Travelodge 412B, 3/16/14 by SBA 4006 Travelodge 803U to Double Heart Ranch, Gunnison, CO, \$10,000.
 Lot 39, SBA 803U Travelodge 405B, 3/5/14 by SBA 803U Travelodge 251Z to Double Heart Ranch, Gunnison, CO, \$9,000.

JBN Livestock
Complete Dispersion
Oct. 24, 2015
St. Onge Livestock
St. Onge, SD

Auctioneer: Doug Dietterle

2 Herd Bulls — \$7,125
10 Bull Calves — \$2,665
2 Heifer Calves — \$2,100
18 Bred Heifers — \$2,269
34 Cows — \$3,062
54 Total Lots — \$3,557

JBN Livestock, owned by Jim Bockwoldt, built a top quality Hereford herd northeast of Rapid City by the small town of Box Elder. It was difficult to see him sell this herd he had been so dedicated to improving over the years. Buyers at this sale were the benefactors of carefully selected genetics with low birth weight and high performance as Jim was meticulous in his genetic selections. With cattle selling into 7 states, it is a testament to the demand for this herd. Jim and his daughters, Bethany and Nicole are to be commended for the great job they did with their herd. We wish them well.

Top Herd Bull:

Lot 1, CSC 100W Irishman 26, 3/17/12 by NJW 73S M326 Trust 100W ET to Harrison Land and Cattle, Arapaho, OK, \$11,000.

Top Bull Calves:

Lot 4B, JBN Trust 100W 58, 2/23/15 by CSC 100W Irishman 26 to Stillwater One, Lawrence, NE, \$5,900.
 Lot 3B, JBN Trust 100W 55, 3/17/15 by CSC 100W Irishman 26 to Doolittle Ranch, Belle Fourche, SD \$4,750.
 Lot 5B, JBN Trust 100W 51, 2/13/15 by CSC 100W Irishman 26 to Perry Ryckman, Pollock, SD, \$3,000.

Top Heifer Calf:

Lot 13H, JBN Miss Trust 100W 5, 2/18/15 by CSC 100W Irishman 26 to TW Schalesky, Faith, SD, \$2,200.

Top Cows:

Lot 49, JBN L1 Dominette 030 (DOD), 2/17/10 by KB L1 Domino 764T to Johnson Herefords, Milford, IA, \$6,000.
 Lot 54, JBN L1 Dominette 814, 1/13/08 by JA L1 Domino 6002S to Johnson Herefords, \$6,000.
 Lot 38, JBN Miss Advisor 221, 3/27/12 by Bar JZ Adventure

458X to Johnson Herefords, \$5,000.
 Lot 13, JBN 4R Miss Revolution 113, 2/6/11 by MSU TCF Revolution 4R to Mike Dyer, Crawford, NE, \$4,750.
 Lot 39, JBN S019 Huth Progression 13, 1/22/11 by Huth Progression S019 to Joe Skavdahl, Marsland, NE, \$4,500.
 Lot 42, Schu-Lar EFBeeF 2013 Dixie 4W, 1/12/09 by R Puckster 2013 to Joe Skavdahl, \$4,250.

Top Bred Heifers:

Lot 15 to Jon Beever, IL, \$4,500.
 Lot 18, to Melroe's Sunnyside Ranch, \$2,900.

Cattle sold into 7 states: North Dakota, South Dakota, Nebraska, Iowa, Oklahoma, Wyoming and Illinois.

(continued on page 36)



Bethany, Jim and Nicole Bockwoldt of JBN Livestock had a successful dispersion sale.

BAR JZ RANCHES

TUESDAY, FEBRUARY 16, 2016

65TH ANNUAL BULL & FEMALE SALE

1:00 P.M.

THOMAS RANCH SALE FACILITY
 16 1/2 EAST OF ONIDA, S.D.

Homozygous Polled

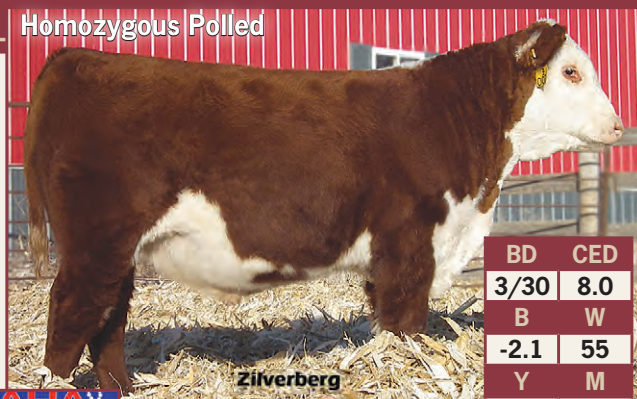

BAR JZ SLEEP ON 738C
 On Target x Victor

| BD | CED |
|------|-----|
| 3/30 | 8.0 |
| B | W |
| -2.1 | 55 |
| Y | M |
| 88 | 25 |
| RE | MB |
| .50 | .15 |

Selling: **53 POLLED HEREFORD BULLS**
BRED AND OPEN POLLED HEREFORD HEIFERS
60 LIMOUSIN AND LIMFLEX BULLS
25 BRED LIMOUSIN AND LIMFLEX FEMALES

All Hereford Bulls have GE-EPDs and will be Homozygous Polled Tested

This sale will be broadcast live on the internet.
DVAuction
 Broadcasting Real-Time Auctions
 Real time bidding & proxy bidding available.

Sires Represented:

MSU Xerox 20X
 SHF Limelight W18 Y83
 Hyalite On Target 936
 Loewen Foundation 34X
 SHF Kennedy 502R X36
 Trust 100W

Homegrown 8Y
 GV CMR Ideal 424 X2096
 Bar JZ Trust Fund 245A
 Bar JZ Gunner 308A
 Bar JZ Authority 635Y
 R Independence 4430

Homozygous Polled



BAR JZ LORD ABBOT 649C
 Trust Fund x Crossfire

| BD | CED |
|------|------|
| 3/12 | 2.6 |
| B | W |
| 3.5 | 63 |
| Y | M |
| 99 | 20 |
| RE | MB |
| .76 | -.04 |

WWW.BARJZ.COM

Online catalog and video of sale bulls

Bar JZ Ranches
Excellence in Polled Genetics

Don/Peg/Seth Zilverberg
 Holabird, SD
 605/852-2966 home
 605/870-1302 Don
 605/870-2169 Seth
 cattle@barjz.com



Stroh Hereford Ranch 2016

• 26th Annual Production Sale •

THURSDAY, FEBRUARY 4, 2016

1:00 p.m. (MT) • At the Ranch
Stroh Hereford Ranch is located 1.5 Miles East of the Killdeer Roundabout on Highway 200 or 5 miles west of Dunn Center, North Dakota.

Selling Will Be:
54 Coming 2-Year-Old Bulls
10 Bred Hereford Heifers

Video of sale bulls available online at www.thelivestocklink.com in late December/early January



His progeny sell!

SR Navarro 140X

| BW | WW | YW | Milk | M&G | REA | MARB | CHB\$ |
|-----|----|----|------|-----|-----|------|-------|
| 2.9 | 53 | 87 | 29 | 55 | .66 | .24 | 31 |



SH North Star 439

This 50W son is well put together and will add milking ability to your herd. He is out of a good Bonanza cow that was ten years old when she raised him.

| BW | WW | YW | Milk | M&G | REA | MARB | CHB\$ |
|-----|----|----|------|-----|-----|------|-------|
| 5.5 | 43 | 78 | 25 | 47 | .19 | .06 | 22 |



SHR L1 Domino 467

This is a very thick 2142 son. We have been impressed with this calf since he hit the ground. His grandmother is an AHA certified Dam of Distinction. His mother is an excellent producing young cow.

| BW | WW | YW | Milk | M&G | REA | MARB | CHB\$ |
|-----|----|----|------|-----|-----|------|-------|
| 3.1 | 45 | 76 | 27 | 49 | .07 | .21 | 23 |



SH Captain 402

This is a muscular smooth made 2128 son. He would be an excellent choice for heifers with an actual birthweight of 78 pounds. He is red to the ground and has pigment to burn. He would cross well with a set of black cows.

| BW | WW | YW | Milk | M&G | REA | MARB | CHB\$ |
|-----|----|----|------|-----|-----|------|-------|
| 2.1 | 45 | 70 | 25 | 47 | .21 | .18 | 23 |



SH Rendition 480

This is a performance bull sired by DS Rendition 359W. He is smooth made and profiles out well. He is out of a Mr. Mom cow who is a good milker.

| BW | WW | YW | Milk | M&G | REA | MARB | CHB\$ |
|-----|----|----|------|-----|-----|------|-------|
| 4.4 | 59 | 93 | 26 | 55 | .56 | .21 | 31 |

SIRES REPRESENTED:

- CL1 Domino 2142Z 1ET
Churchill Captain 2128Z ET
UU Sensation 2053
Churchill Rancher 8108U ET
KB L1 Domino 1112Y
DS Rendition 359W
- SR Saga 1072Z
R 157K North Star 50W
UU Harley 9130
L3 Desert Frequency 118
SR Navarro 140X

65 Years of raising cattle with today's cattleman in mind
• Gentle Disposition • Range Raised •

STROH HEREFORD RANCH

Tony & Leona Stroh
Killdeer, ND 58640

Mike, Dawn, Lucas & Matthew Stroh
1010 Hwy 22 South • Killdeer, ND 58640
701-573-4373 or 701-290-1191 (Mike's Cell)
E-mail: acmecatl@ndsupernet.com

Sale Reports

(continued from page 34)

Jamison Herefords & Quarter Horses 12th Production Sale November 6, 2015 Quinter, Kansas

Auctioneers:
Lynn Weishaar and Seth Weishaar
Sale Mgmt.:
United Livestock Brokers

HEREFORDS
38 Spring Bred Heifers
— \$4,822
14 Fall Open Heifers — \$3,107

Commercial Bred Heifers
75 Black Baldy, Red Baldy and Angus Bred Heifers — \$2,274

Quarter Horses
39 Ranch Geldings — \$6,285
4 Saddle Mares — \$6,163
32 2015 Foals — \$2,835
2 Broodmares — \$2,050

Cattle and horses sold into 20 states.

Top Hereford Bred Heifers:

JA L1 Dominette 400B, Jan. 2014 dgtr. of HH Advance 1098Y to Jamison Ranch, OK, \$13,500.

JA L1 Dominette 4702B, Jan. 2014 dgtr. of CL1 Domino 860U, to B&B Cattle Co., KS, \$9,000.

JA L1 Dominette 4403B, Jan. 2014 dgtr. of HH Advance 2181Z to Jamison Ranch, OK, \$8,250.

JA L1 Dominette 4719B, Feb. 2014 dgtr. of CL1 Domino 860U to Burt Keefe, AL, \$7,250.

JA L1 Dominette 4603B, Jan. 2014 dgtr. of JA L1 Domino 1602Y to Schohr Herefords, CA, \$6,500.

JA L1 Dominette 403B, Jan. 2014 dgtr. of HH Advance 1098Y. Buyer - Slash T Ranch, CO, \$6,250.

JA L1 Dominette 4135B, Mar. 2014 dgtr. of CL1 Domino 9125W. Buyer - James Tarrant, TX, \$5,750.

CTR L1 Dominette 4061B, Feb. 2014 dgtr. of CL1 Domino 216Z. Buyer - Baker Hereford Ranch, SD, \$5,750.

JAL1 Dominette 4120B, Feb. 2014 dgtr. of CL1 Domino 9125W. Buyer - Schohr Herefords, CA, \$5,500.

BT L1 Dominette 4004B, Feb. 2014 dgtr. of JA L1 Domino 1602Y to Albrecht Ranch, OK, \$5,500.

JA L1 Dominette 4116B, Feb. 2014 dgtr. of CL1 Domino 9125W to Jamison Ranch, OK, \$5,000.

JAL1 Dominette 4714B, Feb. 2014 dgtr. of CL1 Domino 860U. Buyer - James Tarrant, TX, \$5,000.

Hereford Fall Heifer Calves:

B&B L1 Dominette 4213, Nov. 2014 dgtr. of CL1 Domino 9125W to West

Wind Hereford Farm, IL, \$4,500.

B&B L1 Dominette 4164, Sept. 2014 dgtr. of CL1 Domino 555R to White Bros. Farm, TN, \$3,750.

B&B L1 Dominette 4176, Sept. 2014 dgtr. of CL1 Domino 9125W to Burt Keefe, \$3,750.

B&B L1 Dominette 4191, Oct. 2014 dgtr. of CL1 Domino 9125W to Baker Hereford Ranch, SD, \$3,750.

Commercial Bred Heifers:

\$2,400 on a 15 hd. draft of F1 Black Baldy heifers AI bred Angus.

Quarter Horses:

2015 Foals

A PC Citisun Cline (Sun Frost) Palomino colt to WR Horse & Cattle Co., PA, \$19,000.

A PC Citisun Cline Palomino filly to Tim Prevatt, FL, \$4,500.

A PC Citisun Cline Buckskin colt to Southern Cattle Co., AL, \$4,000.

Ranch Geldings:

Your Good Investment, a 2007 red roan son of Ima Zippo Good Bar to Paul Howard, CO, \$19,500.

Sophisticated Olena, a 2010 bay son of Sophisticated Catt to Kyle Sybrant Ranch, NE, \$17,500.

Black Tie Special, a 2005 black son of Diamond O Cash. Buyer - K&C Quarter Horses, KS, \$15,000.

JA Nightwood Sun, a 2010 sorrel son of PC Citisun Cline to Tim Prevatt, FL, \$13,500.

JA Senor Clinewood, a 2010 Buckskin son of PC Citisun Cline to Don Wise, KS, \$10,000.

Blues Hancock Joe, a 2006 blue roan

son of Bros Blue to Paul Laubach, OK, \$8,500.

Macs Got The Good, a 2007 buckskin son of Macs Good N Plenty to Susan Frances, KS, \$8,250.

Kings Sugar McCue, a 2006 gray son of Bucks Sonny McCue to Steve Colling, MO, \$8,000.

JA Magnum Valentine, a 2011 black son of Roan Bar Valentine to Lazy Bar 9, NE, \$7,500.

SJOC Amicus Blanton, a 2012 red dun son of SHS Hesa Wily to Chad Lude-mann, NE, \$7,500.

Saddle Mares:

JA Dancy Lasswood, a 2007 dun dgtr. of TR Special Drift to Hotchkiss Ranch, SD, \$9,500.

Mohican West Bull Sale Laurel, MT November 9, 2015

Auctioneer: Joe Goggins

54 Bulls — \$3,490

Top Sellers:

Lot 4, Mohican Crossover 28B, 1/31/14 by TDP Crossover Z400 to 7 Up Bar Ranch, Melrose, MT, \$7,500.

Lot 33, Mohican Hometown 443B ET, 3/21/14 by NJW 73S W18 Hometown 10Y ET, to Yellowhorn Farms, Custer, MT, \$6,750.

Lot 37, Mohican Sureshot 437B, 3/19/14 by EFBeef U208 Sure Bet Z002 to 7 Up Bar Ranch, \$6,750.

(continued on page 40)

The Premier Performance Sale

Continuing Baker Hereford Genetics

Saturday, February 13, 2016

1:00 p.m. • at the ranch, 12 miles North of Rapid City, SD
SELLING: 160 Bulls — Angus & Hereford • 30 Angus Females

SELLING CALVES BY: CL 1 Domino 2121, CL 1 Domino 2215, HH Advance 2036, HH Advance 1207, HH Advance 3006, KB L1 Domino 1202, KB L1 Domino 121, KB L1 Domino 281 and Block Party 156.

DVAuction
Bredstocking Hereford Auctioneers
Real time bidding & proxy bidding available.



HH ADVANCE 1207Y
BW 2.4 WW 56 YW 83 MM 31 M&G 58



CL 1 DOMINO 269Z IET
BW 2.0 WW 59 YW 102 MM 26 M&G 56



KB L1 DOMINO 337A
BW 1.6 WW 57 YW 78 MM 31 M&G 60

AMDAHL
ANGUS & HEREFORD

Tim, Marcia, JD and TJ Amdahl
21747 Coyote Lane, Piedmont, SD 57769
Tim@AmdahlAngus.com; Tim: 605-929-3717 or JD: 605-999-6487

Raising beef cattle
in South Dakota
since 1884

Baker Herefords

Where quality runs generations deep.

P.O. Box 2769, Rapid City, SD 57709
Jim Baker: 605-381-9519 jkbaker@rap.midco.net

www.AmdahlAngus.com OR www.BakerHerefords.com



HH ADVANCE 3006A
BW 1.0 WW 61 YW 99 MM 35 M&G 66



Selling **TOP QUALITY** Bulls in Volume for more than **115 years**

Judge: John Ridder, Callaway NE

NOW IN A

new location

Mar 2 & 3



For more information contact
ALBERTA CATTLE BREEDERS ASSOCIATION
(403)852-0154 finsethjudy@gmail.com

www.calgarybullsale

Extra bull buying power
with a strong US Dollar!

On-line bidding with DLMS

CENTURY DOWNS

a common sense approach to

GENETIC EXCELLENCE

VOLUMEXVIPRODUCTION SALE



Lot 95

TH 79A 3X SHEYENNE 24C

| BW | WW | YW | M | REA | IMF | BD |
|------|----|----|----|------|------|-------|
| -4.4 | 36 | 65 | 22 | 0.24 | 0.28 | 12/27 |



Lot 74

TH 54W 420A MOUNTAINEER 135C

| BW | WW | YW | M | REA | IMF | BD |
|-----|----|----|----|------|------|------|
| 0.5 | 41 | 70 | 25 | 0.34 | 0.17 | 1/22 |



Lot 12

TH 4A 475Z STOCKMAN 509C ET

| BW | WW | YW | M | REA | IMF | BD |
|-----|----|----|----|------|------|------|
| 4.0 | 56 | 90 | 26 | 0.42 | 0.19 | 3/10 |



Lot 13

TH 64W STOCKMAN 65C

| BW | WW | YW | M | REA | IMF | BD |
|-----|----|----|----|------|------|------|
| 4.1 | 58 | 94 | 24 | 0.43 | 0.25 | 1/14 |



Lot 31

TH 23S 475Z STOCKMAN 209C

| BW | WW | YW | M | REA | IMF | BD |
|-----|----|----|----|------|------|------|
| 2.1 | 59 | 87 | 22 | 0.43 | 0.23 | 2/11 |



Lot 10

TH 167A 475Z STOCKMAN 508C ET

| BW | WW | YW | M | REA | IMF | BD |
|-----|----|----|----|------|------|------|
| 3.5 | 57 | 97 | 24 | 0.37 | 0.36 | 3/10 |



Lot 7

TH 403A 475Z STOCKMAN 358C ET

| BW | WW | YW | M | REA | IMF | BD |
|-----|----|----|----|------|------|-----|
| 3.1 | 54 | 97 | 22 | 0.43 | 0.31 | 1/9 |



Lot 6

TH 409A 475Z STOCKMAN 361C ET

| BW | WW | YW | M | REA | IMF | BD |
|-----|----|----|----|------|------|------|
| 1.9 | 54 | 86 | 25 | 0.46 | 0.17 | 1/14 |



Lot 9

TH 167A 475Z STOCKMAN 507C ET

| BW | WW | YW | M | REA | IMF | BD |
|-----|----|----|----|------|------|-----|
| 3.5 | 57 | 97 | 24 | 0.37 | 0.36 | 3/8 |



Lot 94

TH 60A 400Z DYNASTY 359C ET

| BW | WW | YW | M | REA | IMF | BD |
|------|----|----|----|------|------|------|
| -0.5 | 39 | 65 | 24 | 0.16 | 0.21 | 1/13 |



Lot 41

TH 756A 17Y LAMBEAU 22C

| BW | WW | YW | M | REA | IMF | BD |
|-----|----|----|----|------|------|-------|
| 0.2 | 49 | 86 | 19 | 0.09 | 0.38 | 12/27 |



Lot 51

TH 34A 17Y LAMBEAU 30C

| BW | WW | YW | M | REA | IMF | BD |
|------|----|----|----|------|------|-------|
| -1.2 | 40 | 73 | 21 | 0.16 | 0.32 | 12/29 |



Lot 57

TH 50A 17Y LAMBEAU 52C

| BW | WW | YW | M | REA | IMF | BD |
|------|----|----|----|-------|------|-----|
| -2.4 | 36 | 67 | 17 | -0.06 | 0.38 | 1/8 |



Lot 205

TH 92Z 14Z LAGRAN 23B

| BW | WW | YW | M | REA | IMF | BD |
|-----|----|-----|----|------|------|------|
| 5.4 | 62 | 102 | 28 | 0.60 | 0.05 | 1/10 |



Lot 196

TH 512X 145Y DOMINETTE 508B ET

| BW | WW | YW | M | REA | IMF | BD |
|-----|----|-----|----|------|------|------|
| 1.0 | 61 | 102 | 25 | 0.23 | 0.21 | 1/31 |



Lot 174

TH 417X Z303 SADIE 204C

| BW | WW | YW | M | REA | IMF | BD |
|-----|----|-----|----|------|------|------|
| 3.5 | 66 | 107 | 24 | 0.60 | 0.18 | 2/10 |



Lot 171

TH 403A 475Z RITA 352C ET

| BW | WW | YW | M | REA | IMF | BD |
|-----|----|----|----|------|------|-----|
| 2.5 | 50 | 83 | 22 | 0.36 | 0.34 | 1/5 |



Lot 75

TH 136Y 420A MOUNTAINEER 136C

| BW | WW | YW | M | REA | IMF | BD |
|------|----|----|----|------|------|------|
| -0.7 | 45 | 74 | 22 | 0.15 | 0.30 | 1/22 |

Topp Herefords/SB&B Feedlot Alliance

The sale is just the beginning...

- Deferred payment option
 - Carcass data evaluation report & consultation (if desired)
- Off the farm appraisals
 - Forward contracting
 - Delivery options

Purchase a Topp Herefords bull and you become part of the Alliance.
Ask us about the benefits of marketing your feeder cattle direct.

VOLUMEXVIPRODUCTION SALE

FEB. 12, 2016 - GRACE CITY, ND

Selling 350 Plus Head

165 Bulls • 11 First Calf Heifer Pairs • 8 Bred Heifers
25 Elite Heifer Calves • 150 Commercial Bred Heifers

Join us Thursday, February 11th for our
Cattlemen's Banquet, Chieftain Conference Center,
Carrington, ND

LT PREMIUM HEIFER SOURCING PROGRAM

- 100% of all LT heifers are sourced from the Midwest.
- The vast majority of LT heifers are from Topp Herefords genetics, with detailed records of their genetic base.
- The entire group is on a complete vaccination program.
- All heifers sold will be sorted by calving dates and fetal sexing.
- Carcass data available on the majority of the steer mates of the heifers selling.

Become a TH customer and enjoy the benefits of marketing your replacement heifers through this unique program.



Ryan and Prairie Topp
1157 83rd Ave NE
Grace City, ND 58445

701.674.3152
info@toppherefords.com
www.toppherefords.com

Please call or email to be added to our mailing list.

Online Bidding will be
Available thru CattleUSA

VIDEOS to follow through
Hereford America/
The Livestock Link

See ad to follow in February

Sachtjen & Gibson

Joint Production Sale
Wed., March 9, 2016
Ogallala Livestock Market • Ogallala, NE • 12:00 MST

SELLING
36 Bulls
12 Heifers

Tracy Sachtjen
Sachtjenherefords@gmail.com

Sale Reports

(continued from page 36)

Lot 18, Mohican Trust 412B, 2/18/14 by NJW 73S M326 Trust 100W to Yellowhorn Farms, \$6,500.

Lot 2, Mohican World 5B, 1/2/14 by boyd Worldwide to Yellowhorn Farms, \$6,000.

**1st Annual Commercial
Bred Heifer Sale**
Raap Hereford Ranch
Pierpont, SD
November 10th, 2015

Auctioneer: Joe Goggins

102 Hereford Heifers — \$2,719
74 Black Baldy Heifers —
\$2,660

185 Black Angus Heifers —
\$2,348

30 Red Baldy Heifers — \$2,333
391 Head Total - \$2,503

Gene and Doretta Raap held their first Commercial Bred Heifer sale on their ranch. These high-quality heifers were either raised or purchased by Raaps and then developed into beautiful bred heifers. Gene does a fantastic job of developing and growing these heifers, and many comments were made on sale day about the quality. Also, these heifers were primarily AI'd to high quality bulls.

High-selling group of heifers were 44 Herefords that Raap purchased last year from Van Newkirk of Nebraska. They averaged \$3,200 per head and went to Snodgrass Farms of Rozel, KS.

Twelve Red Baldy heifers sold for \$3,000 per head and were purchased by Pieper Red Angus of Hay Springs, NE.

Fifty Black Baldy heifers sold for \$2,865 per head and were purchased by John Noe of Absarokee, MT.

Fifty-nine Black Angus heifers averaged \$2,500 and sold to Krebs Angus of Hinton, OK.

Gene and Doretta were pleased with how the sale went and plan on having it again next year.

**Bowling Ranch Herefords & Red
Angus**
2015 Production Sale
November 10th, 2015
Newkirk, OK
Auctioneer: Justin B. Stout

34 Hereford Bulls — \$4,338
11 Red Angus Bulls — \$4,232
7 Hereford Spring Pairs — \$4,793
5 Hereford Fall Pairs — \$3,450
12 Hereford Spring Bred Females —
\$3,050
9 Commercial Fall Pairs — \$2,700
64 Commercial Spring Bred Heifers
— \$2,163

Top Hereford Bulls:

BH Trustworthy 100W 424 B sold for \$6,000 to Bryce Gragg, Howard, KS.
Bowling Trust 100W 3012 sold for \$5750 to Tim Coble, Howard, KS.
BH 028X Sensational 3057 ET sold for \$5500 to Dwayne Waite, Winfield, KS.

Top Red Angus Bull:

BRA Redemption 344 sold for \$7500 to John Bauder, Howard, KS.

South Dakota Excellence Sale
Brookings, SD
November 13, 2015

Auctioneer: Chisum Peterson

24 Hereford Steers — \$2,200
20 Open Hereford Heifers —
\$3,950

Top Steers:

Lot 52 consigned by Muller Cattle Co., Davis, SD; sired by Purple Milsap, sold to Matt Weigel, Cuba City, WI, \$4,000.
Lot 59, consigned by Schuette Land & Cattle, Highmore; sired by K&B Sentinel 9179W to Carie Stiefvater, Salem, SD, \$3,400.

Lot 46, consigned by Landon Laible, Howard, SD; sired by ECR Cash Flow 214 ET, sold to Kendra Folkerts, \$3,100.
Lot 47, consigned by Peskey Farms, Iroquois, SD; sired by NJW 2X 10Y Hometown 9A, to MNM Farms, Canton, SD, \$3,000.

Top Heifers:

Lot 19, SPH RO Golden Cash 516, 4/3/15 by DKF RO Cash Flow 0245 ET,



100 years
in the making

Offering includes:
Senior Yearlings &
Two-Year Olds

Middleswarth Hereford Ranch
Jay, Marsha, Ashley & Jessica
Torrington, WY
middleswarthherefords.com
307.532.5427
6mbulls@hughes.net

Annual Bull Sale
January 23, 2016
1p.m. (MST)
at the ranch

consigned by Ryan Ollerich, Clear Lake, SD to Springwater Polled Herefords, Garretson, SD, \$7,750.

Lot 12, LCX Classic Lady 2C, 3/9/15 by LCX Classic 105 ET consigned by Larry Crane, Mitchell, SD sold to Caden and Mason Bottum, Tulare, SD, \$6,900.

Lot 21, HPH 028X Abigail 173C, 2/26/15 by Churchill Sensation 028X, consigned by Hanson's Polled Herefords, Conde, SD, sold to Loewe Sisters, Lennox, SD, \$6,000.

Lot 17, SM Purple Lady 542C, 4/25/15 by Purple RRO Advanced 48Z, consigned by Steven Meyer, Andover, SD, sold to Rob Vanhove, Madison, SD, \$5,750.

Largent & Sons
Tomorrow Now Sale
November 19, 2015
Kaycee, WY
Auctioneer: Joe Goggins

63 Two-Year-Old Bulls — \$7,920
22 Fall Yearling Bull Calves — \$6,477
7 Bull Bull Calves — \$4,786
30 Registered Heifer Calves — \$2,692

Top Two-Year-Old Bulls:

Lot 1, L3 Oasis 446, 4/20/14 by TP Oasis Jerry ET 229 to Ott Ranch, Reed Point, MT, \$13,000.

Lot 26, M Gilmar Diamond Ranger F1, 3/4/14 by L3 Desert Diamond 115 to Tim Moore, Hulett, WY, \$12,250.

Lot 2, TP Desert Oasis Jerry 410, 4/16/14 by TP Oasis Jerry ET 229 to Stimpson Ranch, Lodge Grass, MT, \$11,000.

Lot 6, L3 Desert TNT 434, 4/16/14 by BR DM TNT 7010 ET to Tyler Jewett, \$10,000.

Lot 12, KL Oasis 443, 4/20/14 by TP Oasis Jerry ET 229 to Empire Ranch, Moorcroft, \$10,000.

Lot 22, TP Desert Oasis 413, 3/19/14 by TP Oasis Jerry ET 229 to CHK Cattle Co., Encampment, WY, \$10,000.

Top Fall Bulls:

Lot 67, L3 Desert Logic 500, 7/9/14 by L3 Desert Logic 261 to Empire Ranch, Moorcroft, WY, \$10,000.

Lot 75, L3 Desert Comfort 513 by Desert Comfort 037 to Wahlen Brothers, Aladdin, WY, \$9,000.

Top Bull Calf:

Lot 89, L3 Desert Red Bull 524 ET, 3/30/15 by Churchill Red Bull 200Z to Dyer Ranch, Crawford, NE, \$10,000.

Top Heifer Calf:

Lot 96, L3 Foxy Lady 530, 4/1/15 by L3 Desert Fox 842 to Sand Rock Ranch, Benton, WI, \$5,750.



Della and Brad Mitchell from Montana bought several lots at the Largent Sale.

Mrnak Advantage Female Sale
Nov. 19, 2015
Bowman, ND

Auctioneers:
Seth Weishaar and Scott Weishaar

104 Reg. Hereford females — \$3,794

109 Comm'l Bred Heifers — \$2,094

Top Sellers:

Lot 1, MH Dakota Lady 9122, 4/09 by MH Dakota Lad 6238 to Brock Nichols, Alton, KS, \$12,000.

Lot 86, MH Miss Trust 4279 ET, 4/19/14

by NJW 73S M326 Trust 100W to Stuber Ranch, Bowman, ND, \$10,000.

Lot 107, MH Miss 2239 Advance 4377, 5/14/14 by H5 9075 Advance 2239 to Fred and Katie Olson Havre, MT, \$8,000.

Lot 87, MH Miss Trust 4281 ET4/19/14 by NJW 73S M326 Trust 100W to Stuber Ranch, \$8,000.

Lot 37, MH Miss Keynote 450 ET, 3/19/14 by MH TRS Keynote 966 1ET to Abby Stevenson, Hobson, MT, \$8,000.

Lot B, Pick of the herd of open replacement heifers sold for \$10,000 to Tom Coop of Murfreesboro, TN.

(continued on page 44)



Wayne Mrnak welcomed the crowd to their cow sale.

A Tradition of Trust

CARSWELL-NICHOLS

• HEREFORDS •

Third Annual Production Sale

Saturday, January 23, 2016 • At the Ranch, Alton, KS

SELLING

- 80 Bulls - 35 Two-Year-Olds, 15 18-Month-Olds, 30 Yearlings
- 10 Registered Bred Heifers - From the heart of our program
- 10 Registered Open Heifers - From the heard of our program
- 150 Commercial Bred & Open Heifers - Herefords, Black Baldies, Red Baldies

SELLING SONS & DAUGHTER OF:
Chruchill Spirit 185Y • Cl 1 Domino 955 • Sensation
Trust 100W • Helton 980 • Nichols Spear 343

Also Selling...

Choice of our Fall 2015
CRR 719 Catapult 109 calves!



DVAuction
Broadcasting Real-Time Auctions

For more information on our program, please contact:

Carswell-Nichols Herefords • 2793 W. 10th Drive • Alton, KS 67623

Brock Nichols (785) 346-6096 • Jim Nichols (785) 476-5842 • brocknichols@yahoo.com • www.Carswell-NicholsHerefords.com

DURBIN CREEK RANCH

NO FRILLS – Cows run out on native grasses in commercial settings on the high desert.
NO GIMMICKS – Cows calve in large pastures (3,000 acres) and do it themselves or they are eliminated by nature or management.
NO EXCUSES – Entire cow families have been eliminated for prolapse, eye, udder, feet and leg or fleshing ability problems for 40 years.
NO SECOND CHANCES – Every cow raises a calf every year period.

Donors with sons in the sale



DCR DIANA 7020



DH SWEET HONESTY 128
713'S MOTHER



DCR 3281 LAURETTA 623

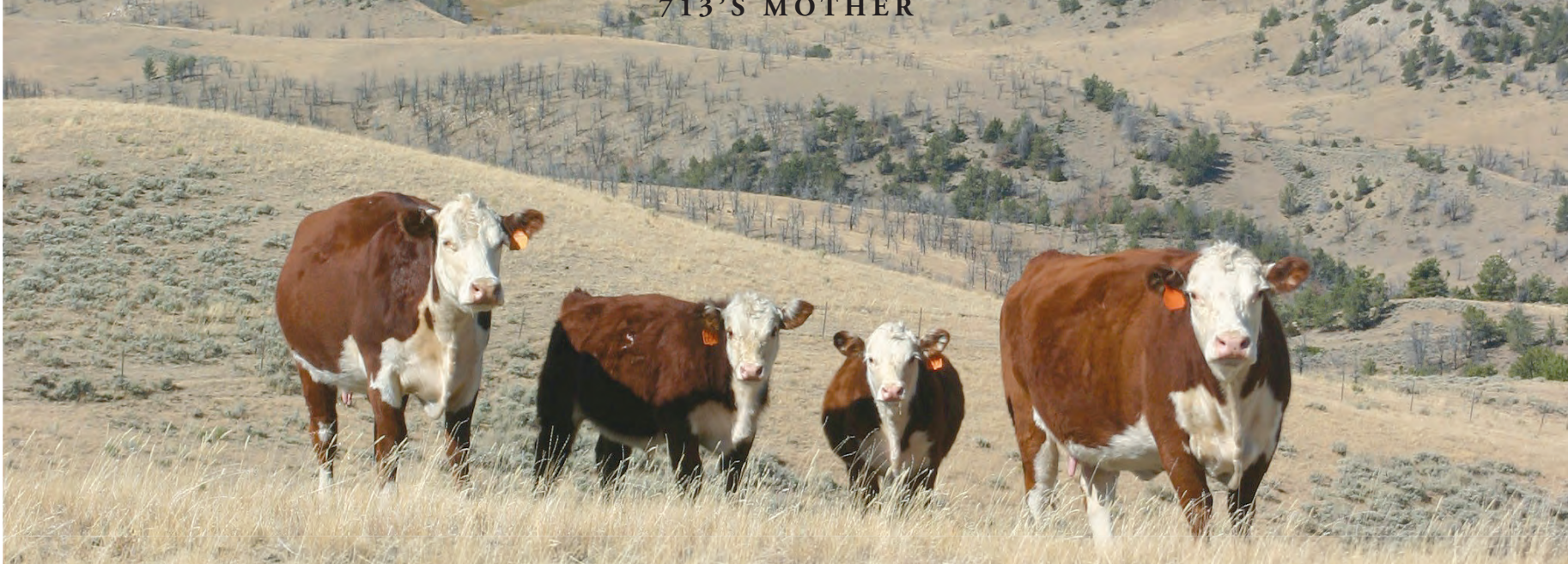

We calve in April so the females are on green grass. This gives us a better idea of the udder quality of the females and puts less stress on the calves. The females winter out and calve in a 3,000-acre pasture. They are checked once a day by horse. If a cow has calving problems, a calf does not get up and nurse or if the cow cannot travel from water hole to water hole, they are eliminated. We run approximately 1,200-head of commercial females that are exposed almost

exclusively to Durbin Creek Ranch bulls. Like you, these cows are our livelihood. We cannot afford diminished calf crops, low conception rates or poor carcass traits. The registered cow herd was designed with these cows in mind so that we would know in depth the history of the cattle dictating the genetic future of the program. We have retained ownership of our calf crop for 20 years. Extensive carcass and performance data have been compiled over the years.

“Cattle for commercial cowmen from commercial cowmen.”

DURBIN CREEK RANCH

ANNUAL BULL SALE
FRIDAY, FEBRUARY 19, 2016
WORLAND LIVESTOCK AUCTION
WORLAND, WY - 1:00 PM MST

THURS., FEB. 18, 2016 - 6:00 PM
Presale Dinner with viewing of the Bulls, Heifers, and Horses

Presale videos on
www.superiorlivestock.com
www.durbincreekranch.com or
www.thelivestocklink.com



SELLING:
65 Head of Range Ready 2-Year-Old Hereford Bulls
100 Head of Black Baldy Heifer Calves
A Select Number of Ranch Horses
Also, 1 working Border Collie Stock Dog



REFERENCE SIRE
DCR KOOT 713
BW: 0.9 WW: 57 YW: 105 Milk: 18 M&G: 46 SC: 1.0 Fat: -0.016
REA: 0.72 Marb: .14 BMI: 22 CEZ: 17 BII: 18 CHB: 33



DCR 713 KOOTENAY 483
BW 2.4 WW 50 YW 85 Milk 13 M&G 38
SC .6 Fat -0.020 REA .52 Marb .04
BMI \$18 CEZ \$17 BII \$15 CHB \$26



DCR 713 KOOTENAY 440
BW 2.7 WW 53 YW 95 Milk 16 M&G 43
SC .9 Fat 0.002 REA .50 Marb .09
BMI \$19 CEZ \$14 BII \$16 CHB \$27



The Agar Family
3292 Grass Creek Rd., Thermopolis, WY 82443
307-867-2404 - durbincreekranch@yahoo.com
www.durbincreekranch.com



DCR 713 KOOTENAY 429
BW 2.5 WW 48 YW 86 Milk 16 M&G 40
SC 0.8 Fat 0.0 REA 0.57 Marb .10
BMI \$19 CEZ \$15 BII \$16 CHB \$25

Sales

(continued from page 41)

Cornhusker Classic November 22, 2015 Grand Island, NE

Auctioneer: Tracy Harl

**Heifers — \$3,470
Steers — \$2,270**

Top Selling Heifers:

Lot 9, BNT Divine 500, 2/12/15 by CRR 109 American Made 310 consigned by Tracy Cattle, Welfleet, NE, sold to Malina Linstrom, Elm Creek, NE, \$8,000.

Lot 1, DHD Diamond 5110C, 1/10/15 by DHD Bandit HH 2112 ET, consigned by Double Heart Diamond Cattle Co., Ber-

wyn, NE sold to Samantha Campbell, Eaton, CO, \$5,750.

Lot 23, MCP Miss Ribeye 88X N014, 3/29/15 by NJW 98S R117 Ribeye 88X ET, consigned by Morgan Cattle Partners, Burwell, NE, sold to Lanham Skrdlant, Bladen, NE, \$5,250.

Lot 22, Frenzen Princess C60, 3/24/15 by Bar JZ Farenheit 603Y to Cheyenne Meyer, Sylvan Grove, KS, \$5,000.

Lot 7, CCF 204Z Sentry Lady 4C E, 2/8/15 by H Sentry 2456 ET consigned by Tyler Marotz, Wahoo, NE, sold to Brady Brown, Burwell, NE, \$4,500.

Top 3 Steers:

Lot 36, Niedermeyer Farms, Cook, NE to Kendi & Colten Migerl, Ravenna, NE, \$3,500.

Lot 38, Whitney Steckel, Taylor, NE to Levi Farr, Moorefield, NE, \$3,000. Lot 41, Valley Creek Ranch, Fairbury, NE to Quinn Rutt, Minden, NE, \$2,900.

North Star Classic Hereford Sale December 5, 2015 Valley City, ND

Auctioneer: Andy Mrnak

**4 Bred Heifers — \$3262
6 Steers — \$1,650**

Lot 1 heifer, SR Debbie 5100C by SR Sustain 942Z, donated by Stuber Herefords, Bowman, ND, \$6,840 in tickets and went to Larry J. Behm and Family, Beulah, ND.

Top Selling Heifers:

Lot 11, SR DS Senita 503C, 3/6/15 by Churchill Sensation 028X from Stuber Herefords, Bowman, ND to Pete Loehr, Peoria, IL, \$6,750.

Lot 9, TTFL 1231 0924 Dance 1524, 2/27/15 by CKP About Time 0924 from Friesz Livestock, New Salem, ND to Jaime Lundquist, Hampden, ND, \$5,500.

Lot 14, Behm OT Maddy 518C, 3/13/15 by R On Target 4673 from Larry J. Behm Family, Beulah, ND to Aaseth Farm and

Ranch, Velva, ND, \$4,250.

Lot 15, Friesz Livestock, to Kaleb Neshem, Berthold, ND, \$4,000.

Top Steers:

Lot 26, from Friesz Livestock to Cole Voorhees, Benson, MN, \$2,200.

Pyramid Beef Annual Bull Sale St. Onge, SD Dec. 5th, 2015

Auctioneer: Roger Jacobs

31 Hereford Bulls — \$6,362

Pyramid Beef partners Nate Frederickson, Jason McLennan and Jonathan Marohl had a beautiful day for their 6th Annual Bull Sale held at St. Onge Livestock, St. Onge, South Dakota. Seats were filled and Angus and Hereford bulls were in demand.

Top-selling Hereford bulls:

Lot 87, Pyramid Homegrown 4151 is an 4/04/14 son of NJW 73S W18 Homegrown 8Y ET and out of a UPS Domino 3027 daughter. Mark Gant of Geddes, SD and Bill Thorstenson of Selby, SD partnered to purchase 4151 for \$16,000. Lot 105, Pyramid Keystone 4202 is a 5/28/14 son of Pyramid 16W 110T 9116 and out of a CJH Harland 408 daughter. Hilda Brimmer of Biddle, MT purchased him for \$10,500.

Lot 95, Six South Acres of Milestone, SK, Canada purchased Pyramid Hickok 4130 for \$10,000. 4130 is a 3/30/14 son of FHF 4029 Hickok 15X and out of a FHF 45P Starbuck 104T daughter.

Lot 79, Pyramid Domino 4111 is a 3/14/14 son of UPS Domino 3027 and out of a daughter of THR Thor 4029. Daniel Beckman of Prairie City, SD purchased 4111 for \$9,000.

Lot 90, Pyramid Hometown 4126 is a 3/29/14 son of NJW 73S W18 Hometown 10Y ET and out of a FHF M33 Starbuck 110T ET daughter. 4126 sold for \$8,500 to L7 Ranch of Terry, MT.

Lot 107, Pyramid Keystone 4160 is an 4/7/14 son of Pyramid 16W 110T 9116 and out of a daughter of UPS Domino 3027. Marty Edwards of Gillette, Wyoming purchased 4160 for \$8,500.

Lot 88, Pyramid Hometown 4153 is an 4/05/14 son of NJW 73S W18 Hometown 10Y ET and out of a daughter of FHF 0024 Starbuck 51M. 4153 sold to Justin & Heather Edwards of Gillette, Wyoming for \$8,000.

Lot 112, Pyramid Keystone 4161 sold to Hilda Brimmer of Biddle, MT for \$8,000. 4161 is an 4/07/14 son of Pyramid 16W 110T 9116 and out of a Beartooth Butler 614R daughter.

Lot 113, Hilda Brimmer also purchased Pyramid Keystone 4120 for \$8,000. 4120 is a 3/22/14 son of Pyramid 16W 110T 9116 and out of a UPS Domino 3027 daughter.

Lot 98, Pyramid Deadwood 4121, a 3/25/14 son of FHF 9279 Deadwood 38Y and out of a UPS Domino 3027 daughter was purchased by Jim Doolittle of Belle Fourche, SD for \$7,500.

Congratulations to the "Pyramid Three" for another successful sale!

(continued on page 46)



South Dakota Hereford Association's Seedstock Producer of the Year



BW 1.3
WW 40
YW 76
M 34
M&G 54
REA .10
Marb .13
CHB \$21

HH ADVANCE 3172A ET

He is a massive sided bull with extra bone and substance. He is long bodied, stout made and full of red meat. He has outstanding individual performance and is out of a great donor cow that sold for \$15,000 and boasts a 114.8 WR on 4 calves. Top 1% of the breed on Milk and M&G EPDs. Top 3% on Scrotal EPD. Top 20% on MARB EPD. Top 25% on \$CHB.



CL1 DOMINO 451B

BW 6.9 WW 69 YW 116 M 27 M&G 62
REA .27 MARB .14 CHB \$29

Herd Sires:

LCI 311W TOTAL 195A

BW 6.5, WW 53, YW 89, M 19 M&G 45, REA .20

HH ADVANCE 0192X

BW 4.4, WW 60, YW 97, M 25 M&G 55, REA .23

CL 1 DOMINO 1171Y 1ET

BW 1.7, WW 55, YW 91, M 39, M&G 66, REA .27

DVOR 665 006 DOMINO 203

BW 0.5, WW 42, YW 80, M 29, M&G 50, CHB \$24

ECR 9122 DOMINO 1060

BW 3.2, WW 50, YW 73, M 25, M&G 50, REA .23

AJ Sires:

CL 1 DOMINO 314A

BW 0.9, WW 49, YW 71, M 35, M&G 59, REA .15

For Sale Private Treaty

Yearling and 2 Year-old Bulls
Replacement heifers and
show steers



A pen full of yearling bulls just like these guys available by private treaty. Can see more individual performance details on our website.

Give us a call for more information.

Zens Herefords

Matt, Jill,
Stratton, Treston
and Shaylee
Zens

Harley and Ronda Zens
24480 432nd Ave.
Canova, SD 57321
605/523-2655
hrzens@yahoo.com

Mark, Jenny,
Isaac, Owen
and Macy Zens

Visit our website at www.zensherefords.com

Kreth Hereford & Angus 51st Annual Production Sale

Saturday, February 27, 2016

FEATURING OUTSTANDING SONS OF 2059 & 177

1:00 pm
At the Farm

14 miles south of Mt. Vernon,
SD off exit 319 of I-90

Selling: 75 Yearling Bulls

& 10 Hereford Heifers

Sale Bulls Stressing:
Calving Ease,
Top Performance,
Strong Maternal Traits

Hereford Sires include:

C Stockman 2059 ET
GB L1 Domino 177R
NJW 98S R117 Ribeye 88X

Angus Sires:

Connealy Arsenal 2174
Connealy Black Granite
AAR Ten X 7008 SA
Connealy Sierra Cut

Please visit
krethcattle.com
for updates
and videos

Auctioneer:
Joe Goggins 406-373-6844

Publication Representatives:
Marc Hotchkiss - Hereford America
605-490-1513
Levi Landers - Hereford World
308-730-1396



K STOCKMAN EXCEL 545 43637502

Sire: C STOCKMAN 2059 ET {DLF,HYF,IEF}
Dam's Sire: GO TORRINGTON W16 {DLF,IEF}

| BW | WW | YW | M | M&G | SC | FAT | REA | MRB |
|-----|----|----|----|-----|-----|-------|-----|-----|
| 4.3 | 61 | 93 | 39 | 69 | 0.8 | -.004 | .36 | .11 |



K STOCKMAN EXCEL 558 43637532

Sire: C STOCKMAN 2059 ET {DLF,HYF,IEF}
Dam's Sire: GO ABE T32 {CHB,DLF,HYF,IEF}

| BW | WW | YW | M | M&G | SC | FAT | REA | MRB |
|-----|----|----|----|-----|-----|-------|-----|-----|
| 3.8 | 65 | 94 | 40 | 72 | 0.8 | -.022 | .41 | .06 |

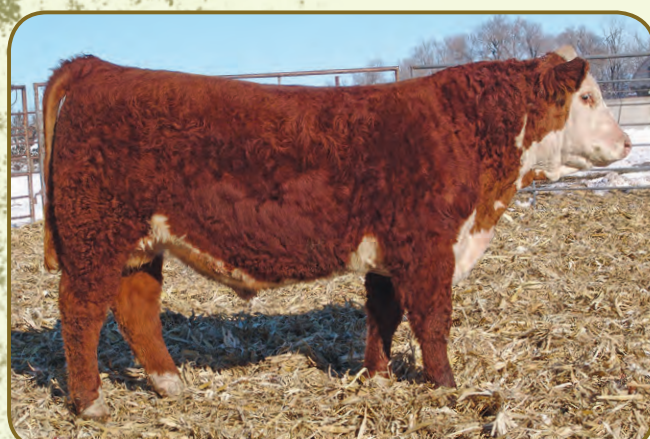

K DOMINO CLASSIC 593 43637240

Sire: GB L1 DOMINO 177R {CHB,DLF,HYF,IEF}
Dam's Sire: NJW 98S R117 RIBEYE 88X ET {CHB,DLF,HYF,IEF}

| BW | WW | YW | M | M&G | SC | FAT | REA | MRB |
|-----|----|----|----|-----|-----|------|-----|-----|
| 1.0 | 63 | 89 | 28 | 60 | 1.1 | .005 | .22 | .27 |



K 88X RIBEYE 5123 ET 43637084

Sire: NJW 98S R117 RIBEYE 88X ET {CHB,DLF,HYF,IEF}
Dam's Sire: CL 1 DOMINO 482P 1ET {CHB,SOD,DLF,IEF}

| BW | WW | YW | M | M&G | SC | FAT | REA | MRB |
|-----|----|----|----|-----|-----|-------|-----|-----|
| 2.0 | 58 | 88 | 32 | 60 | 0.9 | -.022 | .39 | .14 |



K 88X RIBEYE 5193 ET 43637086

Sire: NJW 98S R117 RIBEYE 88X ET {CHB,DLF,HYF,IEF}
Dam's Sire: GO ABE T32 {CHB,DLF,HYF,IEF}

| BW | WW | YW | M | M&G | SC | FAT | REA | MRB |
|-----|----|----|----|-----|-----|-------|-----|-----|
| 1.8 | 63 | 95 | 41 | 72 | 0.9 | -.038 | .36 | .12 |



K DOMINO CLASSIC 5221 43637236

Sire: GB L1 DOMINO 177R {CHB,DLF,HYF,IEF}
Dam's Sire: GO ABE T32 {CHB,DLF,HYF,IEF}

| BW | WW | YW | M | M&G | SC | FAT | REA | MRB |
|-----|----|----|----|-----|-----|-------|-----|-----|
| 1.9 | 61 | 89 | 34 | 64 | 1.0 | -.005 | .38 | .15 |

Darwin Kreth 605-236-5769
darwin@krethcattle.com
26791 397th Ave, Mt. Vernon, SD 57363

KRETH HEREFORD & ANGUS

Barclay Kreth 605-630-8335
barclay@krethcattle.com
26667 397th Ave, Mt. Vernon, SD 57363

PRIVATE TREATY BULL SALE**Open House February 13, 2016 at the FARM Eureka, SD**

Selling: 30 Registered Open Polled Hereford Heifers
 30 Black Baldy Open Heifers
 40 Coming 2-Year-Old Polled Hereford Bulls

Lunch at noon
 Silent auction
 bids close at 2 PM

Videos of all bulls are on our website

Featuring sons of DKF RO Cash Flow 0245 ET

BW 3.0 WW 58 YW 93 Milk 31 M&G 59 CEM 2.4 SC 1.1 REA .54 CHB \$23

Call or email
for catalog**Hillview Farms**32824 119th St., Eureka, SD 57437
605-284-2721 • dcaman@valleytel.netDarwin & Cindy Aman
Andrew - Sam - Alex

www.HillviewHerefords.com

(continued from page 44)

Gopher the Purple Sale
Hutchinson, MN
Dec. 13, 2015

2 Bulls — \$3,050
 1 Cow/Calf Pair — \$6,600
 22 Heifer Calves — \$2,570
 14 Breds — \$4,025

Top Heifer Calves:

Lot 10, JDH Ms 125Z Dimaggio 47C ET, 2/6/15 by H Dimaggio 2094 ET from Delaney Herefords, Lake Benton, MN to Kjersta, Hans and Jens Lind, Rushford, MN, \$4,100.

Lot 11, Ms Dakitch Trish Polled 20C from Dakitch Farms to Matt Frazey, Pender NE, \$3,800.

Top Breds:

Lot 36, KPH 7Z Victress 1461, 3/8/14 by JDH Victor 719T 7Z ET from Krogstad Polled Herefords, Fertile, MN to Matt Frazey, Pender NE, \$5,300.

Lot 33, RBC & 459 Jaci 416, 2/1/14 by GV CMR 351 Proof Y459 ET, from Carlson Farms to Huso and Sons, Aneta, ND \$4,900.

Lot 34, SPH 22Y Ruthie 4B, 2/1/14 by NJW 57G 12E Value 100M from Springwater Polled Herefords, Garretson, SD to RCR Polled Herefords, Lake Andes SD \$4,600.



Minnesota Hereford Breeders Hall of Fame — David and Lorrie Kitchell, founders of DaKitch Farms, were inducted into the Minnesota Hereford Breeders Hall of Fame at the Minnesota Hereford Breeders Annual Meeting and Banquet in Hutchinson, MN. Pictured are Matthew and Darci, David and Lorie and Michael and Mason Kitchell.

MELCHER HEREFORDS**PRIVATE TREATY BULL SALE****SATURDAY, JANUARY 30, 2016** At the Ranch, Page, NE**SELLING:**
25 HEREFORD BULLS

Beginning at 1:30 PM

MJM 789T DOMINO X355

Sire: CL 1 Domino 789T 1ET
 BW 1.5; WW 65; YW 102;
 MM 27; M&G 60

**HM SENTINEL X347**

Sire: K&B Sentinel 9140W
 BW 2.2; WW 54; YW 83;
 MM 30; M&G 57

COMMERCIAL BRED
HEIFERS ALSO FOR SALE**MELCHER**
HEREFORDS, INC.

Don and Jean Melcher
 Kevin and Sherry Melcher
 Home: 402-626-7994
 Don: 402-336-7194
 Kevin: 402-340-6189
 86288 Voyager Rd., Page, NE

See Videos at www.MelcherHerefords.com

South Dakota Seedstock Producers of the Year — Zens Herefords, Canova, SD. Pictured are (left to right) Jill, Shaylee, Matt, Treston, Mark, Isaac, Jenny, Owen, Macy, Ronda, Stratton, Harley Zens. Phil Eggers, SDHA manager presented the award.

GOOD CATTLE THAT WORK IN THE REAL WORLD

www.ravinecreekranch.com

RV 9021W OUTLIER 4921



High selling bull in our 2015 Production sale. Owned with Fawcett's Elm Creek Ranch & Beef Resources Partnership.

| | | |
|--------|--------|----------|
| BW 1.8 | M 30 | REA 1.03 |
| WW 67 | M&G 64 | MARB .37 |
| YW 108 | SC 0.9 | CHB \$43 |

2016

PRODUCTION SALE

March 5, 2016 • 1:00 PM
Magness Livestock Market
Huron, SD

RV THUNDERSTRUCK 4239



Owned with Klages Polled Herefords

| | | |
|--------|--------|----------|
| BW 3.1 | M 25 | REA 0.76 |
| WW 61 | M&G 65 | MARB .11 |
| YW 98 | SC 0.5 | CHB \$32 |

RV THE CONSULTANT 2921



His first offspring will sell in this year's sale. Balanced EPD profile. Owned with Rausch Herefords.

| | | |
|--------|--------|----------|
| BW 0.6 | M 23 | REA 0.44 |
| WW 52 | M&G 49 | MARB .38 |
| YW 93 | SC 1.4 | CHB \$36 |

FEATURE SIRES

NJW 73S W18 Hometown 10Y ET
KCF Bennett Revolution X51
GV CMR X61 Times Up A152
C Bar1 9161 Untapped 2267 ET
RV The Consultant 2921

PASTURE SIRES

C R111 Mr. Hereford 2109 ET
C Hometown 3124
NJW 20W 8Y Homegrown 96A



BISCHOFF FAMILY

Home: 605.352.5530 • Huron, SD
email : ravinecr@santel.net
Jerry: 605-350-0979
Garret: 605-461-1555
Matt: 605-350-0980

PESKEY FAMILY

Mike & Lori, Blake & Kyla
Iroquois, SD
email: peskeyfarm@gmail.com
Mike: 605-350-5788
Lori: 605-350-1015



Preserving History, Celebrating the Breed

By Mary Ridder

An effort to preserve a metal sculpture long stored in a shed in Eastern Nebraska eventually led to its restoration as well as the coming together of several Nebraska Hereford enthusiasts to organize a special celebration.

As part of his job as Assistant Clerk of the Legislature for Nebraska's unique Unicameral, Dick Brown preserves things: committee hearings, public records...if it's involved in the legislative process, he makes sure that it's safely saved. Through his years in this role, as well as his family's Hereford background in the Taylor area, he came to know Jerome and Charlie Warner, brothers who raised Hereford cattle near Waverly. Jerome served as a well-respected State Senator for 34 years.

On Warner property was stored a metal sculpture, Golden Design 14, created by Arlo Bray in 1975 for the ROM - Register of Merit - show at the Nebraska State Fair. Jerome's daughter Liz stopped at the Statehouse a couple years ago, Brown said, and asked if he remembered this bull.

This chance conversation led Brown to taking a look at the sculpture. Brown learned that the Nebraska Arts Council had a mini-grant program that could help with restoring the bull. To take advantage of these funds, Golden Design 14 would need to be displayed in public once restored.

Fast forward not so many months later, and the sculpture has been cleaned, repainted, and stands on a new foundation. The work was done by Bray's family members. To fulfill the grant requirements of displaying this art piece, Brown talked to Terri Licking who was raised on a Hereford ranch at Stapleton and serves as coordinator of the Thedford Art Gallery and on the board of the Follow the Rails Art Trail.

Licking suggested Brown should talk to Linda Teahon, a retired *Chadron Record* Advertising Manager and former Nebraska Hereford Queen from Purdum and to Gerri Monahan, from the Circle Dot Monahans of Hyannis, and currently with the Board of Educa-



Robin Meeks and Brian Iodence discussing one of the Hereford items on display at the Open House.



Dale Spencer and Golden Design 14, originally created by Arlo Bray in 1975 for a Register of Merit Show at the Nebraska State Fair.

tional Lands & Funds. The ball started rolling.

Now the desire to refurbish Golden Design 14 had grown into a big Hereford party called Hereford Crossroads and situated at the Thomas County Fairgrounds on October 17th. This event nestled within the annual Follow the Rails Art Trail which parallels Highway 2 from Grand Island to Alliance, the same route as the Nebraska Scenic Byways and Burlington Northern track.

Joining the Hereford Crossroads group was: Master of Ceremonies Ken Stephens, owner of K.E.G. Herefords from Valentine; and Dixie Hoffman of Hoffman Herefords, Thedford. Another key figure in pulling together the celebration included Hereford breeder Dale Spencer from Brewster who helped put the Governor's Proclamation into motion.

Dr. Lance Jones, a highly respected and now-retired veterinarian and Hereford breeder from Broken Bow, gave a presentation during Hereford Crossroads about the many breeders and commercial ranchers located along Highway 83's "Hereford Alley" stretching from Valentine to Thedford, particularly from the 1940s to the 1970s. Countless volunteer hours went into pulling together an event that was part art, part history, part reunion, part vision for the future of a Hereford museum and part just plain fun.

"It took on a life of its own," Brown stated. With approximately 125 people

gathering from throughout Nebraska, the event raised in excess of \$4,000 plus another \$2,000 towards a trailer for transporting Golden Design 14. More importantly, it kick-started the group's immediate goal of an annual event to unite people with Hereford ties and to explore the creation of a Nebraska Hereford museum.

Brown said the bull sculpture will next be displayed at the Nebraska College of Technical Agriculture at Curtis, and then on to the University of Nebraska, Kearney. Interest has been expressed by organizers of the annual Bull Bash at Valentine and the Cattle Baron's Ball to be held at Princeton next summer.

The Hereford Crossroads group will soon plan the 2nd event "and see where it goes from there," Brown added, with the goal being to preserve history and to celebrate Hereford regions throughout the state. "There is a foundation of Hereford breeders that continue," he stated, "and I see a lot of signs that things are going pretty well for the Hereford industry."



Facts:

- Group called Hereford Crossroads forms to celebrate Herefords and investigate the possibility of a Hereford Museum.
- Hereford History Preservation Project, a 501c3 for refurbishing Golden Design 14, a Hereford bull metal sculpture.
- October 17, 2015 proclaimed Hereford Day by Nebraska Governor Pete Ricketts.

The Loup County Historical Society has established a fund dedicated to the restoration and display of Golden Design 14. Contributions can be sent to the Hereford History Preservation Project, Box 137, Taylor, Nebraska 68879.



BIRTH ANNOUNCEMENT

Shawna and Adam Pack are proud to announce the birth of their son, Granger Walker Pack. GW was born September 9 in Smith Center, KS, weighing 7 lbs., 5 oz. and measured 21.5 in. Grandparents are Louise Reuer of Hoven, SD, and John & Debbie Pack of Kansas City, KS.

Upstream

Ranch

ANNUAL PRODUCTION SALE
Saturday, February 6, 2016
 12:30 CST at the ranch

SELLING: **325 Horned and Polled Hereford Bulls**
 including 175 coming 2-yr-olds and 150 fall yearlings
 SELLING: **50 Bred Heifers**



UPS HOMETOWN 4190 ET

BW 4.1; WW 62; YW 113; M 26; M&G 57; REA 0.76; MRB 0.25



UPS HUTTON 4273 ET

BW 2.6; WW 53; YW 86; M 24; M&G 50; REA 0.63; Marb 0.08



UPS HUTTON 4298 ET

BW 2.6; WW 53; YW 86; M 24; M&G 50; REA 0.53; Marb 0.27



UPS HOMETOWN 4301 ET

BW 1.7; WW 51; YW 81; M 32; M&G 57; REA 0.32; Marb 0.45



UPS HOMETOWN 4386 ET

BW 2.0; WW 52; YW 81; M 30; M&G 56; REA 0.38; Marb 0.42



UPS 755T VICTOR 4507

BW 4.6; WW 65; YW 99; M 29; M&G 61; REA 0.61; Marb 0.21



UPS DOMINO 4562

BW 5.1; WW 60; YW 99; M 31; M&G 61; REA 0.5; Marb 0.24



UPS HOMETOWN 4694 ET

BW 2.2; WW 53; YW 87; M 24; M&G 51; REA 0.41; Marb 0.35



UPS 2119 SENSATION 4700

BW 3.1; WW 72; YW 116; M 31; M&G 67; REA 0.56; Marb 0.3



UPS 755T VICTOR 4756 ET

BW 5.3; WW 52; YW 85; M 26; M&G 52; REA 0.51; Marb 0.35



UPS SENSATION 4758

BW 2.8; WW 56; YW 93; M 37; M&G 65; REA 0.32; Marb 0.26



UPS CATAPULT 4841 ET

BW 3.4; WW 60; YW 101; M 29; M&G 59; REA 0.41; Marb 0.15

This sale will be broadcast live on the internet.

DVAuction
 Broadcasting Real-Time Auctions
 Real time bidding & proxy bidding available.

SUPERIOR
 Productions
 Broadcast Live on
 RURAL TV
 DISH NETWORK ~
 CHANNEL 232
 WWW.SUPERIORCLICKTOBID.
 COM

Upstream

Ranch

Brent and Robin Meeks
 45060 Upstream Rd. • Taylor, NE 68879 • Home 308-942-3195 • Cell 308-214-0719
 upstreamranch@gmail.com • Go to upstreamcattle.com for videos and sale catalog.

- First breeding season guarantee.
- Free delivery or \$100/head trucking discount.
- Fertility, performance, and carcass tested.
- Range developed, sound and not overconditioned.

1965-2015

First Junior Cattle Breed Group Celebrates 50 Years

By Margeann Laurence Warden
Bernice, LA

Member of the first Junior Board

The first all youth cattle organization meeting was held in Kansas City, Missouri at the American Hereford Association Headquarters on Oct. 16-18, 1965. One hundred twenty-five Junior Presidents, Secretaries and Advisors, representing 31 states and 6,000 juniors, were in attendance. The Junior Hereford movement was started in 1957 in Kansas. Dwaine Waite, of Winfield, KS, was the first President of a state Jr. Hereford organization. Andy Duffle, Director of Junior Activities for the American Hereford Association, along with the AHA Board of Directors, envisioned a youth organization for the junior Hereford breeders. Because of their vision, some 550 juniors have been a part of the Junior Hereford Association Board of Directors. Now the board is known as the National Junior Hereford Association. Some have forgotten that the first few boards of the AJHA were made up of both Horned and Polled members. Some of the first advisors were also Polled. Several years after the AJHA organized, the Polled youth formed the National Junior Polled Hereford Council. Then, in 2000, the Horned and Polled youths merged to form the National Junior Hereford Association. This was after the merger of the AHA and APHA in 1995.

Through the years, many people have served as the Director of Youth Activities, but Andy Duffle and his assistant, Lovell Kuykendall "got the ball rolling" for the first junior cattle breed organization. Other cattle breeds followed this trend for their youth and so did the American Quarter Horse Association. In the May 1, 1965 issue of The American Hereford Journal, Tom Phillips, AHA staff artist, depicted on the Journal cover Andy shaking hands with attendees while Lovell, wearing hat, stands behind. The banner hanging over the door read National Junior Hereford Association. The newly organized board's first order of business in October 1965 was changing the name depicted on the journal cover to American Jr. Hereford Association. The year the American Junior Hereford Association was organized, Marshall Sellman, of New Mexico, served as AHA president.

The purpose of the AJHA was to "improve and promote the Hereford breed, through education, opportunity, desire, we the Jr. Hereford breeders are working in the present and for the future of the supreme character of our breed-Herefords."

In the November 1, 1965 *American Hereford Journal*, a complete recap of the organizational meeting was held.

The first AJHA Board of Directors included:

President: Laurence Kuhlman, North Platte, NE
1st VP: Larry Benedict, Mason City, IL
2nd VP: Miss Mary Ann Sellman (Kelsey), Watrous, NM
Secretary: Miss Margeann Laurence (Warden), Bernice, LA
Treasurer: Jack Dunford, Max Meadows, VA
Reporter: Miss Martha Williams (Henry), Forest, MS
Director: Miss Pat Reed (Scott), Benton, KS
Director: Larry Sterling, Kingwood, WV
Director: Mark Anderson, Termon-ton, UT

The first AJHA Advisory Board included:

Mr. Lorin Duemeland, VP AHA, Bismarck, ND
Mr. Henry Mattheissen, VP AHA, Hume, VA
Mr. J. Glenn Brown, Blakley Farms, Charles Town, WV
Mr. Mel Kirkeide, College Station, Fargo, ND
Mr. George Lazear, Wyoming Hereford Ranch, Cheyenne, WY
Mrs. Walter H. Lewis, Alfalfa Lawn Farms, Larned, KS
Mr. Paul Swaffer, Secretary AHA, Kansas City, MO
Mr. Andy Duffle, Dir. of Jr. Activities AHA, Kansas City, MO
Mr. Lovell Kuykendall, Asst. Dir. Of Jr. Activities AHA, Kansas City, MO
Mr. Ted Thomas, Fieldman AHA, Roggen, CO

For many of the young people in attendance in 1965, it was their first trip to Kansas City. The young people and their advisors were treated to delicious meals at restaurants and hotels in KC by Still House Hollow Farms, Hume,

VA, Carnation Milk Farms, Carnation, WA, Winrock Farms, Sulphur, OK, Bridwell Hereford Ranches, Wichita Falls, TX, Wyoming Hereford Ranch, Cheyenne, WY, High Point Farms, Brighton, MI and The Kansas City

Hereford Club. The Continental Hotel, in Kansas City, MO, served as the headquarters for the Hereford youth and advisors. It is interesting to note that the special rate for the rooms at the hotel ranged from \$4.12 to \$12.36 per night.

Since there were 31 state associations and Texas had three field days, each officer attended 3-5 field days in states closest to their homes.

During the first year, a Public Speaking Contest, Motto Contest and Scrapbook Contest were planned for the 1966 convention. As the years have passed, numerous awards and contests have been added.

Throughout the years, the Hereford youth have had a multitude of careers. Those who have been on the Hereford Junior Board have served their home towns, states and their nation. Several who were board members of the national youth organization have served on the AHA board and either the American Hereford Auxiliary, the American Hereford Women and the National Hereford Women. Some of the ladies have served on two of the American ladies' boards.

All in all, the AHA gave the Hereford youth of America a wonderful opportunity when the American Junior Hereford Association was organized in 1965.

Thanks to the AHA board, AHA staff, Hereford breeders, supporters and all the Hereford youth, the National Junior Hereford Association is still the leading youth cattle organization in America.

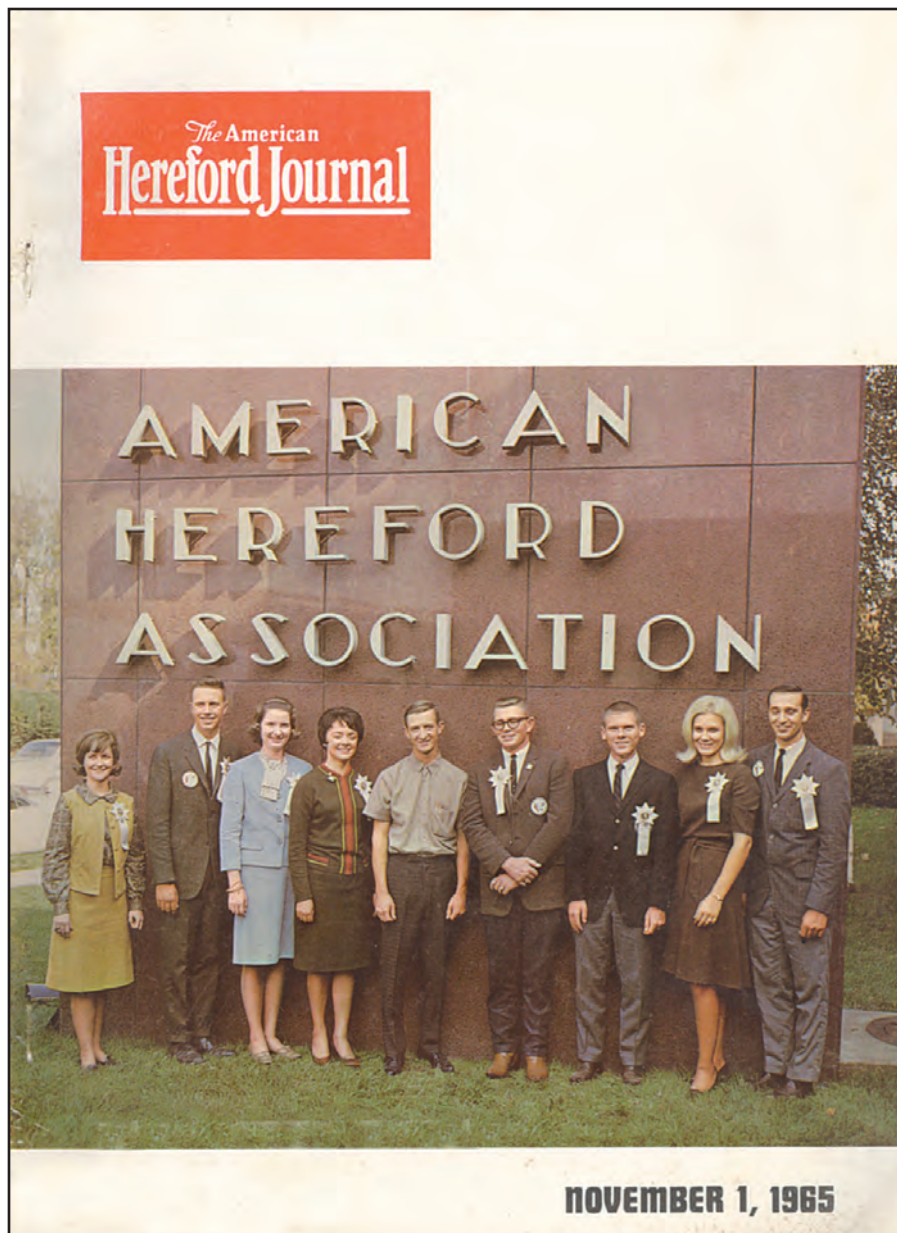

Pictured on the cover of the November 1, 1965 *American Hereford Journal* was the first board of the American Junior Hereford Association. From left to right are Martha Williams, Forest, MS, reporter; Mark Anderson, Termon-ton, UT, director; Margeann Laurence, Bernice, LA, secretary; Mary Ann Sellman, Watrous, NM, second vice president; Lawrence Kuhlman, North Platte, NE, president; Larry Benedict, Mason City, IL, first vice president; Jack Dunford, Max Meadows, VA, treasurer; Pat Reed, Benton, KS, director and Larry Sterling, Kingwood, WV, director.

CATTLEMEN'S CHOICE SALE

FEBRUARY 1, 2016

1 pm MST • At the Ranch • Halliday, ND



CKP LEGO 5121 (P43620462)

04/15/2015

Sire: H WR LEGO 3076

MGS: SB 122L GIT-R-DONE 19R

CED BW WW YW MM M&G

+1.1 +3.1 +54 +86 +20 +47

These National Western Stock Show Pen Bulls and more like 'em sell on February 1. Stop by our pen in Denver to learn more about the powerful genetics that are available to you!



CKP LEGO 5108 (P43616187)

03/30/2015

Sire: H WR LEGO 3076

MGS: CKP REDMAN 0867

CED BW WW YW MM M&G

+1.8 +4.2 +55 +90 +19 +47



CKP LEGO 5113 (P43620464)

04/05/2015

Sire: H WR LEGO 3076

MGS: CKP JUSTIN TIME 0933

CED BW WW YW MM M&G

+0.8 +3.9 +61 +91 +22 +53

*Also Selling are Angus
and Red Angus Bulls
and select groups of
Black Baldie , Black and Red
Open Commercial Heifers*



RAC Reiss
Angus Ranch

Shawn Reiss
Dunn Center, ND • 701-590-3422

Waseem Red Angus
M

Chris, Jolyn, Kacee, Braelyn Waseem
Halliday, ND • 701-260-1513



Craig Pelton
40 93rd Ave
Halliday, ND 58636
701-260-0058

HANDEL MARKETING L.L.C.

Art Handel
1501 Summit Blvd., Rapid City, SD 57701
handelhereford@aol.com
www.arthandelsattle.com
605.391.8233 (m) 605.342.8805 (fax)

**NEED ASSISTANCE
BUYING HEREFORD
BREEDING STOCK?
CALL ART @
605.391.8233**

I will be at the following sales

JANUARY

- 14-15-16 National Western, Denver
- 18 VanNewkirk Herefords Sale, Oshkosh, NE
- 25 Atkins & Delaney Bull Sale, Lake Benton, MN
- 26 Churchill Cattle Co. World Class Bull Sale, Manhattan, MT
- 28 Sioux Empire Hereford Show/Sale, Sioux Falls, SD

FEBRUARY

- 3 Black Hills Stock Show Hereford Show & Sale, Rapid City, SD
- 4 Ridder Herefords Sale, Callaway, NE
- 5 Dvorak Hereford Ranch Sale, Lake Andes, SD
- 6 Upstream Ranch Sale, Taylor, NE
- 8 Fawcett's Elm Creek Ranch Sale, Ree Heights, SD
- 9 Watertown Winter Farm Show Hereford Show and Sale, Watertown, SD
- 10 Friedt Herefords Sale, Dickinson, ND
- 12 Topp Herefords Bull & Female Sale, Grace City, ND
- 13 Amdahl/Baker Angus & Herefords, Rapid City, SD
- 15 Rausch Hereford Ranch Sale, Hoven, SD
- 16 Bar JZ Ranches Sale, Thomas Sale Facility, Holabird, SD
- 16 Milligan Herefords Sale at Philip Livestock Auction, Philip, SD
- 17 Neb. Cattlemens Classic Hereford Sales, Kearney, NE
- 18 Neb. Cattlemens Classic Breed Sales
- 19 Neb. Cattlemens Classic Breed Sales
- 20 Neb. Cattlemens Classic Breed Sales
- Working all 17 sales at The Classic
- 27 Hula/Stangle & TKR Sale, Creston, NE

MARCH

- 5 Ravine Creek/ Peskey Sale, Huron, SD
- 9 Gibson/Sachtjen Sale, Ogallala, NE
- 11 WBHA Black Hereford Show, Waxahachie, TX
- 12 The Black Hereford Sale, Waxahachie, TX
- 14 Holden Herefords Sale, Valier, MT
- 15 Cooper Herefords Sale, Willow Creek, MT
- 16 Heartland Hereford Sale, North Platte, NE
- 28 Oleen Bros., Dwight, KS

APRIL

- 1 Sandhills Herefords, Haviland, KS
- 9 Thorstenson Herefords Sale, Selby, SD
- 15 Bartling Herefords, Burke, SD
- 16 Stuber Herefords, Bowman, ND

**If you can't make the sale
give me a call
Art Handel
605.391.8233**

**52 YEARS ON THE ROAD
FOR HEREFORDS!**

Big Weekend for South Dakota Hereford Breeders at Annual Events



2016 South Dakota Hereford Association Board – (Back row, left to right) Seth Zilverberg, Holabird, vice president; Jerome Ollerich, Clearfield, president; Matt Knock, Tea. (Front row, left to right) Cindy Aman, Eureka, sec.-treas.; Dick Wettlaufer, Winfred; Phil Tesch, Goodwin; and SDHA manager, Phil Eggers, Sioux Falls. (Not pictured, Nate Fredrickson, Spearfish.)



South Dakota Seedstock Producer of the Year– Zens Herefords, Canova, SD. Pictured are (left to right) Jill, Shaylee, Matt, Treston, Mark, Isaac, Jenny, Owen, Macy, Ronda, Stratton, Harley Zens. Phil Eggers, SDHA manager presented the award.



Commercial Producer of the Year – Bob Rankin & Sons, Draper, SD. Pictured are SDHA manager Phil Eggers presenting the award to Bob Rankin (left), and his sons Tyler and Jared.



Enthusiasts of the Year – Thordys Blume, Frankfort, SD and her daughter Lori Brandt, Milbank, SD. SDHA manager Phil Eggers made the presentation.



Special Recognition – Recognized for the tireless work with DakotaFest were Phil Eggers, Seth Zilverberg and Barclay Kreth. New SDHA president Jerome Ollerich (center) made the presentation.



Outgoing President – Jeff Klages was recognized by the SDHA in appreciation for his years of service as president of the organization. Phil Eggers presented the award.

“Quality Uncompromising and Unchanging”

ANNUAL BULL SALE

FEBRUARY 8, 2016



BB 1050 Advance 5005

BW 2.5 WW 50 YW 80 M 26 M&G 51
REA .32 MRB .26 BMI\$ 21 CHB\$ 28



BB 0130 Domino 5018 ET

BW 3.2 WW 60 YW 100 M 29 M&G 60
REA .49 MRB .03 BMI\$ 12 CHB\$ 27



BB Top Shelf 4179

BW 5.4 WW 59 YW 112 M 23 M&G 52
REA .62 MRB .03 BMI\$ 15 CHB\$ 30



BB 159 Domino 4178

BW 3.1 WW 50 YW 78 M 27 M&G 52
REA .31 MRB .13 BMI\$ 15 CHB\$ 24

12:30 PM AT THE RANCH

LUNCH AVAILABLE

SELLING: 180 BULLS

HEREFORD BULLS

80 SPRING AND
WINTER CALVES

50 COMING
2-YEAR-OLDS

8 COMING
2-YEAR-OLD
POLLED BULLS

ANGUS BULLS

20 SPRING AND
WINTER CALVES

20 COMING
2-YEAR OLDS



BB 102 Britisher 5026

BW 4.9 WW 44 YW 71 M 20 M&G 42
REA .31 MRB -.05 BMI\$ 12 CHB\$ 18



BB 102 Britisher 5037

BW 4.7 WW 42 YW 70 M 23 M&G 44
REA .22 MRB .00 BMI\$ 11 CHB\$ 17



BB Top Shelf 4176

BW 2.6 WW 47 YW 82 M 26 M&G 50
REA .15 MRB .13 BMI\$ 16 CHB\$ 22



BB Top Shelf 4182

BW 3.8 WW 58 YW 104 M 25 M&G 54
REA .45 MRB .09 BMI\$ 15 CHB\$ 29

LIVE ON THE INTERNET. LIVE AUDIO. LIVE VIDEO. BIDDING.

LiveAuctions TV

Katie Colyer 208-599-2962

nfac



Bill Bennett & Family
PO Box 36, Connell, WA 99326

Bill Cell 509-551-6102
Joe Cell 509-551-6104
Leslie Cell 509-551-6622
Jay Cell 509-551-6101

509-234-4361 • Fax 509-234-1001

bbcattle@bossig.com
www.bbcattle.com

PLEASE WATCH OUR WEBSITE BBCATTLE.COM THE
END OF JANUARY FOR VIDEOS OF ALL THE BULLS

— Hereford Breeders Honored —

Mrnak Family

(continued from page 1)

raised their five children in the Hereford business.

Jim was born on the family ranch near Bowman, ND. After graduating from high school he purchased five registered Hereford heifers and began to realize his dream of being a Hereford breeder. He also raised wheat, barley, oats, corn and alfalfa. Jim and Marlene married in 1953 and they made their life together breeding and selling Hereford cattle.

Mrnak Herefords embraced technology along the way. They enrolled in performance testing programs, used artificial insemination and embryo transfer.

Each February for the past 47 years, Mrnak Herefords has hosted a bull sale and has been successful in the showing as well. At the National Western Stock Show in Denver, the Mrnaks exhibited the Champion Hereford female in both 2001 and 2003.

But possibly the couple's biggest accomplishment has been raising their children — Connie, Wayne, Terry, Loren and Carla — with a love for the breed. Each has stayed involved in

the cattle business. Wayne and Terry, along with Marlene, operate the original ranch at Bowman. Loren owns and operates Mrnak Herefords West in Nevada and California. Connie and her husband have a Hereford-based commercial operation and Carla and her husband ranch in South Dakota.

The entire Mrnak family is involved, led by Jim and Marlene's example. Roger Stuber of nearby Stuber Ranch recommended them for this honor. He said, "They have both given their leadership skills and advice to the Hereford industry in many ways. County and state fairs, many Hereford tours, state and national leadership, along with many other endeavors. Both have given time and support to many other local and state activities."

Fellow Hereford breeder Bill Bennett summarized their stamp on the Hereford breed nicely in his recommendation letter. He said, "The Mrnaks epitomize the quintessential Hereford cattle family. Jim and Marlene have dedicated their entire lives to the betterment of the Hereford breed. Their cattle have always been distinctive competitors within any arena the Mrnaks have chosen to place them."

Chandler Family

who have dynamically influenced the direction and advancement of the Hereford breed.

The Chandler family has been raising Herefords in eastern Oregon's Baker Valley for 126 years. Currently the ranch is operated by Charles; his son, George; George's wife, Janet; and their son, Duane, and daughter, Patti Hall and her husband, Cliff. It was Charles' great-grandfather who left Missouri in 1862 and headed to California to find gold, but ended up in Oregon only three miles west of the ranch's headquarters today. The family has been raising cattle there ever since.

Duane and Patti represent the sixth generation to operate the ranch. They sell registered Hereford bulls, replacement heifers and feeders. Chandler Herefords touts genetics that excel in efficiency while adding size with correct type and appealing conformation. Chandler cattle have natural depth and thickness, with consistency gained from more than a century in the business.

Two members of the Chandler family — Herbert and George — served as

AHA president. In fact, during Herbert's second term as president, in 1953, he introduced President Dwight D. Eisenhower who then officially dedicated the new AHA headquarters in Kansas City. And in 1989, the same year Chandler Herefords celebrated 100 years in the Hereford business, Charles was inducted into the Hereford Honor Gallery.

Chandler Herefords has been known for producing some of the top cattle in the country. Most notably, Herbert Chandler bred Mark Donald in the early 1940s. Mark Donald's influence continues in the Hereford breed today.

Guy Colyer of Colyer Herefords in Bruneau, ID, says it is an honor for him to recommend the Chandler family for induction in the Hereford Hall of Fame. "The Chandler family has continued to be very aggressive with their breeding program," Colyer says. "Their cattle are known for their efficiency and doing ability. The Chandler family is rich in tradition but has kept up in the modern era and uses every modern convenience in today's operation."

2016 American Hereford Association Board of Directors



Pictured is the 2016 American Hereford Association (AHA) Board of Directors. Seated (l to r) are Sam Shaw, Caldwell, ID, president; Terri Barber, Channing, TX, vice president; Curtis Curry, McAlester, OK; Jonny Harris, Screven, GA; and Jack Ward, Kansas City, MO, executive vice president. Directors standing (l to r) are Joe Van Newkirk, Oshkosh, NE; Bob Thompson, Rolla, MO; Kyle Perez, Nara Visa, NM; Dave Bielema, Grand Rapids, MI; Kevin Schultz, Haviland, KS; Jim Mickelson, Santa Rosa, CA; Jim Bellis, Aurora, MO; Peter Atkins, Tea, SD.

New directors are Peter Atkins, Tea, SD; Kyle Perez, Nara Visa, NM and Jim Bellis, Aurora, MO.

KROENING
BLACK HEREFORDS
Registered Black Herefords

- DNA PROFILED
- PERFORMANCE REGISTERED
- HIGH PERCENTAGE BALANCED
- MATERNAL, GROWTH, & CARCASS TRAITS



Watch for our Bulls

in *The Black Hereford Sale - March 12, 2016*
and *Rose Ridge Farm Sale - April 2, 2016*

JR KROENING BLACK HEREFORDS

Richard and Julie Kroening - 218-435-1223 - email: juliek@gvtel.com
43419 310th Ave SE, Fosston, MN 56542

Cattle for Sale by Private Treaty



BLACK HILLS STOCK SHOW® 2016

at Rushmore Civic Center • Exit Haines Ave., south on 5th Street
444 Mt. Rushmore Rd., Rapid City, SD



Wed., February 3, 2016

Show 10:00 am MST

Sale 1:00 pm MST

Watch it live at
DV Auction

This sale will be broadcast live on the internet.
DVAuction
Broadcasting Real-Time Auctions
Real time bidding & proxy bidding available.



2015 Grand Champion Hereford Bull
shown by Chesney Effling, Highmore, SD

Selling 29 Bulls & 9 Heifers

Auctioneer: Lynn Weishaar



2015 Grand Champion Female
shown by Tesch Bros., Watertown, SD

Representatives

AHA/Hereford World, Levi Landers:
308/730-1396 (cell)

Sale Consultant, Art Handel:

605/399-9278 or 605/391-8233 (cell)

Hereford America, Marc & Jill Hotchkiss:

605/490-1513 (Marc's cell) 605/490-1409 (Jill's cell)

Announcer:
Art Handel

Hereford Lots
Featured in the
Gold Rush Cattle
Genetics Embryo
Sale on Feb. 1

Breed Representatives:

Justin Woods 605/430-5594
Todd Woods 605/206-0090

Sale Day Phone - 605/718-7235
www.blackhillstockshow.com
to view catalog

2016 Hereford Consignments

| | | | | | | | |
|------------------------|---------------------|-------------------------------------|-----------------|----------------|--------|-----------------------------|--------------------------------------|
| Muller Cattle | Glenn/Steven Muller | mullercattle@hotmail.com | Agar, SD | (605) 359-0668 | Female | SM Miss Jesse 517 | Sire: Purple Milsap 455 |
| Lucky U Cattle | Jon Bouma | jon@luckyucattle.com | Missoula, MT | (406)799-2973 | Female | LUC Miss Mischief C505 | Sire: E T719 Braxton A012 |
| Friedt Hereford | Gary Friedt | gfriedt@hotmail.com | Mott, ND | (701) 824-2300 | Female | FH L1 Dominette 572 MD | Sire: H5 9131 Yankee 156 |
| Eichler Livestock | Keith Eichler | kelivestock@yahoo.com | Aberdeen, SD | (605)228-7433 | Female | KE Georgina 5302 ET | Sire: LCX He's A Truck 104 ET |
| Engelhaupt Herefords | Jack Engelhaupt | engherefords@mnt.net | Butte, NE | (402)775-2588 | Female | EH L1 LADY 430 | Sire: SR Sustain 702Z |
| Veurink/ Hubers/Dvorak | Boyd Dvorak | D7barranch@charles-mix.com | Corsica, SD | (605)680-9767 | Female | DVOR 1094 1160 Blaire 4224 | Sire: BOYD Stout 1094 ET |
| Holt Cattle Co. | Jordan Holt | | Mina, SD | (420)380-8401 | Female | HOLT MS MJ 0251B ET | Sire: TH 71U 719T MR Hereford 11X |
| Hofer Farms | Travis Hofer | travis.hofer20448@jacks.sdstate.edu | Bridgewater, SD | (605)553-2547 | Female | SM Mary 408 ET | Sire: LaGrand Reload 80P ET |
| Veurink/ Hubers/Dvorak | Boyd Dvorak | d7barranch@charles-mix.com | Corsica, SD | (605)680-1281 | Female | DVOR 113 9189 Bertha 466 | Sire: LCX MD Keepsake 113 ET |
| Kegley Farms | Jenni Kegley | kjkegley@yahoo.com | Burlington, WI | (414)254-2379 | Bull | KF Cyclone 125C | Sire: KF Tundra's Prophet 111Y |
| Muller Cattle | Glenn/Steven Muller | mullercattle@hotmail.com | Agar, SD | (605) 359-0668 | Bull | MC Ribeye 52 ET | Sire: NJW 98S R117 Ribeye 88X ET |
| Whitney Steckel | Whitney Steckel | whitneysteckel@icloud.com | Taylor, NE | (308)942-6065 | Bull | WS Scholarship 450 | Sire: NJW 73S M326 Trust 100W ET |
| Fawcett's Elm Creek | Daniel Fawcett | danfawcett869@hotmail.com | Ree Heights, SD | (605)870-6172 | Bull | ECR Burning Daylight 5436 | Sire: RST Times A Wastin 0124 |
| Hanson's Polled Hfds. | Sherry Hanson | hanson_herefords@hotmail.com | Conde, SD | (605)382-7477 | Bull | HPH Cruiser 1211C | Sire: H/TSR/CHEZ/Full Throttle ET |
| Chesney Effling | Chesney Effling | ckeffling@venturecomm.net | Highmore, SD | (605)870-0907 | Bull | CHEZ Ceasar 543C | Sire: NJW 98S Durango 44U |
| Chesney Effling | Chesney Effling | ckeffling@venturecomm.net | Highmore, SD | (605)870-0907 | Bull | CHEZ Zeus 541C | Sire: NJW 98S Durango 44U |
| Kegley Farms | Kurt Kegley | kjkegley@yahoo.com | Burlington, WI | (414)254-2379 | Bull | KF Vindictive 35C | TSire: H 60W 719T Victor 43Y |
| TSR Cattle Co | Troy Rasmussen | tsrasmussen@itctel.com | Elkton, SD | (605)690-0100 | Bull | TSR Throttled Up C141 ET | Sire: H/TSR/CHEZ/Full Throttle ET |
| Chesney Effling | Chesney Effling | ckeffling@venturecomm.net | Highmore, SD | (605)870-0907 | Bull | CHEZ DUKE 505C | Sire: H WCC/WB 668 Wyarno 9500 ET |
| Whitney Steckel | Whitney Steckel | whitneysteckel@icloud.com | Taylor, NE | (308)214-1407 | Bull | WS Benjamin 515 | Sire: UPS Spartan 3310 |
| Warner Ranch | Bryan Warner | bwarner@wyoming.com | Riverton, WY | (307)857-4240 | Bull | WR 202 Classic 537 | Sire: BAR M Class Act 202 |
| DYER RANCH LLC | Samantha Dyer | samanthaj.dyer@gmail.com | Crawford, NE | (308)458-7160 | Bull | MD MR Laramie 613-559 | Sire: GKB 88X Laramie B293 |
| Dyer Ranch LLC | Samantha Dyer | samanthaj.dyer@gmail.com | Crawford, NE | (308)458-7160 | Bull | MD MR Sundance 301-527 | Sire: WCC LSW W14 TG Sundance 3113 |
| Hanson's Polled Hfds. | Sherry Hanson | hanson_herefords@hotmail.com | Conde, SD | (605)382-7477 | Bull | HPH 74Y Commander 175C | Sire: Remital West Game Day ET 74Y |
| Weidenbach Ranch | Barbara Weidenbach | redangus@venturecomm.net | Highmore, SD | (605)870-2055 | Bull | WR MR Stockman 1C | Sire: C Stockman 2059 ET |
| Ernst Herefords | Marshall Ernst | marshall_ernst@msn.com | Windsor, CO | (970)381-6316 | Bull | ERNST 163Z Trustworthy 5106 | Sire: NJW 33TB 100W Trust 163Z |
| Friedt Hereford | Gary Friedt | gfriedt@hotmail.com | Mott, ND | (701) 824-2300 | Bull | FH L1 DOMINO 542 | Sire: H5 9131 YANKEE 156 |
| William Wilhelm | Bill Wilhelm | WRWILHELM@GMAIL.COM | Spearfish, SD | (307)281-5896 | Bull | W Access 503C | SHF ACCESS Y90 A216 |
| Eichler Livestock | Keith Eichler | kelivestock@yahoo.com | Aberdeen, SD | (605)228-7433 | Bull | KE Truck 5201 | Sire: LCX HE'S A TRUCK 104 ET |
| Lietzau Hereford Farm | Harold Lietzau | hlletzau@gmail.com | Sparta WI | (608)633-2875 | Bull | LPH TRUST 7C | Sire: NJW 73S M326 TRUST 100W ET |
| Eichler Livestock | Keith Eichler | kelivestock@yahoo.com | Aberdeen, SD | (605)228-7433 | Bull | KE Truck 5363 ET | Sire: LCX HE'S A TRUCK 104 ET |
| Friedt Hereford | Gary Friedt | gfriedt@hotmail.com | Mott, ND | (701) 824-2300 | Bull | FH NAVARRO 505 MD | Sire: SR NAVARRO 740X |
| Blume Herefords | Michael Blume | blumeherf@yahoo.com | Pierre, SD | (605)870-0052 | Bull | BLME KE Cash Flow 5C ET | Sire: DKF RO Cash Flow 0245 ET {CHB} |
| Sage Krebs | Ty Krebs | office@krebsranch.com | Gordon, NE | (308)282-2021 | Bull | K King 400 NJW 73S W18 | Sire: NJW 73S W18 Hometown 10Y ET |
| Ernst Herefords | Marshall Ernst | marshall_ernst@msn.com | Windsor, CO | (970)381-6316 | Bull | Ernst Sentinel 4100 | Sire: K&B SENTINEL 007X |
| Hanson's Polled Hfds. | Sherry Hanson | hanson_herefords@hotmail.com | Conde SD | (605)382-7477 | Bull | HPH 10Y Bentley 7122B | Sire: NJW 73S W18 Hometown 10Y ET |
| Ernst Herefords | Marshall Ernst | marshall_ernst@msn.com | Windsor, CO | (970)381-6316 | Bull | Ernst 163Z Trust 474 | Sire: NJW 33TB 100W TRUST 163Z |
| Lietzau Hereford Farm | Harold Lietzau | hlletzau@gmail.com | Sparta, WI | (608)633-2875 | Bull | LPH BLACK 6B | Sire: NJW 73S M326 TRUST 100W ET |

Bookcliff, Davis, KEG Receive Golden Breeder Awards

In celebration of 50 years in the Hereford business Bookcliff Herefords, Davis Herefords and KEG Herefords were honored as a Golden Breeders during the American Hereford Association Annual Membership Meeting in Kansas City, MO.

Bookcliff Herefords, Russell, KS, is owned and managed by Tom Krauss and family. Davis Herefords, Maple Hill, KS, is owned by Dean and Marlene Davis and family. Ken and Marilyn Stephens own KEG Herefords, Valentine, NE.



Golden Breeders — KEG Herefords, Marilyn and Ken Stephens, Valentine, NE with Eric Walker, 2015 AHA president, Morrison, TN.



Golden Breeders — Davis Herefords, Maple Hill, KS, was honored during the AHA annual meeting. Pictured are Eric Walker, and Dean & Marlene Davis, Maple Hill, KS.



Golden Breeders — Bookcliff Herefords, Russell, KS, was honored as a Golden Hereford Breeder. Pictured (l to r) are Eric Walker, 2015 AHA president, Morrison, TN; and Tom Krauss, Russell, KS.



Hereford royalty honored during the 2015 American Royal (l to r) are: Katie Nolles, Bassett, NE, 2014-15 National Hereford Queen; Taylor Belle Matheny, Mays Lick, KY, 2015-16 National Hereford Queen; Jena McCall, Emory, TX, first runner up; Brianne Nelsen, Fredonia, KS, second runner-up; and Stephanie Golightly, Bellville, TX, Miss Congeniality.



Trudy and Mike Nolles with their daughter and outgoing National Hereford Queen Katie. Congratulations Katie on a fantastic year.

SIoux EMPIRE FARM SHOW

SIoux FALLS, SD
January 28, 2016



CE -1.6; BW 5.2; WW 48; YW 83; M 19; M&G 43; CEM 0.5; MCW 98;
UDR 1.05; TEAT 1.04; SC 0.8; FAT -0.022; REA 0.29; MRB 0.07;
BMI\$ 17; CEZ\$ 13; BII\$ 15; CHB\$ 24

H WCC/WB 668 WYARNO 9500 ET
H/TSR/CHEZ/FULL THROTTLE ET
R SWEET RED WINE 039

RW MR RELOAD 0606
RW MISS RELOAD Y92
HH MISS 9225 DOM M376

TH JWR SOP 16G 57G TUNDRA 63N
H KATHY 668 ET
MSU TCF REVOLUTION 4R
R MISS WRANGLER 207
LAGRAND RELOAD 80P ET
HH MISS 421 DOMINO J296
KB L1 DOMINO 9225
HH MISS ORE MARK K621

Back to Basics Sale
Monday, March 21, 2016
1:00 pm -

This sale will be broadcast live on the internet.
DVAuction
Broadcasting Real-Time Auctions
Real time bidding & proxy bidding available.



43360468

Several sons sell!

TH 702T 17Y LAMBEAU 158A (DLF,HVF,IEF)
BW 1.3 WW 49 YW 91 M 24 M&G 48 REA .14 Marb .39



P43482740

New Herd Sire!

DVOR 468Z 159P BOND 431 ET (DLF,HVF,IEF)
BW 3.8 WW 57 YW 98 M 22 M&G 50 REA .69 Marb .13

For more information contact:

Wagner
HEREFORDS

Wagner Herefords

Reese & Elly Jo Wagner
39365 182nd St., Redfield, SD 57469
Reese 605-450-1085
Elly Jo 605-450-9790
info@wagnerherefords.com

Visit us at: www.wagnerherefords.com

♦ 2016 ♦

41 LOTS

A black and white photograph of a group of seven people standing behind a large black and white cow. The cow is standing in the center, facing right. A man on the far right is holding a lead rope attached to the cow's halter. The group consists of six men and one woman, all dressed in casual or work attire. Behind them is a large banner that reads "SIoux EMPIRE FARM SHOW 2015" and "SIOUX EMPIRE FARM SHOW". The banner also features logos for "SIoux EMPIRE FARM SHOW" and "SIOUX EMPIRE FARM SHOW". The background is a dark, textured wall, possibly a barn or exhibition hall. The floor appears to be dirt or sand.

A black and white photograph of a young bull standing in a grassy field. The bull has a dark coat with white markings on its face, neck, and legs. It is facing left, and a shadow is cast on the ground.

Hereford Sale Thursday, January 28, 2016

Show at 8:00 AM • Sale at 11:30 AM

This sale will be broadcast live on the internet.

DVAuction
Broadcasting Real-Time Auctions

Real time bidding & proxy bidding available.

Circle S Ranch,
Stewartville, MN

Blake Solsma, Sanborn, IA

Neil Farms, Pine Island, MN

Wagner Herefords,
Redfield, SD

Ryan and Jill Ollerich,
Clear Lake, SD

Eggers Cattle Company,
Graettinger, IA

Rees Bughl, Kansasville, WI

Rainbow Herefords, Volin, SD

Sleepy Hollow Farm,
Centerville, SD

Scott and Melissa Runck,
Avoca, MN

Josh Stangland, Jasper, MN

**HEREFORD SOCIAL and DINNER
WEDNESDAY EVENING JANUARY 27th
AT THE FAIRGROUNDS**

Kansas Hereford Meeting and Awards

The Kansas Hereford Association (KHA) annual meeting was held in Russell on December 5. Tom Krauss, President of the KHA, served as master of ceremonies and kept things running smoothly. Gene Meitler started the activities with the blessing of the meal. Tracy Schlickau reported on the activities of the Kansas Hereford Women over the past year, and busy they have been. The ladies do a lot in the promotion of the Hereford breed, both in the state of Kansas and also around the nation. Kim Cerny also spoke to the group and explained the importance of the state baskets at the junior national show every summer. She asked folks to support the basket project from Kansas.

Next on the agenda was the awards. Oleen Brothers from Dwight were honored as Hereford Breeder of the Year.

Tom Granzow presented the award to Jan and Arden Oleen and I think they might have been a wee bit surprised!! Tom also presented the Hereford Friend award to KXXX radio station. Tom Krauss was given a plaque for his service as president of the KHA for 2015. Tom Granzow presented the award and commented on Tom K's hard work and diligence in holding the office and how he always knew that if Tom G had a bad idea, Tom K was never shy about telling him so. Good job, Mr. President. Chris & Erica Mickelson were presented with the award for Commercial Breeder of the Year. Deb Gustafson presented the award. Dana Pieper presented the award for Honored Member in memory to Stephen Douthit. Steve's wife Melva, and daughter, Ana were in attendance. In a very solemn and reverant moment they

accepted the award to a standing ovation from the crowd on hand.

I do want to take a chance here to thank every one that helped to make this another great meeting for the KHA. As usual, I could not get it done without the help of all the committees that get the semen certificate sale together and also do the award and nominating work. A special thank you needs to go out to Lynn & Kathy Geffert and their

family as well. Lynn works tirelessly (I think he does get tired sometimes) to keep the KHA finances secure and up to date. He does an excellent job and I assure you his heart and soul are in it to be done right, honestly, and above reproach. He and Kathy also get the program printed and brought to the meeting.

— Tom Granzow, KHA secretary



2016 Kansas Hereford Association Board – (Back row, left to right) Mike Orpin, Oliver Beall, Tom Krauss, Clint Meitler, Brian Coon and Lynn Geffert. (Front row, left to right) Terry Evans, Tom Granzow, Dana Pieper, Bob Hug and Brian Staab.



Melva Douthit (center) and Ana Douthit Enfield were on hand to accept the Honored Member Award for Stephen Douthit. Dana Pieper presented the award.

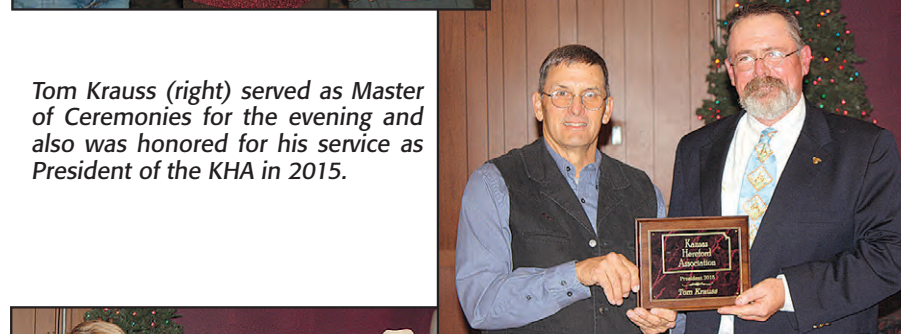

Tom Krauss (right) served as Master of Ceremonies for the evening and also was honored for his service as President of the KHA in 2015.



Oleen Brothers received the Kansas Hereford Breeder of the Year. Tom Granzow (center) presented the award to Jan (left) and Arden Oleen.



Chris and Erica Mickelson were presented the award for Commercial Breeder of the Year. The plaque was presented by Deb Gustafson.

Selling at the
**SIoux EMPIRE
FARM SHOW**
♦ 2016 ♦
January 28, 2016
SIOUX FALLS, SD

RCR TRUST 1407

SIRE: NJW 73S M326 TRUST 100W ET | DAM: RCR MS MAINTRAIN P2 1106

BORN: 03/08/2014 | BW: 80 LB

205 ADJ Weight: 629 LB | 365 ADJ Weight: 1220 LB

Semen Tested. DNA on File. Retaining 1/4 semen interest.

| BW | WW | YW | MM | M&G |
|-----|----|-----|----|-----|
| 3.3 | 58 | 101 | 27 | 57 |

RCR TRUST 1425

SIRE: NJW 73S M326 TRUST 100W ET | DAM: RCR MS BASIC 813

BORN: 03/21/2014 | BW: 95 LB

205 ADJ Weight: 642 LB | 365 ADJ Weight: 1350 LB

Semen Tested.

| BW | WW | YW | MM | M&G |
|-----|----|----|----|-----|
| 6.4 | 59 | 96 | 26 | 55 |

**REG. POLLED HEREFORD BULLS &
PUREBRED F1 BALDY BULLS
FOR SALE BY PRIVATE TREATY**

RCR Polled Herefords

James & Bonnie Simmermon, Sons and Grandsons

38372 291st Street, Lake Andes, SD 57356

Phone: 605-487-7406 - Cell: 605-481-1936

Email: jsimmermon@hcinet.net

Raising Polled Herefords and F1 Baldies Since 1978

Largest Black Hereford Sale Ever!



Saturday, March 12, 2016

Ellis Co. Youth Center, Waxahachie, Texas

Selling: **70 Bulls** (Breeding Age)

Nobody has ever offered this many Black Hereford bulls in one sale. *Commercial breeders come buy a load!*

and **70+ Heifers** – Open and Bred

See videos online the
first week of February at
www.thelivestocklink.com
or

www.TripleLBlackHerefords.com

For a catalog or more information contact:

TRIPLE L RANCH

BOBBY & JARED LIDE
714 FM 1366
Mexia, TX 76667
Ranch: 254/739-5311
Bobby (cell): 254/625-3800
Jared (cell): 254/625-3806



wlcha
World Black Hereford Association
Founding Member
of the World Black
Hereford Association

Nebraska Hereford Meeting and Awards



Vern & Russy Berry accepting their award for Commercial Breeder of the Year.



Blueberry Hill Farms, Norfolk, NE – Breeder of the Year Award



Donna Steckel accepting the NE Hereford Woman of the Year — with Vawn Hula and Donna Steckel at Fonner Park - Heartland Event Center.



Huwaldt's Herefords accepting their award for Heritage Breeder of the Year



Kevin Melcher family accepting the award for Young Promoter of the Year



Past National Queen, Katie Nolles thanking everyone for all of the support during her reign this last year.

NOTICE

South Dakota Hereford Association
is seeking applicants
for the position of

SDHA Manager

For more information contact:

Phil Eggers, SDHA mgr.
605/351-5438
or esherefords@aol.com

Apply By
Jan. 1



2016 Hereford Women of Nebraska Board of Directors, front left: President: Vawn Hula, Vice President: Carrie Ourada, Secretary: Trudy Nolles, Treasurer: Sarah Person, Robin Meeks. Back row: Camie VanDeWalle, Halle Ziegler, Karla Person, not pictured: Kelsie Musil



Nebraska Hereford Board of Directors — (Front, left) Dwight Logterman, Marie Farr (VP), Brian Hula (Pres.), Kaci Toelle, Austin Person. (Back row, left) Brett Nelson, Art Olsen, Melissa Buehler (Sec.), Angie Huwaldt, Blake McGee.

THE BEST IN LIVESTOCK VIDEOS & VIDEO SALES

The Livestock Link™

605/490-1513

Booking Video Shoots & Video Sales
for the Upcoming Sale Season!



Cattle - any breed & Horses

VIDEO SALES

- Using the biggest high-definition TV screens in the business.
- Full service.

CLERKING

- Full clerking services with detailed reports.

AND MUCH MORE!



Inquire about the total package ... videoing, video sale and clerking.

The Livestock Link™
THE BEST IN LIVESTOCK VIDEOS & VIDEO SALES

Contact us if you have questions.

Marc Hotchkiss - 605/490-1513 cell
marc.hotchkiss@gmail.com
13823 Beaver Creek Place, Reva, SD 57651
www.thelivestocklink.com



Grand Champion Horned Bull - Reno — Colyer Herefords, Bruneau, Idaho; Iron Lake Ranch, Athens, Texas; and Curtis & Jackie Castle, Crawford, Okla., exhibited grand champion horned bull and champion senior bull, C CJC ILR Regal 3174 ET. He is a Feb. 7, 2013, son of NJW 73S W18 Hometown 10Y ET.



Grand Champion Polled Bull - Reno — BF Bar1 10Y Down Home 4111 ET owned by Brumley Farms, Orovada, NV and Bar One Ranch, Eugene, OR, and is a July 16, 2014, son of NJW 73S W18 Hometown 10Y ET.

Reno Celebrates 50 Years

Gary Kendall Honored with Hereford Heritage Award

Hereford breeders celebrated the golden anniversary of the Western Nugget National Hereford Show in Reno, Nev., Dec. 3-5.

Gary Kendall, Palouse, Wash., was honored with the Hereford Heritage Award during the event. He managed the Nugget Sale from 1987 to 2007. Also recognized was Sue Hoffman, who has served as the Nugget show secretary since 1988.

Jirl Buck, Madill, Okla., judged the 244-head show and said prior to the selection of the grand champion bull. "This show has been incredible. I have never judged a show with the depth of quality that we've had in each class. The number of high-quality individuals in the heifer and bull show has been exceptional."

Buck selected GKB 88X Tailor Made B163 323B and C Candy Cane 4030 ET to top the female shows while C CJC ILR Regal 3174 ET and BF Bar1 10Y Down Home 4111 ET won the bull shows.

GKB 88X Tailor Made B163 323B, by NJW 98S R117 Ribeye 88X ET, was chosen champion horned female after winning the senior calf division. She is owned by Hunter Alexander, Carthage, Texas, and was born Sept. 29, 2014. Reserve champion horned female was exhibited by Montana, Chance, Nick and Austin Deppe, Maquoketa, Iowa. BF B293 Girls Night Out 519C first won the spring calf division and is a March 12, 2015, daughter of GKB 88X Laramie B293.

In the polled show, C Candy Cane 4030 ET came out on top after winning the junior yearling division. She is owned by Piper Colyer, Bruneau, Idaho, and is a Jan. 4, 2014, daughter of NJW 98S R117 Ribeye 88X ET. Reserve in the polled female show and champion in the spring yearling division was GKB 9279 Lady Advance 86B, owned by Conner Alexander, Carthage, Texas. She is an April 1, 2014, daughter of ECR L18 Extra Deep 9279.

Colyer Herefords, Bruneau, Idaho; Iron Lake Ranch, Athens, Texas; and Curtis & Jackie Castle, Crawford, Okla., exhibited grand champion horned bull and champion senior bull, C CJC ILR Regal 3174 ET. He is a Feb. 7, 2013, son of NJW 73S W18 Hometown 10Y ET. The reserve grand champion horned bull first won the yearling bull division. C Bailees Miles 4312 ET is a March 18, 2014, son of C Miles McKee 2103 ET and owned by Potter Ranch Herefords, Winton, Calif.

In the polled bull show, intermediate division winner BF Bar1 10Y Down Home 4111 ET was slapped champion. He is owned by Brumley Farms, Orovada, Nev., and Bar One Ranch, Eugene, Ore., and is a July 16, 2014, son of NJW 73S W18 Hometown 10Y ET. Reserve grand champion polled bull, CRR 5280, is owned by Coyote Ridge Ranch, LaSalle, Colo.; Bill King, Moriarty, N.M.; Hirschfeld Group, Galesburg, Ill.; and Colyer Herefords. He first won the yearling division and is a March 2, 2014, son of CRR 719 Catapult 109.

Gary and Kathy Buchholz of GKB Cattle, Waxahachie, Texas, won the polled premier breeder and polled premier exhibitor awards. Junior Hereford member Fallon Gohr won the horned premier exhibitor title and tied with GKB for polled premier exhibitor. Winning horned premier breeder honors was Brumley Farms, Orovada, Nev.

Snedden Herefords, Maricopa, Calif., won first-place polled get of sire with a group sired BW 5W 38W Beef 172Z. Best six head polled went to Wooden Shoe Farms, Backfoot, Idaho.

CX Ranch, Pomeroy, Wash., won the pen show with three bulls sired by H5 9131 Domino 2185. Reserve champion pen was Sticks & Stones, Cheyenne, Wyo., with a group sired by GKB 88X Laramie B293, Churchill Sensation 028X and TS Rock Solid 109.

The 187-entry junior show judged by Dave Allan, Schulenburg, Texas, was Dec. 3. Piper Colyer, Bruneau, Idaho, topped the show winning grand champion owned heifer and grand champion bred-and-owned heifer titles with C Candy Cane 4030 ET. She is a Jan. 14, 2014, daughter of NJW 98S R117 Ribeye 88X ET. Reserve champion in the owned heifer show went to Fallon Gohr, Madras, Ore., with C Snickers 4045 ET, a Jan. 2014, daughter of NJW 98S R117 Ribeye 88X ET. Candy Cane and Snickers are full sister embryos.

Reserve champion in the bred-and-owned show was also exhibited by Piper Colyer. C Bar1 Serendipity 5054 ET, a Jan. 7, 2015, daughter of WLB Winchester Powerball 27A, took the reserve banner.

In the bred-and-owned bull show, Caitlyn Hartzell, Oakdale, Calif., won the champion banner with FPF 302 109 Spectre 504. He's a Jan. 28, 2015, son of CRR 719 Catapult 109. Reserve was Fallon Gohr with C Gohr Thrill Ride 4105, a Jan. 20, 2014, son of C Thriller ET.

The Champion cow-calf pair was exhibited by Bailie Jo Stubblefield, Bend, Ore. Her cow, BK MS Penny 3101, by TH 71U 719T Mr Hereford 11X showed with an April 2015 daughter of TH 64U 719T Victor 26X at side.

Reserve champion cow-calf pair was shown by Sallie and Bailey Anderson, Rupert, Idaho. BSB 165 Glamour 11083, by WSF MC Destination 120J 545 ET, showed with her May 2015 daughter of H5 986 Domino 2132 at side.

Champion steer was exhibited by Tucker Pacatte, Santa Rosa, Calif. His steer, KPH Inside Trader 7Z 16C, by KF Blue Chip 7Z weighed 794 lb. Reserve champion steer honors went to Roslynn McGhehey, Redmond, Ore., with BHR Perfect 507. The son of H H Perfect Timing 0150 ET weighed 920 lb.

The Region's Red Angus and Polled Hereford Performance Leader!

Olson's **Red Power** Performance Bull & Female Sale

At the ranch ~ Argusville, ND ~ 1:00 Sale

Feb. 18, 2016

50 Red Angus Bulls - 20 Polled Hereford Bulls
15 Red Angus Heifers - 8 Polled Hereford Heifers
Select group of bred Red Angus & Hereford Females

Selling
100 head!

Red Angus Herdsires
Hereford Herdsires



Other Hereford Sires:

Hometown, Trusted, Sheyenne, Atlas,
Masterpiece, Mason, Trust, Big Country,
Momentum, Top Shelf & Take Charge

Call for Catalog / DVD:

OLSON
Hereford Ranch

16068 24th St SE - Argusville, ND 58005

Carl 701-361-0684, Ranch 701-484-5779, Edward 701-238-3601

www.olsonredpower.com Breeding High-Quality Registered Cattle since 1936!

HEREFORD AMERICA

Registered and commercial readers
in Every State *plus* 7 foreign countries!

Ad Rates 2015-2016

(September 2015-April 2016)

| Size | Black & White | 1 Extra Color | 4-Color |
|-----------------------------|---------------------------|---------------|---------|
| 2-Page Spread | \$1600 | \$1750 | \$2050 |
| Full Pg. | \$950 | \$1025 | \$1200 |
| 3/4 Pg. | \$750 | \$ 825 | \$1000 |
| 2/3 | \$725 | \$ 775 | \$ 950 |
| Jr. Page | \$700 | \$ 750 | \$ 850 |
| 1/2, Island | \$700 | \$ 750 | \$ 850 |
| 1/2 (vertical, 2 or 3 col.) | \$525 | \$ 575 | \$ 675 |
| 1/2 (horizontal, 4-col.) | \$500 | \$ 550 | \$ 650 |
| 1/3 | \$400 | \$ 425 | \$ 525 |
| 1/4 | \$250 | \$ 300 | \$ 350 |
| 1/8 Strip Ad (4-col.) | \$200 | \$ 225 | \$ 300 |
| 1/8 | \$175 | \$ 200 | \$ 275 |
| 1/16 Strip Ad (4-col.) | \$150 | \$ 175 | \$ 225 |
| 1/16 | \$125 | \$ 150 | \$ 200 |
| Card Ad | \$150 per year (7 issues) | | |

Back Page Bidding: \$1,400 starting bid. Bids go in \$100 increments and goes to highest bidder on deadline day at 5:00 p.m.

Black & White Photos: \$5 each. **Color Photos:** \$10 each

U.S.
FUNDS
ONLY

**ALL AD
MATERIALS
FOR THE
FEBRUARY
ISSUE
MUST BE IN BY
JANUARY 5.**

Ad Deadlines

| ISSUE | DEADLINE |
|-----------|-------------|
| February | Jan. 5 |
| March | Feb. 5 |
| April/May | March 5 |
| September | August 5 |
| October | September 5 |
| Nov/Dec | October 5 |
| January | December 1 |

**ALL AD
MATERIALS
FOR THE
FEBRUARY
ISSUE
MUST BE IN BY
JANUARY 5.**

North America's Largest Privately Owned Hereford Newspaper

HEREFORD AMERICA

Jill & Marc Hotchkiss • Byron Bayers • Taylor Vroman

13823 Beaver Creek Place • Reva, SD 57651

605/866-4495

E-mail ads to: jbh@herefordamerica.com

Dvorak Herefords

Bull & Female Sale

70 HEAD SELL

FRIDAY, FEBRUARY 5TH
at the ranch 1:00 P.M.

VIDEOS online at www.DvorakHerefords.com
by January 10.

30 TWO-YEAR OLD BULLS
6 YEARLING BULLS - 4 FALL BULLS
25 TOP-END REPLACEMENT HEIFERS
5 HALTER BROKE SHOW PROSPECTS



◀ An example of
the heifer offering ▼



Focus
Kyla Copeland

Bull tag# 476 - Registration # 43482677



Tag 556 Sells!
Plus 4 full brothers.



Tag 574



Tag 549



Tag 504



Bull tag# 427 - Registration # P43482604



Bull tag# 4192 - Registration # P43482611



Bull tag# 4211 - Registration # P43482681



Bull tag# 4208 - Registration # 43482680

D Dvorak Herefords - Pickstown, SD
Z Boyd Dvorak (605) 491-7090
Jeff Dvorak (605) 491-2068
d7barranch@charles-mix.com
www.dvorakherefords.com

D7

Obituaries....



Merle Michaelson

Merle Michaelson, 84, Jamestown, ND died Wednesday evening July 15, 2015 at his home in Jamestown, ND.

Merle Michaelson was born February 2, 1931 on the family farm home in Griggs County near Walum, ND, the son of Omer Michaelson and Myrtle (Heyerdahl) Michaelson. He received his education at Dover and Buffalo schools and graduated from Wimbledon High School in 1948.

Merle married Joyce Cresap on June 18, 1952 at Eidfjord Lutheran Church near Walum, ND. They were married for 63 years because of the great love and laughter in their relationship. They made their home in Wimbledon, ND where they farmed and raised registered Hereford cattle. In 2014 they moved to Jamestown, ND. He never retired from raising cattle. He still has a few head left.

He was a member of St. Paul's Lutheran Church in Wimbledon, ND and served as the secretary for the voter's assembly. He was a lifetime member of the American Hereford Association and he enjoyed raising cattle. He served on the Courtenay school board for many years and was a 4-H Leader.

Merle was the rock of his family. He was a kind and generous man with a great sense of humor. He loved his family and was a great role model for his kids and grandkids. He was community-minded and was a helpful neighbor. He will be greatly missed.

He is survived by his wife, Joyce, Jamestown, ND; 3 daughters, Amy (Chuck) Wanzek, West Fargo, ND; Carmen Larson, Jamestown, ND; Beth Marsolek, Jamestown, ND; 2 sons, Dean (Cheryl) Michaelson, Wimbledon, ND; Barry (Tammy) Michaelson, Jamestown, ND; 12 grandchildren; 2 step grandchildren; 9 great grandchildren, and 1 sister, Betty (Paul) Larson, Battle Lake, MN.

He was preceded in death by his parents and 3 brothers.

Jim Storey

James "Jim" "Papa" Wilbur Storey, 90, of Bozeman, passed away Saturday, Oct. 17, 2015. He was born Aug. 29, 1925, in Bozeman, Montana, to Wilbur and Hilda (Smith) Storey.

Jim's entire life was spent on his family's Storey Hereford Ranch. He

attended Pine Butte School, Gallatin County High and Montana State College.

Jim married Beatrice Louise "Bette" Andrews on Nov. 24, 1949, in Chicago, Illinois.

Jim's parents, Wilbur and Hilda Smith Storey, began farming outside of Bozeman in the early 20s. His father entered the registered Hereford business in 1935, making Storey Hereford Ranch one of the oldest Hereford operations in the state.

Jim served on the Pine Butte and Gallatin County High School boards. He served on the Gallatin Farmers' Advisory board of directors from 1971-72, on the board as president in 1974 and vice president in 1979. He sat on the first Gallatin County Study Commission in 1985-86 and on the Gallatin County Fair Board for 18 years. He served as advisor to the Montana Junior Hereford Association for nearly 20 years.

Jim was inducted into the Montana Winter Fair Wall of Fame in 1994. In 1996, the 50th Montana Winter Fair gave special recognition for 50 years of continuous participation in the Montana Winter Fair Cattle Show. In 1995, he was honored by the Montana Hereford Association as the Hereford Man of the Year for his long time support and dedication to the Hereford industry.

Jim was named 1997 Outstanding Farmer/Rancher. This award recognized individuals dedicated to agriculture and its value to the area's economy and resident's lives.

Jim never retired from ranching; he was involved in the operation with his family until he died.

Papa will be remembered for his quick wit, sense of humor, his patience, his manner and his kind soul and heart.

He was preceded in death by his parents and his wife Bette.

Survivors include daughter and son-in-law Kathy and Chuck Kohlbeck, daughter Lisa Storey, granddaughter Katelyn Storey Kohlbeck, sister Marjorie Williams, long time herdsman Ted Ruf, close family friend Sadie Reddick, all of Bozeman, Montana, and long time friends from the Kountry Korner Cafe and The Korner Klub.

Memorials may be made in his name to the MSU Foundation, 1501 S. 11th

Ave, Bozeman, MT 59715. In memo line put Livestock Judging Team.

Condolences and memories may be shared with the family at www.dahl-cares.com

Robert Donald Hopper

Robert Donald Hopper "Bob" passed away peacefully on December 5, 2015 at his home in Adams, OR.

Bob was born on February 1, 1925 in Pendleton, OR to Max and Isabelle Hopper. He graduated from Pendleton High School in 1943 and went to serve in the Navy Seabee's until 1946. Upon his return he enrolled at the University of Washington where he played football. After one year he returned home and began his life long career as a farmer and cattle rancher which he truly loved.

In September of 1946 Bob married his wife Patricia Ann Mann in Walla Walla, Washington. They were married for 69 years.

Bob really enjoyed traveling to Hawaii, swimming, farming, cattle and his wife's baking.

Bob is survived by his wife Patricia A. Hopper; daughters, Patricia Taylor and Susan Lyon; daughter-in-law, Diana Hopper; sister, Anne Olson; grandchildren, Michelle Hopper, Seth Hopper, Sam Taylor, Jack Taylor, Alex Lyon, Nicholas Lyon, and Gracie Lyon; great-grandchildren, Cassidy Hopper, Colton Duquette and Teagan Taylor.

Bob was predeceased by daughter, Sally Ann Hopper; son, Michael Irvin Hopper; son-in-law, Tracy D. Lyon and his parents Max and Isabelle Hopper; grand-parents, Thomas and Elizabeth Hopper and Donald and Annie McIntyre.

The family wishes to thank Bob's wonderful care givers, Amber, Barb, Melissa and Sandy.

In lieu of flowers donations may be made to the Mike Hopper Memorial Scholarship Endowment for the National FFA Scholarship Endowment, c/o Pendleton Pioneer Chapel, Folsom-Bishop, 131 SE Byers Ave., Pendleton, Oregon 97801.

Dr. Michael James Schlosser

Dr. Michael Schlosser was taken to his right place in heaven on Saturday, November 21, 2015 from injuries sustained in a motor vehicle accident near Mina, SD. A loving husband, son, father, brother, doctor, soldier and teacher; he will surely be missed.

Michael James Schlosser was born on March 21, 1956 to Henry and Rose (Kokkeler) Schlosser in Mandan, ND. One of seven siblings, he grew up and attended school in Mandan. Michael went on to get his Master's Degree in Chemical Engineering at University of North Dakota School of Medicine and Health Sciences in Bismarck, ND. He continued his education there receiving his medical degree from University of North Dakota School of Medicine

and Health Sciences. Dr. Schlosser did his residency at University of North Dakota Family Practice Center in Bismarck. He also served as an instructor with the American College of Surgeons.

In 1990, he began his career as a family practice doctor in Linton, ND for three years. Michael was united in marriage to Cynthia Rausch on May 18, 1991 in Linton, ND and together they raised five children. In 1993, Dr. Schlosser transitioned into emergency medicine at MeritCare/Sanford in Fargo, ND. He practiced there for 19 years before joining Avera in Aberdeen, SD for another three years.

Dr. Schlosser was known for his caring hands and decisive decision making in the ER. He served as a Lt. Colonel in the North Dakota Army Reserve as a physician with four tours of duty including two tours in Iraq and one in Afghanistan. During that time, he served six years with the 164th Engineering Battalion in the National Guard, Minot, ND. In the National Guard, Dr. Schlosser was a Medical Officer and Assistant State Surgeon. He participated as a medical support staff for the Honor Flight program, Fargo, ND.

Mike found peace in raising registered Hereford cattle with his brother-in-law and close friend, Gary Rausch. He was quite handy and would attempt to fix anything; whether a dishwasher or a broken arm. He enjoyed hunting pheasants with his sons and good friends, Doug Hushka, Scott Parks and Shane Madsen. Some of his favorite pastimes were spending time skiing, trying to fish, grilling and just relaxing with his family and friends at Lake Park, MN. His lake home there was built by a professional builder and good friend, Terry Becker. Dr. Schlosser and his beloved wife enjoyed scuba diving on trips to the Caribbean and going on many family trips. One of his greatest joys came from being a grandpa.

Grateful for having shared his life are his wife: Cindy Schlosser, Aberdeen; five children: Andy (KariAnn) Buntrock, Bismarck, ND, Kent (Rebecca Harbage) Schlosser, Helena, MT, Joseph (Michelle Drozd) Buntrock, Fargo, ND, Kara (Brent Knodle) Schlosser, Minneapolis, MN and Ben (Natalie Crawford) Buntrock, Williston, ND; his granddaughter: Tyne Buntrock and baby Buntrock who is due in mid-January; his mother Rose Schlosser, Bismarck, ND; four siblings: Patricia (Tim) Kearns, Colorado Springs, CO, Mirna (Cordell) Stromme, Bismarck, ND, Diane (Bruce) Roth, Denver, CO and Angela (Kevin) Hollatz, Bismarck, ND; and numerous nieces and nephews.

Dr. Schlosser was preceded in death by his father: Henry Schlosser; one sister Theresa and one infant sister Annette Schlosser; and his faithful

(continued on page 72)

AUCTIONEERS

BALOG Auction Services, Inc.

Box 786
Lethbridge, Alberta T1J 3Z6
Canada
(403) 320-1980
1-877-320-1988
Fax: (403) 320-2660
www.balogauction.com



DALE STITH Auctioneer

5239 Old Sardis Pike
Mays Lick, KY 41055

cell 918-760-1550
dalestith@yahoo.com

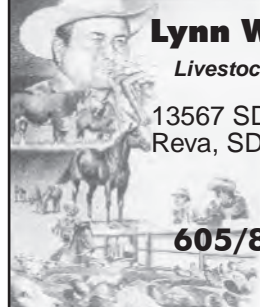

Lynn Weishaar Livestock Auctioneer

13567 SD Highway 79
Reva, SD 57651

605/866-4670

Seth Weishaar Livestock Auctioneer

Bringing purebred & commercial cattlemen together.

♦ Purebred

♦ Commercial

11639 Snoma Rd.
Belle Fourche, SD
57717
(605) 210-1124
(605) 892-2640



ARKANSAS

Moon Herefords www.moonherefords.com

Canadian and Carpenter-Williams Genetics

A total Performance Program
producing practical/efficient
Horned Herefords for a practical world.

Harrison, Arkansas
pamoon@windstream.net
870-743-5003 (O)
870-715-7244 (C)



AUCTION BARN

LEMMON LIVESTOCK, INC. Box 477 Lemmon, South Dakota 57638

Phone 605-374-3877
or 1-800-822-8853

Paul Huffman, General Manager • 605-645-2493
Chad Hetzel, Assistant Manager • 701-376-3748

• Sales Every Wednesday •

We feature
Hereford & Hereford-X Cattle in Special Sales
www.lemmonlivestock.com

CALIFORNIA

PEDRETTI DOMINOS

1975 E. Roosevelt Rd.
El Nido, CA 95317

Gino & Mona Pedretti (209) 756-1609
Gino Pedretti Jr. (209) 756-2088
Mark St. Pierre (209) 233-1406

Schohr Herefords

P.O. Box 391 • Gridley, CA 95948

Carl & Susan: 530-846-4354
Steven & Joseph: 530-864-2855
E-mail: ricencows@schohr.com



Selling bulls and heifers
by private treaty.
Contact us for semen
on Dakota.

CANADA

BAR PIPE Hereford Ranch

Generation after generation, same trusted brand.

Jay Cross: (403) 978-2767
Doug Finseth, Mgr.: (403) 938-7726
Okotoks, AB
www.barpipes.com



Nelson & Paula Doenz
Phone: (403) 642-2380
Fax: (403) 642-2471
Brad & Veronica Doenz
(403) 642-7694

E-mail: doenzranches@gmail.ca
www.doenzranches.net

PO Box 362, Warner, AB T0K 2L0
3.2 km E of Warner on #504 & 3.2 km N on Rg Rd #170
Annual Sale: Nov. 19, 2015 at the Ranch

Lilybrook Herefords, Inc.

Practical, Efficient Cattle Are Our Livelihood!

Andy Schuepbach
Box 2044
Claresholm, AB, Canada
T0L 0T0



Phone: 403/625-4693 • Cell: 403/625-6316
Fax: 403/625-1500

andy@lilybrookherefords.com
www.lilybrookherefords.com



ULRICH

HEREFORD RANCH INC.
"Performance Tested Herefords"

Hans Ulrich **Peter Ulrich**
(403) 625-2237 Ph/Fax (403) 625-2434
Cell (403) 625-1036

Email: peter@ulrichherefords.com
Website: www.ulrichherefords.com
Box 843, Claresholm, AB T0L 0T0
From Claresholm, 8 mi. (12.8 km) E, 4 mi. (6.4 km) N, 1/4 mi. E.



November 18, 2015
Medicine Hat, Alberta
Sale Time 1:00 pm sharp



Box 15
Eastend, Sask. S0N 0T0

Byron & Carolyn Templeton
306-295-3357 • Byron's Cell: 403-308-9971
Travis and Jocelyn Wasko
306-295-4000 • Travis' Cell: 306-295-7245
www.xtcranches.com



COLORADO

Marshall & Barb, Owners
Kevin, Manager
Windsor, CO 80550
970-674-5113
www.ernstherefords.com

E r n s t

Bull Sale • March 31, 2015 • 1 p.m.
at Shamrock Livestock • O'Neill, NE



Practical
Proven
Real World
Cattle

High Altitude
PAP Tested
Since 1980 at 8,000 ft. +

FUCHS
HEREFORDS
3673 Co. Rd. 14
Del Norte, CO 81132
Mike 719/657-2519

• Bulls & Females for Sale •
mikefuchsherefords@gmail.com

Sidwell Herefords

54286 W.C.R. 27
Carr, CO 80612
Harold & Bryan Sidwell
970-897-2324
970-381-0264 cell



37th
ANNUAL SALE
Tuesday,
Oct. 18, 2016
800-351-5362

970-878-5362 • 970-270-4445 cell
Mary Strang & Family
2969 County Road 8 • Meeker, CO 81641
strangherefords@gmail.com
www.strangherefords.com

IDAHO



Shaw Cattle Co.
22993 Howe Rd.
Caldwell, ID 83607
www.shawcattle.com

Greg: (208) 459-3029
Sam: (208) 880-9044
Tucker: (208) 899-0455
Ron Shurtz: (208) 431-3311

THE BULL BUSINESS BRANDSM
ANGUS HEREFORD RED ANGUS



Neal Ward
673 N. 825 W. • Blackfoot, ID 83221
(208) 684-5252

HERD SIRES:
Remitall Online 122L • TDP Eldorado
WSF Home Schooled • Mr. Hereford



Johnson
Herefords

Since 1918
Registered Horned & Polled Herefords
Jack & Lynne Johnson
2165 240th St.
Milford, IA 51351
Jack: 712-260-3650 • Lynn: 712-330-7470

IOWA

Good Doin' Genetics

WIESE & SONS

Bulls, Females, Semen
Now in our 100th year of producing top Herefords

P.O. Box 305
Manning, IA 51455
712-653-3678
www.wieseandsons.com

Hereford America



Don't be late!

Call 605/866-4495 or e-mail jbh@herefordamerica.com

ILLINOIS



Baker Farms
1278 E. 20th Rd. • Streator, IL 61364
Fred • Debby
Sarah • Susan • John
Phone: (815) 672-3491 • Mobile: (815) 257-3491
Fax: (815) 672-1984

Superior Hereford Genetics

LOEHR HEREFORD FARM
P.T. "Pete" Loehr
113 W. Northgate Rd
Peoria, Ill. 61614
309/692-6026 or 1-800-937-BEEF
- The Best of the Best -
Line One, Canadian & Pure Gold

QUALITY & PERFORMANCE SINCE 1919



Milligan Herefords
481 Church Rd
Kings, IL 61068

JAMES (815) 562-4946 ROBERT (815) 562-6391 MALCOLM (815) 562-5879
(815) 761-1523

STEPHENS HEREFORD FARM
STEPHENS TRAILER SALES
Eby aluminum livestock

P.O. Box 168 • Taylorville, IL 62568
Mark and Kayla Stephens
217-825-7913 Cell
mark_stephens46@yahoo.com
Danny Stephens, Trailers • 217-824-2815

LIVESTOCK EQUIPMENT



PORTABLE & STATIONARY LIVESTOCK EQUIPMENT
FAWCETT ENTERPRISES, INC.
36111 211th Street ~ Miller, SD 57362-6814
For More Information Contact:
WAYNE FAWCETT
Phone 605/853-3930 • Cell 605/530-6024 • Fax 605/853-3310
CUSTOM DESIGNS AVAILABLE

www.herefordamerica.com

Hereford America

North America's Largest Privately Owned Hereford Newspaper.

Also providing livestock video services, video sales and clerking.
Call 605/866-4495 for more information.

www.herefordamerica.com

KANSAS



Alexander Farms Polled Herefords
LINEBRED KING DOMINOS

John Alexander Family
2756 S. Donmyer Road
Gypsum, KS 67448-9414
Home: (785) 536-4931
alex farms@eaglecom.net
facebook.com/alex farmsbeef
— Breeding Stock, Semen & Flushes For Sale —



and
BERAN BROS. ANGUS
HEREFORDS 1350 NE 100 Ave.
Claflin, KS 67525
Craig Beran, Jr. Gerald Beran, Jr.
620/587-3709 620/587-3407
620/786-9703 (cell) 620/786-9569 (cell)
Sale March 21, 2016
CATTLE FOR SALE AT THE RANCH

BTS HEREFORDS

Bruce & Tracy Schlickau
14601 South McNew Road
Hutchinson, KS 67501
Phone: 620-459-6576



Location: 5 miles south of Hwy 96 & 14 jct.
1 mile east, then 3/4 mile south
Quality Herefords by private treaty sales



Deewall Family Herefords

Mike
1074 Hwy. 1
620-635-6511
Mike & Jane
Deewall



Coldwater, KS 67029
620-635-5978 (cell)
www.deewallherefords.com

4V Ranch Douthit Herefords
Stephen Douthit Family
600 S Lorraine St • St. Francis, KS 67756
<http://4vranchdouthitherefords.com>

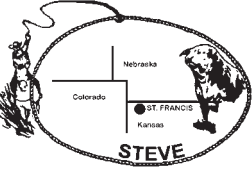

4V RANCH (785) 332-2323
STEVE
douthitstephen@gmail.com

Bulls & Heifers For Sale

Douthit Herefords
Walter, Megan & Chuck

Douthit-Downey Land & Cattle, LLC
Megan's cell (785) 332-8575
Chuck's cell (785) 332-4034
Walter's cell (785) 332-6095 1805 RS 115
St. Francis, KS 67756
www.douthitherefords.com
megan@douthitherefords.com

FLORY POLLED HEREFORDS

Mike Flory & Family
618 E. 800 Rd.
Lawrence, KS 66047
785/865-3444 • 785/979-3984
mike.flory@sbcglobal.net
JB Trojan & Polled L1
*Performance tested since 1979.
Functional cattle with multi-trait performance.*



FOR ALL YOUR NEEDS IN HEREFORD CATTLE
IN KANSAS AND SURROUNDING STATES

THE KANSAS HEREFORD ASSOCIATION
Tom Granzow, Secretary-Manager
765 South 3000 Road
Herington, Kansas 67449
785-466-2247 785-466-2226 (FAX)
kansashereford@tctelco.net
www.kansashereford.org

Gustafson Herefords
Gus, Deb and Shelbi Gustafson



7477 Davis Creek Road
Junction City, KS 66441
785-238-7306
I-70 exit 303... 7 miles South
Visitors Always Welcome

Granzow Herefords
Tom, Mary & Tobyn Granzow
765 South 3000 Road
Herington, KS 67449
785/466-2247 or 785/466-6438
www.granzowherefords.com



MEMBER OF THE PTP ALLIANCE

FRANK HUG & SONS

Bulls & Females For Sale Private Treaty

H 2556 W. 125th Street H
Scranton, KS 66537

Bob Hug 785/230-0434 Ed Hug 785/230-7597
fhug-sons@excite.com

JENSEN BROS.
Jensen Livestock Agency



Kevin & Sheila Jensen
P.O. Box 197
Courtland, KS 66939
785-374-4372
Kevin: 785-243-6397
jensenks@courtland.net
www.jensenbros.net
See us for your next herd sire!

MALONE Hereford Farm



1371 Road F
Emporia, KS 66801
Phone/Fax: 620-342-7538
Alton's Cell: 620-794-2358
ammalone@lcwb.coop
Alton, Marie, Brian, Dustin and Michelle Malone



1237 N. 13th Rd
Lucas, KS 67648

Gene: 785/658-5612
meitlercattle@wilsoncom.us
Darris: 785/658-5208
Clint: 785/658-7028
www.meitlercattle.com

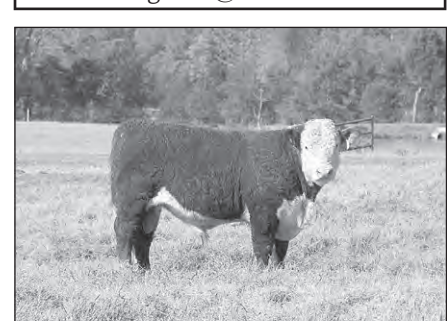

"Best of Both Worlds Sale" • 4th Mon. in March
12 noon at the ranch • Dwight, KS



Also selling 70 F-1 Black Baldy heifers with calves, 75 Fall bred heifers 20 Quarter Horses

70 Hereford Bulls
55 Angus Bulls

Jan: 785-482-3383 • Arden: 785-466-1422
Box 8, Dwight, KS 66849
E-mail: jakoleenbros@tctelco.net
www.oleenbrothers.com



Sandhill Farms
Registered Polled Herefords
Kevin, Vera & Tyler Schultz
2408 280th Ave., Haviland, KS 67059
Phone: (620) 995-4072 • Cell: (620) 546-4570
Tyler Cell: (620) 546-1574
e-mail: kevin@sandhillfarms.com
website: www.sandhillfarms.com
Sale 1st Friday in April

Schlickau Herefords
Since 1913
Cattle for Sale Private Treaty

Lois
H: 620/465-7749
14506 S. Victory Rd.
Haven, KS 67543
james.schlickau@renogov.org schlickauhfd@embarqmail.com
James and Charlene
H: 620/465-2691
Cell: 316/734-3700
james.schlickau@renogov.org

SMITH CATTLE



Reg./Com. Polled Herefords
Redfield, Kansas
Farm: 620/756-4138 • Cell: 620/365-1737

MINNESOTA

BELL'S RAWHIDE RANCH
Horned & Polled Herefords
F1 Baldy Heifers
Quality Cattle & Horses
6006 76th St. SW
Motley, MN 56466
Roy & Tammy Bell
(218) 397-2579
cell (218) 296-1960
2.5 miles East of Leader

CARLSON FARMS
CF
1470 10th St. N.E.
Murdock, MN 56271
rbmrc1@gmail.com
Ross, Beth, Mallory, Regan 320-366-3726
Rob, Jean, Brett, Bailey, Brook 320-366-3970

Dakitch Hereford Farms
David, Lorie, Michael & Mason Kitchell
Matthew & Darci Kitchell
3471 State Highway 200
Ada, MN 56510-9260
Quality, Performance Cattle For Sale
www.dakitchfarms.com 701-799-7690
dakitch@arvig.net Visitors Always Welcome

Delaney Herefords
Jerry & Shelly Delaney
2071 Co. Rd. 101
Lake Benton, MN 56149
Home: 507/368-9284 • Cell: 507/820-0661
jdh@delaneyherefords.com
www.delaneyherefords.com
Cattle for sale at all times.

DOSE FAMILY HEREFORDS
Building a family tradition on maternal cow power
Allan & Joleen Dose Family
22836 Highland Lane P: 507-964-2138
Arlington, MN 55307 C: 320-583-8002
allandose@frontiernet.net
www.dosefamilyherefords.com

JIM, JERI, JODY, JAIME HANSON HEREFORDS
37590 110th St
Comfrey, MN 56019
507.877.3631
jerihanson@hotmail.com
Jim's Cell 507.829.6756 • Jeri's Cell 507.828.2211
Jody's Cell 507.276.8577 • Jaime's Cell 507.276.8237

JMF Herefords and Sim-Angus
ANNUAL BULL SALE,
FIRST SATURDAY IN FEBRUARY
Jared, Makayla, Jaelyn and Tayton Flower
Holloway, MN
Jared: 320-413-0483 www.jmfherefords.com
Makayla: 605-690-6050 jmflower.11@hotmail.com



Jones Farms
Dave & Susan Jones
31490 E. State Hwy. 112
LeSueur, MN 56058
(507) 665-3962
(507) 317-5996 cell
Breeding Stock For Sale
Bulls, Heifers, Club Calves,
F1 Baldy Heifers

KLAGES HEREFORDS
Quality seedstock for sale
Jeff & Mary Klages
64090 410th St
Ortonville, MN 56278
ph/fax (320) 273-2163
jmkklages@fedtelnet.net

JR Kroening Herefords
Registered Black Herefords
Richard and Julie Kroening
Fosston, MN
218-435-1223
juliek@gvtel.com

Krogstad Polled Herefords
Les Krogstad 3348 430th St. Fertile, MN 56540 (218) 945-6213
Darin Krogstad 16765 Welch Shortcut Welch, MN 55089 (651) 485-0159
les@krogstadpolledherefords.com
www.krogstadpolledherefords.com

Lawrence Herefords
Since 1957
2477 N.W. Main St. • Coon Rapids, MN 55448
Cattle at Princeton, MN
Bulls & Females For Sale
Doug & JoAnn (763) 755-4930
Bryan & Marytina (763) 389-0625
Bradley & Brigitte (612) 720-1311
E-mail: joannlawrence8@msn.com

Lind Polled Herefords
Since 1958
• Dan • Erika • Susie • Judy •
Contact: Dan Lind
200 E. Grove St.
Rushford, MN 55971
(507) 864-2298
cell: (507) 458-2080
e-mail: Lind2@acegroup.cc
Visitors Always Welcome

The Livestock Link For All Your Livestock Video Needs
Call Marc Hotchkiss
605/490-1513

Lost Meadows Farm
Registered Polled Herefords
Shawn & Dawn 36860 Rethwisch Lane Frazee, MN 56544 218.334.4045
Dave & Rhonda Eckert 18513 405th Ave Frazee, MN 56544 218.334.5732

Polled Herefords • Sales
McIver's Happy Acres
David, Maryln, Scott and Tom McIver
15624 340th Ave. Phone: 320-283-5776
Farwell, MN 56327 Fax: 320-283-6044
mcivers@runestone.net
www.mcivershappyacres.net

Nelson Polled Herefords
Phil • 507-629-3375 1616 Co. Rd. 11 Tracy, MN 56175
Will • 507-626-0239
E-mail: wnelson@westtechwb.com
Herd Bulls
NPH Active in NPH Prospector 351
T.P.R. EFBeef U248 Fellis A246
D.N.A. NPH President Lamplighter 105
NPH Beau Lamplighter 229
Proud to be a Hereford Breeder

Minnesota Hereford Breeders
Jared & Makayla Flower, Secretary
(320) 413-0483
(605) 690-6050
1630 10th St. NW
Holloway, MN 56249
www.mnherefordbreeders.org

"Quality" not "Quantity" Hereford Cattle
Schmidt Herefords
Pipestone, MN 56164
John A. Schmidt 787 70th Ave. (507) 825-2383
John E. Schmidt 905 7th St SW (507) 825-2786
cell: (507) 215-1037 cell: (507) 215-1174

ADS GOTTA BE IN On Time!
Hereford America
605/866-4445
www.herefordamerica.com
jbh@herefordamerica.com

SPRINGWATER SPH Polled Herefords
Chad, Lacey, Easton & Michoen Williamson
Pipestone, MN
507/825-5766
507/215-0817
springwater@svtv.com
Troy Williamson
Garretson, SD
507/597-6221
605/254-7875
twilliamson@alliance.com.net

SCHAFFER HEREFORDS
Lester & John Schaffer
FOR SALE:
Bulls
Buffalo Lake, MN 55314
(320) 833-2050
(320) 582-1458 John cell
(320) 582-0489 Les
Females
Semen

Whispering Pine Farms
Select Hereford Genetics
www.whisperingpinefarms.com
72196 325th St., Kimball, MN 55353
Jason & Marcy McDonald
Home: 320.398.6317 • Cell: 320.221.0280
jasonm@meltel.net

Thank You to all who bought cattle
at the Go Pher the Purple sale!

MONTANA



Byron Bayers
248 Bayers Lane
Twin Bridges, MT 59754
(406) 684-5465
bayers@3rivers.net



Private Treaty Sales
www.beeryherefords.com
Eastern Montana's finest Herefords
~ Horned & Polled ~ Matt & Krista
Joanne 406/773-5721
406/773-5710 cell 406/979-5720
Also selling Red Angus bulls & females

ADS FOR
the FEBRUARY issue of
Hereford America
**must be in by
January 5.**

DALLAS POLLED HEREFORDS

Don Dallas
Box 532
Canyon Creek MT 59633
406/368-2244 Ranch
406/443-5110 Office
"Mountain Raised Performance Cattle"

DUTTON HEREFORDS



190 Sunnyside Ln.
Gold Creek, MT 59733
Dean (406) 288-3330

*Registered bulls and commercial
bred heifers for sale.*

EGGEN'S J BAR E RANCH

Since 1898
Jay-De
Arvid & Linda (406) 671-7149
(406) 895-2657 Lorrie
(406) 765-7068 cell (406) 765-8219
Box 292 • Plentywood, MT 59254



Mark, Della, Lacey & Jane'a Ehlke
PO Box 178 • Townsend, MT 59644
Mark: 406/439-4311 • Della: 406/439-4300
www.ehlkeherefords.com

FEDDES Herefords

www.feddes.com
TFeddes@msn.com
Dan (406) 284-6810 • cell 570-1602
Tim (406) 284-6990 • cell 570-4771
Marvin
2009 Churchill Road
Manhattan, MT 59741-8122

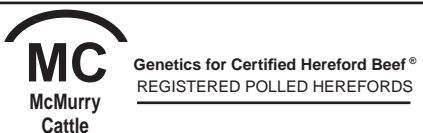

Genetics for Certified Hereford Beef®
REGISTERED POLLED HEREFORDS
Fred, Doreen and Rebecca McMurry
2027 Iris Lane Ranch 20 miles
Billings, MT 59102 east of Billings on
(406) 254-1247 Squaw Creek Road
(406) 697-4040 (cell) www.mcmurphyherefords.com
(406) 254-1247 (fax) mcmurphyherefords@gmail.com



4551 State Rt. 514
Glenmont, OH 44628
Conard & Nancy Stitzlein (330) 378-3421
Matt Stitzlein (330) 378-3487
Mohican West
3100 Sportsman Park Road
Laurel, MT 59044
Phone/Fax (406) 633-2600
Terry Powlesland (406) 633-2810



REAL WORLD - HONEST - GUARANTEED BULLS
Ace & Tara Diemert BREEDING HEREFORD
230 3700 Rd South CATTLE SINCE 1945
Lothair, MT 59461
406/432-3412
ngrhereford@northerntel.net

Ads for the FEBRUARY issue MUST BE IN BY January 5.

E-mail:
jbh@herefordamerica.com

Steer In Trailer Sales

New & Used
Stock & Horse Trailers
Flatbeds - Mats -
Cargo Trailers
Located at I-90 and Hwy. 287
29 Bronco Drive (406) 285-4300
Three Forks, MT 59752 Fax: (406) 285-4146
www.steerin.com 1-877-335-5372



BULLS FOR SALE
PRIVATE TREATY
10069 River Road Chuck, Kathy & Katelyn Kohlbeck
Bozeman, MT 59718 Chuck, cell (406) 580-8255
SHR@storeyherefordranch.com



HORNED P.O. Box 330055 POLLED
Gold Creek, MT 59733
BULLS & HEIFERS FOR SALE
Richard & Shirley (406) 560-8122
Bruce (406) 544-1536
e-mail: bruce@thomasherefords.com
www.thomasherefords.com



Weaver Herefords
Don & Dolly Weaver
28108 Warrick Rd.
Big Sandy, MT 59520
(406) 386-2244
e-mail: dwhrfrd@gmail.com
www.weaverherefords.com
Heifers for sale private treaty in the fall.
Annual bull sale the first Monday in March.

NEBRASKA

(continued on next page)

BLUEBERRY HILL FARMS

Doug Bolte, Manager
Office Phone 402/371-0931
Home Phone 402/379-1432
Cell Phone 402/640-4048
Fax 402/644-8010
email: dbolte@telebleep.com
1103 So. Grandview Drive
Norfolk, NE 68701

ESTERMANN HEREFORDS

— Continuous Herd Since 1899 —
32 years of Canadian breeding
Joe, Marlene & Dan Estermann
35219 S. Somerset Rd.
Wellfleet, NE 69170
Phone: 308-963-4473
E-mail: jester mann@nebnet.net

Quality Cattle That Work FISHER

Lowell & Carol 48979 Nordic Road
(402) 589-1347 Spencer, NE 68777

Frenzen Polled Herefords

Annual Bull Production Sale March 22, 2016
Females and Club Calves
for sale at private treaty.
Galen, Gwen and Eric Frenzen
50802 N. Edgewood Rd. • Fullerton, NE 68638
Galen's Cell: (308) 550-0237 • Eric's Cell: (308) 550-0238
www.frenzencattle.com

GIBSON HEREFORDS Line 1 Breeding

LARRY AND KAREN GIBSON
35570 W. Gibson Rd.
Wallace, NE 69169
308-387-4580 ~ 308-530-6435
kgibson@nebnet.net

HELMS Polled Herefords

Show Heifers & Steers
Randy Helms Cody Helms
73031 Rd 419 303-842-9071
Holbrook, NE 68948
308-493-5312

HENKEL POLLED HEREFORDS

Pure Station
Polled L1 Dominos
GENE ERIC
402/729-5866 402/239-9838
56095 - 715 Rd. • Fairbury, NE 68352
henkelhereford@hotmail.com

HUWALDTS HEREFORDS

86423 558 Ave • Randolph, NE 68771
Ed & Marsha Home: 402/337-0784
Cell: 402/360-4387
Angie Cell: 402/360-4796
Keith & Virginia 402/337-0307
Email: huwaldt@live.com
Website: www.edhuwaldt.com
Polled Hereford Bulls & Females For Sale at Private Treaty.
Visitors Always Welcome!

JB RANCH Polled Herefords

Milk, Muscle Performance & Weight
Bulls and Females
Bulls Always For Sale, Females
that Visitors Always Welcome! that
Perform Prolific + Disposition Produce
Jack & Bev Beeson 402/375-3404
Wayne, NE 68787 cell: 402/375-9027

KEG HEREFORD RANCH

Feed Efficiency, Carcass,
Moderate size, High gain
Documented proof
Ken & Marilyn Stephens
39753 906th Rd., Valentine, NE 69201
402-376-1267



LINTON POLLED HEREFORDS

Art & Jean Linton
77414 Hwy 183
Miller, NE 68858
Home: (308) 457-1127
Cell: (308) 293-5816
ajlinton@frontiernet.net
www.lintonpolledherefords.com

(continued from previous page)

NEBRASKA

MELCHER HEREFORDS, INC.**For Sale**

Hereford Bulls • January 30, 2016
Dehorned commercial heifers • Oct. 1
260 Hereford heifers bred Angus (SAV Platinum)
75 red baldy heifers bred Red Angus (Conquest)

Don: 402-336-7194 • Kevin: 402-340-6189
86288 Voyager Rd., Page, NE 68766

**MONAHAN
CATTLE
COMPANY**

Brand of Quality
Herefords

P.O. Box 306 • Hyannis, NE 69305

James (308) 458-8019
Bryan (308) 458-8021
Bob (308) 458-8024

NHA
NEBRASKA HEREFORD ASSC.

Melissa Buehler, Secretary/Manager
1519 F Street, Fairbury, NE 68352 • (402) 239-9712
www.nebraskaherefords.com

since
1907

**Ridder
Hereford Ranch**

John & Mary Ridder
Callaway, Nebraska

308/836-4430
mailbag@RidderRanch.com
www.ridderranch.com

• Sale first Thursday in February •

**SCHUTTE &
SONS**

1417 Road 2100
Guide Rock, NE 68942-8099
Ron Schutte
402-756-3462 • 402-746-4378 cell
rnschutte@gtmc.net
www.gtmc.net/schutte

Schroer Herefords

Lavern Schroer Family
2924 Road P ~ Nelson, NE 68961
402-756-7834
cell ~ 402-879-8056

Line One Herefords.
Bulls and females for sale by private treaty.

Cattle bred up, not fed up!

STANGLE HEREFORDS

601 Pink School Rd.
Marsland, NE 69354

BULLS, FEMALES & STEERS FOR SALE

Joyce: 308/487-5624
Larry: 308/487-5623
cell: 308/225-0535

www.stangleherefords.com

**STEWART HEREFORD RANCH**

Jay and Kaye Stewart
45717 875th Rd
Newport, NE 68759

Phone: (402) 244-5457
Cell: (402) 760-0961

**TEGTMEIER
POLLED HEREFORDS**

56th Annual Sale March 7, 2016
71556 609th Ave.
Burchard, NE 68323
Russ: (402) 865-5805
www.tegtmeierpolledherefords.com



Scott & Judy McGee
Blake McGee
Melissa & Brandon Buehler
Darcy & Mick Pesek

1900 G Street
Fairbury, NE 68352
Scott's Cell: 402-300-2659
www.valleycreekranch.net

**VAN NEWKIRK
HEREFORDS**

Quality Herefords Since 1892

Sale: January 18, 2016

☆ Joe Van Newkirk
Oshkosh, NE 69154
Phone: 308/778-6049

www.vannewkirkherefords.com

Vin~Mar

Cattle Company

Owners: Vince, Mary, Ryan & Bryson Bickel ~ Jerry & Suzy Bottorff

Contact Vince at 308-282-0416 or Cell: 308-360-0336

2821 630th Rd
Gordon, NE 69343
www.vinmarcattle.net
Email: vmbickel@gpcom.net

Registered Black Angus & Hereford
Visitors Welcome Anytime!

OHIO

**Grandview
Hereford Farms**

Horned bulls always for sale.

Jay, Becky, Laramie & Codee Reed
5890 Moorefield Rd.
Springfield, Ohio 45502
(937) 342-0629
grandview5890@att.net

**Buckeye
Hereford Association**

Lisa Finnegan, secretary
440-320-6193
ohioherefordlady@yahoo.com

Sale • March 21, 2015 • Columbus, OH
www.BuckeyeHerefords.com

ADS for the
FEBRUARY ISSUE
MUST BE IN BY
January 5

E-mail: jbh@herefordamerica.com

OREGON



Mike & Carol Allison
70641 Kunze Lane • Boardman, OR 97818
(541) 571-7139
(541) 571-7313



David and Lynda Bird
Phone & Fax: (541) 742-5436
E-mail: bird@pinetel.com
45863 Crow Rd.
Halfway, Oregon 97834

Chandler Herefords Inc.

Wide, Thick, Long, Correct, Beautiful, Balanced Herefords
126 Years in the business

541-523-2166
George
541-403-0125

541-523-4265
Duane
541-403-0124

17528 Chandler Lane
Baker City, OR 97814
www.chandlerherefords.com
E-mail: chandlerhereford1889@yahoo.com

**HARRELL
HEREFORD RANCH**

42590 SALMON CREEK ROAD
BAKER CITY, OR 97814

Bob Harrell, Jr. Don Schafer
541/523-4322 541/403-0008

Registered Hereford Cattle and Quarter Horses
ANNUAL SALE FIRST MONDAY IN MARCH

OKLAHOMA



Melvin Young
Herdsmen
580-761-9257
nkbowling@yahoo.com

Nancy Bowling
580-362-5026
2211 S. 29th Co. Rd. Blackwell, OK 74631

DAY HEREFORDS

Hazlett-Turner Ranch Bloodlines
Disposition & Thickness Bred

"Located in the heart of the Old Hereford Heaven"
next ranch north of the famed former Turner Ranch on Hwy 1

Mr. & Mrs. Richard C. Day & Family
3284 St Hwy 1 W • Roff, OK 74865
580-456-7567

Lents

Anxiety 4th Herefords

Thick, substantive & efficient!

J.H. "Jim" Lents Home 580-246-3560
25398 SW Coombs Rd Cell 580-704-3560
Indianapolis, OK 73552 jhlents@sirinet.net



Obituaries...

(continued from page 66)

hunting buddy, Buck, his yellow lab.

In lieu of flowers, the family prefers memorials for the establishment of a program dedicated to the reintegration of servicepersons with the aid of equine therapy through SPURS Therapeutic Riding Center in Aberdeen, SD.

James "Jim" Lawler

James "Jim" Lawler, 85 of Paxton, NE, passed away, November 4, 2015 at the Golden Ours Convalescent Home in Grant.

Jim was born January 16, 1930 in North Platte, NE to Harvey "H.D." and Georgia (Feltz) Lawler. He attended District 16 rural school from 1st through 8th grade and then spent his Freshman year at the Nebraska School of Agriculture in Curtis, which was typical of farmers/ranchers of that time. He graduated from Paxton High School and then furthered his education at Regis University in Denver, CO.

Jim married Peggy Marie Heiser on September 26, 1949 at St. Patrick's

Catholic Church in Paxton. The couple made their home on the Lawler homestead. Their union was blessed with 3 daughters.

Jim continued the legacy of his grandfather and had a passion for farming and ranching. He loved the land, his cattle, and worked hard to refine his operation. He was a skilled roper, cattleman and loved watching rodeos. He and Peggy enjoyed traveling all around to attend various rodeo events. He served as a County Commissioner for several years. He was a long time member of the Elks Lodge in Ogallala and a lifelong member of St. Patrick's Catholic Church in Paxton.

Jim was preceded in death by his parents and a grandson, Zach Upton.

Survivors include his wife of 66 years, Peggy "Lou" of Paxton; 3 daughters, Barbara (Wayne) Upton of Monroe, Connecticut, Kae (Greg) Madden of Westminster, CO, Jo (Barry) Perlinger of Paxton; 6 grandchildren and 8 great grandchildren.

A memorial has been established in his memory. Condolences may be shared at www.prairiehillsfuneralhome.com.

Charles Herbert Chandler

Charles Herbert Chandler, 96, a life long resident of Baker Valley, OR died November 18, 2015 at Settler's Park in Baker City.

Charles was born Sept. 4, 1919 at the Chandler home on Valley and Clark Street in Baker City to Linda (Bodmer) and Herbert Chandler. He married Maribeth Gragg in 1941 and they had two sons, George and Charlie.

Charles raised prize purebred Hereford cattle, having bred national champions and some of the finest animals to ever be led into the show ring. Charles and his father, Herbert, successfully showed cattle all over North America. He also judged many of the national shows. Charles loved horses and was a very accomplished horseman using his skills daily on the Chandler Hereford Ranch.

Charles was a past President of the American Hereford Association, Baker County Cattleman's Association, member of the Historical Society, Oregon Cattleman's Association, and Life Member of the Baker Elks Lodge. There are too many other awards and

honors to list, but the latest honor was the American Hereford Association Hall of Fame given in October 2015 in Kansas City, Missouri.

Charles loved the cattle and the ranch. He saw many changes from horse drawn implements to computers and GPS guided equipment, being very forward thinking he started using computers back in the DOS operating system era and was self taught. He was an intelligent man and was the first of three generations to graduate from Oregon State University. George and grandson Duane are also graduates.

Charles loved his family dearly and would do anything for them. He enjoyed watching his grandchildren grow up on the ranch as well as his great grandchildren. He enjoyed fly fishing and camping in the Eagle Caps and loved Boulder Park Resort when it was in operation.

Charles is survived by son, George Chandler and wife Janet, grandson Duane Chandler, granddaughters Patti Hall and husband Cliff, and Kelli Bullington and husband Rodney, great

(continued on page 74)

NORTH DAKOTA

Behm Polled Herefords

Larry, Aneica,
Lindsey, Nicole and Logan Behm
5944 Hwy. 1806
Beulah, ND 58523
701-873-2646
e-mail: albehm@westriv.com



BOEHNKE HEREFORD RANCH

Registered Herefords Since 1946

Unpampered • Functional • Sound
Cattle for Sale at All Times

8424 4th Ave N.E.
Kramer, ND 58748
Jeff 701-359-4450 • Jared 701-201-0445
e-mail: jboehnke@utma.com

CARTER'S / PENNER POLLED HEREFORDS / LAND & CATTLE



Annual Bull Sale
at the farm in Rocklake, ND
1st Saturday in February

Jimmy Carter Jay & Malynda Penner
P.O. Box 55 28074 440th Ave
Rocklake, ND 58365 Freeman, SD 57029
701-266-5575 605-929-7314
mrs.penner@hotmail.com

DIAMOND R HEREFORDS

Randy & Julie Lemm Family
623 166th Ave. SE
Hillsboro, ND 58045
(701) 636-5465
rdlemm@yahoo.com

Merlin & Eunice Fornes

Quality grass-raised
Polled Herefords



12169 56th St. SE
Kathryn, ND 58049
(701) 924-8360

FRIEDT HEREFORDS

Production Sale Feb. 10, 2016
& Private Treaty

Gary, Kirsten & Aaron
8733 55th St. SW • Mott, ND 58646
701/824-2300 • Gary's cell: 701/290-7231
Megan & Dusty Dukart 701/290-7230
Lindsey & Drew Courtney
E-mail: gfriedt@hotmail.com
Website: www.friedtherefords.com

HELBLING HEREFORDS

Registered and commercial.
Bulls and females for sale any time.
— Private Treaty —

4785 Co. Rd. 83 • Mandan, ND 58554

Jim Fred Wayne
701-663-7123 701-663-0137 701-471-4391

E-mail: helbling95@msn.com

E-mail us with your ad
materials by January 5 in
order to be included in the
February issue.

jbh@herefordamerica.com

MIDWAY POLLED HEREFORDS

7480 26th St.
Sheyenne, ND 58374

Doug & Ann: 701/996-3111
Bill, Karen, Katie & Whitney:
701/996-3300
midwayph@stellarnet.com
Visitors Always Welcome

MRNAK HEREFORD RANCH

ANNUAL SALE SALE IN
Feb. 14, 2016 BOWMAN, ND

14503 91st St. SW • Bowman, ND 58623
Marlene 701/574-3124
Wayne, Jill & Robyn 701/574-3172
Terry & Andy 701/574-3193
Brent & Jenna 701-206-0604
www.mrnakherefords.com

NORTH DAKOTA HEREFORD ASSN.

Joana Friesz
Sec/Treas.



PO Box 67
New Salem, ND 58563
701/843-8750 • 701/400-8744 cell
701/843-8744 work
joana@northlandinsuranceagency.com

OLSON Hereford Ranch

Carl, Lindsay, Casey, Dru & Stetson Olson
16068 24th St SE • Argusville, ND 58005
ranch: 701/484-5779 • cell: 701/361-0684
Ed & Jeanne Olson • 701/238-3601

Red Power Bull Sale - Feb. 18, 2016
www.olsonredpower.com
E-mail: olsoncandc@aol.com

PELTON POLLED HEREFORDS



We produce Polled Herefords
for the Commercial Cowman

Craig 40 93rd Ave. NW
Kayla & Kain Halliday, ND 58636
cell: 701-260-0058 • 701-548-8243
craigp@ndgateway.com

Pollestad Herefords



4th Generation Hereford Breeder
Spanning 89 years

Steven W. Pollestad 2525 92nd Ave. SW
Ph. (701) 974-3970 Taylor, ND 58656
E-mail: pollestad@ndsupernet.com

Stroh HEREFORD RANCH



Over 50 years of Registered Herefords
TONY & MIKE STROH

10550 Hwy. 200 Killdeer, ND 58640
701/764-5217 701/573-4373

Annual Sale Feb. 4, 2016

Winter Ranch

Quality Polled Hereford Cattle
1990 10th St. NE
Goodrich, ND 58444

Jason & Linda • 701-884-2424
Kevin & Julie Bender • 701-884-2417



Visitors Always Welcome
Stop Anytime

SOUTH DAKOTA

... more South Dakota on next page

BAKER
HEREFORD RANCH
 P.O. Box 2769 • Rapid City, SD 57709
BULL SALE: Feb. 13, 2016
 Jim 605/923-2925 • 381-9519 cell
 Jeff 605/923-5632 • 381-2444 cell
 E-mail: jkbaker@rap.midco.net
 www.bakerherefords.com

JZ Bar JZ Ranches
 Polled Herefords
 Polled Limousin
 18542 326th Ave.
 Holabird, SD 57540
Annual Production Sale
Tuesday, Feb. 16, 2016
 Don/Peg/Seth Zilverberg
 605/852-2966
 web site: www.barjz.com
 email: cattle@barjz.com

DVORAK HEREFORDS

LAKE ANDES, SD
 Richard & Darlene
 Jeff & Tiphany 605/384-3914 Cell: 491-2068
 Boyd & Jenni 605/487-7090 Cell: 491-7090

EGGERS
Southview Farm
 Tim & Philip Eggers
 25748 S. 476th Ave.
 Sioux Falls, SD 57104
 (605) 351-5438
 ESFherefords@aol.com
1-29 Bull Run
 Bull Sale March 12, 2016
 Female & Frozen Edition Sept. 14, 2015

FAWCETT'S
ELM CREEK RANCH
 21115 344th Ave. • Ree Heights, SD 57371
605/943-5664
 Keith, Cheryl, Matt, Erin and Kristin
 Robert Fawcett
 Daniel, Kari, Hollis and Ivy Fawcett
 www.fawcettselmcreekranch.com
Bull & Female Sale • February 8, 2016

FINK
 POLLED HEREFORDS

 Mike & Marvin Fink
 P.O. Box 184 • 43610 SD Hwy 42
 Bridgewater, SD 57319
 Phone: (605) 729-2515
 Cell Phone: (605) 999-2075
 www.sites.google.com/site/finkpolledherefords
 E-mail: swamprat@unitelst.com

FREDERICKSON RANCH
 **Pyramid Beef** 
Bull Sale
 First Saturday in December
 Mark & Mary Kay
 Frederickson
 19975 Bear Ridge Rd.
 Spearfish, SD 57783
 605/642-2139
 320/808-6691 (cell)
 Nate & Jayna
 Frederickson
 605/254-4872 (cell)
 Shawn & Sarah
 Tatman
 307/673-4381

Gant
Polled Herefords
 Box 15 • Geddes, South Dakota
Mark • Phone (605) 337-2340
Dennis • Phone (605) 337-2564
 2 year-old Angus & Polled Hereford
BULL SALE
February 26, 2016
 at Platte Livestock, Platte, SD

Hanson's
Polled Herefords
 Sherry Hanson
 15477 409th Ave.
 Conde, SD 57434
 Home: 605-382-5868
 Cell: 605-350-7477
 hanson_herefords@hotmail.com

HILLSVIEW FARMS
Polled Hereford bulls
for sale private treaty Feb. 13, 2016
at the farm
 Darwin & Cindy Aman
 Andrew — Sam — Alex
 32824 119th St. • Eureka, SD 57437
 (605) 284-2721
 dcaman@valleytel.net

Hoffman
 HEREFORDS

 Colin & Mary Beth Hoffman
 (605) 439-3623
11341 357 Ave.
Leola, SD 57456-7105
 Visit our website at
 www.hoffmanherefords.com

➤ **HORA HEREFORDS** ◀
 Suppliers of Show Cattle
 Steers & Heifers
 Jim & Karla Hora
 27718 423rd Ave. • Parkston, SD 57366
 (605) 928-3008 • Cell (605) 770-3008
 E-mail: jhora@santel.net

JBN LIVESTOCK
 REGISTERED HEREFORDS

RANCH:
 22370 152ND PLACE
 BOX ELDER, SD 57719
 (605) 923-2366
Jim Bockwoldt
 www.jbnlivestock.com

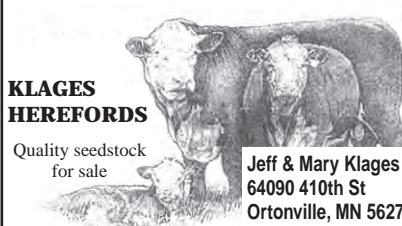
K&B HEREFORDS
& ANGUS
 17309 322nd Ave.
 Onida, SD 57564
 E-mail: kbherefords@venturecomm.net
 Kirk: 605-973-2351 Cell: 769-9991
 Brooke: 605-973-2332 Cell: 769-9992
 Ken & Bonnie: 605-765-2335 Cell: 769-9999

KLAGES
HEREFORDS

 Quality seedstock
 for sale
 Jeff & Mary Klages
 64090 410th St
 Ortonville, MN 56278
 ph/fax (320) 273-2163
 jmkklages@fedtelirect.net

Jerry Knippling
and Sons
 Registered and Commercial Herefords
Internet bull sale on
KnipplingCattle.com
 Gann Valley, SD 57341
 Randy Garin
 605/293-3493 605/293-3289

LEDDY
 Horned - Polled and Red
HEREFORDS and ANGUS
 Using the Best A.I. Sires Available.
 Bulls, Females and Club Calves For Sale.
 GENE
 605/432-5182
 Cell: 605/530-1659
 WADE & LORI
 REBECCA & ALLISON
 605/432-9054
 Cell: 949-0630
 47296 153rd Street • Twin Brooks, SD 57269
 Celebrating over 100 years in the same location
 e-mail: wledddy@tnics.com

Nuhsbaumer
Herefords
 Steve & Amy
 Kate, Casey & Charley
 17661 370th Ave.
 Zell, SD 57469
 (605) 472-3524
 www.nuhsbaumerherefords.com
 Visitors Welcome e-mail: sanuhs@nrctv.com
 Directions: from Zell, 3 m. West on Hwy 212, 5 1/2 South

OLLERICH BROTHERS
HEREFORDS
 Over 45 years in the Registered Hereford Business
 29188 303rd Ave
 Clearfield, SD 57580
 (605) 557-3246
 www.ollerichbrothersherefords.com
Bulls For Sale Privately
JEROME JAMES

 **Home Raised**
First Cross Black Baldy
Replacement Heifer Calves
Top End Sell at
Philip Livestock Auction
the end of April
 Bill Parsons
 19955 228th Ave.
 Milesville, SD 57553
 605-544-3247

RAUSCH
HEREFORDS
 Hoven, SD 57450
 Visitors Welcome
• Sale Third Mon. in February •
 Vern • Jerry • Shannon
Phone 1-800-6HEREFORD
or 605/948-2146
 2 miles west of Hoven on Hwy. 20
 e-mail: rauschherf@rauschherefords.com
 Website: www.RauschHerefords.com

Ravine Creek
Ranch

 The Bischoffs
 Huron, SD 57350
SALE MARCH 5, 2016
• 605/352-5530 •
 E-mail: ravinecr@santel.net

Schuette

Land & Cattle Co., Inc.
 Raising quality commercial Hereford cattle for over 60 years.
 Jim & Judy Schuette 605-852-2789
 Jerry & Kathy Schuette 605-852-2046
 PO Box 266 slc@venturecomm.net
 Highmore, SD 57345 www.slc-herefords.com

Simon Herefords
 Low maintenance, feed efficient Hereford cattle
 Brian & Colleen Simon
 Seneca, SD 57473
 Home: 605/436-6725
 Cell: 605/765-4564
 bcsimon@venturecomm.net
 www.simonherefords.com
Selling bulls & heifers private treaty.

South Dakota
Hereford Association
 Phil Eggers, manager
 25748 476th Ave. • Sioux Falls, SD 57104
 Cell: 605-351-5438
 ESFherefords@aol.com
 www.southdakotaherefords.org

Ads for the
FEBRUARY issue
MUST be in by
January 5.
 E-mail:
 jbh@herefordamerica.com

Stenberg
Herefords

 Dave & Audrey Stenberg
 605/397-2594
 Cell 605/530-6002
 Cody Williams: 605/695-0931
Colman, SD
Bull Sale March 14, 2016, Mitchell, SD

THORSTENSON
Hereford Ranch
 30491 131st Street
 Selby, South Dakota 57472
 Bill & Paula • 605/649-7940
 Darin & Danielle • 605/649-1972
• Sale April 9, 2016
 www.thorstensonherefordranch.com

Obituaries...

(continued from page 72)

granddaughters McKenzie and Morgan Hall, great grandson Truman Bullington, daughter-in-law Margaret "Meg" Moore, great granddaughters Maddee and Lacey Moore.

Charles was preceded in death by his parents Herbert and Linda Chandler, wife Maribeth Chandler, sister Herberta Chandler, and son Charlie Chandler.

Contributions may be made in honor of Charles to the Baker County Livestock Producers Scholarship Fund or a charity of your choice through Gray's West Co., Baker City, OR. 97814.

Mae Ann Manning

Mae Ann Manning passed away in the Wyoming Medical Center in Casper, WY on Saturday December 12, 2015. She had been confined to her home this past year due to illness. Mae Ann was born September 2, 1932 in Douglas, the daughter of Henry Fredrich "Hank" and Gladys Mae (Sims) Amend. She had a brother, Marvin, and a sister, Mary

Amend. Her early years were spent in the oil patch where her father was a driller on some of the first wooden rotary derricks. In 1938 Mae Ann's parents purchased the Lost Springs Ranch two miles south of Lost Springs, WY and it became their permanent home. She attended the Lost Springs grade school, graduated from the Manville High School 1950 and attended Chadron State College.

She lived a full and vibrant life filled with hard work and lots of achievements and joy. Even though she was a rancher's wife her true love was horses.

Mae Ann and Robert Wayne "Bob" Manning were married February 11, 1951 in the Lusk Congregational Church in Lusk, WY. Their son, Alvin Wayne, was born December 11, 1951 and daughter, Debra Ann, was born May 26, 1955.

As a child Mae Ann had always dreamed of living on the Twenty Mile Ranch and raising horses which became a reality when she and Bob were able to purchase it from Mae Ann's grandmother Della Sims in 1952 a year after they were married. During their first years of marriage they lived at Bear Creek, 55 miles north of Douglas on Bob's fam-

ily's place and after the Twenty Mile purchase, they trailed cows from place to place which would take them a week staying in a sheep wagon with the kids. They later purchased the Bear Creek ranch from Bob's family where they ran sheep. In 2014 the Twenty Mile Ranch was inducted as a Wyoming Centennial Ranch.

Mae Ann belonged to the Woodbine Chapter #18 Eastern Star, Walker Creek Homemakers, CowBelles, Wyoming Stock Growers, Wyoming Wool Growers, Wyoming Pioneer Association, and the Prairie Hills Lusk Community Church.

Mae Ann rarely missed an opportunity to follow all of her family members at any of their activities from sporting events and rodeo. Mae Ann especially enjoyed being a timer at rodeos and team ropings.

One of her highest highlights was sponsoring the Twenty Mile Roping Club Gymkhanas at her home arena for all the youth in the area.

Mae Ann had many passions from attending rodeos, dancing, and she was an

avid collector of many fine things such as museum quality turquoise jewelry, antiques, and retired horses.

After Bob's passing she maintained and ran the ranching operation at Twenty Mile and Bear Creek until her health limited her in her last year.

She was preceded in death by her husband, Bob Manning, on February 12, 2006; parents, Hank Amend in December 18, 1970 and Gladys Amend on May 17, 1963, and brother, Marvin Archie Amend, on July 18, 1970.

Mae Ann is survived by her children Alvie (Billie Ann) Manning and Debra (Bruce) Murray; grandchildren, Ammie Murray, A.W. (Rachel) Manning, and Man Dee (John) Moore; several great-grandchildren; sister, Mary (Chuck) Engebretsen; sister-in-law, Irene (Bill) Lindmier.

Memorials may be given to the Converse County Ranchers Scholarship Fund in care of Converse County Bank, P.O. Box 689, Douglas, Wyoming 82633, the Wyoming Pioneer Association Building Fund, P.O. Box 1313, Douglas, Wyoming 82633 or to the Wyoming Cowboy Hall of Fame, 938 Shoshone, Powell, Wyoming 82435.

... continued

SOUTH DAKOTA

THORSON HEREFORDS
022
Doug and Nancy Thorson
20967 E. Grindstone Rd
Quinn, SD 57775
605-859-3538
we02much@gwtc.net
www.thorsonherefords.com
Visitors welcome at the Ranch

Wagner
HEREFORDS
Reese & Elly Jo Wagner
39365 182nd St.
Redfield, SD 57469
Reese 605-450-1085
Elly Jo 605-450-9790
wagnerherefords.com
Bull Sale • Monday, March 21, 2016

POLLED HEREFORDS
Since 1947
Bulls and Heifers for sale at the farm
DEL & RUTH WOOD
WOODCREST FARMS
Cresbard, SD 57435
(605) 324-3289

ZENS HEREFORDS
Bulls, Heifers and Show Steers
Private Treaty Sales
Harley, Matt & Mark Zens
Canova, SD 57321
Phone (605) 523-2655
Matt (605) 310-5782 cell
hrzens@yahoo.com
www.zensherefords.com

SERVICES

A₂Z
PRINTING
PO Box 35 701-523-4656
306 Hwy 12 W Ste C 888-768-4656
Bowman, ND 58623 Fax 701-523-4756
email: a2zprint@ndsupernet.com

American Live Stock
A MARKEL Insurance Company
Cheri & Jim Gies
Cattle and Equine Insurance
19381 CR 74
Eaton, CO 80651
Tel/Fax (970) 454-3836
Cell (970) 590-0500
cmgies@msn.com

HANDEL MARKETING, LLC
Private Treaty Sales • Ring Service • Consulting • Insurance
Buying & Selling Commercial or Registered Feeder Cattle & Breeding Stock
.....
Art & Pat Handel
1501 Summit Blvd.
Rapid City, SD 57701
605/399-9278 or 605/391-8233 (mobile)
www.arthandelsccattle.com

BEN ROUDABUSH Ph. 605-996-9100
Manager Fax 605-995-0611
broudabush@crinet.com
Genex
Dakota Sire Service
Semen Collection, Freezing, Shipping,
Storage, Sire Housing & Conditioning
40275 - 257th Street Mitchell, SD 57301

HIGH PLAINS GENETICS, LLC
For All Your
Equine & Bovine
Reproductive Needs
(605) 787-4808
www.high-plainsgenetics.com

NORTHERN PLAINS Embryo Transfer Co.
W.J. HINES, DVM
PO Box 1019
Martin, SD 57551
(605) 685-2074

OLD WEST ULTRASOUND
PO Box 1019
Martin, SD 57551
605-685-2074
Dan Hines Bill Hines, DVM
605-685-8222 605-685-5174
Providing Professional Carcass
Ultrasound to the Old West Region

Keyher Embryonics
7195 Thorpe Road
Belgrade, Montana 59714
Mark 406/539-4656
Jeanne 406/580-3490
reyherembryonics@aol.com

Streamline GENETICS
Your Hereford Headquarters!
Alex Cosgray Semen/Embryos/Flushes
Consulting/Marketing/Sales
765.490.6286 2704 N 300 E
Monticello, IN 47960
alex@streamlinegenetics.com streamlinegenetics.com

Steer In Trailer Sales
New & Used
Stock & Horse Trailers
Flatbeds - Mats
Cargo Trailers
Located at I-90 and Hwy. 287
(406) 285-4300
29 Bronco Drive Fax: (406) 285-4146
Three Forks, MT 59752 1-877-335-5372
www.steerin.com

El Molino Sawmill
PO. Box 1106
Alto, NM 88312
Phone: 575/336-1237 • Cell: 575/808-0860
Email: elmolino@valornet.com
www.elmolinosawmill.com

TEXAS

Barber Ranch
 Barber Ranch 806-235-3692
 Justin Barber 806-681-5528
 Brett Barber 806-681-2457
 Terri Barber 817-727-6107
 Jason Barber 817-718-5821
 Dale Barber 806-673-1965
 Mary Barber 806-930-6917
 10175 F.M. 3138 • Channing, TX 79018
 barberryranch@wildblue.net • www.barberryranch.com

PPHF
 "Prefix of Performance"
PRAUSE POLLED HEREFORD FARMS
 1957 Morris Community Rd.
 Yoakum, TX 77995
 www.prausepolledherefords.com
Leslie & Gay Prause 361-741-6495
Robert, Lorna & Kaci Herman 361-293-5324
 361-293-4213 361-293-1533

TRIPLE L RANCH
 BOBBY & JARED LIDE
 714 FM 1366 • MEXIA, TX 76667
 (P) 254.739.2911 • (CELL) 254.625.3800
 JARED (CELL) 254.625.3806
 www.triplelblackherefords.com

A designer knows he has achieved perfection not when there is nothing left to add, but when there is nothing left to take away. **ANTOINE DE SAINT**

UTAH

Ekker Herefords
 Jim Ekker 435/839-3454 Cell # 435/840-2699
 1004 Ekker Lane • Vernon, UT 84080
 ~ Bulls & Females for Sale ~
Breeding Quality Herefords Since 1985

Line One
 performance bred Herefords
 www.johansenherefords.com
 Castle Dale, UT
 Jonathan 435-650-8466
 Craig 435-820-8490
JOHANSEN HEREFORDS

WASHINGTON

Dick & Karen Yoder 8941 Glendale Rd. Custer, WA 98240 (360) 354-2945
 Dale & Tammy Yoder Katie & Clark 9279 Weidkamp Road Lynden, WA 98264 (360) 354-6605
Yoricka Farm, Inc.
 Registered Herefords
 email: YorickaFm@aol.com

WISCONSIN

POLLED HEREFORDS POLLED SHORTHORNS
Boettcher's
BROOKVIEW ACRES
 45 Years of producing working seedstock
 Brandon: 715/533-2470
 Butch: 715/597-2036
 cmboettcher@centurytel.net
 www.brookviewacres.com
 W 16163 US Hwy 10 • Fairchild, WI 54741

HUTH
POLLED HEREFORDS
 Jerry and Maryann Huth
 W9096 Co. Trunk AS
 Oakfield, WI 53065
 (920) 583-3223
 huth@wildblue.net • www.huthcattle.com

KIS
POLLED HEREFORDS
KEVIN L. STORK
KODY L. STORK
 626 EAST THIRD
 NEW RICHMOND, WI 54017
 (715) 381-3770 Kevin
 (715) 220-0021 Kody
 (715) 246-2580 fax
 E-mail: kstork@presenter.com

LIETZAU HEREFORD FARM
 Harold & Connie Lietzau
 Tammy, Dan, Kiara & Austin
 Troy, Michelle, Jaydon, Devon & Jocelyn
 Taylor & Ty
 7477 Iband Ave. • Sparta, WI 54656
 Cell 608/633-2875

OWEGO
STOCK FARM
 REGISTERED POLLED HEREFORDS
MARVIN ESPENSCHIED FAMILY
 (608) 543-3778 12044 State Hwy 78
 Fax: (608) 543-3824 Argyle, WI 53504
 Email: wlbaosf@mhct.net
 Thanks to our customers!

WIRTH
Herefords
 NEW RICHMOND, WI
 Gene & Cheryl Wirth
 (715) 247-5217
 Lance Brent
 (715) 377-6876 (715) 760-1727
 www.wirthshowcattle.com

WYOMING

The Berry's WHERE COWMEN BUY BULLS
Bull Sale October 17, 2016
Jay and Janice Berry
 3049 County Road 225
 Cheyenne, WY 82009
 (307) 634-5178
 E-mail: jaberryherefords@msn.com
 www.WhereCowmenBuyBulls.com

LARGENT and SONS
 Hereford Cattle Since 1902
 • Sale November 19, 2015 •
 P.O. Box 66 • Kaycee, WY 82639
 (307) 738-2443 or (307) 267-3229
 www.largentandsons.com
 largentandsons@yahoo.com

WYOMING BULL POWER
HOLMES
HEREFORDS
Drake Ranch
 Dick Drake • 307-632-6027
 2400 County Rd. 226
 Cheyenne, WY 82009
 • Visitors Always Welcome •

McClun's Lazy JM Ranch
 Producing problem free
 Polled Herefords and Angus.
SALE April 14, 2016
 Private treaty sales any time.
Jim & Jerri McClun
 1929 Road 60 • Veteran, WY 82243
 Ph. 307-837-2524
Jeff & Kari McClun
 1930 Road 60 • Veteran, WY 82243
 Ph. 307-837-2554 • jkmcclun@wyomail.com

Hereford & Angus Bulls
 Replacement Heifers
GEORGE • RUBY
OCHSNER HEREFORDS
 & SONS
Private Treaty Sales
 George (307) 532-5892 • Blake (307) 532-3282
 10672 VanTassell Rd.
 Torrington, WY 82240
 www.qualitybulls.com

“Design is not just what it looks like and feels like. Design is how it works.”
STEVE JOBS
 Founder of Apple and former CEO of Pixar

MIDDLESWARTH RANCH
 Registered Herefords
 • Torrington, WY •
 Jay, Marsha and Jessica
 307.532.5427
 6MBulls@hughes.net
 www.middleswarthherefords.com

STICKS & STONES RANCH
 • Gene & Cindy Stillahn and Family •
 Christopher, Amy and Trey
 3902 County Road 203
 Cheyenne, WY 82007
 (307) 635-6716 • cell (307) 421-1592
 E-mail: gcstick@millect.com

THE NED & JAN WARD QUALITY PROGRAM
 ...honest, efficient and predictable Polled Herefords.
 Ned, Jan & Bell Ward
 247A Decker Road • Sheridan, WY 82801
 Phone and Fax 307/672-3248
 Ned (c) 307/751-8298 • Jan (c) 307/751-9470
 Email: njwardherefords@gmail.com
 www.NJWHerefords.com
 Cody & Shawna Chabot
 307/750-2543 • (c) 541/410-5201
 Bulls • Females • Semen • Embryos

S.E. West & Sons
 • Herefords since 1949 •
 Selling Private Treaty and at
 Black Hills Stock Show
 Nebraska Cattleman's Classic
 Bulls & Females • Club Calves
 Lusk, Wyoming
 S.E. 307/340-0148
 Brett 307/334-2546

WHITE Cattle Company
 Joel & Karri White
 912 Fullerton Avenue
 Buffalo, WY 82834
 C: 307.217.0367 H: 307.684-7881
 whitecattlecompany@gmail.com
 Bulls, Females, Embryos & Semen Available

Starts the second Saturday of August every year.
 307/358-2398
 wystatefair.com
 wsf@netcommander.com
 (Supported by Converse County Tourism.com)

www.fawcettselmcreekranch.com

FAWCETT'S
ELM CREEK RANCH

Annual Production Sale

Monday, February 8th, 2016
1 p.m. at the ranch, Ree Heights, South Dakota

Hereford & Angus genetics



his progeny sell

CL 1 Domino 2109Z :: Reg #43268088

| CED | BW | WW | YW | M&G | MCW | US | SC | REA | MARB | CHB\$ |
|-----|-----|----|-----|-----|-----|------|-----|------|-------|-------|
| 5.0 | 1.3 | 64 | 102 | 55 | 67 | 1.36 | 0.9 | 0.47 | -0.08 | \$25 |

Selling

125 Hereford & Angus bulls :: 2 year-old and yearling bulls
Horned & Polled Hereford bulls

100 commercial bred heifers

Select registered bred heifers

Yearling heifers & baldies

Sells in the National Hereford Sale
"Mile High Night" in Denver
Friday, January 15th, 2016 :: 6 p.m. MST

FAWCETT'S
ELM CREEK RANCH

Keith, Cheryl, Matt & Erin Fawcett
605-870-0161 :: 605-943-5664
kcfawcett@hotmail.com

Robert Fawcett

Daniel, Kari, Hollis & Ivy Fawcett
605-870-6172
danfawcett869@hotmail.com

Weston & Kris Kusser

call, text or email to be added to the mailing list



ECR Redemption 5575 ET :: Reg #43629839

| CED | BW | WW | YW | M&G | MCW | US | SC | REA | MARB | CHB\$ |
|-----|-----|----|----|-----|-----|------|-----|------|------|-------|
| 3.3 | 2.6 | 55 | 89 | 58 | 95 | 1.16 | 1.1 | 0.57 | 0.06 | \$27 |

Sire UPS Sensation 2296 ET :: Dam ECR Lady Flow 212 ET (WhoMaker's full sister)

He is not only a powerful individual himself, but is backed by a powerful pedigree and his flushmates have been dominant in their regions across the country.

