



The Largest Privately Owned Hereford Newspaper in North America

The one that's read "from cover to cover." • Visit us on the web at: www.herefordamerica.com

Serving Commercial Cattlemen & Registered Hereford Breeders

Vol. 18., No. 4

Published by: Hereford America, Inc. • 13823 Beaver Creek Place • Reva, SD 57651

January 2014

Editorial Comments...

Jill Bayers Hotchkiss



Jill Hotchkiss

It's been quite a fall especially in terms of weather. Only a few days into winter now, we in the Dakotas feel as though we've had winter

for a couple of months already.

In our last issue we had extensive coverage of the huge blizzard that hit our area in early October. I want to thank everyone who called or e-mailed to see how we made it through and especially those who contacted us to see how they could help either us or people we know.

(continued on page 52)

Byron Bayers



Byron Bayers

A famous Hereford breeder from the North Pole, I guess I should say Reindeer Breeder, called the other day to check on the weather here in Montana. Santa said that it was going to be a hard trip this year with all the terrible weather in the U.S., Canada and other parts of the world. I hope you don't mind my jesting with you a little bit about Santa Claus, but I do hope that you all had a very nice Christmas and that you will have a good 2014.

The two weeks after Thanksgiving until recently, were among the coldest period of time, in my lifetime, in Montana. Several nights, with the wind chill, temperatures were down to 40 degrees below zero. The high

(continued on page 50)

Herefords Increase Weight, Quality, Disposition in Kolousek Family's Crossbreeding Program

by B. Lynn Gordon

Mentorship pays off – Kolouseks selected as South Dakota Commercial Hereford Breeder of the Year

Mentorship means a lot to Dick and Scott Kolousek, Wessington Springs, SD. The father and son team from central South Dakota have found great value in working with cattle producers who are willing to mentor them as they develop their cowherd and breeding program. "When we find someone who is willing to work with us, someone we can trust and can learn from, we tend to stay with that program for a number of years," says Dick Kolousek.

Prior to utilizing Hereford bulls on their Angus cowherd, Dick developed a solid relationship with a South Dakota Angus breeder who assisted him in building a functional Angus cowherd and a selection of Angus bulls from that same program. For years, the program worked very well and the Kolousek family basically had a closed Angus herd until 2005. However, the breeder who was their continual source of Angus genetics decided to retire.

(continued on page 48)



Kolousek Family on Thanksgiving Day 2013 – Pictured are (back row, L to R): Scott and Dick; (middle row, L to R): Amber and Janet; (front row of kids, L to R): Ella, Jacob, Isaac, and Abby

Nebraska's Gale Henry Bullish on Herefords

by Mary Ridder

Bottom Line for "Why Hereford"

Sometimes a person can't point to just one reason why they do what they do. There are usually several reasons, and pretty specific ones, why. That's true for what we drive, where we shop, whose news we read or watch, and a whole host of other decisions we face every day, month and year. It's often that way for ranchers and why they use a particular breed of cattle: not just one reason but a whole slew of reasons.

(continued on page 46)

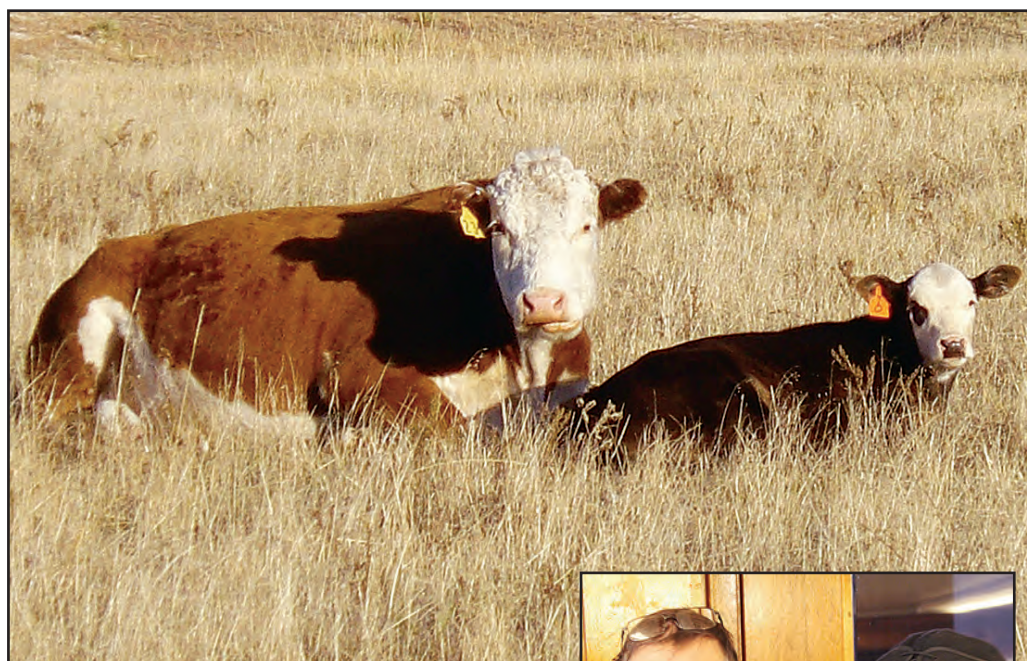

Roy Cranston (left) with Gale Henry after the Cranston bull sale.

Elkington Polled Herefords And South Devons

Presents the

2014 Efficiency Experts Range Raised Cattle Sale Friday, February 7, 2014 12:30 p.m.

At the ranch 7 miles east of Idaho Falls On Sunnyside Rd.

**Elkington Polled Herefords is the source for polled outcross genetics
unique pedigrees throughout the entire offering
82 Bulls, Sound easy keeping range raised 2 year old bulls
70 Polled Herefords • 12 South Devons 6 (black) 6 (red)
20 bred Polled Hereford Heifers • 2 South Devon Bred heifers**

Western America has an Angus based cow herd. Elkington bulls will give you added growth with a greater life span over a straight Angus cow. Our customers are reporting 35 lbs. to 80 lbs. added at weaning over their straight Angus calves. Black Baldy calves have always been the preferred cattle in the industry Elkington bulls will produce these sought after calves.

Our severe environment culls inefficient, poor-fleshing cattle. Forty years of selection has greatly increased the efficiency and fleshing ability of our cattle. Line bred Elkington Bulls will produce high performing calves and easy fleshing high producing cows that will work anywhere on less feed than most cows are accustomed to. Our bulls live in harsh conditions and are developed on a high roughage ration at high altitude between 6000 and 7000 feet.



Lot 444Z • EPHR STOCK BROKER 444Z
(P43287839)

BW -1.7 WW +53 YW +76 M +24 M&G +50
SC +1.0 Fat +0.033 REA +0.30 Marb +0.06

This is a special bull. He has an ultra-low BW with exceptional growth. You won't find many 719T sons with pigment and color like this bull has. Moderate framed with great length. Would be a great bull for a heifer project. Retaining a full 1/4 interest in this bull. BW 65 lbs. • SC 39 cm Ratios WW 104 YW 101 REA 106.



Lot 412Z • EPHR PERFORMER 412Z
(P43284646)

BW +6.6 WW +65 YW +119 M +23 M&G +55
SC +0.7 Fat +0.004 REA +0.54 Marb +0.04

Big, thick and deep. One big, goggled eye. Use him on big mature cows. Dam is a Dam of Distinction. BW 100 lbs. • SC 38cm Ratios WW 111 YW 114.



Lot 465Z • EPHR FIGHTER 465Z
(P43284693)

BW +1.9 WW +49 YW +89 M +15 M&G +39
SC +0.1 Fat +0.014 REA +0.55 Marb +0.05

Moderate and classy. Will work for anyone. Should work on heifers. Out of the great 827W bull. BW 80 SC 34 • Ratios WW 102 YW 107 REA 107.



Lot 437Z • TE LIDIA 437Z
(P43284730)

BW +3.3 WW +48 YW +91 M +11 M&G +35
SC +0.5 Fat +0.013 REA +0.40 Marb +0.08

Big, long and meaty. Out of a spectacular young cow. Out of the great 4G bull we seldom sell one of these females. BW 78 lbs. • Ratios WW 91 YW 106 • Bred AI on 5/24/13 to WPF 108Z 719T KIRK 2017 {DLF,HYF,IEF}. Then pasture exposed to EPHR MAGNUM 221Y from 6/1/13 to 9/15/13.



Lot 498Z • EPHR CHUNK 498Z
(P43284640)

BW +1.3 WW +43 YW +78 M +18 M&G +40
SC +0.4 Fat -0.018 REA +0.51 Marb +0.08

Big, stout, strong bull. Great pigment with style and class. Out of a great Dam of Distinction. Maternal brother to the 244Y bull that's working at Stone Ridge Manor in PA. BW 88 lbs. • SC 38cm Ratios WW 99 YW 111 REA 127 IMF 107.



Lot 530Z • EPHR BALER 530Z
(P43284688)

BW +0.4 WW +52 YW +78 M +17 M&G +43
SC +0.4 Fat +0.022 REA +0.58 Marb +0.05

Moderate and thick. Classy and stylish. Out of a never miss cow with an outstanding udder. Will work on heifers. BW 75 lbs. • SC 38 cm Ratios WW 107 YW 102 REA 108.



F1 heifers at the True Ranch in WY

Delivery: Free delivery on bull purchases of \$4,000 or more west of the Mississippi; we'll pay half on deliveries, east of the Mississippi. Heifers: Will pay half of delivery on purchases of \$4,000 or more on heifers, nationwide.



Sale will be broadcast on **LiveAuctions.TV**

View catalog online at ElkingtonPolledHerefords.com
or on Facebook at Elkington Polled Herefords

facebook

For more information contact:

Elkington Polled Herefords

5080 E. Sunnyside Road, Idaho Falls, ID 83406
Keith (208) 523-2286
Cell, (208) 521-1774

Layne (208) 681-0765
Cell, (208) 681-0765

E-mail: ephrbulls@hotmail.com
Brent (208) 523-6461

**56th
Annual
SALE**

Rausch Herefords

Mon., Feb. 17, 2014

at the farm • Hoven, SD • 1:00 PM CST

**New York-
Revolution -
On Target Sale
President's Day**

130 Bulls - 50 Top End Yearling Bulls - 80 Top End 2 yr old Bulls
220 Replacement Heifers - Registered & Commercial
Every Bull Indexed for Best Use on Black Cows. Every Bull Indexed for Calving Ease.

**Home of the Proven
Revolution Blood Line
Low Birth &
Fast Growth Bulls**



Lot 1 - R ON TARGET 4583
Sire/Dam: On Target/Advance
DOB: 03/22/2013 Reg: # 43399337

CED	BW	WW	YW	M	CEM	SC
4.3	3.3	65	110	23	1.9	1.5
Fat	REA	Marb	BMI	CEZ	CHB	Total
.010	.52	.23	\$27	\$19	\$36	\$82

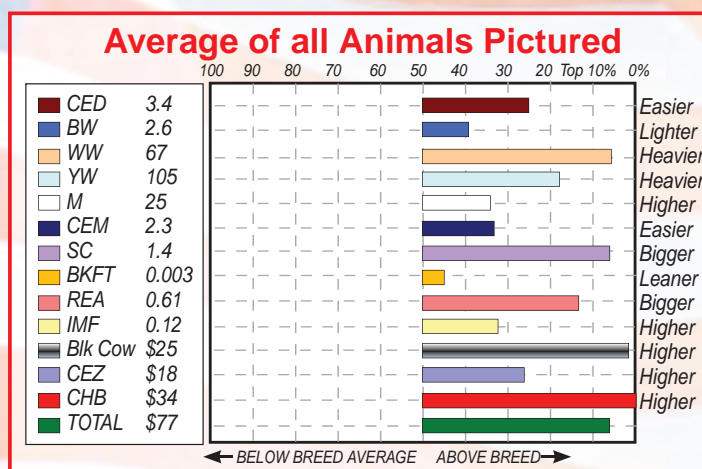

Lot 132 - R MISS ON TARGET 423
Sire/Dam: On Target/Puckster
DOB: 03/20/2013 Reg: # 43399195

CED	BW	WW	YW	M	CEM	SC
4.7	2.4	60	95	20	1.5	1.2
Fat	REA	Marb	BMI	CEZ	CHB	Total
-.010	.45	.13	\$24	\$19	\$32	\$75



Lot 2 - R ON TARGET 4673
Sire/Dam: On Target/Revolution
DOB: 03/26/2013 Reg: # 43399346

CED	BW	WW	YW	M	CEM	SC
4.2	2.6	69	112	27	2.8	1.3
Fat	REA	Marb	BMI	CEZ	CHB	Total
.008	.69	.09	\$23	\$18	\$35	\$76



Lot 20 - R VISION 5013
Sire/Dam: Vision/Revolution
DOB: 03/31/2013 Reg: # 43399378

CED	BW	WW	YW	M	CEM	SC
3.5	1.8	61	92	26	4.0	1.4
Fat	REA	Marb	BMI	CEZ	CHB	Total
.036	.76	.04	\$26	\$19	\$33	\$78



Lot 53 - GR 4TH REVOLUTION 562
Sire/Dam: Revolution/Domino
DOB: 03/31/2012 Reg: # 43309701

CED	BW	WW	YW	M	CEM	SC
0.8	3.9	69	113	26	1.2	1.6
Fat	REA	Marb	BMI	CEZ	CHB	Total
-.006	.58	.08	\$24	\$15	\$35	\$74



Lot 136 - R MISS NEW YORK 583
Sire/Dam: New York/Felt
DOB: 03/27/2013 Reg: # 43399215

CED	BW	WW	YW	M	CEM	SC
4.3	2.3	68	99	26	3.6	1.3
Fat	REA	Marb	BMI	CEZ	CHB	Total
.020	.44	.17	\$25	\$19	\$34	\$78



Lot 4 - R ON TARGET 5663
Sire/Dam: On Target/Advance
DOB: 04/05/2013 Reg: # 43399440

CED	BW	WW	YW	M	CEM	SC
3.3	2.5	76	117	29	2.0	1.7
Fat	REA	Marb	BMI	CEZ	CHB	Total
.020	.53	.15	\$26	\$18	\$38	\$82



Lot 51 - R ON TARGET 5562
Sire/Dam: On Target/Advance
DOB: 04/07/2012 Reg: # 43306517

CED	BW	WW	YW	M	CEM	SC
2.4	2.7	69	112	22	0.3	1.3
Fat	REA	Marb	BMI	CEZ	CHB	Total
.004	.78	.11	\$23	\$16	\$36	\$75



Lot 131 - R MISS REVOLUTION 083
Sire/Dam: Revolution/Legend
DOB: 03/10/2013 Reg: # 43398921

CED	BW	WW	YW	M	CEM	SC
2.5	2.8	66	103	24	2.9	1.2
Fat	REA	Marb	BMI	CEZ	CHB	Total
.027	.82	.14	\$23	\$17	\$34	\$74



Lot 138 - R MISS ON TARGET 2443
Sire/Dam: On Target/Revolution
DOB: 04/24/2013 Reg: # 43399081

CED	BW	WW	YW	M	CEM	SC
3.8	1.8	62	98	22	2.9	1.4
Fat	REA	Marb	BMI	CEZ	CHB	Total
-.011	.49	.03	\$25	\$19	\$31	\$75

This sale will be broadcast live on the internet.
DVAuction
Broadcasting Real-Time Auctions
Real time bidding & proxy bidding available.

Check out our home page for our marketing programs www.RauschHerefords.com

E-mail: rauschherf@rauschherefords.com

Please call, write or e-mail for more information:

RauschHerefords.com

14831 Hereford Road • Hoven, SD 57450

(605) 948-2146 or 2157 or 2375

Jerry Shannon Vern

www.RauschHerefords.com

Located 2 miles west of Hoven on Hwy. 20 and 47



America's No. 1 Dams
of distinction herd.
(Based on efficiency.)





Sales & Events Calendar

January

- 5 Hereford America Ad Deadline for February issue
- 16-18 National Western Stock Show Hereford Events
Denver, CO
16 - Bull Show; Junior Show
17 - Mile High Sale
17 - Carload and Pen Shows
18 - Female Show
- 18-26 Knippling Internet Bull Sale
www.knipplingcattle.com
- 20 Van Newkirk Bull Sale
Oshkosh, NE
- 23 Sioux Empire Farm Show
Sioux Falls, SD (Show @ 8/Sale 11:30)
- 25 Middleswarth Hereford Ranch
Annual Bull Sale
Torrington, WY
- 26 Carswell-Nichols Bull Sale
Alton, KS
- 30 Melcher Herefords Private Treaty Sale
Page, NE

February

- 1 Upstream Ranch Production Sale
Taylor, NE
- 1 Pelton Polled Herefords and
Kent Heins Herefords
Cattlemen's Choice Bull Sale
Halliday, ND

- 3 Topp Herefords Volume XIV Bull Sale
Grace City, ND
- 5 Black Hills Stock Show Hereford
Show & Sale
Rapid City, SD
- 5 Hereford America Ad Deadline
for March issue
- 6 Ridder Herefords Sale
Callaway, NE
- 6 Stroh Hereford Ranch Sale
Killdeer, ND
- 7 Baumgarten Herefords Sale
Belfield, ND
- 7 Dvorak Herefords Sale
Lake Andes, SD
- 7 Elkington Polled Herefords & South
Devons Production Sale
Idaho Falls, ID
- 8 Baker Hereford Ranch Sale
Rapid City, SD
- 8 Snowshoe Cattle Co.
Bull Selection Day
Miles City, MT
- 9 Mrnak Hereford Ranch Sale
Bowman, ND
- 10 Fawcett's Elm Creek Ranch Sale
Ree Heights, SD
- 10 Logterman Family Hereford and
Angus Bull Sale
Valentine, NE
- 11 Watertown Winter Farm Show
Hereford Show and Sale

Subscribe Now & Don't Miss an Issue!

Your subscription expiration date is printed above your name on the front page label area. If you wish to receive your paper in a more timely manner or live in a southern state please consider a first class subscription for faster postal delivery.

For questions call Marc Hotchkiss at 605/866-4495.

If your address changes please be sure to notify us.

Canadian & Foreign subscriptions — _____ \$30 U.S. funds, one year
_____ \$55 U.S. funds, two years

U.S. subscriptions —
_____ \$20 - one year, third class _____ \$35 - two years, third class
_____ \$30 - one year, first class _____ \$55 - two years 1st class

(Advertisers placing \$150 or more in advertising for the season will receive a free first class subscription.)

Please let us know if we need to **correct** your address or if your local post office has started using "911 Locator" addresses.

Note: When submitting an address we need to have 3 lines including a PO Box, Route or Street for the second line. Thanks!

Send new or corrected address to:

Hereford America
13823 Beaver Creek Place
Reva, SD 57651

Credit Card Payments

You may pay your subscription or advertising bill online by credit card through PayPal, by mailing this form with your payment information or calling us.

Name _____

Address _____

City _____

State _____ Zip _____

Phone _____ E-mail _____

_____ Commercial Breeder _____ Registered Hereford Breeder _____ Polled
_____ Registered Breeder, Other Breed _____ Other _____ Horned
_____ Both

Signature _____

(Required for Post Office Regulations)

January 2014

- 11 Watertown, SD
Thorson Herefords Sale
Philip, SD
- 12 Friedt Herefords Annual Bull Sale
Dickinson, ND
- 14 Perman Herefords Production Sale
Streeter, ND
- 15 Hillview Farms Private Treaty Sale
Eureka, SD
- 15-23 Nebraska Cattlemen's Classic
Hereford Show & Sale on 19th
Kearney, NE
- 17 Rausch Herefords Sale
Hoven, SD
- 18 Bar JZ Ranches Sale
Holabird, SD (Thomas Sale Facility)
- 19 NCC Hereford Show and Sales
Kearney, NE
- 19 Shaw Cattle Co. Production Sale
Caldwell, ID
- 20 Olson's Red Power Bull Sale
Argusville, ND
- 21 Blacktop Farms Angus & Hereford
Bull Sale
Mitchell, SD
- 22 Kreh Herefords Production Sale
Mt. Vernon, SD
- 25 Mill Creek Ranch Sale

- 28 Manhattan, KS
Jamison Herefords Total
Performance Bull Sale
Quinter, KS
- 28 Gant Hereford & Angus Bull Sale
Platte, SD

March

- 1 Bischoff's Ravine Creek Ranch Sale
Huron, SD
- 1 Hula Herefords Private Treaty Sale
Creston, NE
- 3 Harrell Hereford Ranch Sale
Baker City, OR
- 4 S&S Polled Herefords
Guide Rock, NE
- 5 Hereford America Ad Deadline
for April/May issue
- 6 Calgary Bull Sale, Calgary, Alberta
- 7 Black Hereford Show
Alvarado, TX
- 8 Black Hereford Sale
Alvarado, TX
- 8 McIver's Happy Acres Bull Selection
Day, Farwell, MN

(continued on page 6)

Deadline for the February issue of Hereford America is January 5th!

Largest privately owned Hereford newspaper in North America!

Read nationwide by registered and commercial breeders!

Contact:

Hereford America at 605/866-4495 or
jbh@herefordamerica.com

Rates online at www.HerefordAmerica.com



Don't be late!!!

HEREFORD AMERICA

www.herefordamerica.com

The official Hereford publication for the states of South Dakota, North Dakota, Wyoming & Minnesota. Advertising from any state is welcome.

Published **7 times** a year by Hereford America, Inc.,
a family owned & operated business.

ISSUES: September-April/May
(Nov/Dec is a combined issue.)



Hereford America

13823 Beaver Creek Place

Reva, SD 57651

Phone: 605/866-4495

(Fax: 605/866-4494)

Jill and Marc Hotchkiss • Byron Bayers • Taylor Vroman

E-mail: jbh@herefordamerica.com • marc@herefordamerica.com

Byron • bayers@3rivers.net • Byron's Phone: 406/684-5465 • Fax: 406/684-5499

Website: www.herefordamerica.com

Editors: Jill Hotchkiss & Byron Bayers

*Ad Design/Production: Robin Engel, Jill Hotchkiss
Writers: Byron Bayers, Jill Hotchkiss, B. Lynn Gordon,
Carrie Stadheim, Heather Hamilton Maude
Editorial Assistant: Taylor Vroman*

*Video Production & Website Development:
Marc Hotchkiss • Taylor Vroman • Jill Hotchkiss*

Opinions expressed by our editors, columnists, letters to the editor or other writers or news sources are not necessarily those of the management. We welcome your comments, ideas, suggestions and letters to the editor. All correspondence (including e-mails) must be signed or must clearly identify the name of the author.

Hereford America shall not be liable for slight changes or typographical errors that lessen the value of an advertisement. Hereford America's liability for errors or omissions in connection with an advertisement is strictly limited to publication of the advertisement in any subsequent issue or the refund of any monies paid for the advertisement.

Advertising placed after deadline must be approved by the Editors. All materials for such advertising must be in by date specified by Editor. Late charges may apply. If an ad is placed and all materials are not received by date needed all attempts will be made to compile the ad from available materials. Any cancellations after deadline are subject to full charges for the ad.

Hereford America reserves the right to refuse advertising to anyone.

All contents Copyright 2014 by Hereford America, Inc., except Trademarks and Copyrights otherwise noted in which Hereford America, Inc. disclaims any proprietary interest.

BAUMGARTEN CATTLE CO.

11th Annual Production Sale

Friday, Feb. 7, 2014, 1:00 p.m. MST

at the ranch south of Belfield, ND

Guest Consignor:
Nord Angus

(Call or check our catalog or website for directions.)

See **VIDEOS** of
our bulls on our website
www.baumgartencattle.com

*Bull Calves
fed free until
April 1st*

SELLING:

44 Bull Calves • 11 Two Year Old Bulls • 11 Angus Bull Calves

(including polled bulls) **15 Hereford Heifer Calves**

12 Calves sired by: NJW W18 Hometown 10Y - Denver 2013 Nat'l Champion Bull



BW	0.2
WW	44
YW	65
M	29
M&G	51

BCC L1 Domino 303A

DOB: 2/11/13 Sire: HH Advance 1173Y BW: 69 205 Wt.: 660



BW	4.0
WW	58
YW	89
M	29
M&G	58

BCC L1 Domino 319A

DOB: 2/18/13 Sire: HH Advance 1173Y BW: 92 205 Wt.: 740



BW	3.6
WW	55
YW	96
M	28
M&G	55

BCC Billy The Kid 330A

DOB: 2/22/13 Sire: Hometown 10Y BW: 89 205 Wt.: 669



BW	4.2
WW	57
YW	102
M	24
M&G	53

BCC Homerun 345A

DOB: 2/26/13 Sire: Hometown 10Y BW: 91 205 Wt.: 702



BW	1.9
WW	60
YW	101
M	26
M&G	56

BCC Macho Man 349A

DOB: 2/28/13 Polled Sire: Hometown 10Y BW: 77 205 Wt.: 674



BW	2.1
WW	54
YW	102
M	27

Nord's Insight 3030

DOB: 3/14/13 Sire: PVF Insight 0129 BW: 94 205 Wt.: 829

BAUMGARTEN CATTLE CO.

Rollie & Tama Baumgarten • 701/575-8292

Jake Baumgarten • 701/290-3450

Robert Nord • 701/361-6493

Belfield, ND 58622

Catalog & videos on the internet at www.baumgartencattle.com • E-mail: trbaumgarten@yahoo.com

(continued from page 4)

March

- 8 Ft. Keogh Livestock and Range
Research Line One Hereford Sale
at Research Station, Miles City, MT
- 10 Tegtmeier Polled Herefords Sale
Burchard, NE
- 10 Holden Herefords Sale
Valier, MT
- 11 Cooper Herefords Sale
Willow Creek, MT
- 17 Wagner Herefords Sale
Redfield, SD
- 17 B&D Herefords Sale
Clafin, KS
- 19 Heartland Herefords Bull Sale
North Platte, NE
- 19 Medicine Hat Bull Sale
Medicine Hat, Alberta
- 24 Oleen Bros. Best of Both Worlds
Sale, Dwight, KS
- 25 Frenzen/Blueberry Hill Polled
Herefords Sale
Fullerton, NE

April

- 4 Sandhill Farms Sale
Haviland, KS
- 7 Delaney/Atkins Spring Bull Sale
Lake Benton, MN
- 12 Carter's Polled Herefords/TNT
Angus, Devils Lake, ND
- 12 Thorstenson Hereford Ranch
Hereford and Angus Sale
Selby, SD
- 12 Knoll Crest Farms Spring Sale
Red House, VA
- 12 Ellis Farms Sale
Chrisman, IL
- 19 Stuber Herefords Production Sale
Bowman, ND
- 28 Fortune Cattle Co. Sale
Presho Livestock, Presho, SD

Hereford Denver Activities Planned

Hereford enthusiasts will be in Denver, Jan. 15-18 for the National Western Stock Show.

Hereford events in Denver will kick off in the Stadium Arena on the Hill with the bull show on Thursday, Jan. 16 at 8 a.m. followed by the Junior Heifer Show. Friday will be the Pen and Carload Show in the Yards starting at 8 a.m.

The Mile High Night National Hereford Sale will begin at 6 p.m. on Friday in the Stadium Arena on the Hill.

8 a.m. Saturday — National Hereford Female Show, Stadium Arena

Headquarters Hotel:

Renaissance Denver Hotel
3801 Quebec St., Denver, CO 80207
303-399-7500
(Free airport shuttle and shuttle to the Stock Show grounds)



Trolley from downtown Denver delivers visitors to 1913 show.

88X

Bulls are game changers!

Offering 25 bulls & heifers by 88X

BW	+1.4
WW	+63
YW	+86
M&M	+29
M&G	+60
SC	+1.5
Fat	-0.010
REA	+0.30
Marb	+0.26

NJW 98S

R117 88X ET

43094146

Erick Schmidt

Sire of the 2012 Western Nugget National Grand Champion Bull.
Sire of the 2013 National Western Grand Champion Polled Female.
Sire of the National Western Grand Champion Pen of Bulls the lead off bull.
Sire of the record high selling bull C Miles McKee 2103 ET selling for \$600,000.00

49th Kreth Annual Hereford & Angus Production Sale

SATURDAY, FEBRUARY 22, 2014

SELLING:

80 BULLS

**HEREFORD & ANGUS &
10 HEREFORD FEMALES**

SALE CATTLE SIRED BY:

UPS Domino 3027
GO Abe T32
SR Rendition 181Y
NJW 98S R117 88X ET

1:00 pm at the farm 14 miles south of Mt. Vernon, SD

**K 88X RIBEYE 367**

BW +3.1 WW +67 YW +96 M&M +29 M&G +63
SC +1.4 Fat +0.014 REA +0.34 Marb +0.15

**K 88X RIBEYE 390**

BW +2.0 WW +63 YW +93 M&M +30 M&G +62
SC +1.3 Fat 0.002 REA +0.39 Marb +0.12

**K 88X RIBEYE 3119**

BW +2.0 WW +63 YW +93 M&M +30 M&G +62
SC +1.3 Fat 0.002 REA +0.39 Marb +0.12

**K 88X RIBEYE 3133**

BW +1.9 WW +65 YW +92 M&M +34 M&G +66
SC +1.4 Fat 0.004 REA +0.35 Marb +0.16

**K 88X RIBEYE 3172**

BW +1.6 WW +69 YW +98 M&M +36 M&G +71
SC +1.3 Fat -0.016 REA +0.48 Marb +0.09

For videos and pictures please visit our web site at **WWW.KRETHCATTLE.COM**

Darwin Kreth 605-236-5769
darwin@krethcattle.com
26791 397th Ave, Mt. Vernon, SD 57363-5913

Barclay Kreth 605-236-5775 or 630-8335
barclay@krethcattle.com
26667 397th Ave, Mt. Vernon, SD 57363-5913

VAN NEWKIRK HEREFORDS

--- SINCE 1892 ---

SELLING

115 2-YEAR OLD BULLS
50 OUTSTANDING YEARLING BULLS
25 ELITE REGISTERED HEIFERS
75 COMMERCIAL HEIFERS

Low Birth Weight!

Thick, Easy Fleshing, Outstanding Carcass

Breed Leading Genetics!



Lot 124

BW .9 WW 59 YW 99 M 30 M&G 60 REA .55 IMF .17 CHB 32



Lot 153

BW 1.5 WW 55 YW 87 M 28 M&G 56 REA .40 IMF .13 CHB 27



Lot 132

BW 1.4 WW 51 YW 86 M 31 M&G 57 REA .22 IMF .33 CHB 28



Lot 49

BW 2.3 WW 66 YW 111 M 32 M&G 65 REA .58 IMF .28 CHB 37



Lot 192

BW -.2 WW 55 YW 87 M 32 M&G 59
REA .56 IMF .36 CHB 34



Lot 78

BW 4.7 WW 68 YW 111 M 29 M&G 63 REA .51 IMF .11 CHB 34

25 Heifers with Breed Leading EPDs

SALE ► MON JAN 20 ♦ 1PM

FOR CATALOG & VIDEO DVD

CALL JOE VAN NEWKIRK 308-778-6049 OR KOLBY VAN NEWKIRK 308-778- 6230
18302 HWY 26, OSHKOSH NE



www.vannewkirkherefords.com

Womanizer



Semen: \$35/straw
Certificate: \$75

Available from owners
and all major distributors.

Quickly becoming one of the nation's go to sires for all around quality. Womanizer progeny are making their mark in show and sale rings across the country. His first daughters to come into production are even more impressive. Impeccable udders and milk flow. All great bulls have a great mother. "206" (dam of Womanizer) is sired by Pure Gold and is a maternal sister to CJH Domino 552. She has surpassed a half million dollars in lifetime sales. At age 11, she just weaned off another natural calf that will find the showring. Still as athletic and youthful uddered as a 3 year old. Her sons and daughters have been champions at every major stock show in the country. She is pictured below along with 2 womanizer heifers each recognized as show heifer of the year in their respective horned and polled categories.

CH ENUFF PROPHET 2913
M&M TUFF ENUFF 618
M&M MISS JORDAN 258
RPH PROPHET 64G
CH LADY PROPHET 0220
AC MS L1 DOMINO 6429
C GOLD RUSH 1ET
C -S PURE GOLD 98170 {CHB,SOD,DLF,HYF,IEF}
C MS DOM 93218 1ET
CL 1 DOMINO 386 {SOD,DLF,IEF}
MCR PPF MISS GOLD DOM 206 ET
CJH 386 MISS 035
TEX L1 ADELINE 2517

DOB: 03/03/2008
Reg No.: 42945146

PURPLE MB WOMANIZER 14U ET {DLF,HYF,IEF}

CED	BW	WW	YW	M	M&G	CEM	MCW
-8.6	2.9	57	84	24	52	0.6	84
SC	Fat	REA	Marb	BMI	CEZ	CHB	Total
0.8	0.020	0.77	-0.01	\$ 13	\$ 6	\$ 13	\$ 22



PURPLE ADELE 50Z

Denver Reserve National Champion Female and current Horned Show Heifer of the Year. Sired by Womanizer.



MCR PPF MISS GOLD DOM 206 ET

Dam of Womanizer, Kahuna, and Champion females everywhere!



PURPLE SM WONDER WOMAN 160Y

Grand Heifer Louisville and Reserve Grand Denver Jr. Shows. Current Polled Show Heifer of the Year. Sired by Womanizer.

Purple Reign
cattle company

Randy and Jamie Mullinix
RR 1, Box 173 • Toulon, IL 61483

Phone: 309-995-3013 • Email: purplereign76@gmail.com

Hansmeier
& Son

Keith Hansmeier
PO Box 136,
Bristol, SD 57219

Home: (605) 492-3450 • Fax: (605) 492-3254

Kingsley

Semen: \$35/straw
Certificate: \$75

**Available from owners
and all major distributors.**



Kingsley is as dark red, deep ribbed, and heavy muscled as any L18 son you'll find. His first calf crop of less than 10 head included a \$25,000 half interest female and the \$17,000 second high selling female at Kansas City. The female (Gypsy) pictured is one of those few calves. A Division Champion at Jr. National, KC, and Louisville, she is pictured below as Reserve Grand Female at the recent North American Jr. show. Kingsley is a maternal brother to popular AI sire and multi trait leader Purple Currency 24U. Their dam Purple Marilynne 9M (Devo) was the Grand Champion Female in the 2004 Denver Jr. Show. She has produced nearly \$150,000 in progeny and is nursing a fall bull calf as she approaches 12 years old. We anxiously await the first Kingsley daughters in production this spring.

GO EXCEL L18 {CHB,SOD,DLF,HYF,IEF}
DD EXCEL DESIGN 40 (SOD)
MISS LL BRIGADER 211
GO 9012Y ADVANCE 124
GO MS 124 ADVANCE 7005
GO MS 804 DOM 4005
RLOA R271 DYNASTY ET 37U (SOD)
JSF 37 271 DEVO 23C
JSF 183 VICTORIA 7A
JH EXCALIBER 3B
RH MS BT 445M 8606 (DOD)

PURPLE MARILYNNE 9M {DLF,HYF,IEF}
JH MISS MADALYNNE

DOB: 03/03/2010
Reg No.: 43125713

PURPLE KINGSLEY 23X ET {DLF,HYF,IEF}

CED	BW	WW	YW	M	M&G	CEM	MCW
1.8	5.5	60	94	23	53	0.2	98
SC	Fat	REA	Marb	BMI	CEZ	CHB	Total
0.5	-0.051	0.50	-0.19	\$ 13	\$ 14	\$ 9	\$ 27



PURPLE CURRENCY 24U ET
Maternal Brother to Kingsley.



PURPLE SV GYPSY 27Z ET
Many time champion sired by Kingsley. See her in Denver, on the hill.

Purple Reign
cattle company

Randy and Jamie Mullinix
RR 1, Box 173 • Toulon, IL 61483

Phone: 309-995-3013 • Email: purplereign76@gmail.com

Hansmeier
& Son

Keith Hansmeier
PO Box 136,
Bristol, SD 57219

Home: (605) 492-3450 • Fax: (605) 492-3254

Knippling Internet Bull Sale

Sat., Jan. 18 through
Sun., Jan. 26, 2014

Selling 55 Bulls

@ www.knipplingcattle.com
or www.YourNextCalf.com



Lot 9



Lot 7

See auction on www.YourNextCalf.com

Selling Privately

120 Black Baldy Heifers calving March 1 to end of April in four, 15-day groups (ultrasounded).
50 Angus Heifers

Also short-term Hereford cows available the end of November

— Bulls are available to view any time —

Call for more information or check out our website: www.knipplingcattle.com
Randy Knippling 605/293-3493 or 680-3185 (cell)



34957 225th St., Gann Valley, SD 57341 E-mail: knipp6@midstatesd.net
Randy (605) 293-3493

Advertisers Index

Baker Hereford Ranch	39	JBN Livestock	20
Bar JZ Polled Herefords	10	Jamison Herefords	45
Bar Pipe Hereford Ranch	17	Jensen Bros.	49
Baumgarten Cattle Co.	5	Knippling & Sons	10
Bayers Hereford Ranch	27	Kreth Hereford & Angus	6
Black Hills Stock Show	14	Lilybrook Herefords	29
BHSS Donation Heifer	16	Logterman Family	36
Blacktop Farms	20	McIver's Happy Acres	38
Boner, Gene	25	Melcher Herefords	30
Carswell-Nichols	18	Middleswarth Hereford Ranch	26
Chandler Herefords	12	Mmrnak Hereford Ranch	11
Churchill Cattle Co.	53	Nebraska Cattlemen's Classic	25
Cline Herefords	16	Nuhsbaumer Herefords	44
Cooper Herefords	31	Olson Hereford Ranch	30
Crane, Larry	20	Pelton/Kent Heins	28
Delaney Herefords	43	Perman Herefords	46
Dose Family Herefords	22	RCR Polled Herefords	22
Dvorak Herefords	37	Rausch Herefords	3
Elkington Polled Herefords	2	Ravine Creek Ranch	21
Emprise Herefords	28	Ridder Herefords	64
Fawcett's Elm Creek Ranch	35	Shaw Cattle Co.	41
Friedt Herefords	13	Simpson Polled Herefords	42
Gant Polled Herefords/Angus	24	Sioux Empire Farm Show	23
Guilford, Don and Diane	18	Snowshow Cattle Co.	40
Handel Marketing LLC	40	Stroh Herefords	19
Hansmeier & Purple Reign	8-9	Thorstenson Herefords	52
Harrell Hereford Ranch	47	Topp Herefords	32-33
Hereford America	54	Triple L Ranch	34
Hillsview Farms	26	Upstream Ranch	51
Hula Herefords	15	Van Newkirk Herefords	7
Huwaldt's Herefords	24	Vern's Mfg.	12
JB Ranch	24	Wagner Herefords	36

Bar JZ Ranches Tuesday, February 18th, 2014

63rd Annual Bull & Female Sale

Thomas Ranch Sale Facility, 16 1/2 east of Onida, S.D.

1:00 p.m.

6 half brothers sell!



Zilverberg

Bar JZ

Freedom 264A

BD	CED	B	W
3/17	5.7	-0.6	58
Y	M	RE	MB
83	23	.48	.08

Homozygous polled
Independence x 719T

Bar JZ

Trustee 230A ET

BD	CED	B	W
3/10	2.5	2.0	53
Y	M	RE	MB
93	21	.68	.07

Trust 100W x Bar JZ 346C

Bar JZ

Audacious 294A

BD	CED	B	W
3/21	6.7	0.8	51
Y	M	RE	MB
77	29	.35	-.04

Homozygous polled
Absolute x Ribeye

6 half brothers sell!



Zilverberg

Bar JZ

Glory 946A

More R Independence 4430
daughters will sell!

15 half brothers sell!



Zilverberg



Zilverberg

Selling:
50 Polled Hereford Bulls
13 Polled Hereford Bred Heifers
10 Polled Hereford Heifer Calves
30 Lim-Flex and Limousin Heifer Calves
60 Limousin Bulls

Sale Live Online
www.barjz.com

Bull and female
sale offering sires:

Trust 100W
R Independence 4430
McCoy Absolute 49S
On Target 936
Hey Jack 1065
Victor 719T
Worldwide 9050

Bar JZ Ranches
Excellence in Polled Genetics

Don/Peg/Seth Zilverberg
Holabird, SD
605/852-2966 home
605/870-1302 Don
605/870-2169 Seth



1st Breeding Season Guarantee. Free Delivery 300 miles. Volume Discounts. 60 days free board for bulls.

cattle@barjz.com www.barjz.com Online catalog and video of sale bulls

Mrnak Hereford Ranch

47th Annual Production Sale

Sunday, February 9, 2014

**1:00 pm MST ~ Auctioneers: Scott Weishaar & Seth Weishaar
Bowman Auction Market ~ Bowman, North Dakota**

Selling: 90 Performance Tested 2 Year Old Hereford Bulls • 4 Spring & Fall Yearling Hereford Bulls
95 Yearling Hereford Heifers - 70 Registered & 25 Commercial
400 Fancy Black & Black & Red Baldy Replacement Heifers • 30 Bred Heifers



Lot 2135
MH RAMBO 2135
SIRE: MH RAMBO 757 1ET
BW 2.6 ~ WW 64 ~ YW 94
MM 19 ~ M&G 51



Lot 250
MH BOB 250
SIRE: ECR L18 EXTRA DEEP 9279
BW 4.3 ~ WW 54 ~ YW 88
MM 26 ~ M&G 53



Lot 2142
MH SENSATION 2142
SIRE: CHURCHILL SENSATION 028X
BW 2.8 ~ WW 63 ~ YW 95
MM 26 ~ M&G 57



Lot 299
MH MONUMENT 299 1ET
SIRE: MH MONUMENT 3147
BW 4.8 ~ WW 59 ~ YW 103
MM 24 ~ M&G 54



Lot 2186
MH DAKOTA LAD 2186
SIRE: MH DAKOTA LAD 6238
BW 4.9 ~ WW 59 ~ YW 107
MM 26 ~ M&G 56



Lot 2168
MH RAMBO 2168
SIRE: MH RAMBO 757 1ET
BW 4.8 ~ WW 68 ~ YW 109
MM 16 ~ M&G 50



Lot 292
MH BOB 292
SIRE: ECR L18 EXTRA DEEP 9279
BW 4.9 ~ WW 51 ~ YW 81
MM 30 ~ M&G 56



Lot 2210
MH DAKOTA LAD 2210
SIRE: MH DAKOTA LAD 6238
BW 3.7 ~ WW 57 ~ YW 101
MM 32 ~ M&G 61

THE MRNAKS

Wayne, Jill & Robyn
701-574-3172 • 701-523-6368 cell

Terry
701-574-3193 • 701-523-6386 cell

Brent, Jenna & Layton • 701-206-0604
Andy • 701-206-1095
Marlene • 701-574-3124

Video & Catalog
available
upon request



MRNAK

HEREFORD RANCH

14503 91st St SW
Bowman, ND 58623
www.MrnakHerefords.com

SIRES

- ~ MH Monument 3147
- ~ MH Rambo 757
- ~ MH TRS Keynote 966
- ~ ECR L18 Extra Deep 9279
- ~ Churchill Sensation 028X

DVAuction
Broadcasting Real-Time Auctions

Letter to the Editors...

Editor Byron's Note: I received the most interesting story in a six page handwritten form, from Rex Siebert of Marion, KS who now operates his Hereford operation as the Diamond X Ranch. His letter is in response to my

editorial in Hereford America in the September 2013 issue. As a prelude to the story I would like to mention that Rex worked at the CK Ranch, heading up their registered Hereford for nearly 4 ½ years working for the Vanier family. Rex said he loved his time and job with CK and felt like he did a good job

for them, they (CK) were a big part of his Hereford education.

I would also like to point out that Eldon King, who Rex mentions in his letter, worked for us for 25 years coming as a young boy from North Dakota. I would also like to mention that I helped trim bull's feet using Rex's trimming table. This is Rex's letter to me.

Dear Byron,

Your editorial of September 2013 was a most interesting part of past bygone days.

I cannot, and I'm sure that most of your readers, cannot comprehend putting 20 teams of horses into a hay field.

WE SPECIALIZE IN LIVESTOCK EQUIPMENT www.vernsmfg.com



VERN'S MFG., INC. **PHONE: (605) 458-2269**
 20211 374th Ave. • Wessington, SD 57381-6910 **TOLL FREE: 1-800-658-5423**
FOR THE DEALER NEAREST YOU

Maximize Your Dollar\$ With Efficient Chandler Genetics



Fertile Feminine Fancy Females



C Chandler 0100

Private Treaty Sale

**Grandsons of C Fantastic
Harland 408**

**Sons of Power Play
C Chandler 0100
and Buckaroo 552**

**The first sons of C Chandler 0100 are
selling now and they are sensational.**

www.chandlerherefords.com

Email: gchandlr@uci.net

Office: 541-523-2166

George: 541-403-0125

Duane: 541-403-0124



Vernolis and Rex Siebert, taken on the 2009 Kansas Hereford Tour.

I'm sure that the mowing machines of that day cut a 5 foot swath and the brand of make of the mowers that we used was some kind of "Iland," can't come up with the brand name for sure. (I think these were McCormick-Deering — BB)

My age coming up the 29th of this month (when letter was written) will be 90, but my memories of those days are very vivid. I remember of always putting 2 mowers in the hay field. My age being about 6 or 7 when I was first sent to the field with a team of black mares hitched to a dump rake, of course flies were our biggest problem. In those days, every harness had a set of fly nets on them, that helped but the mares were still stomping at the flies under their bellies.

Now my rake had a 1" X 10" board nailed on the rake tongue and one of the mares happened to get her hoof on top of the 10 inch wide spot on the tongue and it broke down, that scared the team and I had a runaway on my hands. Now I'm sure you can remember the seats on a dump rake, and me being of that age, my legs were barely long enough to push the trip down to make the rake dump the hay, so trying to be able to stop a runaway by pulling on the leather lines was impossible and I could see that broken stub tongue jabbing into the ground, I knew what was about to happen, I jumped off the back of the rake, I hadn't any more than landed on the ground and I saw the rake flip forward.

Some way the team came loose from that rake and headed for a four barbed wire fence into our pasture that was the home for the work horses and the mules after their workday was over, they had hit that wire fence abreast breaking the three top wires. Going after the team, they were standing still at the other side of the pasture about a half mile from where they had hit the fence, and to our surprise only one mare had one small cut on her breast.



Example of haying with horse teams in the 1920s or 1930s.

All of the work I have done with horses and mules, that was the only runaway I ever had. My favorite line to older friends was, "I was 21 years old before I knew that the sun didn't always come up between a mule's ears."

Now back to Eldon King, I cannot remember where I first met him. I was called to do some hoof trimming at the ABC, Kilgore, NE. That was shortly after Eldon had left. The boy in charge of the show cattle told me a little about Eldon. The most important thing I remembered was about his dog. They said that dog was as close to being human as could be. The cattle were kept individually in the small outside pens, Eldon would tell the dog to go fetch an animal in a certain pen and that dog never made a mistake.

I don't know how Eldon found out about me and my Spring-O-Matic table, but he ordered one and I shipped it to him when he had retired, I think it was to Washington State. I received a letter from him one time after he had started his custom hoof trimming, it was a cordial letter telling me that he was enjoying his retirement with the Spring-O-Matic table. I just had received a call from my oldest son, Ladd, he is a graduate from KSU Vet School. Ladd worked his way through vet school with one of my SOM tables and a few of my accounts in the Manhattan, KS, area, along with my account at the KABSV. At that time they had at least 30 to 40 bulls and a lot of dairy sires, with Ladd doing the hoof trimming at KABSV they put him to work on any extra time he could spare along with his school work. Ladd lives at Eureka, SD, and one of his accounts is Bakers. He was telling me about that terrible storm. Bakers were lucky as they had the calves weaned at headquarters, but they did lose about 20 cows. Ladd went up and did the hoof trimming for their (Angus) cow sale.

Now here is a 2 week interval. I had a gall bladder explosion, they pumped air into my chest and made 4 small incisions and went in a picked all the pieces out, it took the doctor over an hour to get it all cleaned up. The doctor said he would have been happy if they would bring him a live one to work on. But Dr. Cranston did a wonderful job, and 2 weeks later I'm back in my office finishing my letter to you.

I love your Hereford paper as I am retired and have leased all my grass and facilities, sold my entire life work about 100 head of registered Hereford females to a great young family the

ons with his mother, wife, 4 girls and 2 boys. My granddad was 6 years old. It was a 1,000 mile trip, why didn't he come by train? I think it was because it would have cost some money. Covered wagons were the cheapest way.

After selling out in Ontario, as near as I can tell, he would have had about \$12,000. Now that was a lot of cash back in those days and upon arriving

near the little town or burg of Canada, KS, Crist purchased a half section of bottom land on the North Cottonwood River. It is now the dam area of the Marion Reservoir, but the half section about a mile south on the South Cottonwood River, which is now the Diamond X Ranch that I am so proud of. We have added about 800 acres of bluestem

(continued on page 16)

Friedt Herefords

Annual Production Sale

Wednesday, February 12, 2014

1 p.m. Stockmen's West • Dickinson, ND

Auctioneer
Scott Weishaar

Selling:

35 Yearling Bulls

14 Coming 2-Year-Old Bulls

5-10 BWF Heifers

25-30 Reg. Hereford Yearling Heifers

Sires Represented:

CL 1 Domino 124Y ET

BW 3.7 | WW 66 | YW 101 | M 32
M&G 66 | REA .40 | Marb .26 | CHB \$30

CL 1 Domino 849U

BW 3.8 | WW 67 | YW 89 | M 35
M&G 69 | REA .10 | Marb -.09 | CHB \$29

CL 1 Domino 862U

BW 5.0 | WW 56 | YW 90 | M 33
M&G 60 | REA .50 | Marb .40 | CHB \$37

H5 9131 Yankee 156

BW 3.6 | WW 63 | YW 106 | M 27
M&G 59 | REA .29 | Marb .11 | CHB \$29

FH L1 Domino 902

BW 4.1 | WW 66 | YW 116 | M 26
M&G 59 | REA .60 | Marb -.05 | CHB \$33

K&B Sentinel 0040X

BW 1.8 | WW 49 | YW 81 | M 34
M&G 59 | REA .32 | Marb .10 | CHB \$27



302

FH L1 DOMINO 302 LF

43402425 • Act. BW 86; 205 wt. 705
Calved unassisted from a first calf heifer, clean made with the herd bull look.
BW 4.5 | WW 67 | YW 110 | M 28
M&G 62 | REA .33 | Marb .04 | CHB \$30



324

FH L1 DOMINO 324

43402414 • Act. BW 78; 205 wt. 639
Heifer bull candidate, solid marked with pigment. Terrific EPD package. First calf heifer for a dam.
BW 3.1 | WW 58 | YW 90 | M 30
M&G 59 | REA .53 | Marb .32 | CHB \$33



326

FH L1 DOMINO 326 LF

43402322 • Act. BW 85; 205 wt. 691
One of the standouts, sired by CL 1 Domino 862, known for great carcass traits, he looks the part.
BW 3.7 | WW 59 | YW 93 | M 29
M&G 58 | REA .40 | Marb .26 | CHB \$33



331

FH L1 DOMINO 331

43402346 • Act. BW 86; 205 wt. 704
Solid marked with eye pigment, his dam is a moderate framed cow with an excellent udder.
BW 3.3 | WW 62 | YW 95 | M 29
M&G 60 | REA .23 | Marb .13 | CHB \$28



344

FH L1 DOMINO 344

43402356 • Act BW 87; 205 wt. 700
Selling at Black Hills Stock Show in Rapid City, February 5, 2014.
BW 3.8 | WW 64 | YW 109 | M 27
M&G 59 | REA .39 | Marb .13 | CHB \$32



354

FH L1 DOMINO 354 AF

43402420 • Act. BW 86; 205 wt. 683
Good haired CL 1 Domino 124Y calf out of a first calf heifer. Long sided with good performance.
BW 4.3 | WW 62 | YW 99 | M 32
M&G 63 | REA .33 | Marb .20 | CHB \$29



2303

FH L1 Domino 2303 MD

43402434 • Act. BW 85; 205 wt. 658
One of the thickest calves in the sale. Solid marked with eye pigment.
BW 4.1 | WW 66 | YW 100 | M 24
M&G 57 | REA .38 | Marb -.07 | CHB \$30

For more information or a catalog contact:

Friedt Herefords

8733 55th St. S.W.
Mott, ND 58646

(701) 824-2300 • (701) 290-7231 - cell

Megan (701) 290-7230 - cell

gfriedt@hotmail.com • www.friedtherefords.com

Where you can buy with confidence

Gary, Kirsten and Aaron Friedt
Megan and Dusty Dukart
Lindsey and Drew Courtney

Videos on www.friedtherefords.com



BLACK HILLS STOCK SHOW® 2013

at Rushmore Civic Center • Exit Haines Ave., south on 5th Street
444 Mt. Rushmore Rd., Rapid City, SD



Wed., February 5, 2014
Show 10:00 am MST Sale 1:00 pm MST

Donated heifer will be sold at the beginning of the sale. Proceeds go to the Rancher's Relief Fund.



2013 Grand Champion Hereford Bull
shown by Hanson's Polled Herefords, Conde, SD

Selling 20 Bulls & 5 Heifers

Auctioneer: Lynn Weishaar

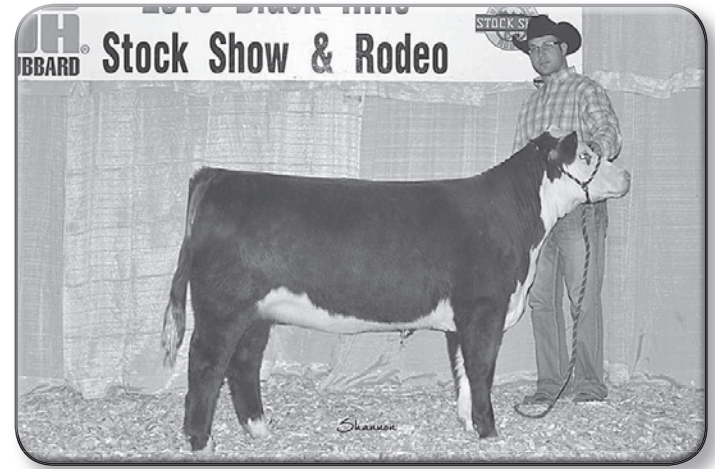

2013 Grand Champion Female
shown by Muller Cattle Co., Davis and Agar, SD.

Representatives

AHA/Hereford World, Levi Landers:
308/730-1396 (cell)

Sale Consultant, Art Handel:

605/399-9278 or 605/391-8233 (cell)

Hereford America, Marc & Jill Hotchkiss:

605/490-1513 (Marc's cell) 605/490-1409 (Jill's cell)

Announcer:
Art Handel

Judge:
Nate Kolterman,
Seward, NE

Breed Representatives:

Justin Woods 605/430-5594

Todd Woods 605/206-0090

Sale Day Phone - 605/718-7235
(Auction Block)

2014 Hereford Consignments

Muller Cattle	Davis	SD	605-359-0668	Female	SM MARY JO 312 ET	Pending	5/8/2013	LAGRAND RELOAD 80P ET
Dvorak Herefords	Lake Andes	SD	605-491-7090	Female	DVOR 113 6203 Keep'n Lucy 322	43375888	2/24/2013	LCX MD KEPSAKE 113 ET
Fawcett's Elm Creek Ranch	Ree Heights	SD	605-943-5664	Female	ECR AL MARY JANE 3001 ET	43402506	1/11/2013	H WCC/WB 668 WYARNO 9500 ET
Friedt Herefords	Mott	ND	701-824-2300	Female	FH LJ Dominette 2308	43402446	12/15/2012	CL 1 DOMINO 849U
Tagg/Gage Weller	Kadoka	SD	605-209-8556	Female	SM MARY LOU ET	43324350	4/12/2012	LAGRAND RELOAD 80P ET
Kegley Farms	Burlington	WI	414-254-2379	Bull	KF RIGHT TIME 143A ET	P43423296	3/26/2013	CRR ABOUT TIME 743
TSR Cattle Co.	Elkton	SD	605-690-0100	Bull	TSR/Redemption A20	P43417124	3/25/2013	KJ HVH 33N Redeem 485T ET
Hanson's Polled Herefords	Conde	SD	605-382-5868	Bull	HPH 719T Ace 72A	P43415140	3/21/2013	TH 122 71I Victor 719T
TSR Cattle Co.	Elkton	SD	605-690-0100	Bull	TSR Rushmore A9	43415766	3/21/2013	THR THOR 4029
Hanson's Polled Herefords	Conde	SD	605-350-7477	Bull	HPH 485T Aden 25A	P43415179	3/19/2013	KJ HVH 33N Redeem 485T ET
Muller Cattle	Agar	SD	605-359-0667	Bull	SM Bob Saget 3001	Pending	3/1/2013	ECR L18 EXTRA DEEP 9279
Whispering Pine Farms	Kimball	MN	320-221-0280	Bull	WPF 51P 409X BANNER 3252 ET	43402825	2/17/2013	TH 223 71I Conquer 409X ET
Whispering Pine Farms	Kimball	MN	320-221-0280	Bull	WPF 698 409X MINER 3243 ET	43402816	2/14/2013	TH 223 71I Conquer 409X ET
Whispering Pine Farms	Kimball	MN	320-221-0280	Bull	WPF 698 409X MINER 3243 ET	43402816	2/14/2013	TH 223 71I Conquer 409X ET
Friedt Herefords	Mott	ND	701-824-2300	Bull	FH L1 Domino 344	43402356	2/8/2013	H5 9131 YANKEE 156
Kegley Farms	Burlington	WI	414-254-2379	Bull	KF BRIGHT PROSPECT 13A	P43416243	2/2/2013	STAR BRIGHT FUTURE 533P ET
Muller Cattle	Agar	SD	605-359-0667	Bull	SM Reloaded 3000	Pending	2/2/2013	LaGrand Reload 80P ET
Fawcett's Elm Creek Ranch	Ree Heights	SD	605-943-5664	Bull	ECR TOP DAUG 3011	43402518	1/18/2013	H WCC/WB 668 WYARNO 9500 ET
Lietzau Hereford Farm	Sparta	WI	608-633-2875	Bull	LPH MAKE A DEAL 2A	43409989	1/2/2013	H EASY DEAL 609 ET
Lietzau Hereford Farm	Sparta	WI	608-633-2875	Bull	LPH G DEAL 58Z ET	43359809	10/9/2012	H EASY DEAL 609 ET
Vin-Mar Cattle Co.	Gordon	NE	308-282-0416	Bull	VIN-MAR WYARNO 25	43380133	9/12/2012	H WCC/WB 668 WYARNO 9500 ET
Muller Cattle	Agar	SD	605-359-0667	Bull	SM WILLIE 2007 ET	P43349409	4/16/2012	GH NEON 17N
Ernst Herefords	Windsor	CO	970-381-6316	Bull	ERNST 8619 DOMINO 234	43320708	3/17/2012	JA L1 DOMINO 8619U
Ernst Herefords	Windsor	CO	970-381-6316	Bull	ERNST 8619 Domino 214	43320690	2/19/2012	JA L1 Domino 8619U
Engelhaupt Hereford	Butte	NE	402-775-2588	Bull	EH L1 DOMINO HH 202	43365254	2/17/2012	CL 1 DOMINO 955W

HULA HEREFORDS

Private Treaty Sale

March 1, 2014

Creston, NE

**Yearlings, Falls, and
2 year olds for sale**

Contact us for a catalog.



BW	4.1
WW	48
YW	83
M	26
M&G	50
FAT	-0.056
REA	0.56
Marb	0.19
BMI	\$20
CHB	\$30

Semen packages available.

UPS About Time 0138

(43111278)

Birth Date: 3/18/2010

Sire: CRR ABOUT TIME 743 {CHB,DLF,HYF,IEF} Dam: UPS MISS DOMINO 5614

A truly amazing sire out of the popular About Time 743. Our top pick purchased from Upstream Ranch. This bull puts a stamp of functional correctness, depth, and eye appeal in every calf. Several calves for sale out of this sire group right now.



BW	4.7
WW	64
YW	96
M	20
M&G	52
FAT	0.075
REA	0.49
Marb	0.02
BMI	\$9
CHB	\$24

Semen packages available.

MH Rambo 0215

(43118408)

Birth Date: 4/17/10

Sire: MH RAMBO 757 1ET {CHB,DLF,HYF,IEF} Dam: MH MISS MONUMENT 6105

An up and coming herd sire with his first calf crop available for sale now.



*Nebraska Cattlemen's
Classic Consignment*

HH Time Domino 1317

Sire: UPS About Time 0138

BW 4.4 WW 52 YW 95 M 25 M&G 51

Nebraska Cattlemen's Classic Consignment. His dam produced our top heifer last year and followed it up with this outstanding bull.



HH Time Sentry 1320

Sire: UPS About Time 0138

BW 3.2 WW 51 YW 87 M 28 M&G 53

Full Brother to last years NCC Reserve Bull Calf Champion.



HH Beef Time 1272

Sire: UPS About Time 0138

BW 2.4 WW 36 YW 65 M 21 M&G 39

Fall Yearling.



HH Rambo 1323

Sire: MH Rambo 0215

BW 3.6 WW 58 YW 85 M 22 M&G 50

The commercial cattlemen's kind right here, butts, guts, and performance. Our absolute best Rambo son.



*Nebraska Cattlemen's
Classic Consignment*

HH Angler 1308ET

Sire: CL 1 Domino 0145X

Dam: Montana Miss 032X

BW 3.8 WW 56 YW 103 M 30 M&G 58

Nebraska Cattlemen's Classic Consignment. Just one of a handful of bull calves available from this flush.



HH Sparty Navarro 1286

Sire: DS Spartan 8008

BW 2.3 WW 56 YW 88 M 22 M&G 51

Fall Yearling. Great heifer bull right here. Out of a first calf heifer himself.

— Check out videos on all bulls for sale on facebook or our website —

HULA HEREFORDS

Brian and Vawn Hula

45478 175 Ave. • Creston, NE

402-920-0571 • www.HulaHerefords.com

Letters....

(continued from page 13)

grass about 13 miles east in the Flint Hills area, the greatest tall grass area in the US of A.

The manufacturing of the S.O.M. table along with the customer hoof trimmings started to take up all of my time. The customer hoof trimming was



the most interesting part of my work. Some of my accounts were the Four Sixes "6666", the Walter Graham, Happy Hereford Ranch, The Pitchfork in Texas. Also I trimmed for several test stations, the Bell, the Mitchels and several other large ranches in New Mexico. The Circle Dot at Hyannis, NE, the Milldale Ranch at Stapleton, NE, and about every other Hereford ranch in the state of Nebraska were my customers. Of course, every time I did a hoof trimming job, I was demonstrating the S.O.M. table, so ended up selling over 2,800 S.O.M. tables.

What a life! I loved it!

You keep up the good work. I love your paper.

The Old Straw Shaker, Rex I. Seibert

Final Farewell...

James R. "Jim" Beckstrand, 62, lifelong resident, farmer and rancher of rural Warwick, ND, passed away at his home on Saturday evening, November 16, 2013.

James Roy, son of John and Inez (Milde) Beckstrand was born on St. Valentine's Day, February 14, 1951 at Fargo, ND. At one month of age, his adoptive parents, John and Inez brought him home to the family farm and he would call it home the rest of his life.

Jim attended the Warwick Public School and graduated from Warwick High School with the class of 1969. A recipient of a full music scholarship, Jim attended the Grand Canyon Bible College in Phoenix, AZ, for one year. He returned to North Dakota and attended NDSU, Fargo working towards a degree in engineering.

Jim was united in marriage to Cynthia Bauch on April 15, 1978 at the Baptist Church in Devils Lake. They were married by Jim's uncle, Pastor Floyd Beckstrand. Jim had been farming and ranching with his parents and continued to after marriage.

Jim was very active in many local, state and national boards. He was chairman of the board for the North Central Soil Conservation District for over 30 years and also served on the Benson County Weed Board. He was always a true steward of the land and was a representative on the State Technical Committee of the Soil Conservation District and was the first State President of the

Northern Plains RC and D. (Resource, Conservation and Development). He also generously gave of his time to the Stockman's Association, serving on the Purebred Council and was also a member of the State and National Hereford Association. He served on the eight-county board of the North Central Planning Council as a representative from Benson County for several years. In his younger years, Jim shared his talents and knowledge as a Ramsey Riders 4-H Club leader. When he had time away from the farm, he enjoyed hunting and fishing and was an avid gun collector.

Jim spent his life as a devoted husband, Dad and grandpa. He always did his best to care for the many blessings of his life and to be thankful for those blessings and to give back to his community, his peers and family the best he could.

Those who shared in Jim's life are his wife of 36 ½ years, Cindy; his four children and eight grandchildren, Justin Beckstrand of Warwick; Jon (Natalie) Beckstrand, Moose Lake, MN and their boys, Carlos, Julian, Daymian and Nicolas; Sandra (Charles) Schantz of Hebron, ND, and their boys Calvin, Logan and Jacob; and Joanna Beckstrand (Adam Berger) and their daughter Em-malynn Berger of Devils Lake; his father, John Beckstrand, Warwick; sister, Julie (Jim Tallant) Beckstrand also of Warwick and brother, Jack Beckstrand of Santa Rosa, CA; mother-in-law, Frances Bauch, Max, ND; aunts and uncles, Gladys and Robert Jacobson, Melvin

(continued on page 18)

Selling at the Black Hills Stock Show

Feb. 5, 2014 • Rapid City, SD

Prior to the main Hereford sale at 1:00 MST

Proceeds go to the Rancher's Relief Fund!

A large group of contributors is being assembled to purchase the first round on this heifer. All proceeds from that purchase will go to the Rancher's Relief Fund to benefit ranchers affected by the October 5th storm in western South Dakota.

For more information or to be part of this group call Dan Fawcett at 605/870-6172. The heifer may be sold in a roll-over type auction. Eventually an outright purchase of the heifer will be made.



DVOR 113 6203 KEEP'N LUCY 322

(P43375888)

Sire: LCX MD KEPSAKE 113 ET (DLF,HYF,IEF)

Sire of Dam: F 915 STAR 142 (CHB,DLF,IEF)

CED 0.3 BW 5.6 WW 43 YW 78 Milk 21 M&G 43 CEM .9
Fat -0.027 REA .55 Marb -.04 BMI \$14 CEZ \$14 CHB \$21

CLINE REGISTERED HEREFORDS

BULLS FOR SALE PRIVATE TREATY

WWW.CLINHEREFORDS.COM

CH L1 DOMINO 323A



BW	WW	YW	MILK
5.0	56	84	21
M&G	REA	MARB	CHB
49	.27	-.09	\$23

SIRE: KB L1 DOMINO 842U {DLF,IEF}
SIRE OF DAM: HH HOME BUILDER {CHB,SOD}

CH L1 DOMINO 332A



BW	WW	YW	MILK
3.4	44	67	23
M&G	REA	MARB	CHB
45	.25	-.14	\$18

SIRE: KB L1 DOMINO 842U {DLF,IEF}
SIRE OF DAM: CL 1 DOMINO 501 {SOD,DLF,HYF,IEF}

CH L1 DOMINO 377A



BW	WW	YW	MILK
3.7	50	87	30
M&G	REA	MARB	CHB
55	.25	.16	\$26

SIRE: CL 1 DOMINO 637S 1ET {CHB}
SIRE OF DAM: HH ADVANCE 767G 1ET {SOD,CHB,DLF,IEF}

CH L1 DOMINO 320A



BW	WW	YW	MILK
2.0	36	61	25
M&G	REA	MARB	CHB
43	-.01	.03	\$18

SIRE: CL 1 DOMINO 501 {SOD,DLF,HYF,IEF}
SIRE OF DAM: CL 1 DOMINO 477P {CHB,DLF,IEF}

CLINE

HEREFORDS

STAN & LORA CLINE
33111 STATE HWY 196
WILEY, CO 81092
719-829-4425-H

- NO CREEP
- RAISED ON GRASS AND MOTHER'S MILK
- 25 OTHER TOP BULL CALVES FOR SALE
- CONTACT US FOR A VIDEO OF THIS YEAR'S CALF CROP

BAR PIPE

Hereford Ranch

Where Cowboy Practicality Meets 21st Century Science

We measure and select ALL **the profit traits**

Calving Ease • Fertility • Feed Efficiency • Carcass Quality • Balanced Growth

Why settle for less?



38T sired our high selling bull at the 2013 Calgary Bull Sale. His daughters are our best group of young cows and the future of the Horned program. Impressive overall balance, depth of quarter and thickness, trait leader for Total Maternal and Stayability, and top sire group in feed efficiency trial.



Outcross polled genetics and sire of our high selling bulls at the Medicine Hat Bull Sale. Crossed onto Ribstone and 68L cows, his daughters now in production. Trait leader for Weaning Wt and Yearling Wt, sons performed at top in feed efficiency trial. Owned with Anchor Polled Herefords, Vaughn, MT.

Sons from these proven herd sires sell in 2014. Semen available.



Bulls and Bred Heifers for Sale

by Private Treaty and at:

Calgary Bull Sale - March 6, 2014

Medicine Hat Bull Sale - March 19, 2014

Jay & Lucy Cross

Andrew & Emma

403-978-2767

jay@barpipe.com

Doug & Judy Finseth

Managers

403-938-7726 / 403-852-3865

doug@barpipe.com

Visit our website for our on-line catalogue,
photos and video of all the sale cattle

www.barpipe.com



Okotoks, Alberta

Final Farewell...

(continued from page 16)

and Marie Beckstrand all of Warwick, Barb Beckstrand of Finley, ND, Irene Murphy of Ohio and Lane Milde also of Ohio; many nieces, nephews, cousins

and brothers-in-law and sisters-in-law.

He was preceded in death by his mother, Inez; grandparents, Gus and Selma Beckstrand and Martin and Marie Milde and several aunts, uncles and cousins.

Friends may sign the online register book and share memories of Jim at

www.gilbertsonfuneralhome.com

John M. Kelsch

John M. Kelsch, 95, died Nov. 27, 2013, at Rancho Mirage, CA. John was born Dec. 1, 1917, in Napoleon, ND.

He was preceded in death by his par-

ents, Andreas and Elizabeth Kelsch, who came to America from the Crimean Peninsula on the Black Sea and from Odessa, Russia in 1898, where their German ancestors had farmed the land since 1805. His three brothers and two sisters also preceded him in death. John's wife of nearly 50 years, Katherine, died in 2001.

Mr. Kelsch is survived by two sons, John A. Kelsch, Grand Rapids, MN, and James D. Kelsch, Rancho Mirage; two grandchildren at Grand Rapids, Jonas T. Kelsch currently living in Zhuhai, China and Celeste K. Kelsch currently living in Madiun on the island of Java in Indonesia; along with many nieces and nephews.

John fought the height of the Great Depression. He jumped freight trains from North Dakota to California at age 16 in 1933. While working in Santa Monica, he graduated from Whittier High School in 1935 and then returned to North Dakota.

He co-owned and managed the Sunshine Ranch, 5,457 contiguous acres 40 miles east of Bismarck at Steele with his father from 1935 until 1969. John's sister, Margaret, and brother-in-law, Alton Edwards, managed the day-to-day operations. The ranch produced some of the nation's finest purebred Hereford cattle. In 1946, investors purchased "Real Silver Domino," a famed bull for the highest sum ever paid at the time for an animal of any breed in North Dakota.

Mr. Kelsch became one of the early pioneers in the North Dakota oil industry with his partner, Charles Donlin, soon after oil was discovered at Tioga in 1951. Together, they formed Keldon Oil Company which was traded on the NASDAQ Stock Exchange.

John was a VIP guest at President Eisenhower's first inauguration in January 1953, where he met and had a meaningful conversation with newly elected Sen. John F. Kennedy from Massachusetts.

He married Katherine Dahl of Crookston, MN, in November 1955. After a six week honeymoon in South America, they settled in Bismarck to raise their family. While in South America, John and Katherine had a private audience with exiled President Juan Peron of Argentina.

In October 1956, Louis W. Hill Jr.

(continued on page 22)

A TRADITION OF TRUST

CARSWELL-NICHOLS

• HEREFORDS •

FIRST ANNUAL PRODUCTION SALE SUNDAY, JANUARY 26, 2014

1:00 P.M. • AT THE RANCH

Selling:

- 42 Hereford Bulls, Spring Yearlings, Fall Yearlings & Two-Year-Olds
- 10 Registered Hereford Bred Heifers
- 5 Registered Hereford Open Heifers
- 80 Commercial Hereford & Black Baldie Open Heifers

Selling sons and daughters of:

HC Domino 847 • CL 1 Domino 5110R
ECR L18 Extra Deep 9279 • CI 1 Domino 955W
MH Rambo 717 • Churchill Sensation 028X
Churchill Spirit 185Y • and others

DVAuction
Broadcasting Real-Time Auctions

For more information on the cattle selling, feel free to contact:

Brock Nichols (785) 346-6096 • 355 S. 230th Ave • Alton, KS 67623

Jim Nichols (785) 476-5842 • Zeb Sturgeon (785) 346-4136

brocknichols@yahoo.com • www.carswell-nicholsherefords.com



ECR L18 EXTRA DEEP 9279 SON



CHURCHILL SPIRIT 185Y SON



CHOICE HEIFER LOTS SELL

Cow Herd Dispersal

Guilford Hereford Ranch
Don & Diane Guilford
204.873.2430

One of the
Largest
Polled
Hereford
Breeders
in Canada.



Every
Hereford
Female in
the Guilford
herd carries
the GHR
prefix,
except one.

200 Reg. Polled Hereford Cows

70 Reg. Black Angus Cows

50 Polled Hereford Bred Heifers

20 Black Angus Bred Heifers



- Selling
40+ bulls
annually

- 60 day
breeding
season for
30+ years

24th ANNUAL PRODUCTION SALE

Thursday
February 6, 2014

Auctioneer:
Scott Weishaar

1:00 P.M. Mountain Time

At the Ranch

1.5 Miles east of the new Killdeer, ND
roundabout at the Intersection of
Highways 22 and 200
or 5 Miles West of Dunn Center

Stroh

HEREFORD RANCH



VIDEO SALE
at the ranch.
Cattle will be on display.

Herd Bulls:

Selling Will Be:



SR Navarro 140X

This is a Sire with mass, style, correctness and thickness. He sires pigment and volume. All EPD traits are in the top 50 percent of the breed.

BW	+3.3
WW	+51
YW	+85
MM	+25
M&G	+50
FAT	-0.017
REA	+0.64
MARB	+0.26



DS Rendition 359W

Several sons from DS Rendition 359W will be in the sale offering this year.

BW	+2.5
WW	+45
YW	+52
MM	+18
M&G	+40
FAT	+0.014
REA	+0.19
MARB	+0.26

55 Coming 2 Year Old Bulls

15 Bred Hereford Heifers

Sires Represented:

DS Rendition 359W
SR Navarro 140X
KB L1 Domino 826U
BLL Red Addition 175T
R 157K North Star 50W
F Foresight 935
Churchill Rancher 8108U ET
UU Harley 9130
SR Navarro 150X

Sale Bulls



SH L1 Domino 247

This is a smooth made bull that is in the top 50% of the breed for all but one trait. This Yellow haired bull has a good hind end and is wide through his pins. We would dub this bull the "Herd Builder" simply because of his outstanding EPD's.

BW	+3.3
WW	+55
YW	+85
MM	+24
M&G	+51
FAT	-0.22
REA	+0.19
MARB	+0.07



SH Navarro 201

This yellow curly haired bull is a spitting image of what we called a modernized Hereford with that old style appeal. He is thick in his hind and has a lot of capacity that works its way into a smooth shoulder. This bull is easy fleshing from a sire group that is known for their overall dimension.

BW	+1.3
WW	+45
YW	+68
MM	+18
M&G	+40
FAT	-0.006
REA	+0.38
MARB	+0.20



SH North Star 298

This heavily pigmented North Star son has a lot going for him. He has good milk EPD's and an impressive Ribeye area.

BW	+3.6
WW	+40
YW	+60
MM	+26
M&G	+46
FAT	-0.009
REA	+0.23
MARB	-0.10



SHR Navarro 290

This bull has spring of rib to burn. From behind this bull you can see all he has to offer. He has a good thick hind quarter with width between his pins which works into a smooth shoulder. This bull is in the top 50 percent of the breed for YW, WW, Ribeye and Marbling.

BW	+4.4
WW	+52
YW	+80
MM	+22
M&G	+48
FAT	+0.018
REA	+0.47
MARB	+0.09



SHR Rancher Charlie 229

Here is a top notch Rancher son who we really like. This is a yellow haired bull that is nice to look at. This bull is a "Steer Maker" who will produce steers that wean off the cow heavy and grow in the feed lot.

BW	+3.5
WW	+44
YW	+72
MM	+19
M&G	+41
FAT	+0.017
REA	-0.02
MARB	+0.04



SHR Northern Edition 243

Here is a heavily muscled, heavily pigmented 175T son. This bull will build moderately framed females who will add growth to your herd.

BW	+4.5
WW	+47
YW	+85
MM	+18
M&G	+41
FAT	-0.014
REA	0.42
MARB	-0.02

*A two year old bull will breed between 10 and 15 more cows during breeding season. With today's average calf price of \$1,000.00 that is an extra \$10,000 to \$15,000 when you market your calves.

*Our 2 year old bulls are culled for quality control more so than a yearling bull can be.

*Over 63 years of experience in the Hereford Industry.

See VIDEOS at: www.herefordamerica.com

Stroh

HEREFORD RANCH

Tony & Leona Stroh
10550 Hwy 200
Killdeer, ND 58640
701-764-5217

Mike, Dawn, Lucas & Matthew Stroh
1010 Hwy 22 South • Killdeer, ND 58640
701-573-4373 or 701-290-1191 (Mike's Cell)
E-mail: acmecat1@ndsupernet.com

16TH ANNUAL PAVING THE WAY BULL SALE

Video Auction
at the farm, Mitchell, SD

Friday, February 21, 2014 - 5pm
Selling 60 Angus and Hereford Bulls



Blacktop Timeless 3253

(P43392778) Birth Date: 02/03/2013
Sire: CRR About Time 743 {CHB,DLF,HYF,IEF}
Dam: Blacktop Aphrodites 014 ET {DLF,HYF,IEF}
BW 2.7 WW 50 YW 80 M 26
M&G 51 REA .55 Marb .04



Blacktop Pure Product 3148

(AAA 17662072) Birth Date: 02/14/2013
Sire: MCATL Pure Product 903-55
Dam: Blacktop Georgina 148
BW 3.2 WW 68 YW 119 M 32

PRACTICAL, HONEST CATTLE.

Blacktop Farms

WWW.BLACKTOPFARMS.COM

Steve, Lori, Kelsey and Abby Repenning
41366 258th St., Mitchell, SD 57301
Home: 605-996-0196
Call for information 605-999-3259

Hereford Sires:

CRR About Time, CRR Helton 980, TH 22R
16S Lambeau 17Y, TH 122 71I Victor 719T,
LCX He's a Truck, JDH AH 10M Vision 35X ET

Angus Sires:

Connealy Consensus 7229, MCATL Pure
Product 903-55, S A V Priority 7283,
MCATL Triple Stack, S A V Brilliance 8077

SIoux EMPIRE FARM SHOW

• 2014 •

W.H. Lyons Fairgrounds, Sioux Falls, SD

Hereford Sale Thursday, January 23, 2014

Show at 8:00 AM • Sale at 11:30 AM

LCX S&A Keepsake 1205

#P43313463



Birthdate: 03/14/2012

BW 5.4 WW 52 YW 89 M 19

Sire: **Star TCF Shock & Awe 158W ET--** 2 time Denver Champion

Dam: **MSU Keepsake 14S** — Denver & Kansas City RS. Grand & Show Heifer of the year. Dam of 3 Kansas City Champion Bull calves & 1 Denver Champion calf & 1 yearling champion: LCX He's a Truck, LCX Unleashed Keepsake, LCX Harley Davidson, LCX Helton Bolt, LCX TAG, LCX MD Keepsake, LCX Classic.

Bred to: WLB Winchester Anser 90X 10Z—on May 3rd. Powerful top selling bull in WLB sale in Canada. Good enough that we bred all our heifers & cows to him for this spring. This should be an ideal mating!! Anser will soon be a power bull in the breed!!

Larry Crane 605-770-7653

3000 S Highway 37, Mitchell, S.D. 57301

email larrycranesd@gmail.com

HOMOZYGOUS POLLED HERD BULL SALE

THEY TAKE THE HORNS OFF

All low birth weight,
high performance bulls

The Future of Our Program



New herd bull
from Ned & Jan
Ward's sale.

Homozygous polled AHA GE-EPD

CSC 100W Irishman 26 {DLF, HYF, IEF}

BW 1.9
WW 61
YW 109
MM 30
M&G 61
FAT -.023
REA .84
MARB .16
BMIS 23
CEZ\$ 17
BIIS 18
CHBS 36

#P43269030

26 is a son of the 12 trait EPD leader NJW 73S Trust 100W, the 2012 Denver Champion. 26's mother was the NILE 2010 Reserve Champion Female and a daughter of the 10-trait THM Durango 4037.

For Sale



Homozygous polled AHA GE-EPD

JBN 4R MSU Revolution 115 {DLF, HYF, IEF}

BW 3.0
WW 60
YW 97
MM 24
M&G 54
FAT .006
REA .79
MARB .03
BMIS 19
CEZ\$ 16
BIIS 15
CHBS 30

#P43183623

115 is a son of the 7 Trait EPD leader MSU TCF Revolution 4R. 115 was retained out of one of our best cows purchased at the SD Excellence Sale. Has the best disposition of any bull we have owned.

For more
information
contact:



JBN LIVESTOCK
REGISTERED HEREFORDS

Jim and Jeannine Bockwoldt

For Sale



Homozygous polled AHA GE-EPD

Bar JZ Adventure 458X {DLF, HYF, IEF}

BW 2.5
WW 66
YW 114
MM 16
M&G 49
FAT .001
REA .60
MARB .42
BMIS 31
CEZ\$ 20
BIIS 25
CHBS 42

#P43088191

458 is a son of the 12 trait EPD leader PCR 286 MR Advisor 502R. 458 is a Hereford breed leader with a \$42 CHB. Has impacted our herd tremendously with impressive performance.

For Sale



Homozygous polled AHA GE-EPD

Tricky's Victor W37-719T Y04 {DLF, HYF, IEF}

BW 1.9
WW 63
YW 97
MM 25
M&G 56
FAT .016
REA .53
MARB -.19
BMIS 17
CEZ\$ 16
BIIS 13
CHBS 25

#P43232544

04 is a son of the 10 Trait EPD Leader TH 122 71I Victor 719T. 04 is a performance bull with a 123 weaning ratio and a 115 yearling ratio. One of the best kept Victor 719T secrets in the breed!

22370 152nd Place, Box Elder, SD 57719-8124
605/923-2366 • Home 605/391-0932 • Cell
jbnlivestock@rushmore.com

Located 12 miles northeast of Rapid City, SD, and just 5 miles north of I-90.

To learn more about our
bulls go to our website: **www.jbnlivestock.com**

Go to website for
yearling sons available
by private treaty



ANNUAL PRODUCTION SALE: SATURDAY, MARCH 1, 2014 . HURON, SD

SELLING 15 2 YEAR OLD BULLS, 40 YEARLING BULLS, 30 REGISTERED YEARLING HEIFERS, AND 30 BLACK BALDY HEIFERS



TH 60W 719T VICTOR 43Y

BW	WW	YW	M	SC	FAT	REA	MARB	CHB
0.5	56	80	27	0.9	-.02	.51	-.04	\$27



AI SIRES OF OFFERING:

TH 60W 719T VICTOR 43Y
K&B SENTINAL 0042X
SHF VISION R117 U38
DKF RO CASH FLOW 0245 ET

FIRST EXCITING SONS OF 43Y TO SELL!



PASTURE SIRES:

TH 60W 719T VICTOR 43Y
SHF EXCELLENT R117 X181
K&B RED FELTON 8031U
K&B CHANCELORE 0015X

GERALD & JANELLE BISCHOFF
H: (605)352-5530
C: (605)350-0979
MATT & HEATHER BISCHOFF
M: (605)350-0980
RAVINECR@SANTEL.NET



GARRET & JILL BISCHOFF
G: (605)461-1555
MIKE & LORI PESKEY
L: (605)350-1015
M: (605) 350-5788
RAVINECREEKRANCH.COM

Final Farewell...

(continued from page 18)

(grandson of James J. Hill, founder of the Great Northern Railway), Mr. Kelsch and Joseph Bachmeier saved an 1,800 pound horse named "Buster" from drowning, after the animal became mired in the cold water of the Mouse River. John and his friends were awarded special citations from the American Humane Association.

Mr. Kelsch donated the land and a monument for a cemetery to St. Francis Catholic Church at Steele. He supervised work on the grounds during 1960, and dedicated the cemetery in memory of his parents.

He always enjoyed life today; never waiting for tomorrow, and traveled the world with his wife, Katherine and children — taking many trips to Europe, Russia, the Far East, South America, Mexico, Alaska and Hawaii.

"Oh, Sunshine Ranch, with your vast acre expanse, keep up the good work to make things advance. With a sunshine

outlook, we are looking ahead, and don't let the sun catch you crying."

Roland C. Odland

Roland C. Odland, 89, of Redfield, SD, died Tuesday, November 12, 2013 at the Easter Star Home in Redfield, surrounded by his family.

Roland, or Rollie, as he was most commonly known to everyone, was born May 1, 1924 in Kidder, SD to Ole and Clara (Eggen) Odland. He graduated from Kidder High School in 1942 and immediately went to work at Thorp Farms. While working at Thorp farms, he met and married Marilyn Hanson on December 27, 1948 in Britton. They were married for 46 years before she passed away on June 22, 1995. He worked as the right hand man to Walter Thorp, at Thorp Hereford Farms near Britton, SD from the time he graduated high school until 1949. While he was working on the Thorp Farm, he traveled extensively with Mr. Thorp to stock shows in Denver, Cheyenne, Omaha, Fort Worth, and Milwaukee ending that circuit with the South Dakota State Fair

in Huron. Some of his proudest moments during this time were showing and winning national championship heifers and bulls. These accomplishments include: a 1947 Denver Championship; a 1947 Grand Champion in Fort Worth, TX; a championship Hereford bull of the 1948 show at Fort Worth. While he was working with Thorp Hereford Ranch in 1949, Mr. Thorp, with Rollie by his side was the 1949 big winner in the Southwestern Exposition and Fat Stock Show in three different classes including one champion Hereford of the show. After leaving Thorp Farm, he worked at Grass Lake Ranch west of Mansfield, SD from 1950-1954. He also farmed at the Fish Farm at Ashton, SD from 1954-1957.

It was in 1957 that Roland and his wife bought and moved their family to the McCone farm south of Redfield. It was here that he raised, bred, and sold his own Registered Polled Hereford cattle until his retirement at the age of 62. From his own herd, he produced champion bulls, heifers, steers at South Dakota, Iowa, Montana, Nebraska, North Dakota and Minnesota State Fairs, and at Here-

ford shows in Chicago, Denver, Fort Worth, Kansas City, Rapid City shows. He had a Grand Champion Polled Hereford Steer over all breeds at Kansas City, Denver and Fort Worth and many state fairs. The largest show string that he had was 26 and the smallest was 8.

He was very instrumental, both as a father and 4-H Leader, in teaching and assisting his children with their many showings and State Fair Championships for Steers, Heifers, and Sheep. As a 4-H leader, he mentored many other children. His sons, Lee and Tim farmed with him for many years. After his retirement from farming, he began work in the gravel business. After working there for many years, he was proud that his grandson, Clayton Odland took over the gravel business in 2004.

While he was farming, Rollie was a very active participant and member of the National Farmers Organization (NFO) and 4-H. He received the Outstanding Leadership Award in 4-H Club Work in 1961 from the South Dakota State Col-

(continued on page 24)

SIoux EMPIRE FARM SHOW

• 2014 •

W.H. Lyons Fairgrounds, Sioux Falls, SD

Hereford Sale Thursday, January 23, 2014

Show at 8:00 AM • Sale at 11:30 AM

DFH 902 144Y TUNDRA 9A

#43365814

Balanced EPD's and appearance, moderate framed, deep ribbed, thick made bull.

Dam of bull comes from Eggers Southview Farms.

Check out his video on our FaceBook page at Dose Family Herefords.



Calved 2/9/13 90# actual BW 678# adj. WW 97% BWR 111% WWR
BW 3.2 WW 48 YW 78 Milk 24 M&G 48 REA .42 Marb .04 CHB\$ 23
Sire: TH 400U 72W TUNDRA 144Y {DLF,HYF,IEF}
Dam: ESF 7018 MIA 902

DFH 114U 26U CRACKER JACK 25A

#43365797

Son of AH JDH Cracker Jack 26U.

Dark red, long fronted, sharp looking performance calf.

Dam was one of Delaney Herefords' top cows.

AH JDH Ms Legend 471S 114U has ratios of: 99.3 BWR, 108 WWR and 108 YWR after 4 calves.



Calved 3/9/13 98# actual BW 695# adj. WW 114% WWR
BW 4.5 WW 53 YW 80 Milk 23 M&G 49 REA .31 Marb .07 CHB\$ 23
Sire: AH JDH CRACKER JACK 26U ET {CHB,DLF,HYF,IEF}
Dam: JDH MS LEGEND 471S 114U {DLF,HYF,IEF}

Check out his video on our FaceBook page at Dose Family Herefords.



DOSE FAMILY HEREFORDS

ALLAN & JOLEEN DOSE FAMILY
22836 HIGHLAND LANE
ARLINGTON, MN 55307
ALLANDOSE@FRONTIERNET.NET
P: 507-964-2138 C: 320-583-8002

BUILDING A FAMILY TRADITION ON MATERNAL COW POWER

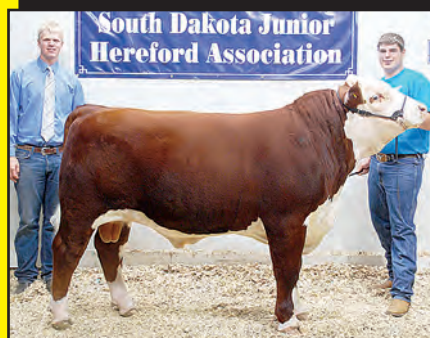

RCR STOCKER MJS 1205

BW 5.9 WW 51 YW 88 M 25 M&G 51

SIRE: RV STOCKER 6662

DAM: RV NOBLE LADY 8049

Born: Feb 22, 2012

BW: 98 lbs. • 205 adj. Weight: 774 lbs.

365 adj. Weight: 1229 lbs.

Weight Nov. 1, 2012: 1800 lbs.

Semen tested. DNA on file with AHA.

Grand Champion Bull at Junior Preview Show and Sioux Empire Fair.



RCR RECRUIT 1209

BW 4.8 WW 53 YW 75 M 31 M&G 58

SIRE: KJ 2403 RECRUIT 966R

DAM: RCR MS ONLINE S40 969

Born: Feb. 26, 2012

BW: 95 lbs.

205 adj. Weight: 726 lbs.

365 adj. Weight: 1123 lbs.

Weight Nov. 1, 2012: 1795 lbs.

Semen tested.

Raising Polled Herefords Since 1978

RCR Polled Herefords

James & Bonnie Simmermon & Sons
38372 - 291st Street, Lake Andes, SD 57356
Phone: 605-487-7406 - Cell: 605-481-1936
Email: jsimmermon@hcinet.net

Selling at: SIoux EMPIRE FARM SHOW

• 2014 •

W.H. Lyons Fairgrounds, Sioux Falls, SD

Hereford Sale Thursday, January 23, 2014

Show at 8:00 AM • Sale at 11:30 AM



RCR STOCKER 1227

BW 5.3 WW 51 YW 78 M 33 M&G 58

SIRE: RV STOCKER 6662

DAM: RCR MS VICTORIA R78

Born: Mar 13, 2012

BW: 83 lbs.

205 adj. Weight: 628 lbs.

365 adj. Weight: 1135 lbs.

Weight Nov. 1, 2012: 1705 lbs.

Semen tested. DNA on file with AHA.

Born as twin. Dam raised both calves.

Reg. Polled Hereford Bulls
FOR SALE BY
PRIVATE TREATY

Michael Simmermon & Family
46142 250th St., Colton, SD 57018
Cell: 605-351-5123
Email: michael@colmanbuildingcenter.com

SIoux EMPIRE **FARM SHOW**

◆ 2014 ◆

W.H. Lyons Fairgrounds, Sioux Falls, SD

Hereford Sale **Thursday,** **January 23, 2014**

Show at 8:00 AM • Sale at 11:30 AM

Auctioneer: Chisum Peterson, Chamberlain, SD

34 LOTS

26 Bulls (Yearlings and 2's)
8 Heifers (Calves and Breds)



2013 Grand Champion Heifer from Amber Schmidt



Shock & Awe Bred Heifer from Larry Crane



TH Tundra 144Y son from Dose Family Herefords

HOTEL AND SALE HEADQUARTERS:
RAMADA SIOUX FALLS located just south of the
fairgrounds 605-330-0000.



2013 Grand Champion Hereford bull and Supreme
Champion over all breeds from Starmak Cattle
and Lounsbery Herefords



Cracker Jack son from Dose Family Herefords



About Time Grandson from Blake and Claire Solsma

CONSIGNORS:

Stangeland Farms,
Pipestone, MN
Springwater Polled
Herefords, Garretson, SD
Neil Farms, Northfield, MN
Jaime Hanson,
Comfrey, MN
Huwaldts Herefords,
Randolph, NE
RCR Polled Herefords,
Lake Andes, SD
Starmak Cattle Company,
Tea, SD
Larry Crane, Mitchell, SD
Dakitch Hereford Farms,
Ada, MN
Lounsbery Herefords,
Centerville, SD
Schmidt Herefords,
Pipestone, MN
Sleepy Hollow Farm,
Centerville, SD
Josh Stangeland,
Jasper, MN
Circle S Ranch,
Stewartville, MN
Dose Family Herefords,
Arlington, MN
Blake and Claire Solsma,
Sanborn, IA

SALE REPRESENTATIVES:

Levi Landers,
American
Hereford Association
308/730-1396
Art Handel,
Handel Marketing
605/391-8233
Or Any of the

Sale Committee:

John Schmidt • 507/825-2383
Phil Eggers • 605/351-5438
Pete Atkins • 605/368-2837

For Catalogs or Other Information Contact:
Cindy Christensen at the
Sioux Falls Chamber of Commerce at 605/373-2016

HEREFORD SOCIAL and DINNER
WEDNESDAY EVENING JANUARY 22nd
AT THE FAIRGROUNDS

Bulls For Sale

Very strong, heavy muscled,
short marked
and pigmented.

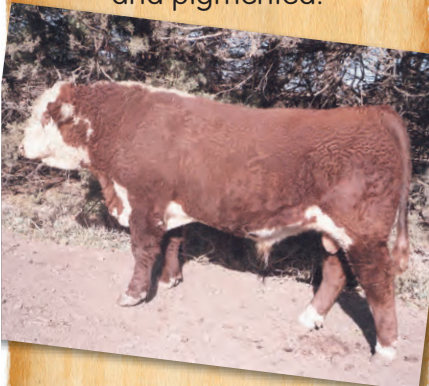

JB 421 USA Cal 763

BD: April 15, 2012

Two big, red coon eyes.

Very correct with sound feet.

BW 77 WW 828 YW 1345



JB 543 Mr X 823

BD: Aug. 5, 2012

Short marked and pigment.

BW 89 WW 713 YW 1110



JB 571 44U Proof 767

BD: April 23, 2012

Short marked with pigment.

BW 78 WW 804 YW 1165

14 **SOLD** Heifers

Visit. Look. Buy.
Be Impressed.

JB Ranch

Jack and Bev Beeson
85663 579th Ave.,
Wayne, NE 68787
Located 3 miles East
and 3/4 mile North of Wayne
Phone: 402/375-3404
Cell: 402/375-9027
Cell: 402/375-9027

*Your Black
Baldy Source*

2014 marks 100 years in the Hereford business!

Gant Polled Hereford & Angus

Last Friday in February

Annual Sale February 28, 2014

Platte Livestock Salebarn

Platte, SD

Selling 60 Two-Year-Old Bulls



Gant Wrangler 317

Sire JDH 15 Wrangler 25L
Sire of Dam: Huth Prospector K085



Gant Revolution 360

Sire MSU TCF Revolution 4 R
Sire of Dam: SHF Rib Eye M326 R117

Other Hereford Sires

JDH AH 25L Wrangler 15T

Bar JZ Rebellion 474

SHF Rib Eye M326

Angus Sires

WAR Upgrade, Final Product
WAR Mainline, WAR Final Answer
Mogck Whispering Wind, In Focus

Gant Polled Herefords & Angus

Dennis Gant 605-337-2564
37214 285th St.
Geddes, SD

Mark Gant 605-337-2340
PO Box 15
Geddes, SD
markgant@midstatesd.net

Huwaldt's Herefords

Consignments to Sioux Empire Farm Show & Nebraska Cattlemen's Classic

HH AH Loaded Time D57

Sire: AH Right Time A18

Dam: EH Ms Reload A70

DOB: 3-19-13 BW: 85 lbs.

Bull selling at Sioux Empire.

AH Right Time A18



AH Ms Peacemaker D19

Sire: CT GHC Peacemaker 123R

Dam: PPH Patty Broadband 22

DOB: 3-6-13 Heifer

Sells at the Sioux Empire.

HH Ms Wrangler D105

Sire: JDH AH 25L Wrangler 29X ET

Dam: EH Ms Farmer 862

DOB: 5-1-13 Heifer

Sells at Nebraska Cattlemen's Classic

Bulls and Bred Females For Sale Private Treaty!

Pictured is D7 sired by
SPH 12W Revolution 2Y
Actual BW: 78 Adj. WW: 812

Ed, Marsha & Angie Huwaldt
Randolph, NE

Phone: (402) 337-0784



Visit www.edhuwaldt.com for more
information on all sale calves and videos!

Final Farewell...

(continued from page 22)

lege and United States Department of Agriculture along with the 2007 Meritorious Service Award for Outstanding Contributions and Support to the Spink County 4-H Program. Another honor bestowed upon him was being named Spink County 1964 Soil and Moisture Conservation Farmer of the Year.

Roland was a hard worker but when he wasn't working, he loved spending time with his family. His eyes would light up whenever he was around his grandchildren or great grandchildren. There wasn't anything he wouldn't do for his family. In his younger years, some of his favorite leisure activities included bowling, fishing, and dancing. In his later years, he enjoyed his trips to the casinos and most of all playing cards with his friends.

Rollie is survived by his four children: Lee Odland of Redfield; Gayle (Paul) DeAntona of Scranton, PA; Tim (Sheila) Odland of Redfield and Deb Odland Lutz of Redfield. He is also survived by his grandchildren: Jamie Minor, Jessica Benedict, Carmelle (Kevin) Shea, Michelle (Michael) Cole, P.J. DeAntona, Tonya (Shane) Croeni, Clayton (Alison) Odland, Timothy Steven Odland, Dustan Lutz and Heather Lutz along with eighteen great-grandchildren.

He was preceded in death by his wife Marilyn, his parents, and three brothers and four sisters.

Tracy Ann Jonas

Tracy Ann (Talsma) Jonas was born December 8, 1967 in Yankton, SD at Sacred Heart Hospital. She was born to Jack and Annetta (Orr) Talsma, the eldest of 3 children. Tracy died unexpectedly Sunday, December 22, 2013 at St. Michael's Hospital in Tyndall, SD.

Tracy attended kindergarten through second grade at Dahlenburg country school, 3rd-12th grade in Avon. She attended college courses at SDSU, Mount Marty, and Northeast Technical in Norfolk. She enjoyed her time spent in New York City being a nanny. Tracy loved her adventure to Alberta working as a ranch hand.

On May 27, 1995, Tracy married Jon Jonas at Trails End Ranch. She automatically became a Mom to 2 wonderful girls, Cassandra and Kimberly. Soon after another bundle of joy named Ryan joined the family. In 2000, Tracy's last bundle of joy, Josephine was born.

Tracy was active with her horses in 4-H and loved working with the cattle on the ranch. She developed a passion for coffee early on in life which continued throughout the years. She had a love for all animals, which could range from her pet box elder bugs, her pet mouse Jimmie to her newest love, yorkie poo Molly. She could be caught crocheting and cross stitching in her idle time. Most recently she enjoyed attending her children's school activities and sporting events. One of Tracy's

MHA Feeder Calf Sale Another Success

For the second time since its inception five years ago, the Montana Hereford Association Hereford Influenced Feeder Calf Sale grossed over one million dollars.

1,080 head of white faced calves sold Wednesday, November 13 at the 2013 MHA Sale, held at the Headwaters Livestock Auction Yard in Three Forks, MT. The sale is coordinated by a committee of the Montana Hereford Association.

Eleven buyers participated in the action; spending \$1,021,018 on white faced calves that day. Prices were up \$15-\$35/cwt over last year's sale.

The MHA Sale is held in the morning, with Headwaters' special feeder calf sale held in the afternoon. Having the non-Hereford feeder calf sale held the same day gives the MHA sale access to good pricing comparisons for non white faced calves. The average price paid for the white faced calves exceeded their solid colored counterparts in 4 out of 5 weight breaks for both steers and heifers. Many of the heifers were purchased as replacements by local commercial cattlemen.

A comparison of the MHA sale averages with the USDA compiled Montana average market report for that week, indicates that average prices for calves sold in the Hereford Influenced sale fell within the range of the USDA compiled prices in all weight breaks.

In order to sell through the MHA Hereford Influenced sale, the calves need to be at least 50% Hereford; the other 50% being of British breeding (Angus, Hereford, Shorthorn, South Devon), dehorned and steered if applicable. Though not a requirement of the sale, producers are encouraged to Age and Source verify their calves and have them weaned for 45 days with appropriate vaccination and worming protocol.

The Feeder Calf Sale Committee was pleased to have Trey Befort, Supply Chain Manager for Certified Hereford Beef, and Dale Venhuizen, AHA and CHB Board Member Committee in attendance at the sale. Trey also gave an update on the CHB program at the reception the night before, with Dale sharing some comments about the program.

(Tracy Jonas..continued from page 24)

greatest joys was spending time with her 4 grand babies.

Tracy enjoyed helping people which showed through her employment choices. She loved to work with the residents at Good Samaritan Center in Tyndall and the Assisted Living Center in Springfield. She was currently employed with CBM food service at the Mike Durfee State Prison where she met her dear friend, Tiffany (Tif) Kyte.

Tracy is survived by her husband Jon of Avon; 4 children: daughter Cassandra (Jonas) Medricky and husband Roger with 3 children, Peytn, Bradyn

and Preslyn of Dante, SD; daughter Kimberly Jonas and Travis Balvin, with one child, Kason of Tyndall, SD; son Ryan Jonas and daughter Josephine Jonas both of Avon; mother Annetta (Orr) Talsma of Springfield, SD; sister Corrie (Talsma) and husband Rich Trujillo with 2 boys, Nathan and

Jacob of Sioux Falls; brother Jerry Talsma and wife Tina with 2 children, Hayden and Hensley of Avon.

Tracy was preceded in death her father Jack Talsma; grandparents Clifford and Elizabeth Talsma, Burdette and Marion Orr; and great uncle Bud and many other aunts and uncles.

**FOR SALE
AFTER FEB. 1**

60 Head
Bangs vaccinated,
commercial heifer calves
All sired by Upstream bulls.

**FOR SALE
AFTER FEB. 1**

CONTACT

Gene Boner
Red Cloud, NE

CONTACT

402-746-3328 • 402-746-4492 (cell)

HEREFORD SHOW & SALE

WEDNESDAY, FEBRUARY 19, 2014

SHOW - 10 AM | SALE - 1:30 PM

THE SHOW & SALES START WITH THE HORNED
FOLLOWED BY POLLED CATTLE.



SALE FEATURES: 33 Horned Bulls | 31 Polled Bulls | 4 Polled Bred Heifers | 11 Fancy Open Heifers



Performance package with this CL 1 Domino 955 sired February Bull.



A son of the National Champion Polled Bull Hometown 10Y and a About Time Dam. Big time herd bull prospect here!

**THE HEREFORD DAY
AT THE CLASSIC
FEATURES A
TREMENDOUS
OFFERING!**



A powerful coming two-year-old bull that will cover the hills!



Here is a fancy outcross heifer. She will be very competitive in the show ring!



This broody female sells safe to calf to True Grit X06.



"Great Divide" Champion Bull at the Canadian Agribition

Semen packages sell in the Royal Ice Sale.



Other Hereford Opportunities at the Classic...

- Registered Hereford Show Steers will sell in Classic Steer Sale.
- Thousands of dollars of rewards available to youth with purchases at the Classic.

**MAKE SURE AND CHECK OUT A COMPLETE SCHEDULE OF EVENTS AT THE
NEBRASKA CATTLEMEN'S CLASSIC AT WWW.NECATTLEMEN.COM**

FOR COMPLETE SALE DETAILS:
RONETTE HEINRICH | 308.627.6385



f FOLLOW US ON FACEBOOK



WISHING YOU

*A happy & prosperous
New Year!*

2014

*From all of us at
Hereford America*

PRIVATE TREATY BULL SALE

Open House **February 15, 2014** at the FARM
Lunch at noon

Selling: **40 Coming 2 year old Polled Hereford bulls**

Silent auction bids close at 2 PM

Videos of all bulls are on our website

Featuring Sons of DKF RO CASH FLOW 0245 ET



BW	1.9
WW	56
YW	94
Milk	26
M&G	54
CEM	3.2
SC	1.2
REA	0.66
CHB	\$27

Call or email for catalog

Hillview Farms

32824 119th St., Eureka, SD 57437
605-284-2721 • dcaman@valleytel.net

Darwin & Cindy Aman
Andrew - Sam - Alex

www.HillviewHerefords.com

— Sale Reports —

Hoffman Herefords
September 30, 2013
Thedford, NE

Auctioneer: Rick Machado

258 Females — \$8,798

Top Female:

Lot 182, HH Miss Advance 5139R ET, 1/22/05 by CL 1 Domino 2136M sold to Sierra Ranches, Modesto, CA, and Holden Herefords, Valier, MT, \$175,000.

Lot 66, H BL Precious Time 304 ET, 1/26/13 by CRR About Time 743 to Jones, \$90,000.

Lot 60, H Chez TR Chardonnay 303A, 3/4/13 by H WCC/WB 668 Wyarno 9500 ET to Swanson Farms, \$57,500.

Lot 164, K&B Lady Sentry 8090U, 3/8/08 by UPS Domino 3027 to Iron Lake Ranch, Athens, TX, \$50,000.

Lot 162, H W4 Mariah 0103 ET, 4/2/10 by Golden Oak Outcross 18U to Chapman, \$32,000.

Lot 191, KJ 804P Margo 426T, 2/24/07 by KJ C & L Marksman 045R ET to Collins, \$34,000.

Lot 161, H Cattle Kate 8045 ET, 5/3/08 by GO Excel L18 to Aces Wild Ranch, \$32,000.

Lot 63, H Becca 3900, 2/1/13 by H WCC/WB 668 Wyarno 9500 ET to Be-

galka Herefords, \$30,000.

Lot 167, HH Miss Advance 7135T ET, 1/16/07 by CL1 Domino 320N to Morrell Ranches, \$30,000.

Lot 29, H SWSN Makenzie 3430 ET, 3/13/13 by Golden Oak Outcross 18U to Recknor, \$28,000.

Lot 254, H W4 Lady Advance 0006 ET, 2/16/10 by HH Advance 8203U ET to Aces Wild Ranch, \$26,000.

Lot 25, H SWSN Phoenix 3366, 3/20/13 by Golden Oak Outcross 18U to Malsom, \$26,000.

Lot 50, H WR Talia 3005 ET, 1/25/13 by GO Excel L18 to Evans, \$26,000.

Lot 64, H BL Precious Time 302 ET 1/12/13 by CRR About Time 743 to Gross, \$25,000.

Lot 1, H Tori 3049 ET, 2/14/13 by H Payback 807 ET to Dobesh, \$25,000.

Lot 127, H Bella 2304 ET, 3/5/12 by WCC/WB 668 Wyarno 9500 ET to Blagg, \$22,000.

Lot 169, K&B Lady Sentry 9008W, 2/12/09 by UPS Domino 3027 to C&L Polled Herefords, \$20,000.

Lot 3, H Tyler 3080 ET, 2/7/13 by H Payback 807 ET to Dobesh, \$20,000.

Lot 168, H Lady Excell 824 ET, 3/20/08 by GO Excel L18 to Sierra Ranches, \$20,000.

(continued on page 28)

M Middleswarth Hereford Ranch

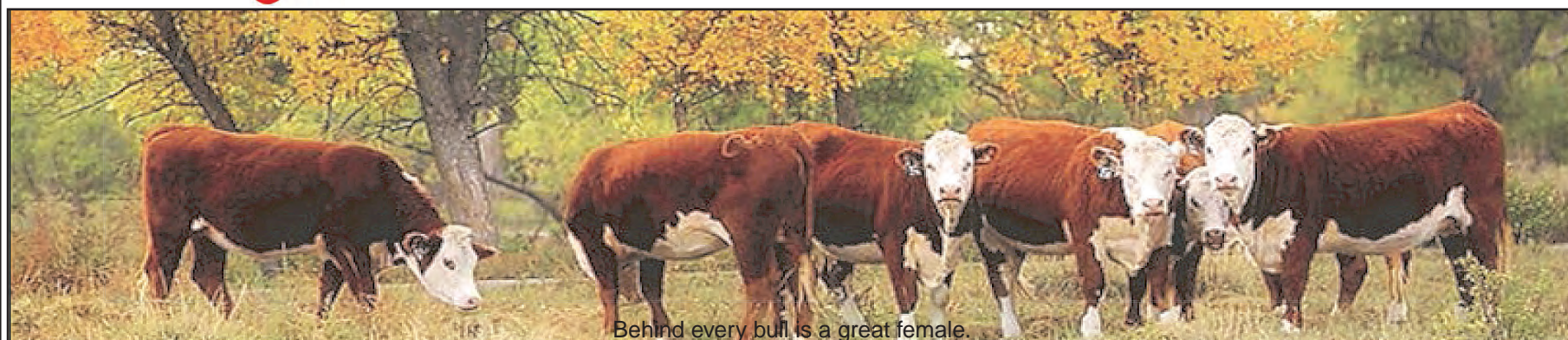

Behind every bull is a great female.

Jay Middleswarth & Family

307-532-5427

6mbulls@gmail.com

www.middleswarthherefords.com

Annual Bull Sale

Saturday, January 25, 2014

1:00 PM—At the Ranch

Selling 40 2 year olds and senior bulls

Herd Sires:

UU Special 5094 - 6M Trailblazer B91R

BCC Flash 812 U - Churchill Sensation 028X



6M Trailblazer B91R

Complete Catalog available online beginning January 1, 2014

Few Breeders Ever Have a
1005# Actual Weaning Weight -
With No Creep for Cow or Calf - We Have!
Bulls for Sale
Polled & Horned



B Whitman 301

Bulls at Twin Bridges:		Birth Date	Birth Weight	Actual Weaning Weight	Mother's Calves WW Average
B Whitman 301	Polled	1-26-13	88	1005	806
B Whitman 302	Polled	1-28-13	85	828	792
B Anchor 308	Polled	2-3-13	90	708	726
B Rambo 309	Polled	2-4-13	89	856	670
B Standard Lad 311	Polled (Sold)	2-6-13	87	805	660
B Ribstone 318	Horned	2-9-13	90	640	713
B Rambo 319	Horned	2-10-13	80	782	721
B Polled Ribstone 323	Polled	2-16-13	82	690	681
B Northstar 372	Polled	2-25-13	82	665	699
B Braxton 330	Polled	2-27-13	72	568	1st Calf Heifer
B Northstar 331	Polled (Sold)	2-28-13	88	619	737
Big Time 351	Polled	1-6-13	68	703	697
Montana Time 357	Polled	1-21-13	82	645	693
Domino 1318	Born 2-2-13 BW+0.4 WW +40 YW+70 Milk +30 M&G +50 MCW +67 SC +0.6 Fat -0.008 REA +0.30 Marb +0.14				
B Rambo 205	Polled (Sold)	2-4-12	85	732	735
B Northstar 222	Polled (Sold)	2-18-12	76	883	640

Please contact us
for more information.

Visitors always welcome!

Bulls at Fairfield:

B Ribstone 312	Horned	2-6-13	88	632	670
B Standard Lad 317	Horned	2-8-13	82	651	645
B Northstar 322	Polled	2-15-13	77	633	590

★ *Bayers carcass EPDs are 15% above average in Rib Eye Area and over 40% above average in Marbling!* ★

	CE	BW	WW	YW	MM	MG	MCE	MCW	SC	FAT	REA	MARB	BMI	CEZ	BII	CHB
Bayers Average Fall 2013	+1.7	+3.0	+50.7	+80.1	+20.5	+45.9	+1.8	+92.6	+0.8	-0.010	+0.37	+0.11	+18.7	+16.0	+15.8	+25.5
Breed Average Fall 2013	+1.2	+3.2	+48.5	+79.1	+21.5	+45.8	+1.5	+88.1	+0.8	+0.010	+0.32	+0.07	+17.5	+15.4	+15.1	+22.9



E Ribstone Standard JR ET
Sire of bull 312
Grandsire of bulls 330 & 324



B Northstar 652
Sire of B Northstar 951
Grandsire of 372, 331, 322, 333 & 222



DD Goggle Time 46 ET
Sire of bulls 351, 357 & 361



Standard 68L Dom Lad 38T
Sire of bulls 311 & 317



GH Rambo 279R
Sire of bulls 309, 318, 319 & 201

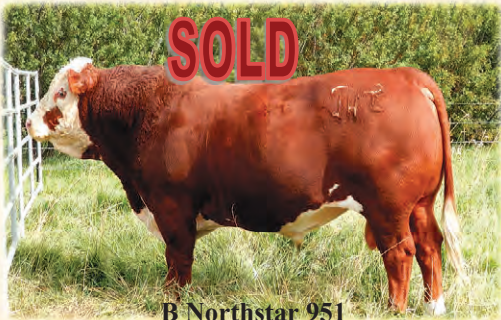

B Northstar 951



B Ribstone Braxton 072
Sire of bulls 324, 351, 357, & 361

Byron Bayers
248 Bayers Lane
Twin Bridges, MT 59754
(406) 684-5465
bayers@3rivers.net
www.herefordamerica.com/bayers

Bayers Hereford Ranch
Established in 1918

Dale Sand
PO Box 811
Fairfield, MT 59436
(406) 590-8059
dale.sand@yahoo.com

(continued from page 26)

Genetic Selection Sale
Spring Valley, WI
Oct. 6, 2013

Auctioneer: Dale Stith

2 1/2 bulls — \$4,080
 53 females — \$2,974
 2 embryo lots — \$1,125
 55 1/2 lots — \$2,971

Top Bulls:

FCC 7M Pride 3T. 2/10/07 by WLB
 Fresh 035J 7M to Jon Dor Here-
 fords and Josef Pettit, Rushford, MN,
 \$5,800.

J&J 4037 Durango Z240 10/1/12 by
 THM Durango 4037 to Wayne Webin-
 ger, Menomonie, WI, \$2,400.

Top Females:

MGM Belle Trust 1/1/13 by NTW 73S
 M326 Trust 100W ET to Isabel Brown,

(continued from page 30)

For Sale:**Registered Polled Hereford cows.**

Pedigrees include; Patriot, Route 66, Jonathon, Edson,
 Limited Edition.

Due in May/June to DR World Class son out of
 Limited Edition dam.

**Emprise Herefords**

Dave & Barb Jennissen • 320-352-6903



A grand and patriotic welcome to the Hoffman Ranch near Thedford, NE.



Pelton Polled Herefords
Kent Heins Herefords

KENT HEINS
KH
HEREFORDS

Along with:

Wasem Red Angus

Invite you to the 3rd Annual

Cattlemen's Choice
Bull Sale

Saturday, February 1, 2014

Herefords, Red Angus, Black Angus Bulls For Sale

Sale location:

PELTON POLLED HEREFORDS
 40 93RD AVE NW
 HALLIDAY, ND 58636

Sale schedule:

LUNCH WILL BE SERVED AT NOON
 SALE WILL START AT 1:00 PM MST



"WE PRODUCE POLLED HEREFORDS FOR THE COMMERCIAL COW MAN."

Craig Pelton
 701-260-0058

Kain Pelton
 701-260-8434

Kent Heins
 612-280-4260

Bull Videos at Herefordbullsforsale.com



Denny Hoffman welcomed the crowd.



Jason Hoffman making introductions and opening the sale.



Dimitri Mataragas, owner of Iron Lake Ranch, Athens, TX bought several top lots at the Hoffman sale.

Offering Outcross Genetics with Predictability

It's the depth and uniformity in the cowherd that will give you the consistency in your bulls progeny!

We collect and keep track of any measurable trait, including some RFI research, LBH is home to the largest Carcass Ultrasound program for Herefords in Canada and we retain ownership on all our steers to finish.

Offering: **90** Long Yearling Bulls & **120** Bull Calves, *by Private Treaty* with a select group at the Calgary Bull Sale March 6th and Medicine Hat Bull Sale March 19th, also offering Bred Heifers



— Including Sons — and Grandsons Of



U.S. semen available

AGA 121G STANMORE 20J

CE	1.6
BW	3.1
WW	47.6
YW	70.3
MM	32.6
M&G	56.4
REA	-.09
MRB	.39

CE	2.5
BW	0.4
WW	54.2
YW	80.7
MM	31.2
M&G	58.3
REA	-.21
MRB	.31

CC 77J STERLING 39T



U.S. semen available



U.S. semen available

LBH 157K RIBSTONE 40W

CE	-1.4
BW	6.1
WW	47.5
YW	84.9
MM	32.8
M&G	56.6
REA	.03
MRB	.29

CE	3.9
BW	2.2
WW	57.0
YW	86.7
MM	20.6
M&G	49.1
REA	.17
MRB	.34

MCCOY 58G JACKPOT ET 105X



U.S. semen available

— Featuring —



LBH 162W STERLING 95Z

CE	1.2
BW	4.6
WW	52.9
YW	86.4
MM	29.7
M&G	56.2
REA	.06
MRB	-.08

CE	0.5
BW	3.0
WW	50.3
YW	70.9
MM	30.3
M&G	55.5
REA	-.07
MRB	.09

LBH 39T STERLING 195Z



LBH 105X JP GALAXY ET 299Z

CE	-0.9
BW	5.8
WW	59.4
YW	90.7
MM	25.8
M&G	55.5
REA	.14
MRB	.32

CE	2.6
BW	4.5
WW	50.9
YW	81.5
MM	22.5
M&G	48
REA	.09
MRB	.09

LBH 268P STANDARD 438Z



LILYBROOK HEREFORDS

Andy & Margaret Schuepbach Ruth, Michelle and Daniel

Phone: (403) 625-4693 Cell: (403) 625-6316 Fax: (403) 625-1500

Box 2044, Claresholm, AB T0L 0T0 (10 miles (16 km) East of Claresholm to sign, then 4 1/2 miles (7.2 km) North)

Email: andy@lilybrookherefords.com www.lilybrookherefords.com

Please check out our website for complete information on all our bulls or stop in at the ranch anytime, The gate is always open.

Hans Ulrich (403): 625-2237



MELCHER

HEREFORDS, INC.

Private Treaty Bull Sale

Thurs., January 30, 2014 **Selling 26 Hereford Bulls**

Bid-off starts at 1:30 P.M.
(First come, first served basis)

Polled and Horned • Fertility tested
Individually priced • First breeding season guarantee

Two Sires of the Sale Bulls:



FH L1 Domino 900

BW -2.4 WW 38 YW 66 Milk 25 M&G 44 REA .37



TH 122 711 Victor 719T

BW 0.2 WW 64 YW 89 Milk 27 M&G 59 REA .42

Sale Bulls



HM 719T Victor X110

8/24/12 by 719T
BW 2.1 WW 57 YW 82
Milk 21 M&G 49 REA .53



HM 900 Advance X120

8/27/12 by 900
BW -2.0 WW 35 YW 57
Milk 24 M&G 42 REA .26



HM 927 Extra Deep X137

9/3/12 by ECR L18 Extra Deep 9279 "Bob"
BW 3.5 WW 48 YW 73
Milk 23 M&G 47 REA .52

See videos and catalog on our website! www.MelcherHerefords.com

Don & Jean Melcher • Kevin & Sherry Melcher
86288 Voyager Road • Page, Nebraska 68766

Home: 402-626-7994 • Don: 402-336-7194 • Kevin: 402-340-6189

Bulls available for viewing any time. Please call ahead.

(continued from page 28)

Hartland, WI and Paul and Betty Slayton, Bedford, PA, \$7,000.

LHF M233 Empress 681S, 3/20/06 by LHF 0044 Advance M233, to Melissa Stogdill, Bay City, WI, calf LHF Y115 Empress 385A, 4/29/13 by LHF GHC Westwind Y115 to Maple Glen Farm, Princeton, IA, \$6,450.

Wildcat Avery's Whisper 303 2/19/13 by MSU TCF Revolution 4R to Dave Eckert, Frazee, MN, \$4,700.

MGM Holly Time 17Z 4/7/12 by Beckley 758P Ontime 93S to Crooked River Farm, Cato, WI, \$4,400.

LHF 20T Maxxa 1130 11/11/11 by WLC Haroldsons 13P Maxx ET 20T to Lamb Bros Beef, Wilson, WI, \$3,900.

LHF 630S Opal 334A 2/12/13 by RB 29F 002 Right Now 630S to Christy Rabito, Spring Valley, WI, \$3,800.

Brookview 11X Artic Cass 18A 2/2/13 by TH 71U 719T Mr Hereford 11X to Jim Renn/Morris Farms, Hartland, WI \$3,800.

JANUARY 5...

That's when all ad materials for the February issue of Hereford America have to be in.

E-mail Jill Hotchkiss at
jbh@herefordamerica.com

Blair Athol / Haroldson's
and Friends

October 20, 2013

Arcola, Saskatchewan

Auctioneer: Dale Stith
Management: T Bar C Cattle Co.
Ltd.

2.5 Bull Calves — \$7,200.00

20 Heifer Calves — \$5,283

32 Bred Heifers — \$3,689

1 Cow/Heifer Calf Pair — \$5,000

3 Embryos — \$325

High Selling Bull Calf:

Lot 67 (3/4 Interest) Haroldson's WLC Cobalt ET 18A sired by McCoy 55M Absolute 59S was purchased by Arthur Polled Herefords, Alida, Saskatchewan, \$9,250.

High Selling Heifer Calf:

Lot 43, Haroldson's Erin 45P 20A sired by NJW FHF 9710 Tank 45P was purchased by Topp Herefords, Grace City, ND and Whispering Pine Farms, Kimball, MN, \$24,000.

High Selling Bred Heifer:

Lot 46, Haroldson's Erin 425X 16Z sired by TH 89T 743 Untapped 425X ET was purchased by ANL Polled Herefords, Steelman, Saskatchewan and Danny Fornwald, Arcola, Saskatchewan, \$13,000.

(continued on page 34)

The Region's Red Angus & Polled Hereford Performance Leader!

Olson's Red Power

Performance Bull & Female Sale

At the ranch ~ Argusville, ND ~ Noon meal ~ 1:00 Sale

February 20, 2014

20 Polled Hereford Bulls - 10 Polled Hereford Heifers

50 Red Angus Bulls - 10 Red Angus Heifers

Polled Hereford Sires:

Revolution, About Time, Trust,
Mr Hereford, Bailout, Momentum,
Redeye, 432X, Advantage & Country!

Watch for our ad in the February HW and go to www.olsonredpower.com for more details. Catalogs out end of January and videos in early February. Carcass and performance test info available. Sale broadcast on DV Auction!

Call for Catalog / DVD:

OLSON

Hereford Ranch

16068 24th St SE - Argusville, ND 58005

Carl 701-361-0684, Ranch 701-484-5779, Edward 701-238-3601

www.olsonredpower.com

Breeding High Quality Registered Cattle Since 1936!



Featured Herdsire!



Semen For Sale
\$25 - non cert.

HVH Progress 4L 30S

EPDs	
CED	6.7
BW	1.8
WW	52
YW	77
Milk	20
M&G	46
CEM	-1.7
MCW	45
Scr.	.8
Fat	.035
REA	.15
Marb	.31

Selling our first calf crop from this powerful herdsire. He is extremely deep, heavy muscled, upheaded bull with big testicles and a great structure! Dam is granddam of "Redeem". He's a proven calving ease sire - in the top 2% for Calving Ease Direct. He is a trait leader for CED, Mature Cow Weight and Marbling. He's a breed improver for 13 of 16 traits!

COOPER HEREFORD RANCH

48th Annual Production Sale

Tues., March 11, 2014

At the ranch ½ mile south of Willow Creek, MT

SELLING:

- 85** Performance Tested Yearling Bulls
- 20** Top End Yearling Heifers
- 8** Young Bred Cows-April 1st Calves



Katie Colyer

CED	5.8
BW	0.3
WW	42
YW	78
MM	42
M&G	63
REA	.16
MRB	.14

Other Sires Represented:

CL 1 Domino 042X 1ET CED 5.1 BW 0.4 WW 51 YW 79 MM 37 M&G 62 REA -.20 MRB .03	CL 1 Domino 1161Y CED 3.2 BW -.3 WW 49 YW 85 MM 33 M&G 58 REA .34 MRB .02
CL 1 Domino 0130X 1ET CED 2.2 BW 1.5 WW 59 YW 99 MM 36 M&G 66 REA .30 MRB .16	HH Advance 1087Y ET CED 2.1 BW 3.2 WW 53 YW 85 MM 30 M&G 56 REA .23 MRB -.09
CL 1 Domino 144Y 1ET CED .8 BW 2.3 WW 48 YW 78 MM 32 M&G 55 REA .31 MRB .01	CL 1 Domino 929W CED 1.5 BW 4.2 WW 50 YW 87 MM 35 M&G 60 REA .20 MRB .18
CL 1 Domino 186Y 1ET CED .2 BW 3.0 WW 52 YW 89 MM 43 M&G 69 REA .20 MRB -.18	CL 1 Domino 994W 1ET CED -.4 BW 4.5 WW 53 YW 90 MM 32 M&G 59 REA .47 MRB .10
CL 1 Domino 1108Y 1ET CED 2.2 BW 3.9 WW 60 YW 95 MM 40 M&G 70 REA .47 MRB -.15	HH Advance 0118X CED 2.2 BW 2.9 WW 45 YW 61 MM 28 M&G 51 REA .16 MRB -.06
CL 1 Domino 1131Y 1ET CED 4.6 BW 2.2 WW 62 YW 94 MM 36 M&G 67 REA .29 MRB .27	GB L1 Domino 175E CED 5.9 BW 1.3 WW 58 YW 95 MM 38 M&G 68 REA .40 MRB .09

Top selling bull in our 2012 production sale at \$160,000.

CL 1 Domino 105Y combines flawless phenotype, superb calving ease and generations of maternal cow power.

An outstanding set of sons sell with breed leading genetics.

"Tops of the Tops" - Line One Herefords Since 1946

COOPER

HEREFORD RANCH

Free Delivery for First 1,000 miles on purchases totaling \$5,000 or more.

THE COOPER PROGRAM

Making Herefords Better

Producing Line-Bred Hereford bulls for over 60 Years.

A Program Built on Calving ease, Performance, Maternal and Carcass Merit

Mark & Cristy • Mark's cell (406) 539-6885 • Dave & Kelsy • Dave's cell (406) 570-5519
Office (406) 285-6985 • PO Box 126, Willow Creek, MT 59760
www.cooperherefords.com • info@cooperherefords.com



a common sense approach to
GENETIC EXCELLENCE



Lot 10 *lc*

TH 22R 16S LAMBEAU 17Y x 609

BW	WW	YW	M	REA	IMF	BD
1.9	38	60	20	.19	.09	1/26



Lot 5 *lc*

TH 22R 16S LAMBEAU 17Y x 71U

BW	WW	YW	M	REA	IMF	BD
0.0	34	56	20	.33	.08	3/4



Lot 9 *lc*

TH 22R 16S LAMBEAU 17Y x 122U

BW	WW	YW	M	REA	IMF	BD
-.7	35	61	15	.23	.08	1/25



Lot 2 *lc*

TH 22R 16S LAMBEAU 17Y x 43X

BW	WW	YW	M	REA	IMF	BD
-1.8	28	50	19	.17	.13	1/28



Lot 52 *lc*

TH 122 71I Victor 719T x 108Y

BW	WW	YW	M	REA	IMF	BD
2.7	56	86	20	.39	-.08	1/15



Lot 34 *lc*

BOYD WORLDWIDE 9050 x 455Y

BW	WW	YW	M	REA	IMF	BD
1.0	47	70	19	.34	.09	1/10



Lot 59 *lc*

TH 71U 719T MR HEREFORD 11X x T90

BW	WW	YW	M	REA	IMF	BD
2.2	53	83	26	.45	-.06	12/26



Lot 77 *lc*

TH 71U 719T MR HEREFORD 11X x W808

BW	WW	YW	M	REA	IMF	B/D
3.7	53	71	24	.38	-.08	2/7



Lot 87 *lc*

TH 223 71I CONQUER 409X ET x 108U

BW	WW	YW	M	REA	IMF	BD
3.6	54	84	25	.56	.12	1/22

Topp Herefords/SB&B Feedlot Alliance
The sale is just the beginning...

- Deferred payment option
- Carcass data & conversion results
- Carcass data evaluation report & consultation (if desired)
- Off the farm appraisals
- Forward contracting
- Delivery options
- PVP approval option

Purchase a Topp Herefords bull and you become part of the Alliance.
Ask us about the benefits of marketing your feeder cattle direct.

VOLUME XIV BULL SALE
MONDAY, FEBRUARY 3RD 2014
NEW LOCATION
AT THE RANCH - GRACE CITY, ND
Selling 120 Yearling Bulls

VOLUME XIV BULL SALE



Lot 1

lc

TH 22R 16S LAMBEAU 17Y x 67W

BW	WW	YW	M	REA	IMF	BD
1.1	35	66	23	.32	.14	2/7



Lot 4

lc

TH 22R 16S LAMBEAU 17Y x 411X

BW	WW	YW	M	REA	IMF	BD
0.0	40	69	23	.25	.14	1/27



Lot 3

lc

TH 22R 16S LAMBEAU 17Y x 143X

BW	WW	YW	M	REA	IMF	BD
-2.6	36	60	21	.19	.05	1/31



Lot 35

lc

BOYD WORLDWIDE 9050 x 459Y

BW	WW	YW	M	REA	IMF	BD
1.1	55	79	25	.33	.10	1/18



Lot 42

lc

BOYD WORLDWIDE 9050 x 93Y

BW	WW	YW	M	REA	IMF	BD
1.8	50	79	19	.23	.08	1/18



Lot 58

lc

TH 71U 719T MR HEREFORD 11X x 113W

BW	WW	YW	M	REA	IMF	BD
3.4	54	82	25	.35	.01	12/27



Lot 64

lc

TH 71U 719T MR HEREFORD 11X x 120W

BW	WW	YW	M	REA	IMF	BD
2.9	55	80	27	.58	-.08	1/3



Lot 88

lc

TH 223 71I CONQUER 409X ET x 63T

BW	WW	YW	M	REA	IMF	BD
3.7	52	90	25	.51	.12	2/11



Lot 105

lc

TH 223 71I CONQUER 409X ET x 24S

BW	WW	YW	M	REA	IMF	BD
3.1	55	92	25	.36	.07	2/8

Join us Sunday, February 2nd for our
Cattlemen's Banquet,
Quality Inn, Jamestown, ND

For the past 16 years Topp Herefords has made a commitment to provide and service some of the most astute commercial cattlemen across the United States. A blend of moderate BW and Performance in volume, along with the added bonus of feeder calf marketing options, gives our clients an edge up on the competition with today's demands for more efficient, more profitable cattle. Consider the new kind of Herefords, Topp Herefords.



Ryan and Prairie Topp
1157 83rd Ave NE
Grace City, ND 58445

701.674.3152
toppherefords@daktel.com
www.toppHEREFORDS.COM

Please call or email to be added to our mailing list.

(continued from page 30)

C & T Cattle Company & Guests
Take The Next Step
October 19, 2013
Kisbey, Saskatchewan

Auctioneer: Dale Stith
Management:
T Bar C Cattle Co. Ltd.

8 Cow/Heifer Calf Pairs — \$6,394
20 Bred Heifers — \$3,043
6 Heifer Calves — \$3,275
12 Cows — \$3,767
1.5 Bull Calves — \$4,067

High Selling Cow/Heifer Calf Pair:
 Lot 34 & 34A, McCoy 25M Melissa 125W sired by GHR Millionaire 10E 25M and McCoy 70Y Melissa 21A

sired by JDH 117R Equity 70Y ET were purchased by Phantom Creek Livestock, Swift Current, Saskatchewan and Melroe Sunnyside Ranch, Kulm, ND for \$10,800.

High Selling Bred Heifer:
 Lot 47- \$7,000.00- PCL C & T Sandy 118U 65Z sired by MHPH 101S Umpire 118U was purchased by Glenlees Polled Herefords, Arcola, Saskatchewan and Haroldson's Polled Herefords, Wawota, Saskatchewan.

High Selling Cow:
 Lot 17, McCoy 49S Kalla 61W sired by McCoy 55M Absolute 49S was purchased by Crittenden Bros. Polled Herefords, Imperial, Saskatchewan, \$5,600.

High Selling Heifer Calf:
 Lot 3, C&T 301W Ariel 38A sired by MHPH 102S Wyatt 301W was purchased by Medonte Highlands Polled Herefords, Orilla, Ontario, \$7,500.

ANL Polled Herefords & Guests
October 19, 2013
Steelman, Saskatchewan

Auctioneer: Chris Poley
Management:
T Bar C Cattle Co. Ltd.

3 Cow/Heifer Calf Pairs — \$15,917
17.5 Heifer Calves — \$4,049
19 Bred Heifers — \$3,637

High Selling Cow/Heifer Calf Pair:
 Lot1 & 1A, ANL R 45P 25S Temptress ET 53Y sired by NJW FHF 9710 Tank 45P and ANL R 719T Temptress 2A sired by TH 122 711 Victor 719T were purchased by Topp Herefords, Grace City, ND, Southern Cattle Co., Mariana, FL, Mohican West, Laurel, MT and Chris Frans, Thomas, OK, \$32,100.

High Selling Heifer Calf:
 Lot 24, Glenlees DBK 57Y Uma Lyn 43A sired by Haroldsons WLC Jack ET 57Y was purchased by Abby Hill Farms, Richmond, Ontario, Half Interest \$12,000.

High Selling Bred Heifer:
 Lot 31, Glenlees 110X Penelope 123Z sired by TH 200J 63N Tundra 110X was purchased by Topp Herefords, Grace City, ND and Iron Lake Ranch, Athens, TX, \$7,750.

Meadow Acres Farms Complete
Polled Hereford Dispersal
October 18, 2013
Lampman, Saskatchewan

Auctioneer: Chris Poley
Sale Management:
T Bar C Cattle Co. Ltd.

3 Cow/Bull Calf Pairs — \$6,333
29 Cow/Heifer Calf Pairs — \$4,712

12 Fall Calving Cows — \$2,642
23 Bred Heifers — \$1,985
25 Cows — \$1,936
7 Yearling Bulls — \$2,100
4 Bull Calves — \$1,425
3 Heifer Calves — \$1,333
3 Embryos — \$500

High Selling Cow/Bull Calf Pair:
 Lot 94 & 94A, Hi-Cliffe 21N Utopia 44U sired by Hi-Cliffe 36H Nile 21N and MA 425X Untapped 44U 40A sired by TH 89T 743 Untapped 425X ET were purchased by Jeff Drum, Harrisburg, AR, \$8,000.

High Selling Cow/Heifer Calf Pair:
 Lot 37 & 37A, MA HR Tracey 28N 16X sired by SR CG Hard Rock 5073 and MA 425X Tracey 16X 151Z sired by TH 89T 743 Untapped 425X ET were purchased by Richardson Ranch, Tlell, British Columbia and Abrakadabra Cattle Co., Columbia, MO, \$13,250.

High Selling Fall Calving Cow:
 Lot 20, Meadow-Acres HR Tammy ET 16U sired by SR CG Hard Rock 5073 was purchased by Gray Land & Cattle, Edmond, OK, \$4,000.

High Selling Bred Heifer:
 Lot 68, MA 20X Jenny 10X 58Z sired by MA 83T High Octane 30P ET 20X was purchased by Brooks Farms, Alameda, Saskatchewan, \$3,250.

(continued on page 36)

Triple L Ranch Black Herefords

Selling Bulls, Heifers, Bred Heifers and Pairs in the

Black Hereford Sale • March 8, 2014

at the Diamond W Arena, Alvarado, Texas



Lot 1 • A001 Sire: 0449



Lot 2 • A003 Sire: 0449



Lot 8 • Z151 Sire: 0449



Lot 4 • Z140 Sire: Travis 6432



Lot 42 • Z158 Sire: Curve Bender



Lot 54 • Z157 Sire: 6449



Lot 40 • Z227 Sire: 9498

First Ever
Black Hereford SHOW:
Friday,
March 7, 2014

3rd Annual SALE:
Saturday,
March 8, 2014

Events held at:
Diamond W Arena in
Alvarado, TX

For more
information contact:
Bobby Lide 254-625-3800

VIDEOS

of herd bulls, pasture tour and
 sale cattle online at:
TripleLBlackHerefords.com

See VIDEOS and sale catalog on our website: www.TripleLBlackHerefords.com

TRIPLE L RANCH

• Registered Black Herefords •

Bobby & Jared Lide

714 FM 1366 • Mexia, TX 76667 • 254-739-5311

Bobby (Cell) 254-625-3800 • Jared (Cell) 254-625-3806

www.TripleLBlackHerefords.com

Cattle for sale
at all times!

E-mail, text or call
for more information
or a catalog.

ANNUAL SALE HEREFORD AND ANGUS SALE

Mon., February 10, 2014

At the ranch, Ree Heights, SD

Selling: Horned, Polled, and Dehorned Bulls

50 Yearlings from February and March calving cows

50 coming 2 year olds from April and May calving cows

15 Angus Bulls • 15 Registered Bred Heifers

150 Commercial Hereford Bred Heifers. AI'd and sorted into calving intervals

20 Yearling Registered Heifers

100 Commercial Yearling Herefords and F1 Heifers



CL 1 DOMINO 860U

BW	WW	YW	Milk	M&G	REA	Marb	CHB
4.7	64	117	34	66	.42	.04	\$29



CL 1 DOMINO 2109Z

BW	WW	YW	Milk	M&G	REA	Marb	CHB
0.2	49	87	28	52	.21	-.04	\$18



DHD TURBO HH 1103

BW	WW	YW	Milk	M&G	REA	Marb	CHB
4.5	60	94	27	57	.71	.04	\$30



DKF RO CASH FLOW 0245 ET

BW	WW	YW	Milk	M&G	REA	Marb	CHB
1.9	56	94	26	54	.66	-.07	\$27



ECR 4202 DAKOTA LAD 9022

BW	WW	YW	Milk	M&G	REA	Marb	CHB
3.5	36	60	18	36	-.11	-.16	\$8



HH ADVANCE 2029Z ET

BW	WW	YW	Milk	M&G	REA	Marb	CHB
3.0	60	79	26	56	.37	.22	\$27



TH 60W 719T VICTOR 43Y

BW	WW	YW	Milk	M&G	REA	Marb	CHB
1.8	58	84	28	57	.45	-.01	\$27



Other sires include:
Bob, Redeem, Wyarno and
other maternal L1 bulls

**“Producing sound,
functional cattle that work
in the real world without
sacrificing maternal
greatness”**

Call or email
for more info

FAWCETT'S ELM CREEK RANCH

Keith, Cheryl, Matt, Erin & Kristin • Robert
605-943-5664 • 605-870-0161 Cell
21115 344th Ave. • Ree Heights, SD 57371

Daniel, Kari, Hollis and Ivy
danfawcett869@hotmail.com
605-870-6172

Visit fawcettselmcreekranch.com for pictures and videos closer to sale date

Wagner

HEREFORDS

New Bull Sale Date!

**Monday,
March 17, 2014**

New Herd Sire!



TH 43P 719T Victor 467Y ET

Wagner

HEREFORDS

For more information contact:

Wagner Herefords

Reese & Elly Jo Wagner
39365 182nd St.
Redfield, SD 57469
Reese 605-450-1085
Elly Jo 605-450-9790
info@wagnerherefords.com

(continued from page 34)

High Selling Cow:

Lot 26, MA 36N Tammy 30P ET 75X sired by HF 4L Beyond 36N was purchased by Aspen Lane Polled Herefords, Stoughton, Saskatchewan, \$4,000.

High Selling Yearling Bull:

Lot 111, ANL A 9185 Era ET 81Z sired by C New Era ET was purchased by Goodale Farms, Saskatoon, Saskatchewan, \$2,700.

WLB Livestock
5th Internet Hereford Sale
WLB Livestock
Bill & Nancy Biglieni
October 7, 2013
Sale hosted by Liveauctions.tv

10 Open Polled Hereford Heifer
Calves — \$3880

Lot 2, WLB 37S Hillary 41A sired by WLB Hero RH 37S sold to Jackson, Halle & Mia Walsh, MN and Craig Pelton, ND, \$8000.

Lot 1, WLB 438Y Willma19A sired by KJ WLB Woodrow 485T 438Y sold to Winchester Cattle Co, MB, \$6600.

Lot 4, WLB 90X Lana 2A sired by WLB Lego 83T 90X. Sold to Tricia Wilgenbusch and Logan Martinson, SK, \$4,900.

Lot 6, WLB 50S Gloria 126A sired by WLB Global 72M 50S. Sold to Ben Alward, NS, \$4000.

\$40,600 - exclusive semen packages on WLB Winchester Powerball 27A

Fenton Hereford Ranch Inc.

49th Fall Hereford Sale

November 15, 2013

Irma, Alberta

Auctioneer: R.C. (Bob) Balog

47 Long Yearling Bulls — \$4,471

34 Bred Heifers — \$3,246

80 Commercial Bred Heifers — \$1,813

5 Broke Geldings — \$7,290

14 Foals — \$1,250

High Sellers:

Lot 1Z, FE 63W Standard Dom 1Z by BP 101T Standard Dom Lad 63W to Shane Truby, Durango, CO, \$10,000.

Lot 52Z, FE 166W Aster Lad 52Z by FE 29S Aster Lad 166W to Pine Butte Ranch, Cranbrook, BC, \$9000.

Lot 151Z, FE 43T Emperor 151Z by XTC Emperor 43T to Holt Colony, Irma, AB, \$7,500.

Lot 4Z, FE 63W Standard Dom 4Z by SBP 101T Standard Dom Lad 63W to Webalta, Veteran, AB, \$7,100.

(continued on page 38)

Logterman

Family

Hereford & Angus Production Sale

Monday, **February 10, 2014** • 2:00 CST

Valentine Livestock Auction • Valentine, NE

**Selling: 65 - 2-year-old Hereford bulls
70 yearling and 2-year-old Angus bulls**



F 400 Domino 813
{CHB, DLF, HYF, IEF}

BW	3.9
WW	70
YW	120
MM	28
M&G	63
REA	0.83
MARB	-0.03

813 has become a mainstay in our herd with his fourth crop weaned. He has a powerful, proven EPD profile with highly productive daughters in our herd.

Other sires represented:

F Rest Easy 847 {CHB, DLF, HYF, IEF}
BW 0.3; WW 45; YW 85; MM 43;
M&G 65; REA 0.19; MARB 0.23

H Payback 807 ET {CHB, DLF, HYF, IEF}
BW 6.2; WW 63; YW 94; MM 33;
M&G 64; REA 0.83; MARB -0.29

Churchill Dakota 5194R ET {CHB}
BW 5.6; WW 52; YW 94; MM 27;
M&G 53; REA 0.22; MARB 0.13



UPS Domino 5216
{CHB, DLF, IEF}

BW	1.6
WW	46
YW	69
MM	29
M&G	51
REA	0.50
MARB	0.18

5216 was used for his low birth weight and high maternal traits. His progeny consistently have that easy keeping, full ribbed look that ranchers demand. 11-trait leader.

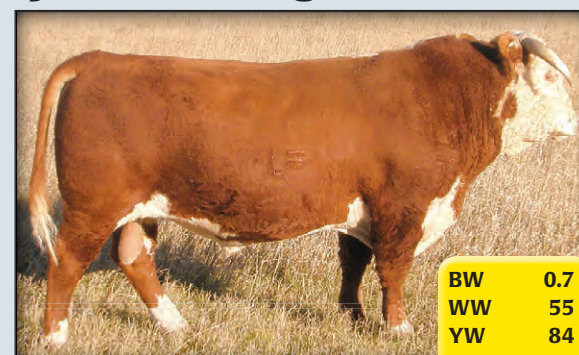

KC Mr Ribstone
10071 "Freckles"

BW	0.7
WW	55
YW	84
MM	26
M&G	54
REA	0.28
MARB	0.22

Carmichael's top seller, with multi-trait excellence and loads of pigment. "Freckles" lowers birth weights, yet increases weaning weights and marbling. Thus far 90 "Freckles" calves in two crops averaged birth ratio 98 and nursing ratio 102. Progeny scans thus far averaged 108 marbling ratio.



For a catalog or more information, contact:

Dwight Logterman

H: 605-429-3209/C: 402-389-1165

www.logterman.com

Catalog is online www.valentinelivestock.net



DVORAK HEREFORDS

True Integrity

Bull & Heifer Sale

FRIDAY, February 7, 2014, 1:00PM CST
PICKSTOWN, SD - 1 Mile East of the Ft. Randall Dam

**Selling: 25 Coming Two-year-old Bulls (7 polled, 18 horned),
 5 January ET Bull Calves (4 polled), 15 Registered Heifer Calves**



BW -1.5
 WW 36
 YW 75
 M 24
 REA .26
 MARB .14

(43280857)
 -Polled
 -Act BW- 78#
 -REA/00#- 1.29

DVOR 665 0007 DOMINO 290



BW 6.3
 WW 67
 YW 100
 M 29
 REA .28
 MARB .04

(43280861)
 -Adj WW- 715, ratio 131
 -Adj YW- 1164, ratio 109
 -IMF 3.42%, ratio 116

DVOR 909 9230 MONUMENT 2106

Offering three January born, full ET brothers sired by Perfect Timing



BW .9
 WW 38
 YW 58
 M 23
 REA .47
 MARB .17

307



BW .9
 WW 38
 YW 58
 M 23
 REA .47
 MARB .17

309

Sires included:

MH MONUMENT 909
 G DOMINO 442
 PF ABOUT TIME 0031
 KB LI DOMINO 665
 H H PERFECT TIMING 0150 ET
 AGA 121G STANMORE 20J
 TH 71U 719T MR HEREFORD 11X

Boyd Dvorak
 605-491-7090

29738 383rd Ave, Lake Andes, SD 57356



Jeff Dvorak
 605-491-2068

Videos will be posted on
 our website mid-January at
www.dvorakherefords.com

www.dvorakherefords.com

(continued from page 36)

Bred Heifers:

Lot 187Z, FE 17U Stan Brit 187Z by GLESBAR 3P Brit 17U to Corbiell Herefords, Cluny, AB, \$6000.
 Lot 88Z, FE 166W Aster Lass 88Z by FE 29S Aster Lad 166W to Shane Truby, Durango, CO, \$5400.

**Strang Herefords
and Black Angus Sale**
Tuesday, October 22, 2013
Meeker, CO

Auctioneer: Roger Jacobs

21 Hereford Coming
Two-Year-Old Bulls — \$3,552
12 Angus Coming
Two-Year-Old Bulls — \$3,546
2 Angus Bull Calves — \$2,325

Top Herefords:

SH 3027 Domino 227Z ET, 3/12/12 by UPS Domino 3027 to Dwayne Accord, Bingham, NE, \$5,000.
 SH 715 Ribstone 251Z, 3/23/12 by F 157K Ribstone 715 to Oldland Bros., Rifle, CO, \$4,500.
 SH 741T Rancher 271Z, 4/3/12 by Churchill Rancher 741T ET to Bob Swift, Walden, CO, \$4,500.
 SH 739T Domino 258Z, 3/26/12 by CL1 Domino 739T to John Peterson, Bertrand, NE, \$4,250.

Top Angus: SBA 803U Travelodge 207Z, 3/4/12 by SBA 4006 Travelodge 803U to R&R Livestock, Yampa, CO, \$4,800.
 SBA 605S EXT 250Z, 3/22/12 by SBA 06M EXT 605S to Blue Valley Ranch, Kremmling, CO, \$4,250.

The Berry's
Annual Production Sale
Monday, October 21, 2013
Cheyenne, WY
Auctioneer: Lynn Weishaar

61 Hereford bulls — \$4,208

Top Bulls:

B 860 Domino 50Z, 3/31/12 by CL 1 Domino 860U to Brillhart Herefords, Musselshell, MT, 3/4 interest and possession, \$11,500.
 B Bearcat 36Z, 3/21/12 by F157K Ribstone 763 to Dan Meyer, Hamilton, CO, \$7,750.
 B Mr Fours 5Z, 2/27/12 by C 212 Domino 4011 ET to Y Cross Ranch, Horse Creek, WY, \$7,500.
 B 5110 Domino 66Z, 4/10/12 by CL1 Domino 5110R to Jackson Herefords, Ranger, TX, \$6,500.
 B Spectre 49Z, 3/30/12 by B Spectre 5001 to Warren Ranch, Cheyenne, WY, \$5,500.
 B Rancher 39Z, 4/22/12 by Churchill Rancher 592R to Y Cross Ranch, \$5,000.
 B Ribstone 59Z, 4/4/12 by F157K Ribstone 763 to Warren Ranch, \$5,000.

The Amigos Production Sale XV
November 20, 2013
Medicine Hat, Alberta

Auctioneer: R.C. (Bob) Balog

31 Long Yearling Hereford Bulls
— \$4,091
37 Long Yearling Black Angus
Bulls — \$4,363
4 Bred Hereford Heifers — \$3,275
24 Commercial Bred Heifers —
\$1,533
1 Broke Gelding — \$6,200

High Selling Herefords
Yearling Bulls:

Lot X1Z, XTC Harland's Blitz 1Z by FA Harland Britisher 28W to Lake-side Colony, Cranford, AB, \$7,700.
 Lot P26Z, PAHL 207T Zircon 26Z by BBSF 46P Trooper 207T to Clinton Brost, Consul, SK, \$6,700.
 Lot X130Z, XTC Jack O Diamonds 130Z by McCoy 58G Jackpot ET 105X to Drowning Ford Grazing Assn., Schuler, AB, \$6,500.
 Lot P8Z, PAHL 81W Zephyr by LCI 159T King Stanmore 81W to Musgrove Enterprises, Jenner, AB, \$6,500.
 Lot P37Z, PAHL 207T Zipcode 37Z by BBSF 46P Trooper 027T to Pipeline Grazing Co-op, Medicine Hat, AB, \$6,100.

Bred Heifer:

\$4100 – Lot P60Z – PAHL 37W Piper

55Z by FE 1S Royal Standard 37W to Fenton Hereford Ranch Inc., Irma, AB, \$4,100.

LCI-Doenz Ranches
40th Annual Production Sale
November 21, 2013
Warner, Alberta

Auctioneer: R.C. (Bob) Balog

23 Hereford Bull Calves — \$4,028
11 Hereford Long Yearling Bulls —
\$3,450
23 Angus Bull Calves — \$3,989
5 Angus Long Yearling Bulls —
\$3,960

High Selling Herefords
Bull Calves:

Lot 1, LCI 100W Canadian Trust 157A by NJW 73S M326 Trust 100W to McIntyre Ranching, Lethbridge, AB, \$8,800.
 Lot 4, LCI 100W Trust 218A by NJW 73S M326 Trust 100W to McIntyre Ranching, Lethbridge, AB, \$5,700.
 Lot 3, LCI 311W Total 195A by MJT Total ET 311W to Harley Zens, Canova, SD, \$5,500.
 Lot 8, LCI 311W Total 203A by MJT Total ET 311W to Finstad Ranching, Etzikom, AB, \$5,500.

(continued on page 40)

Come join us!

Bull Selection Day • Selling 60 Bulls
Saturday, March 8, 2014

At the farm • Farwell, MN

Pictures and videos to follow.

Bulls raised on very high roughage ration. Semen tested.

Powerful dams behind the bulls**Remitall Breeding**

2 Year Olds, Fall Yearlings and Yearling Bulls
 Polled Hereford & Our great Salers Cattle

McIver's
Happy
Acres

David, Maryln & Scott McIver
 (320) 283-5776 • mcivers@runestone.net
 15624 340th Ave., Farwell, MN 56327
www.mcivershappyacres.net

BAKER

Hereford
Ranch

1946-2014 — 68 years of dedication to beef improvement!

The Premier Performance Sale
Saturday, Feb. 8, 2014

1:00 P.M. • at the ranch north of Rapid City, SD

Sons of these exciting breed-leading sires sell.

	BW	WW	YW	M	M&G	REA	Marb
KB L1 Domino 0186X	5.1	59	87	30	60	.19	.10
KB L1 Domino 121Y	1.9	67	96	33	66	.28	.10
KB L1 Domino 842U	5.1	55	78	25	53	.33	-.18
KB L1 Domino 454P	0.1	42	78	40	61	.30	.06
KB L1 Domino 0102X	4.8	35	71	31	49	.01	.10
KB L1 Domino 1202Y	1.0	54	92	32	60	.08	.10
HH Advance 1207Y	4.1	66	98	33	66	.22	.03
HH Advance 1038Y	2.9	51	82	26	51	.28	-.10

Featuring the first sons to sell!



BW	2.9
WW	51
YW	82
M	26
M&G	51
Rea	0.28
Marb	-0.10

HH ADVANCE 1038Y ET (DLF,HYF,IEF)

1038 is a tremendous breeding bull out of the HH Advance 8050U ET Holden bull. 1038 is owned with Holden's where his first calf crop was tied for highest weaning weight. His calves are thick, stout and good. His dam was a great donor cow for Holdens and now owned by Curry's.



BW	4.1
WW	50
YW	73
M	27
M&G	52
Rea	0.18
Marb	-0.05

KB L1 DOMINO 246 Z

Sire: KB L1 DOMINO 842U • BW: 85 • Adj. 205: 662



BW	4.1
WW	54
YW	79
M	30
M&G	57
Rea	0.35
Marb	-0.12

KB L1 DOMINO 3107 A ET

Sire: KB L1 DOMINO 842U • BW: 83 • Adj. 205: 700



BW	3.4
WW	54
YW	89
M	33
M&G	61
Rea	0.23
Marb	-0.01

KB L1 DOMINO 387 A ET

Sire: HH ADVANCE 1038Y ET • BW: 83 • Adj. 205: 766



BW	2.0
WW	45
YW	77
M	33
M&G	56
Rea	0.15
Marb	0.12

KB L1 DOMINO 281Z

Sire: KB L1 DOMINO 454P • BW: 81 • Adj. 205: 726



BW	4.1
WW	54
YW	79
M	30
M&G	57
Rea	0.35
Marb	-0.12

KB L1 DOMINO 3114 A ET

Sire: KB L1 DOMINO 842 • BW: 81 • Adj. 205: 750



BW	3.4
WW	54
YW	89
M	33
M&G	61
Rea	0.23
Marb	-0.01

KB L1 DOMINO 397 A ET

Sire: HH ADVANCE 1038Y ET • BW: 77 • Adj. 205: 721



BW	2.5
WW	54
YW	83
M	31
M&G	58
Rea	.17
Marb	.08

KB L1 DOMINO 337A

Sire: KB L1 DOMINO 0186X • BW: 72 • Adj. 205: 827



BW	4.2
WW	54
YW	90
M	31
M&G	58
Rea	0.31
Marb	0.06

KB L1 DOMINO 3131 A

Sire: HH ADVANCE 1207Y • BW: 80 • Adj. 205: 796



BW	3.4
WW	54
YW	89
M	33
M&G	61
Rea	0.23
Marb	-0.01

KB L1 DOMINO 3102 A ET

Sire: HH ADVANCE 1038Y ET • BW: 85 • Adj. 205: 751



BW	0.4
WW	50
YW	75
M	33
M&G	58
Rea	0.18
Marb	0.14

KB L1 DOMINO 3172 A

Sire: KB L1 DOMINO 121Y • BW: 85 • Adj. 205: 733

Where Quality Runs Generations Deep!
An entire herd line-bred for predictability.

SELLING: 70 BULLS

Our best crop of bulls ever and nearly half of the bulls selling will work on heifers.

A breeding program with Focus

- **Focused on birth weights...** live calves are a must here.
- **Focused on maternal traits...** a cow herd that milks and re-breeds.
- **Focused on pay weights...** weaning and yearling weights and EPDs right for today's markets.
- **Focused on meat and muscle...** something you will appreciate in this offering.

Call, write or e-mail for your performance catalog.

BAKER
Hereford
Ranch



Visit us online at www.bakerherefords.com
or e-mail: jkbaker@rap.midco.net
P.O. Box 2769, Rapid City, SD 57709
Jim 605/923-2925 • Cell 605/381-9519
Jeff 605/923-5632 • Cell 605/381-2444

HANDEL MARKETING L.L.C.

Art Handel Licensed & Bonded
1501 Summit Blvd.
Rapid City, SD 57701
handelhereford@aol.com
www.arthandelsattle.com
605.391.8233 (m)
605.342.8805 (fax)

NEED OF ASSISTANCE BUYING HEREFORD BREEDING STOCK? CALL ART @ 605.391.8233

*I will be at the following
sales this winter & spring*

January

- 20 Van Newkirk Herefords,
Oshkosh, NE
- 23 Sioux Empire Farm Show,
Sioux Falls, SD

February

- 1 Upstream Ranch, Taylor, NE
- 3 Topp Herefords,
Grace City, ND
- 5 Black Hills Stock Show,
Rapid City, SD
- 6 Ridder Herefords,
Callaway, NE
- 7 Dvorak Herefords,
Lake Andes, SD
- 8 Baker Herefords,
Rapid City, SD
- 10 Fawcett Elm Creek,
Ree Heights, SD
- 11 Watertown Farm Show,
Watertown, SD
- 12 Friedt Herefords,
Dickinson, ND
- 14 Perman Herefords,
Streeter, ND
- 17 Rausch Herefords, Hoven, SD
- 18 Bar JZ Polled Herefords,
Holabird, SD
- 19 Nebraska Cattlemens Classic,
Kearney, NE
- 20-22 Nebraska Classic (all other breeds)

March

- 1 Bischoffs Ravine Creek
Herefords, Huron, SD
- 8 Black Hereford Sale,
Alvarado, TX
- 19 Heartland Herefords,
North Platte, NE

April

- 1 Delaney-Atkins Herefords,
Lake Benton, MN
- 4 Sandhill Farms, Haviland, KS
- 12 Thorstenson Herefords,
Selby, SD
- 19 Stuber Ranch, Bowman, ND
- 28 Fortune Cattle Co, Presho, SD

Plus other sales not yet listed

**If you can't make the
sale give me a call -
605.391.8233**

**50 YEARS ON
THE ROAD FOR
HEREFORDS!**

(continued from page 38)

Yearling Bulls:

Lot 32, LCI 159T Stanmore 115Z by
LCI 31R King Stanmore 159T to Elk-
water Colony, Elkwater, AB, \$5,500.
Lot 31, LCI BD 159T Stanmore 317Z
by LCI 31R King Stanmore 159T
to Whitelake Colony, Granum, AB,
\$5,250.

**Brost Land & Cattle Co. with
Guest Bar-RZ Polled Herefords
45th Annual Production Sale
November 23, 2013
Irvine, Alberta**

Auctioneer: R.C. (Bob) Balog
Sale Results Averaged
14 Bull Calves — \$4,585
27 Long Yearling Bulls — \$3,870
6 Bred Heifers — \$4,043
4 Heifer Calves — \$2,587
50 Commercial Heifers — \$2,045

High Sellers

Bull Calves:

Lot 1, BBSF 100W Allusion 48A by
NJW 73S M326 Trust 100W ET to
Lock Farms, Macklin, SK, \$6,500.
Lot 2, BBSF 100W Austyn ET 44A
by NJW 73S M326 Trust 100W ET to
Winnifred Colony, Medicine Hat, AB,
\$5,500.

Long Yearlings:

Lot 19, BBSF 52U Zag 116Z by GHC-
Taboo Coalition 52U to Drowning Ford
Grazing Assoc., Schuler, AB, \$6,800.
Lot 37, BBSF 104W Zone 244Z by
DBHR 268P Wie Guy 104W to Clinton
Brost, Consul, SK, \$6,200.
Lot 49, BBSF 46P Zyme 215Z by

PAHL 38J Papillon 46P to Many Is-
lands Grazing Assn., Medicine Hat,
AB, \$6,200.

Bred Heifer:

Lot 27, BBSF 52U Rose 14Z by GHC-
Taboo Coalition 52U to Musgrove En-
terprises Ltd., Jenner, AB, \$5,500.
Lot 25, BBSF 1Y Sheyanne 41A by
FCC 503W Averger 1Y to Remit-
all West Polled Herefords, Olds, AB,
\$4,000.

**South Dakota Excellence Sale
Nov. 9, 2013
SDSU, Brookings, SD**

Auctioneer: Chisum Peterson

36 Heifers — \$3,248
1 Bred Heifer — \$4,800
18 Steers — \$1,967

Top Heifers:

Lot 16, Fawcett's Elm Creek Ranch,
Ree Heights, SD with ECR Lilly May
3508, 5/4/13 by ECR L18 Extra Deep
9279 "Bob" to MNM Acres, Molly
Myers, Canton, SD, \$7,000.
Lot 12, Fawcett's Elm Creek Ranch,
Ree Heights, SD with ECR AL Mary
Jane 3002 ET, 1/12/13 by H WCC WB
668 Wyarno 9500 ET to Atkins Here-
fords, Tea, SD, \$5,750.
Lot 14, Fawcett's Elm Creek Ranch,
with ECR Bonnie 3168, 3/10/13 by
ECR 4202 Dakota Lad 9022 to McK-
enzey Gunderson, Parker, SD, \$5,500.
Lot 37, Sleepy Hollow Farm, Center-
ville, SD, with Sleepy Millie TR 35ET,



*Molly Myers of MNM Herefords, Canton, SD
bought the top selling heifer in the SD Excel-
lence Sale from Fawcett's Elm Creek Ranch, Ree
Heights, SD for \$7,000.*

3/18/13 by TH 71U 719T Mr Hereford
11X to Drew and Madeline Plucker,
Tea, SD, \$5,000.

Lot 40, Wagner Herefords, Reese and
Elly Jo Wagner, Redfield, SD with RW
Miss Jakadiamonds A79, 3/1/13 by
K&B Jakadiamonds 0146X, to Rain-
bow Herefords, Volin, SD, \$5,000.

Lot 13, Fawcett's Elm Creek Ranch
with ECR Bobby Sue 3062, 2/23/13 by
ECR L18 Extra Deep 9279 "Bob" to
Tyler Rasmussen, Elkton, SD, \$4,700.

Lot 19, Gant Polled Herefords, Ged-
des, SD with Gant Miss Lambeau
298H, 4/12/13 by TH 22R 16S Lam-
beau 17Y to Dean Suelflow, White
Lake, SD, \$4,500.

Lot 36, Sleepy Hollow with Sleepy
Winnie 35T ET, 2/26/13 by Purple
Milsap 45S to Madeline Loewe, Len-
nox, SD, \$4,250.

Lot 17, Frederickson Herefords, St.

(continued on page 42)

SNOWSHOE CATTLE COMPANY

BULL SELECTION DAY



February 8, 2014

Miles City, MT

Miles City Livestock Commission

30 Bulls For Selection

Bernie & Stacie Buzanowski ~ Pompeys Pillar, MT
(406) 875-2138(H) ~ (406) 855-8288(C)

WWW.SNOWSHOECATTLE.COM

Shaw Cattle Co.

Production Sale

February 19, 2014 - 12 p.m. (MST)



/S PEERLESS 33413A

BW 3.8 WW 63 YW 96 M 21 SC 1.1
REA 0.40 MARB 0.01 BMI \$20 CHB \$28
WWR 119. Dam BW 3@96 WW 2@117



/S RED BULL 33027A

BW 1.3 WW 57 YW 91 M 19 SC 0.9
REA 0.33 MARB 0.15 BMI \$21 CHB \$28
BWR 101 WWR 109



/S RED BULL 33017A

BW 0.7 WW 55 YW 82 M 21 SC 0.8
REA 0.29 MARB 0.14 BMI \$20 CHB \$26
BWR 96 WWR 110

400 Hereford, Angus & Red Angus Bulls



/S EFFICIENT 33259A

BW 4.1 WW 63 YW 96 M 25 SC 0.9
REA 0.32 MARB 0.07 BMI \$18 CHB \$29
WWR 124. Dam BW 5@94 WW 5@105



/S PEERLESS 33191A

BW 2.1 WW 51 YW 74 M 27 SC 1.0
REA 0.41 MARB -0.01 BMI \$19 CHB \$23
BWR 97 WWR 112. Dam BW 5@100
WW 5@111



/S THOR 33187A

BW 3.0 WW 55 YW 88 M 27 SC 1.5
REA 0.47 MARB 0.19 BMI \$25 CHB \$29
BWR 103 WWR 112



/S REDEEM 21122Z

BW 3.2 WW 61 YW 97 M 23 SC 1.1
REA 0.35 MARB 0.28 BMI \$22 CHB \$31
WWR 119 YWR 117 REA 105 & IMF 119. Dam
WW 3@116 YW 3@105 REA 2@109 IMF 2@120



/S RED BULL 21123Z

BW 2.2 WW 60 YW 100 M 18 SC 1.3
REA 0.28 MARB 0.28 BMI \$26 CHB \$32
**GrowSafe Data: ADG 4.9 CONV
5.1 & RFI -0.4**

Shaw Cattle Co.

22993 Howe Rd. Caldwell, ID 83607

www.shawcattle.com

greg@shawcattle.com



THE BULL BUSINESS BRAND

Angus Hereford Red Angus

Greg: (208) 459-3029

Sam: (208) 453-9790

Tucker: (208) 455-1678

Ron Shurtz: (208) 431-3311

(continued from page 40)

Onge, SD with FHF 11X Ruby 144A, 4/5/13 by TH 71U 719T Mr Hereford 11X to Riley and Ellie Larson, Wessington Springs, SD, \$4,000.

Lot 29, Muller Cattle Co., Davis/Agar, SD with SM Lucky Lady 304, 3/17/13 by Purple Milsap 45S to Caden and Mason Bottum, Tulare, SD, \$4,000.

Top Bred Heifer:

Lot 42, Blacktop Farms, Mitchell, SD with Blacktop Miss Me 254 ET, 2/15/12 by Purple Milsap 45SS to Huwaldt Herefords, Randolph, NE, \$4,800.



Visiting before the SD Excellence Sale were Jerry Rausch, Hoven, SD; Jim Schuette, Highmore, SD; Tim Eggers, Sioux Falls, SD; and Maria Rausch, Hoven, SD.

Top Steers:

Lot 53, Muller Cattle Co., Davis/Agar, SD to Lane Miller, Winfred, SD, \$4,500.

Lot 60, Schuette Land & Cattle Co., Highmore, SD, to Cade Grocott, Colton, SD, \$3,200.

Lot 59, Schuette Land & Cattle Co., to Carrie Stiefvater, Salem, SD, \$2,700.

Lot 49, Landon Laible, Howard, SD to Carrie Stiefvater, \$2,500.

Lot 57, Rausch Herefords, Hoven, SD to Jacobsons Farm, Howard, SD, \$2,300.



Brooklyn and Cody Williams at the SD Excellence Sale, Brookings, SD, getting the Stenberg cattle ready.



Terry Powlesland (left), manager of Mohican West Polled Herefords visited with Marylu and John Leftwich from Lehi, UT, after the sale. They purchased the second high-selling bull in the sale.

TOP OF THE CROP!

SOLD! to Wiese & Sons, Manning, Iowa

REBEL 4R 73Z

Calved 3/11/12

WW 71 (top 1%)
YW 121 (top 1%)
MM 27 (top 10%)
M&G 63 (top 1%)
REA +0.78 (top 1%)
CHB Index \$35 (top 1%)

Sire: MSU TCF Revolution 4R
Sire of Dam: KJ C&L J119 Logic 023R ET
Ratios: 116 WW, 111 YW, 106 REA (our top 2012 bull)

Dam's record: 2 calves 110 WW
Dams of Distinction: 2
Sires of Distinction: 5

Top performance yearling bulls like him for sale
See www.simpsonpolledherefords.com

Simpson Polled Herefords
Redfield, IA - 515-833-2991



Peter Rausch, Hoven, SD in the ring with one of the Rausch's Excellence Sale consignments.



Keith Rockeman from Grassy Butte, ND, bought Lot 18, a Mohican Xerox 404X son at the Mohican West Bull Sale.

Mohican West Polled Herefords Bull Sale

Monday, November 11, 2013
Laurel, MT

Auctioneer: Joe Goggins

40 Bulls — \$3,187

Top Bulls:

Mohican Upgrade Z212, 9/3/12 by TH 133U 719T Upgrade 69X to Woodcrest Farms, Cresbard, SD, \$5,750.

Mohican Upgrade Z228, 9/22/12 by TH 133U 719T Upgrade 69X to John Leftwich, Lehi, UT, \$5,250.

Mohican Rupert Z63, 3/1/12 by E U806 Victor X84 to Ban Ranch Inc., Terry, MT, \$5,000.

Mohican Upgrade Z237, 9/5/12 by TH 133U 719T Upgrade 69X to Kim Keltner, Terry, MT, \$4,750.

Mohican Victor Z415, 3/16/12 by TH 122 711 Victor 719T to Scott Ruff, Custer, MT, \$4,750.

Mohican Upgrade Z38, 2/13/12 by TH 133U 719T to DJ Smith, Melrose, MT, \$4,750.

TDP Victor Z419, 3/23/12 by TH 122 711 Victor 719T to Keltner, \$4,500.

(continued on page 44)



Relaxing at the SD Hereford Banquet was Glenn Muller from Davis, SD with his grandson Shaden Muller, son of Steven and Amy Muller.



2013 Reserve Grand Champion Carload

Livestock Images

IN THE YARDS - DENVER 2014

FRIDAY, JANUARY 17, 2014

Lot 4 • Choice of Pen Heifers

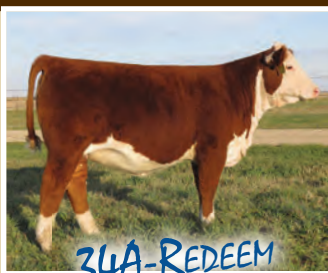
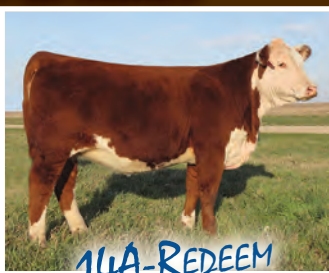
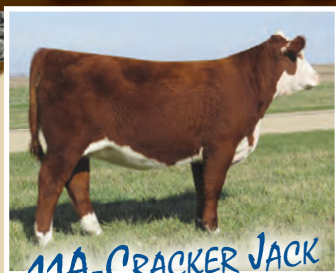

We are offering you our best bulls and heifers in the 2014 Mile High Night National Hereford Sale in Denver. These calves represent our breeding program and the kind of cattle we want to produce.

*The cattle pictured are only a sample of the cattle offered. You may pick any member of the carload or pen.

Lot 5 • Choice of Carload Bulls

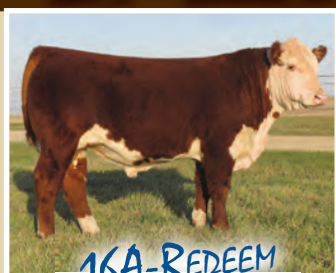

All remaining members of our 2014 NWSS Carload will be offered at our annual Spring Bull Sale at Delaney Herefords Sale Barn in Lake Benton, Minnesota on April 7, 2014.

Find us in Denver, pen #1531,
or online for photos and videos
of our entire offering!

SPRING BULL SALE

MONDAY, APRIL 7, 2014

Delaney HEREFORDS

Jerry & Shelly Delaney Family • Lake Benton, MN
H: 507.368.9284 • Jerry: 507.820.0661 • jerryandshelly@delaneyherefords.com

ATKINS HEREFORDS

Pete & Laura Atkins Family • Tea, SD
H: 605.368.2837 • Pete: 605.351.9847 • atkins15@sio.midco.net

www.delaneyherefords.com



Sale Roundup...

(continued from page 42)



View of the SD Excellence sale ring and crowd from behind the clerking table. Clerks pictured are Peg Zilverberg, Marc Hotchkiss and Phil Eggers, SDHA Manager.



Tanner and Dan Murloch from Hamer, ID, both bought bulls at the Mohican West Bull Sale.

Largent & Sons
All Choice Sale
Nov. 21, 2013
Kaycee, WY

Auctioneer: Joe Goggins

5 Bull Calves — \$5,050
88 Fall and Two-Year-Old Bulls — \$4,241
63 Reg. Heifer Calves — \$1,754

Top Bulls:

Lot 1, L3 King Comfort 229, 4/5/12 by Desert Comfort 037 to Sand Rock Ranch, WI, \$13,000.

Lot 98, TP Desert Xpert, 3/25/13 by NJW 98S R117 Ribeye 88X ET to Stroh Herefords, Killdeer, ND, \$13,000.

Lot 4, L3 Desert Gear 218, 1/18/12 by L3 Ram Boy 821 ET to Steve Whita-

ker, TX, \$10,250.

Lot 2, TP Mr Wonka 254, 4/23/12 by L3 Winn Rambo 851 to Jim Hageland, NE, \$7,000.

Lot 3, L3 Desert Nasdaq 240 ET, 4/8/12 by PW Mohican Nasdaq P316 to Lynn Cowden, \$6,000.

Lot 18, L3 Desert Frequency 234, 4/7/12 by L3 Winn Rambo 851 to Alan Fister, \$6,000.

Lot 5, L3 Desert Frequency 231, 4/5/12 by L3 Winn Rambo 851 to Stangelmeier, \$6,000.

Top Heifers:

Lot 103, L3 Lady Xpert 366, 4/4/13 by NJW 98S R117 Ribeye 88X ET to Katie Colyer, Bruneau, ID, \$6,000.

Lot 108, L3 Lady Duration 333, 3/21/13 by L3 Winn Duration 043 ET to Blom Ranch, \$5,500.



Matt, Mike and Dawn Stroh from Killdeer, ND, bought the top selling bull calf at Largent's sale, Lot 98, for \$13,000. He was a March son of NJW 98S R117 Ribeye 88X ET.

Spencer Herefords Bull Sale
November 23, 2013
Brewster, NE

Auctioneer: Lynn Weishaar

56 Coming 2-Year-Old Bulls — \$4,421

Top Bulls:

DS 8050U Adv 2390, 5/6/12 by HH Advance 8050U ET to Upstream Ranch, Taylor, NE, \$13,000.

DS 8050U Adv 2397, 5/6/12 by HH Advance 8050U to Ron Thompby, Tarrilo, MO, \$10,000.

DS 8050U 2349, 4/23/12 by HH Advance 8050U to Ron Thompby, \$9,500.

DS 8141U Adv 23389, 4/16/12 by HH Advance 8141U to Monte Rainforth, O'Neill, NE, \$9,000.

DS North Loup 2320, 4/2/12 by DS 3010 Adv 7602 to Walking Y Ranch, Ainsworth, NE, \$7,500.

DS Class Act 2343, 4/20/12 by KCF Bennett 10H S252 to Duane Kovarik, Ord, NE, \$7,500.

DS 0639 Adv 2362, 4/28/12 by DS 5098 Adv 0639 to Duane Korvik, \$7,500.

www.nuhsbaumerherefords.com

We have both yearlings and two-year old bulls available for sale on the farm. Commercial open heifers, both Hereford and F1 baldies will sell at Ft. Pierre Livestock, spring 2014.

See website for more details, including photos of available bulls and their dams.

Sires of bulls available for sale include:

F Rest Easy 847,
F 157K Ribstone 765,
GB L1 Domino 175E
and F 9126 Domino 400.

For more info:

Nuhsbaumer Herefords

Steve and Amy Nuhsbaumer Zell, SD

605-450-0550 or 605-472-3524

e-mail: sanuhs@nrctv.com

www.nuhsbaumerherefords.com

JAMISON HEREFORDS

SINCE 1944 ...70 years of Breed Leadership and Proven Performance!

www.jamisonranch.com

TOTAL PERFORMANCE BULL SALE
Friday **FEB. 28, 2014** AT THE RANCH
140 BULLS
Yearlings & Two Yr. Olds

DVAuction
Broadcasting Real-Time Auctions



One of America's most respected cowherds built upon the influence of Multi-Trait Leaders CL1 Domino 0157K, HH Advance 286M, CL1 Domino 638S and CL1 Domino 555R!

THE COWMAN'S BREEDING BULL FACTORY!

• Linebred Line 1 • Functional, Efficient Beef Bulls • Trait Balanced • Maternal is #1 • Carcass Ultrasound • Range Raised (No Creep) • Volume Selection
HERD BULLS for RANCHERS and BREEDERS from AMERICA'S #1 RANGE BULL PROGRAM!

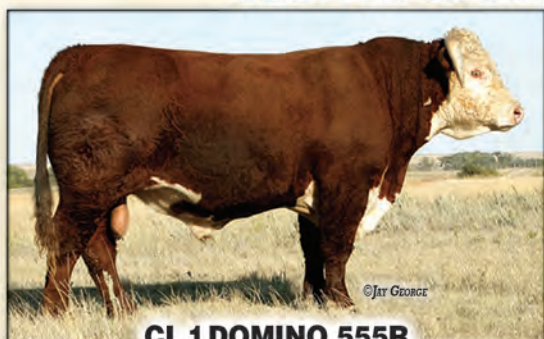

CL 1 DOMINO 555R

• HH Advance 3113N x CL1 Domino 9126J • DOD dam, 5 clvs./WR 105/YR 104 • Sired JA '09,'10,'11 top selling bulls • Complete, balanced cattle • Beautiful, perfect dgters. ...a franchise maternal sire!

BW **2.2** WW **52** YW **85** MILK **34**★ M+G **60**★

CARCASS: REA **.10** MARB **-.09**

Hi-Maternal, Cowherd Builder!



JA L1 DOMINO 7640T

• Real Calving Ease sire • HH Advance 286M son • Elite dam ...9 clvs./WR 105/YR 109 • 2012 sale ...\$22,500 & \$14,500 top bulls ...top sire group avg. \$5242 • Moderate, pigmented, red meat cattle!

BW **2.0** WW **38** YW **79** MILK **25** M+G **43**

CARCASS: REA **.44**★ MARB **.02**

Calving Ease, Cow Efficiency, Carcass REA!



CL 1 DOMINO 860U

CL1 Domino 637S x CL1 Domino 1172L • One of Herefords' most powerful, herd moving, performance sires • Elite "DOD" dam, 4 clvs./WR 115/YR 111 • 660 prog. avg. WR 102/YR 102; 136 dgters. prog. avg. WR 101

BW **4.7** WW **63**★ YW **118**★ MILK **35**★ M+G **67**★

CARCASS: REA **.46**★ MARB **.04**

Powerhouse, Breed Impact, Performance Sire!



CL 1 DOMINO 9125W

• CL1 Domino 732T x CL1 Domino 824H (dam #475) • Landmark maternal pedigree • BW 86 / WW 800 / YW 1372 • Sired JA 2013 top bull • Standout sire of long, balanced, performance beef cattle • 137 prog. avg. WR 102 / YR 102

BW **3.3** WW **66**★ YW **105**★ MILK **49**★ M+G **82**★

CARCASS: REA **.19** MARB **.20**★

Cowman's Six-Trait Leader Herdsire!

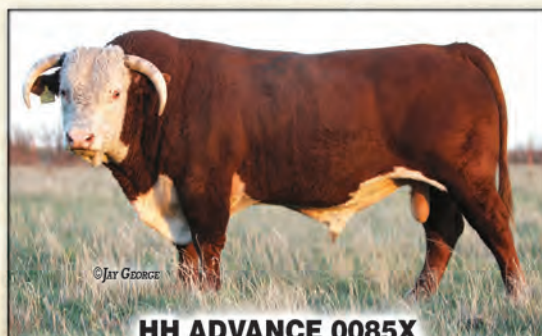

HH ADVANCE 0085X

• HH Advance 8203U x CL1 Domino 320N • Headline cow, 3 clvs./WR 107/YR108 • 205 wt. 759, 365 wt. 1355, REA 14.8 • Complete, good doing, pigmented, carcass value progeny!

BW **3.9** WW **56** YW **84** MILK **25** M+G **53**

CARCASS: REA **.30** MARB **.19**

Real Rancher's, Total Performance Herd Bull!



JA L1 DOMINO 1602Y

• JA L1 Domino 7640T x CL1 Domino 555R • JA 2012 \$22,500 top seller • Landmark cow family ...dam, 2 clvs./WR 107 • Standout 1st calf crop sells ...super Calving Ease, red pigmented, red meat cattle

BW **-1.5** WW **39** YW **64** MILK **28** M+G **48**

CARCASS: REA **.47** MARB **-.04**

Super Calving Ease, Red Meated, Young Sire ...Pedigree of Great Cows!

GORDON JAMISON 785/754-3639 2271 County Rd. 74 • QUINTER, KS 67752 • www.jamisonranch.com



UNITED LIVESTOCK BROKERS, INC. • Jay George 605/391-6230 • Lebo, KS

Henry...

(continued from page 1)

Gale Henry of Harrison, NE, can't point to just the disposition, or aggressive breeding behavior, or the feed conversion although he mentioned all of those. For him it's not solely the way that his fed-out Herefords help sell the rest of his cattle in the sale ring. Nor is it how his Hereford bulls keep on working every day, year after year with the dependability and ease of care that he wishes all of his cattle had.

So what is Henry's bottom line for continuing to use Hereford genetics? "I'm fond of Hereford cattle," he stated. "They won't gore you in the ground. They feed good for me." He added that when he mixes them in with his black and black baldy cattle they help sell those cattle, as well. And a major plus is that the packer has always been quite interested in his Herefords.

127 Years and Counting

The Nebraska rancher comes by his Hereford partiality honestly. It's his ranching background, a Jaycees competition during his formative years, and a life-long love of Herefords that has shaped his life. Gale and Renee Henry and their son Jay operate on 10,000 deeded acres and 5,000 government permit acres in northwest Nebraska and southwest South Dakota. Daughter Jana lives at Crawford and runs some of the family cattle there, also. Their ranching beginnings were modest.

Gale Henry's grandfather came to Sioux County in 1886 from Columbus, NE. "I've always had some straight Hereford cows," Henry said. He started with two or three cows as a youngster. While in school, Henry's father leased out the family's ranch holdings, but once Gale graduated from the University of Wyoming, he took back one of the ranches and moved to



Gale Henry and his favorite bull, plus some of his Hereford cows. The Henry ranch started in 1886.

Harrison with Renee, his wife of two years.

"I went two years to Chadron and transferred to the University of Wyoming," Henry stated. While he student taught Vocational Agriculture for nine weeks in Newcastle, WY, he chose ranching over teaching for his life's work. He bought odd calves and put together a herd. When there's rain and thus grass he runs at least 400 cows and 400 straight Rambouillet ewes that produce a wool grade of 64.

Henry took part in the Jaycees Outstanding Farmer Rancher competition, winning the local and Nebraska contests in 1968. He went on to compete on a national level in Des Moines, IA. His appreciation for those experiences runs deep.

He belongs to two grazing associations: the Sugarloaf Grazing District in

Nebraska and the Indian Creek Association in South Dakota. "I have three government permits," he explained, "with 65 in Nebraska where I keep the Herefords, and 65 and 125 permits in South Dakota." With cattle at different pasture sites and a carrying capacity of 30 acres per cow, his family needs to be on their toes when it comes to managing their operation.

Loves Dispositions, Aggressive Breeders

"I'm tired of the bulls that fight or are broke down or crawl over into the neighbors," he said, and thus pointed to the great disposition and breeding reputation of Herefords. "I love a Hereford bull on our black cows." Henry said he has three or four different bunches of cows each summer. He runs one Here-

ford bull with three black bulls, and finds that his Hereford bulls will stay at the water tank and breed cows. He also likes a good black baldy and "the way to do that is to have a good Hereford bull on black cows." For years Henry used Roy Cranston bulls from South Dakota. Cranston had his last sale this spring, retiring after years in the pure-bred business. "He was a very good man to do business with," Henry said.

Besides the challenge of running cattle in different locations and dealing with government leases, Henry said he is strictly on pipelines. "Nine of us have three wells northwest of Harrison. In South Dakota about five of us went ahead and drilled a 2400 foot deep water well." The latter uses a 30 horse pump. He uses gravity to bring this water to most of his pastures through 2-7/8 inch pipe.

Drought Forces Choices

Permits. Check. Piped in water. Check. Drought. Ah yes, drought. As if ranching hasn't provided enough challenges over the years, drought has been one more feisty companion to ranchers again this year. Thanks to the tremendous lack of rainfall, Henry has had his permits decreased by 50 head and has pared back his cow numbers on his deeded land. But not his Hereford cow numbers. Northwest Nebraska has faced down drought before. Lengthy droughts. And Henry has stayed with his straight Hereford herd throughout.

"If we sell down some more" due to drought, he said with determination in his voice, "if we've got to sell down, I'll sell the black cows. I'm pretty partial to the Herefords. The dispositions are gentle and good to get around."

"I'll keep my Herefords," he said again. "They've always been good for me."

Annual Sale February 14, 2014 at the farm

Selling: 20 Yearling Bulls • 15 2-year-old Bulls • Registered and Commercial Heifer Calves



PERMAN
Herefords

Troy and Peg Perman
6192 Hwy 30, Streeter, ND 58483
701-424-3412 • 701-321-1216

Herd Sire:
HH Advance 0184X ET



H5 HARRELL
www.harrellherefordranch.com

H5 HEREFORD GENETICS → **HARRELL COMMERCIAL COWHERD** → **COUNTRY NATURAL BEEF CO-OP MEMBER** → **FEEDLOT** → **CARCASS TARGETS** → **OCB RETAIL MARKETS & BEEF CONSUMERS** → **H5 HEREFORD GENETICS**

"Northwest Premium Genetics Partner"

HEREFORD GENETICS BRED FOR THE REAL WORLD OF...

- Calving Ease
- Functional, Efficient Cows • Black Baldie Heterosis
- Feedlot Gain • Carcass Grid Marketing ...And, Breeding Bulls that will Cover Their Pasture!

COMMERCIAL BEEF INDUSTRY DRIVEN

...NO COMPROMISE!

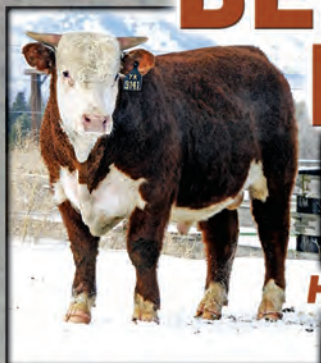

HARRELL BULLS...
The Right Genetics ...Profitable Choices!



— 35th ANNUAL SALE —
MARCH 3, 2014
150 Bulls Yearlings & Two Yr. Olds
40 Reg. H5 Replacement Heifers
25 Harrell-Mackenzie Quarter Horses

www.harrellherefordranch.com

H5 HARRELL
HEREFORD RANCH

Bob, Jr. 541/523-4322 • Don Schafer 541/403-0008
Ranch 541/523-4401
42590 Salmon Creek Rd. • Baker City, OR 97814

UNITED LIVESTOCK BROKERS, INC.
Jay George 605/391-6230 • Lebo, Kansas

H5 HARRELL
YOUR GENETICS & MARKETING PARTNER
Northwest Premium Genetics Partnership
Certified Hereford Beef • Country Natural Beef

THE RANCHERS AND BREEDERS HERD BULL SOURCE!

- Commercial Rancher Breeding Philosophy
- High-Desert, Mountain-Country Bred
- The Northwest's #1 Maternal Cowherd
- Hi-Accuracy, Performance Balanced Sires
- Carcass Tested and Proven
- Full Customer Service and Customer Premium Marketing

INDUSTRY TESTED HERDSIRES...



H5 9027 ADVANCE 161
HH Advance 9027W ... CL1 Domino 9126J (#594)
BW 1.8 WW 66 YW 91 MILK 32 M&G 60 / REA .33 MARB -.04
Maximum Total Performer ...Landmark H5 Cow!



H5 YANKEE 9131
Yankee x CL1 Domino 9126J (#594)
BW 4.2 WW 67 YW 124 MILK 32 M&G 66 / REA .31 MARB .25
Powerful Performance, Maternal, Carcass!



H5 SOLUTION 064
Yankee x JA L1 Domino 9213 (#410)
BW 2.5 WW 59* YW 96* MILK 30* M&G 59* / REA .38* MARB .43*
7-Trait Leader from Cowherd to Grid Premiums ...Elite H5 DOD cow!



HH ADVANCE 0011X
HH Advance 7034T x CL1 Domino 2135M (#5139R)
BW 4.4 WW 67 YW 96 MILK 38 M&G 72 / REA .81 MARB -.08
Powerful Line 1 Performance & Muscle ...Cornerstone Holden Dam!



F REST EASY 105
F Rest Easy 847 (Harland) x HH Advance 4140P
BW 1.7 WW 53 YW 96 MILK 34 M&G 61 / REA .46 MARB .09
Calving Ease, Trait Balance, Carcass Value!



CL1 DOMINO 994W
CL1 Domino 937S x CL1 Domino 9126J
BW 4.7 WW 57 YW 95 MILK 33 M&G 62 / REA .53 MARB .08
Cowman's Beef Bull ...Paywt., Maternal, Carcass!

Kolousek...

(continued from page 1)

This left Dick and Scott with the challenge of finding another mentor and source of Angus genetics or utilize this opportunity to think about making a change in their operation.

Crossbreeding with Herefords

The decision was made to aim for heterosis which comes along with crossbreeding and seek out Hereford genetics to use on the black cowherd. "We were confident we had built up a quality cowherd and with crossbreeding we were really looking forward to producing baldy feeder calves, as they were gaining traction in the industry," Dick says. When we do need to replace Angus females we contact a relative of the initial family we worked with because he has some similar bloodlines, or we seek out other top quality Angus bred females/cows selling in groups. In fact, the Kolouseks recently had the opportunity to rent more pastureland near their headquarters, so they added

could purchase all the bulls from one operation and breeding program was appealing to them.

So Dick and Scott traveled 150 miles north and visited with Jerry Rausch about the Hereford breed and the Rausch program. Scott and Dick were interested in learning more about the EPDs, indexes and other performance parameters they would use to evaluate Herefords in order to select what would best fit their herd. "I showed them the bulls and we talked through the data, especially an index unique to the Herefords called the BMI Index, (Baldy Maternal Index)" says Jerry Rausch. "I also encouraged them to could consider low birth weight bulls on their heifers and not worry about calving challenges." Rausches sell about 30 bulls each February targeted to heifers.

The Kolouseks decided to buy four heifer bulls and they were so pleased with the results that they came back and bought five bulls at our next sale," Jerry says. They purchase bulls out of the top 25% of our program and utilize the BMI, CHB and CEZ indexes in their evaluation, Jerry explained. From



Kolousek heifers.

another 150 Angus cows to their main herd all purchased from one breeder.

Now the challenge was to find a Hereford program to fit their needs. "We started asking folks we knew to recommend some Hereford breeders to us," Scott says. Several names surfaced and one that seemed to be a good initial fit was Rausch Herefords at Hoven, SD. The Rausch family annually sells about 125 bulls in February. With the 700 head Kolousek cowherd, locating a ranch selling enough bulls where they

that point on a mentorship began between the Kolousek's and the Rausch family. Currently, 24 Rausch bulls are on hand at the Kolousek Farms with Dick and Scott buying about five or six bulls a year.

"We are glad we took the step to try crossbreeding," Dick says. "The calves are demonstrating more weight and we are pleased with their quality." Scott mentions the Hereford disposition was noticed right away. The bulls were easier to handle and the baldy



Group of herd bulls purchased from Rausch Herefords over the years.



Scott and Dick Kolousek in front of their steers.

calves, once weaned and put on feed, in a short period of time he noticed how calm and easy they were to work with. However, it's difficult for them to compare directly the calf weaning weight from their straight-Angus offspring with their baldy calves, because they made the decision to calve a month later than previously. "We decided it was time to quit fighting cold winter days in calving so in 2008 we pushed our heifer calving back to March 20 and our cows start around April 21," Dick says. This allows them to calve on pasture, reducing scours and with the size of their cowherd they don't have the barn space to calve in the cold weather.

Baldy calves building reputation

As the years passed, Dick and Scott make their annual trip to Rausch Herefords and continue to work with this successful Hereford family to identify bulls fit for their commercial program. "What's nice is the Rausches, understand our cowherd, they visit us often and they know which bulls to suggest for our program," Dick says. The end result is quality baldy steers and heifer calves that have been very rewarding for the Kolousek's. The family weans in early November and separate off the steer and heifer calves. Both are

put on different feed rations. The steers are the primary focus for the backgrounding, aiming to sell them in mid-to-end of February at the Chamberlain Livestock Auction, located 60 miles southwest of the family farm. "We have noticed people in the area have started to set the selling of their calves to fit the

time we sell ours, because our baldy calves have built a reputation and draw a number of buyers to the sale barn that day," confirms Dick. Today's prices are different than just a year ago, but on January 26, 2013, the family sold 302 baldy steers weighing 637 lbs for \$166.71, topping the market that day. The newest goal for the Kolousek family is to be able sell a quality set of baldy heifers private treaty annually. "We are aiming to be a reputation herd for baldy heifers," Scott says.

Dedicated family

Kolousek Farms celebrated 100 years in agriculture in 2005, established by Dick's great-grandfather. Scott is now the fifth generation on the farm living on the main farm. Dick remembers his dad had Herefords in the 1950s from the Bones of South Dakota and the Flattens of Minnesota. In the 1970s Dick and his brother Raymond, worked alongside their dad with the cattle and farming. Dick's brother Raymond passed away in 2002 from cancer. Dick and his wife Janet also have two daughters, Laura and Leah. Scott and his wife Amber, have four children, Isaac 12, Jacob 10, Abby 7 and Ella 4. When time allows Scott does custom hay moving for many neighbors, after putting up 3,980 bales of hay in the summer of 2013 for their own farm. The Kolousek's have done an exceptional job focusing on building a rotational grazing system into their operation. All pastures are fenced, have water access and each pasture gets a one year break from grazing to refurbish for the next year. Cows graze for two weeks in the rotational system before the pasture is moved into a holding pattern. The family also raises corn, winter wheat, and oats.

"We were very surprised to receive the South Dakota Hereford Commercial Breeder of the Year and very humbled and appreciative that someone nominated us for this award," Dick stated. But as you can see from their program, SDHA selected the right awardee in 2013.

Simple Genetics, Practical Beef Management Key to Seedstock Production

Editor's Note: The following is a speech delivered by KHA Secretary, Tom Granzow from Herington, KS, to a group of breeders at the Black Hereford convention this fall. We felt it was both entertaining and informative for all cattle-men regardless of what breed you raise.

It is indeed an honor and a pleasure to be here. Thank you for asking me to present a simple genetic plan. You definitely have selected a simple person to do that! I have known Dr. Ludwig (CEO of the Black Hereford Assn. and former AHA Director of TPR) for a long time

and I guess he is getting even finally for all those questions I asked him over the years.

As for me, I grew up on a Flint Hills cattle and farming operation in Kansas and still live in that area. Currently, I am the Secretary/Manager of the Kansas Hereford Association and my son and I have about 70 registered Hereford cows. I have a degree in Animal Science from KSU with a few hours toward my masters. I decided to not finish my masters as I did not particularly like academia and was more interested in raising a

family on a ranch and pursuing the production field. I have worked in all facets of the beef business, from cow/calf to custom feeding to meat processing and retail and currently in marketing and promotion. My passion is in the cow/calf and the genetics and improvement of the Hereford breed specifically and the beef animal as a whole.

I think for most of us that are not driven by the technologies that are prevalent in today's genetic business, a history lesson is warranted. I think that when Noah came off of the ark with two beef, he



Tom Granzow

really didn't know if they were Angus, Hereford, Simmental, Brahma, or any of the myriad of breeds we now propagate. After all, he only had two, and I am sure the farmer in him was only looking for a patch of dry ground and the cowboy in him was checking for grass.

Another thing the Hebrews gave us was the very first judge. When ol' Tom took in his best for the sacrifice and ol' Joe had one too, the man at the temple probably said, "Tom, yours ain't quite tall enough or thick enough, so I guess you will have to go on back home and do some improving here and there and then come on back!" Things never have really been the same.

Fast forward several millennia to jolly ol' England. A group of farmers are drinking coffee and seriously discussing how to make more money with the mongrel cattle that they are running in the hills and paddocks of Herefordshire, Angushshire, and Shorthornshire. About the same time, in Europe, farmers were developing the Continental breeds to fit the environment and work load they had, which included draft animals, dairy, and meat production.

These breeds were all started from very diverse gene pools, but with the common goal of quality improvement and planned matings. Over time and with great diligence these mongrels became what we now know as the "modern beef breeds." The environment and location of the work had a great deal to do with how the cattle turned out, but for the most part, they were functional and did what the breeders of the time wanted them to do. Unbeknownst to everyone involved, linebreeding now became the norm as the genetic material was less random and more directionally focused. Each breed that was developed now became responsible for its own genetic makeup and the consequences thereof. Linebreeding is the tool used to not only secure and verify breed improvement, but also to find and isolate breed genetic problems.

Along with this upsurge in cattle breeding and management came the analysis, and from that came the experts of the day that studied the results, compared the results from many environments, and commented on what direction these breeds should take along with trying to mold and fit them to every place and time. One of the greats in this field was Jan Bonsma, a South

(continued on page 57)

WHAT A YEAR!

The proof is in the pictures



Thanks to all our past buyers!

Stop by our Denver pen or ranch to purchase your next herd bull.

We promise you will be satisfied by the quality of our bulls.

JENSEN BROS.

Kevin & Sheila Jensen
785-374-4372 Kevin, cell: 785-243-6397
P.O. Box 197, Courtland, KS
jensenks@courtland.net
jensenbros.net

Bulls for sale!



Byron's Editorial...

(continued from page 1)

winds with the cold made it a very violent storm. Some good Hereford cows of Howard Moss's were pasturing in our hay field and the only available water was from two ditches, both of them being fed from springs on various parts of our ranch. Each day as this weather hit it made it a little more difficult for my helpers and me to chop through the ice to water the cattle. On the 10th day of this storm, we had to call Howard and tell him that we could no longer get water for the cattle and he needed to come and move them home to his place. On the next day with the wind chill factor of about 30 degrees below zero, Howard who usually comes with his trusty horse, was mounted on his 4-wheeler, with his face covered up until he was unrecognizable.

Neighbor, Lony Shaw, and I helped corral the cattle and after a considerable wait for the trucker, the cattle were moved back to Howard's ranch, north of Whitehall, MT. We also had a pen of bulls that had been sold and were awaiting delivery, they were in a pen that is usually watered by a spring. Each day when my faithful helper, Lynn and I, went out to chop the ice, we found it became more difficult by the day. Finally, after about the 10th day of the frigid arctic weather, when I was alone, I found the water was no longer choppable and it was frozen the bottom of the stream bed. We had no other choice, but to water the bulls with a multitude of 5 gallon buckets from water drawn inside of our house.

I finally decided that the bulls needed to go to their new home and I called the purchaser on his cell phone and I told him my problem and he said, "I cannot help you right now because I am in Las Vegas at the National Finals Rodeo, but I will try to get some of my crew to your place to haul the bulls."

The next day the bulls were gone and I'm not sure where they went, but I sure hope it was the crew from the man who bought the bulls taking them to their new home.

Finally, the weather broke and last night it warmed up to zero degrees, which felt like a heat wave after two weeks of brutal cold. To make matters worse, our small town of Twin Bridges and the area to the south of here, had an electric power failure one of the nights that it was so bitterly cold. The electric company was unable to get the problem fixed for 5 hours. In that time, numerous houses were frozen up and the feedlot where our cattle are fed, was subject to freezing in all of the cattle waterers. As I write this story today, it has started to warm up and things are starting to return to normal winter activities.

In my lifetime, I can only remember 3 different times when these kind of cold spells hit us. Once when I was a little boy, the weather had changed

from shirt sleeve weather at noon, to 35 below zero at suppertime with a howling wind. In those days we did not have a highway by our ranch, but had a dirt road that went right in front of our house and barns. There were about four springs that ran under this road and as it got colder these springs froze over and started to form ice over the road. As the night went on more and more people became stranded on the road and could see the lights of our house and headed for shelter of our home.

In those days we had no electricity and no running water, just coal oil lights and a hand pump in the kitchen for water. The outhouse was located about 30 yards from the house and so was not too convenient and trips to it were very quick! As night arrived more and more people were stranded on the road and sought refuge in our house.

By morning we had 18 people in our house and it was a real effort for my dad to find enough coal and wood to keep the house warm that night. My mother did the best she could to furnish food for that many unexpected guests. At that time the telephone lines were above ground and even the Telephone Man had to come into our house for refuge. We had an older shed attached to the house that my mother kept extra food in and we got so low on firewood that night that the men started to tear the shed apart for firewood to keep everybody somewhat warm.

We ended up burning the grates out of the stove that night. That same night a Western Airlines airliner was headed from Salt Lake to Spokane and the weather was so violent that he drifted way off of his course and happened to be over Twin Bridges when they started icing up, somehow as their fuel was di-

minishing, they saw the lights of Twin Bridges showing through a hole in the cloud and made a very rough landing in a hay field near town. They were very fortunate that nobody was killed, but the crew of the airplane was very, very cold when they were rescued by some of the local townspeople. It was fortunate that after this huge blizzard, even though the roads were all drifted shut with 15-20 foot drifts, the next day, even at 30 below zero, was a bright sunny day, and the people were able to be evacuated to their homes and other shelters. That was a night that will live in my memory for the rest of my life.

As best I can remember there were no fatalities with our Hereford cattle during that storm.

The next particular era I really remember was in the 1970s in which we had a 6 week period in which we encountered 35 to 40 degree below zero weather, in this case it was not the blizzard problem, but extremely cold weather with bright sunny days. In those days we had no cabs on the tractors and feeding the cows was a real ordeal in that it was so cold you could only be out feeding for just a short while and then we had a small pickup truck that we took along so the we could warm up and then go back to feeding the cows.

It became increasingly harder to start the vehicles as that type of weather progressed. This was before the days of heated buildings for tractors, and engine heaters that we enjoy today. We were fortunate to have had a hot spring where the cows were located and the water would never freeze in the middle of the spring, so we could chop the ice away at the edge of the water and the cattle could drink. Our herdsman at the

time was a man by the name of John Mathieson, who said to me after the weather broke that he "would never go through this again as we had in the last six weeks," and I said to him, "I don't blame you." John did however work for us for 24 years!

I have talked to people around the state of Montana, Tennessee, Texas and Mississippi during this cold spell and everyone has had their problems and those of us who have lived in winter country all of our lives have come to expect that in each of our winters we will probably run into some unenjoyable climatic situations.

Our Herefords can take a lot of abuse from the weather and handle it extremely well. I remember many years ago when Bob Schnell, one of the great auctioneers in America at that time, speaking to the crowd at the Missoula Top Cut Sale, said in a recent storm in the Dakotas, that Herefords were less than 20% of the cattle fatalities, with Angus having nearly 80%. Herefords are more resilient! If you don't think the Montana winters can get vicious I refer you to the painting done by Charlie Russell in the 1800s named "The Last of the 5000"!

Many of you who read this article are now planning and heading to Denver for the big National Western which has probably become the outstanding Hereford event in the world.

With the cattle prices at the level they are now I would expect all of the beef industry to have a banner year. So long for now.

— BB



Upstream

Ranch

Annual Production Sale

Saturday, Feb. 1, 2014

at the ranch 1:00 p.m. CST

Selling: 270 Horned and Polled Hereford Bulls
including 150 coming 2-yr olds and 120 fall yearlings

Selling: 35 Heifers
including 30 bred heifers and 5 heifer calves

Herd Sires:

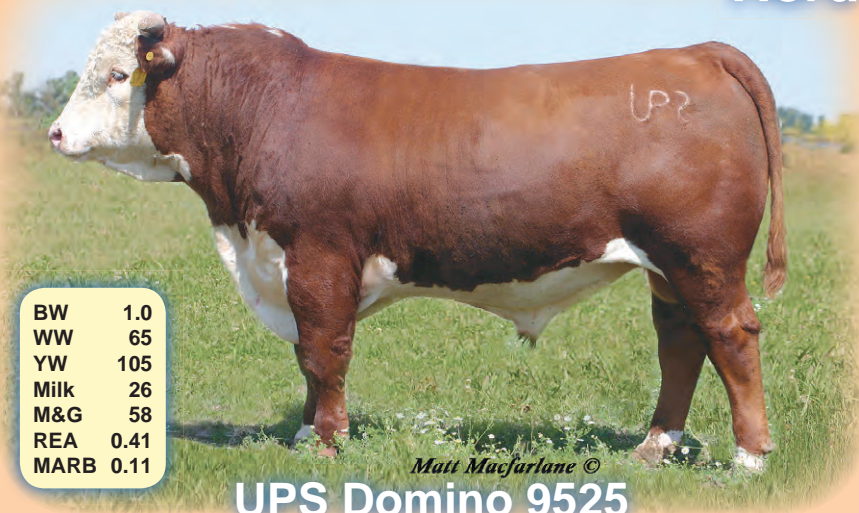

BW	1.0
WW	65
YW	105
Milk	26
M&G	58
REA	0.41
MARB	0.11

Matt Macfarlane ©
UPS Domino 9525

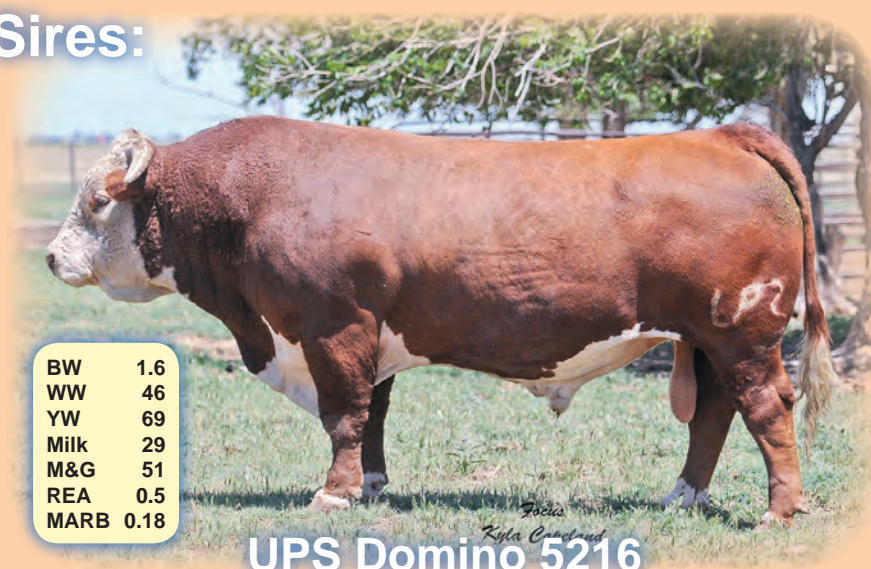

BW	1.6
WW	46
YW	69
Milk	29
M&G	51
REA	0.5
MARB	0.18

Lyla Campbell
UPS Domino 5216



BW	-2.4
WW	53
YW	75
Milk	33
M&G	60
REA	0.44
MARB	0.31

Churchill Sensation 028X



BW	4.3
WW	49
YW	92
Milk	28
M&G	52
REA	0.63
MARB	0.36

UPS Navarro

Since 1955 for the commercial cattle industry



Hereford cattle bred and developed
in the Nebraska Sandhills



Upstream

Ranch

Brent and Robin Meeks
45060 Upstream Rd. • Taylor, NE 68879 • Home 308-942-3195 • Cell 308-214-0719
upstreamranch@gmail.com • Go to upstreamcattle.com for videos and sale catalog.

- First breeding season guarantee.
- Free delivery or \$100/head trucking discount.
- Fertility, performance, and carcass tested.
- Range developed, sound and not overconditioned.

Jill's Editorial...

(continued from page 1)

There has been an overwhelming outpouring from around the country to help ranchers affected by winter storm Atlas. Many local businesses, individuals and fellow ranchers have donated time, money and cattle but there were also some generous donations from outside the area. One western South Dakota bank, First Western Bank, raised over half a million dollars to donate to the Ranchers Relief Fund. Dairy Queen donated \$1 per hamburger to the Ranchers Relief Fund and raised over \$40,000. Sale barns across the state have held roll-over auctions with some of the heifers in those roll-overs being donated by First Western Bank, others from rancher donations.

In early December the Ranchers Re-

lief Fund announced they had raised over \$2 million. These funds will be distributed sometime in early 2014.

Sylvia Christen, South Dakota Stockgrowers Association Executive says a huge number of individuals have donated to the fund. She adds that many of the donations that came in from local businesses and organizations well exceeded the \$10,000 dollar mark.

Christen says it's humbling to be involved with so much generosity. She adds the goal now is to get ranchers to apply for the funding. She says many may be reluctant to ask for help.

"There are a lot of ranchers out there that say somebody else is worse off, somebody else needs it more than I do. And, while I really appreciate that sentiment, everyone had losses in this storm and that's what this fund is there for and so we really encourage them to apply

and also accept this as a gift from the people who gave it."

There is a process for anyone to nominate a rancher who is in need of help but who won't ask on their own.

Over 4,000 people donated online to the fund. Many seed stock producers are also donating cattle and finances.

Funds will be distributed by the South Dakota Volunteer Organizations Active in Disasters (SDVOARD) based on criteria established by the founding livestock organizations.

The week before Christmas, Heifers for South Dakota delivered 48 head of bred heifers to several young families hit hard by the early October blizzard. These heifers were donated by a single, anonymous donor who purchased replacement quality females and donated them to the program. Undoubtedly this is a needed shot in the arm for those

who received these heifers. In November another family was the recipient of Heifers for South Dakota's first heifer package. Those were donated by a number of generous cattlemen from Montana and surrounding states. The program continues to receive cattle and is run totally by volunteers.

The number of cattle lost will never be known due to the fact some were never found and are thought to have gone into rivers or lakes, coupled with the fact some ranchers guard their independence and do not want to make a report. If you want to know just how independent western ranchers are, come to western South Dakota! Although the western third of the state covers a lot of miles it feels like a close-knit community. There is no way the majority of these ranch people were or are waiting for FEMA or the federal government to bail them out. Neighbor helps neighbor and some way including a lot of faith, they will all make it through.

The female market in our area has really been hot the last couple of months, especially for Herefords. Of course everyone in this area wondered how the large losses would affect the cattle market. In some ways it may have helped it but the upturn in the market likely has more to do with smaller herd inventory nationwide. We are also seeing a continued trend in favor of the Hereford breed. The survivability of Herefords was demonstrated in spades during the October blizzard. Not to rub salt in the wound, but we saw more Herefords survive the storm than other breeds. It gets people thinking.

Two sizable commercial Hereford herds recently dispersed in our area and the prices were \$2,000-\$2,500+ on these cows. I'm glad these people can reap the benefits of years of hard work and we don't want to forget the importance of commercial Hereford herds across the country. We thank these producers for their contributions to an excellent livestock population in our area and hope wherever the cattle end up, people will continue on with the program.

While a number of states have already had their commercial herds go primarily black, South Dakota and Nebraska and other states still have some very large commercial Hereford herds. If you drive through the countryside and out here in the sticks, you will see them...beautiful, large herds of commercial Herefords.

There are some very successful, very large commercial breeders who retain a straight Hereford program and do very well with them. Although the baldy market is important, let's not forget about the commercial Hereford sector. They make up a very important base for the cattle industry and remain an important customer. I know with the number of black cattle around, it's probably a larger market to hit if you are selling bulls and those baldy females are still incredibly popular as are baldy steers.

We are seeing even more demand for Herefords, females and bulls, as we go into 2014. Here is hoping that continues and you all have a healthy and prosperous New Year!

— JBH

Twenty X

A great fit

4029, 20X and 113.

THR Thor 4029 Mac's Renditon 20X NJW 37U 100W Trust 113Z



APRIL 12, 2014
Production Sale
at the ranch

Mac's Renditon 20X 43105175

BW	WW	YW	Milk	M&G	MCW	SC	REA	Marb	CHB
+1.6	+60	+101	+22	+52	+124	+0.9	+44	+53	+\$38

60 POWERFUL YEARLING BULLS
20 REGISTERED HEIFERS

Sired by: THR Thor 4029...another great set of Bulls & Heifers
Mac's Renditon 20X SR Saga 529W K&B Trigger 0150X ET

Videos online of 2013 production at www.thorstensonherefordranch.com

Thorstenson
HEREFORD RANCH
wpthorstenson@venturecomm.net

Bill: 605.649.7940 • C: 605.845.6108
Darin: 605.649.1972
30491 131st St., • Selby, SD 57472

Churchill's

World Class Hereford Bulls

80 Bulls for Sale at Private Treaty



Churchill Domino 370A 1-15-13

Sire: CL 1 Dom 144Y Dam: HH Advance 7034
BW 2.4 WW 57 YW 92 MM 34 REA .41 Marb. 06



Churchill Skyline 386A 1-18-13

Sire: Redeem 485T Dam: Yankee
BW 4.1 WW 70 YW 110 MM 16 REA .71 Marb. 29



Churchill Sensation 300A

01/01/2013 Sire: Sensation Dam: L1 Dom 03571
BW 0.8 WW 56 YW 82 MM 32 REA .34 Marb. 16



Churchill Domino 2243Z ET

8-17-12 Sire: CL 1 Dom 0130X Dam: Player
BW 2.7 WW 54 YW 85 MM 30 REA .30 Marb. 21



Churchill Sensation 2237Z ET

8-5-12 Sire: Sensation Dam: Rancher
BW 0.7 WW 53 YW 81 MM 31 REA .47 Marb. 29



Churchill Domino 3146A

2-15-13 Sire: Churchill 133Y Dam: Harland
BW 2.0 WW 59 YW 91 MM 31 REA .58 Marb. 13



Churchill Stud 3134A

1-30-13 Sire: Redeem Dam: 002X by Outcross
BW 3.7 WW 74 YW 118 MM 23 REA .95 Marb. 16

See us in Denver—
in the Yards
and on the Hill

Make your next calf
crop your best ever!

Bull Catalogs on Request



Videos of bulls at
www.ChurchillCattle.com

CHURCHILL CATTLE
CO.

Dale and Nancy Venhuizen
1862 Yadon Road,
Manhattan, MT 59741

406-284-6421 (office and home)
406-580-6421 (cell)
406-284-3715 (fax)
E-mail: dale@churchillcattle.com

HEREFORD AMERICA

*Readers in every state plus 7 foreign countries —
registered and commercial!*

Ad Rates 2013-2014

(September 2013 - May 2014)

Size	Black & White	1 Extra Color	4-Color
2-Page Spread	\$1400	\$1550	\$1850
Full Pg.	\$750	\$ 825	\$1000
3/4 Pg.	\$700	\$ 775	\$ 950
2/3	\$675	\$ 725	\$ 900
Jr. Page	\$650	\$ 700	\$ 800
1/2, Island	\$650	\$ 700	\$ 800
1/2 (vertical, 2 or 3 col.)	\$475	\$ 525	\$ 625
1/2 (horizontal, 4-col.)	\$450	\$ 500	\$ 600
1/3	\$375	\$ 400	\$ 500
1/4	\$225	\$ 250	\$ 325
1/8 Strip Ad (4-col.)	\$175	\$ 200	\$ 275
1/8	\$150	\$ 175	\$ 250
1/16 Strip Ad (4-col.)	\$125	\$ 150	\$ 200
1/16	\$100	\$ 125	\$ 175
Card Ad	\$150 per year (7 issues)		

\$20.00 per column inch

Black & White Photos: \$5 each. **Color Photos:** \$10 each

Back Page Bidding: Bidding starts at \$1,200 and increases in \$100 bids. Bids are made to Jill Hotchkiss in the Hereford America office. Back Pages goes to highest bidder as of 5 p.m. on deadline day.

Ad Sizes

Full Pg.	4 col. x 12.75"
3/4 Pg.	3 col. x 12.75"
2/3 Pg.	3 col. x 11.22"
	4 col. x 8.3"
Island 1/2 Pg.	3 col. x 8.5"
1/2 Pg. (2 col.)	2 col. x 12.75"
1/2 Pg. (3 col.)	3 col. x 8.5"
1/2 Pg. (4-col.)	4 col. x 6.25"
1/3 Pg.	2 col. x 8.375"
	3 col. x 5.5"
	4 col. x 4"
1/4 Pg.	1 col. x 12.75"
	2 col. x 6.25"
	3 col. x 4.125"
	4 col. x 3"
1/8 Pg.	3 col. x 2"
	2 col. x 3"
	1 col. x 6"
1/8 Strip Ad	4 col. x 1.5"
1/16 Pg.	3 col. x 1"
	2 col. x 1.5"
	1 col. x 3"
1/16 Strip Ad	4 col. x .75"

DEADLINES

September	August 5
October	September 5
Nov/Dec	October 5
January	December 1
February	Jan. 5
March	Feb. 5
April/May	March 5

*Thanks for having your
ads in on time!*

Complete Video Services

*We shoot and edit livestock videos and can
operate a video sale for you. Call for more
information.*

Some of our customers:

Bieber Red Angus
Thorntson Herefords
Triple L Black Herefords
Wicks Cattle Co.
Forster Red Angus

Melcher Herefords
Baumgarten Herefords
Pelton/Heins
Stroh Herefords
Friedt Herefords
Holden Herefords
Raap Herefords
Rausch Herefords
Blacktop Farms
Carmichael Herefords
Dvorak Herefords
Fawcett Herefords

Spruce Hill Ranch
Sodak Angus
Ned and Jan Ward
Stuber Herefords
and more!

**Call Marc Hotchkiss
for more information:
605/866-4495 office
605/490-1513 cell**

www.herefordamerica.com/videos or www.thelivestocklink.com

North America's Largest Privately Owned Hereford Newspaper

HEREFORD AMERICA

Jill & Marc Hotchkiss • Byron Bayers • Taylor Vroman

E-mail ads to:
jbh@herefordamerica.com

**13823 Beaver Creek Place
Reva, SD 57651**

605/866-4495

**Advertising Cut Off for
the Feb. issue is
January 5**

AUCTIONEERS

BALOG Auction Services, Inc.

Box 786
Lethbridge, Alberta T1J 3Z6
Canada
(403) 320-1980
1-877-320-1988
Fax: (403) 320-2660
www.balogauction.com



DALE STITH Auctioneer

5239 Old Sardis Pike
Mays Lick, KY 41055

cell 918-760-1550
dalestith@yahoo.com
www.DaleStith.com

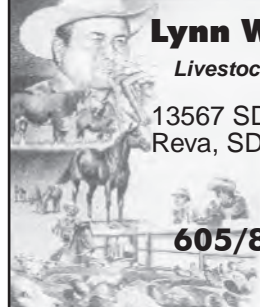

Lynn Weishaar Livestock Auctioneer

13567 SD Highway 79
Reva, SD 57651

605/866-4670

Seth Weishaar

Livestock Auctioneer

Bringing purebred & commercial cattlemen together.

◆ Purebred

◆ Commercial

◆ Cattle 11639 Snoma Rd.
Belle Fourche, SD
57717

◆ Horses (605) 210-1124
(605) 892-2640



AUCTION BARN

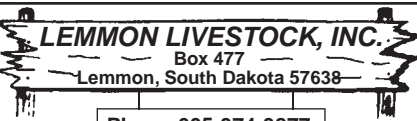

Phone 605-374-3877
or 1-800-822-8853

Paul Huffman, General Manager • 605-645-2493
Chad Hetzel, Assistant Manager • 701-376-3748
• Sales Every Wednesday •

We feature
Hereford & Hereford-X Cattle in Special Sales
www.lemmonlivestock.com

Ads for the February issue
need to be in by
January 5th.

E-mail: jbh@herefordamerica.com



1975 E. Roosevelt Rd.
El Nido, CA 95317

Gino & Mona Pedretti (209) 756-1609
Gino Pedretti Jr. (209) 756-2088
Mark St. Pierre (209) 233-1406

CALIFORNIA



P.O. Box 391 • Gridley, CA 95948

Carl & Susan: 530-846-4354
Steven & Joseph: 530-864-2855
E-mail: ricencows@schohr.com



Selling bulls and heifers
by private treaty.
Contact us for semen
on Dakota.

CANADA

BAR PIPE Hereford Ranch

Generation after generation, same trusted brand.

Jay Cross: (403) 978-2767
Doug Finseth, Mgr.: (403) 938-7726
Okotoks, AB
www.barpipes.com

Hills Galore Stock Farms

ABBAY, SASKATCHEWAN

Alvin and Mary-Kate
Pawlitza
Julia, Alex
and Georgia

Tel | 306/689-2597
Email | mk@hillsgalore.com
Web | www.hillsgalore.com
Mailing Address | Box 179, Hazlet, SK S0N 1E0



Nelson & Paula Doenz
Phone: (403) 642-2380
Fax: (403) 642-2471
Brad & Veronica Doenz
(403) 642-7694

E-mail: doenzranches@gmail.ca
www.doenzranches.net

PO Box 362, Warner, AB T0K 2L0
3.2 km E of Warner on #504 & 3.2 km N on Rg Rd #170

Annual Sale: Nov. 20, 2014 at the Ranch

Mark Stenson Auctioneer

307-746-5869 (cell) • 307-680-1683 (home)
mestenson@hughes.net

Commercial and Purebred Livestock
Sales Farm Sales & Appraisals
PO Box 881 • Upton, WY 82730

Lilybrook Herefords, Inc.

Practical, Efficient Cattle Are Our Livelihood!

Andy Schuepbach
Box 2044
Claresholm, AB, Canada
T0L 0T0



Phone: 403/625-4693 • Cell: 403/625-6316
Fax: 403/625-1500

andy@lilybrookherefords.com
www.lilybrookherefords.com



4 3342 Miller Avenue
Saskatoon, Saskatchewan S7N 7G9
Ph: 306-933-4200
Fax: 306-934-0744
Info@tbarc.com
Chris: 306-220-5006
Ted: 306-221-2711
Shane: 403-363-9973

www.BUYAGRO.com



November 19, 2014
Medicine Hat, Alberta
Sale Time 1:00 pm sharp

THE TEMPLETONS

Doran (403) 345-4144 Byron (403) 345-3889
Brant (403) 345-4124 Joyce (403) 345-3823
www.xtcherefords.com
e-mail: xtcherf@shockware.com



Thick, Canadian Horned Cattle
Box 761
Lethbridge, AB T1J 3Z6

Hereford America

The mad rush for
the next issue is
on! Materials are
due by Jan. 5
for the February
issue!



Call 605/866-4495 or e-mail
jill@herefordamerica.com

COLORADO

Sidwell Herefords

54286 W.C.R. 27
Carr, CO 80612
Harold & Bryan Sidwell
970-897-2324
970-381-0264 cell



34th
ANNUAL SALE
Tuesday,
Oct. 28, 2014
970-878-5362
800-351-5362

Mary Strang & Family
2969 County Road 8 • Meeker, CO 81641
strangherefords@gmail.com
www.strangherefords.com

HEREFORD ITEMS



Unique Hereford Products Call (708) 479-5270

IDAHO



Shaw Cattle Co.

22993 Howe Rd.
Caldwell, ID 83607
www.shawcattle.com

Greg: (208) 459-3029
Sam: (208) 880-9044
Tucker: (208) 899-0455
Ron Shurtz: (208) 431-3311

THE BULL BUSINESS BRANDSM
ANGUS HEREFORD RED ANGUS



Neal Ward
673 N. 825 W. • Blackfoot, ID 83221
(208) 684-5252

HERD SIRES:
Remital Online 122L • MC Ranger 9615
Remital Route 66 • Mr. Hereford



Johnson Herefords

Since 1918

Registered Horned & Polled Herefords

Jack & Lynne Johnson
2165 240th St.
Milford, IA 51351
Phone 712-338-4578

IOWA

Good Doin' Genetics

WIESE & SONS

Bulls, Females, Semen
Now in our 100th year of producing top Herefords

P.O. Box 305
Manning, IA 51455
712-653-3678
www.wieseandsons.com

ILLINOIS



Baker Farms
1278 E. 20th Rd. • Streator, IL 61364
Fred • Debby
Sarah • Susan • John
Phone: (815) 672-3491 • Mobile: (815) 257-3491
Fax: (815) 672-1984

QUALITY & PERFORMANCE SINCE 1919

**Milligan Herefords**

481 Church Rd
Kings, IL 61068

JAMES ROBERT MALCOLM
(815) 562-4946 (815) 562-6391 (815) 562-5879
(815) 761-1523

*Superior Hereford Genetics***LOEHR HEREFORD FARM**

P.T. "Pete" Loehr
113 W. Northgate Rd
Peoria, Ill. 61614
309/692-6026 or 1-800-937-BEEF

- The Best of the Best -
Line One, Canadian & Pure Gold

**STEPHENS
HEREFORD
FARM****STEPHENS
TRAILER SALES**
Eby aluminum livestock

P.O. Box 168 • Edinburg, IL 62531
Mark, Chris, Katie and Kayla Stephens
217-825-7913 Cell
217-623-4236 Home
mckks91@consolidated.net
Danny Stephens, Trailers • 217-824-2815

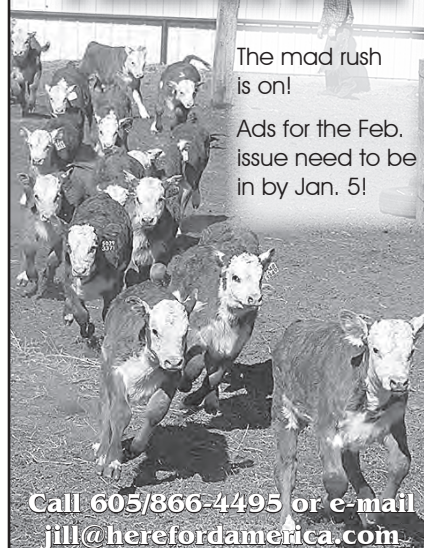
**Hereford
America**The mad rush
is on!

Ads for the Feb.
issue need to be
in by Jan. 5!

Call 605/866-4495 or e-mail
jill@herefordamerica.com

LIVESTOCK EQUIPMENT



PORTABLE & STATIONARY LIVESTOCK EQUIPMENT

FAWCETT ENTERPRISES, INC.
36111 211th Street ~ Miller, SD 57362-6814

For More Information Contact:

WAYNE FAWCETT

Phone 605/853-3930 • Cell 605/530-6024 • Fax 605/853-3310

CUSTOM DESIGNS AVAILABLE

www.herefordamerica.com

Hereford America

North America's Largest Privately Owned
Hereford Newspaper.

Also providing livestock video services,
video sales and clerking.

Call 605/866-4495 for more information.

www.herefordamerica.com

KANSAS

Alexander Farms
Polled Herefords

LINEBRED KING DOMINOS

John Alexander Family
2756 S. Donmyer Road
Gypsum, KS 67448-9414
Home: (785) 536-4931
alexfarm@eaglecom.net

— Breeding Stock, Semen & Flushes For Sale —

BERAN BROS.
ANGUS

HEREFORDS 1350 NE 100 Ave.
Claflin, KS 67525
Craig Beran, Jr. Gerald Beran, Jr.
620/587-3709 620/587-3407
620/786-9703 (cell) 620/786-9569 (cell)

Sale 3rd Tuesday in March
CATTLE FOR SALE AT THE RANCH

BTS HEREFORDS**Bruce & Tracy****Schlickau**

14601 South McNew Road
Hutchinson, KS 67501
Phone: 620-459-6576



Location: 5 miles south of Hwy 96 & 14 jct.
1 mile east, then 3/4 mile south

Quality Herefords by private treaty sales

AD CUT OFF FOR THE
February issue of
HEREFORD AMERICA
is
January 5th.

E-mail: jbh@herefordamerica.com

**Deewall
Family**

Mike **Herefords**
1074 Hwy. 1 Coldwater, KS
620-635-6511 67029
Mike & Jane 620-635-5978
Deewall (cell)

www.deewallherefords.com

4V Ranch Douthit Herefords

Stephen Douthit Family
600 S Lorraine St • St. Francis, KS 67756
http://4vranchdouthitherefords.com

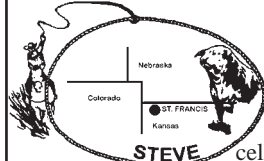
**4V RANCH**

STEVE
(785) 332-2323
cell (785) 332-7192

douthitstephen@gmail.com

**Bulls
For
Sale****Douthit
Herefords**

Walter, Megan & Chuck

Douthit-Downey Land & Cattle, LLC

Megan's cell (785) 332-8575
Chuck's cell (785) 332-4034
Walter's cell (785) 332-6095 1805 RS 115
St. Francis, KS 67756
www.douthitherefords.com
megan@douthitherefords.com

**FLORY
POLLED HEREFORDS**

Mike Flory & Family
618 E. 800 Rd.
Lawrence, KS 66047
785/865-3444 • 785/979-3984
mike.flory@sbcglobal.net
JB Trojan & Polled LI

Performance tested since 1979.
Functional cattle with multi-trait performance.

FOR ALL YOUR NEEDS IN HEREFORD CATTLE
IN KANSAS AND SURROUNDING STATES

THE KANSAS HEREFORD ASSOCIATION
Tom Granzow, Secretary-Manager
765 South 3000 Road
Herington, Kansas 67449
785-466-2247 785-466-2226 (FAX)
kansashereford@tctelco.net
www.kansashereford.org

Gustafson Herefords

Gus, Deb and Shelbi Gustafson

7477 Davis Creek Road
Junction City, KS 66441
785-238-7306

I-70 exit 303... 7 miles South

Visitors Always Welcome

Granzow Herefords

Tom, Mary & Tobyn Granzow
765 South 3000 Road
Herington, KS 67449
785/466-2247 or 785/466-6438
www.granzowherefords.com



MEMBER OF THE PTP ALLIANCE

FRANK HUG & SONS

Bulls & Females
For Sale Private Treaty

H 2556 W. 125th Street **H**
Scranton, KS 66537

Bob Hug
785/230-0434



Ed Hug
785/230-7597

fhug-sons@excite.com

JENSEN BROS.
Jensen Livestock Agency

Kevin & Sheila Jensen
P.O. Box 197
Courtland, KS 66939
785-374-4372
Kevin: 785-243-6397
jensenks@courtland.net
www.jensenbros.net

See us for your next herd sire!

Malone Hereford Farm

www.maloneherefordfarm.com

Bulls by: -Taylor Made, Tundra,
-Pure Country 6109
Bred Females & Replacement Heifers

Show Heifers, Show Steer, Bred Heifers

Alton & Marie 1371 Road F
(620) 342-7538 Emporia, KS 66801



1237 N. 13th Rd
Lucas, KS 67648

Gene: 785/526-7381 • 785/658-5612
meitlercattle@wilsoncom.us
Darris: 785/525-6200 • 785/658-5208
Clint: 785/658-7028
www.meitlercattle.com

MILL CREEK RANCH

20635 Hessdale Rd

Alma, KS 66401

David Breiner (785) 449-2841

David cell (785) 456-4790

Chad Breiner (785) 564-2091

Ryan Breiner (785) 207-3070

Bob Moore (325) 668-1004

www.millcreekranh.com

millcreekranh@embarqmail.com

SALE FEB. 25, 2014
MANHATTAN, KS

"Best of Both Worlds Sale" • 4th Mon. in March
12 noon at the ranch • Dwight, KS

70 Hereford
Bulls
65 Angus
Bulls



Also selling
70 F-1 Black
Baldy heifers
with calves,
80 Fall bred
heifers
20 Quarter
Horses

Jan: 785-482-3383 • Arden: 785-466-1422
Box 8, Dwight, KS 66849
E-mail: jakoleenbros@tctelco.net
www.oleenbrothers.com



**Sandhill
Farms**

Registered Polled Herefords

Kevin & Vera Schultz
2408 280th Ave., Haviland, KS 67059
Phone: (620) 995-4072 • Cell: (620) 546-4570
e-mail: kevin@sandhillfarms.com
website: www.sandhillfarms.com
Sale 1st Friday in April

Schlickau Herefords
Since 1913

Cattle for Sale Private Treaty

James and Charlene **Lois**
H: 620/465-2691 P/F: 620/465-7749
Cell: 316/734-3700 14506 S. Victory Rd.
james.schlickau@renogov.org Haven, KS 67543
schlickauhfd@embarqmail.com

(continued from page 49)

African animal scientist that many think set the ground work for genetic analysis by phenotype (how an animal looks). In other words, how it looks determines what it will do, or "form follows function". Dr. Bonsma's theories are what I have centered most of my breeding program around and I have a great amount of respect for him and what he did for the beef industry worldwide. He liked an angular female that narrowed at the front end and a male that was deep and thick and triangulated the opposite of the female. A rotating shoulder joint was imperative to him. He learned all of his knowledge from simple observation and confirming his theories with data collection and verified his findings through repeatability. Some of his thoughts were that a cow should look like a milk cow, and if you look at cattle that have been bred for that single trait selection they

do have a different look to them than a breed bred specifically for beef. When I go a little too far with his concepts, my cattle tend to get a little frail and hard doing, which would be expected, yet the basic Bonsma theories do hold true. His publications can still be found on line with some searching, but the books he wrote are hard to find, and sometimes pricey, but well worth the read if you get a chance. He will tell you what to look for in the basic skeletal and phenotypic type and then you will have to modify that somewhat to meet your specific needs, but the basics hold true.

In the mid 1900's, we started collecting all kinds of data, birth, weaning and yearling weights, along with carcass data and began to track just exactly how cattle perform and how they respond to environmental differences, weather and geography, and to management practices, such as confinement and feedstuffs.

Ratios were generally used to compare cattle. This was the first great jump in cattle breeding and took the practice from a very local you use my bull and I will use yours, to the actual pursuit of genetics over a large area. The use of artificial insemination also became prevalent and easy at this time. This enhanced the transfer of the genetic material and thus breed improvement worldwide. It made a whole new marketing tool and the consequences of mistakes became greatly enhanced. Lethal and nonlethal genetic material, when not identified quickly, could get spread over great distances in a relatively short amount of time. Breeder integrity and how animals were represented also now became very important. Things like dwarfism in Herefords got completely out of control when single trait selection and an undesirable gene combined to decimate a couple of breeds. Showing of cattle also

became more popular at this time, and we all know how that can influence a breed and the genetics used by breeders.

The trouble with ratios was that I really couldn't compare mine to yours unless I once again, knew the actual data and management practices that you use. For example, your weaning weights and mine may be the same, but if you creep feed or I have improved pastures, the data may be skewed somewhat. So, academia and breed registries, along with their performance oriented breeders got involved with making a system that could evaluate breeding programs from afar by assimilating mounds of data on specific traits and, with the aid of massive, state of the art computer programs, assimilating this data and putting it into a format that you and I can understand.

In the Hereford breed, several of the larger breeders from all across the coun-

(continued on page 58)

MINNESOTA

BELL'S RAWHIDE RANCH
Horned & Polled Herefords
F1 Baldy Heifers
Quality Cattle & Horses
6006 76th St. SW
Motley, MN 56466
Roy M. Bell
(218) 397-2579
cell (218) 296-1960
2.5 miles East
of Leader

Dakitch Hereford Farms
David, Lorie, Matthew, Michael & Mason
Kitchell
3471 State Highway 200
Ada, MN 56510-9260
Quality, Performance Cattle For Sale
8 Miles East of Ada 218-584-8283
On U.S. 200 Visitors Always Welcome

Delaney Herefords
Jerry & Shelly Delaney
2071 Co. Rd. 101
Lake Benton, MN 56149
Home: 507/368-9284 • Cell: 507/820-0661
delaneyherefords@yahoo.com
www.delaneyherefords.com
Cattle for sale at all times.

Dose Family Herefords
Allan & Joleen Dose Family
22836 Highland Lane P: 507-964-2138
Arlington, MN 55307 C: 320-583-8002
allandose@frontiernet.net

Thanks to those who bid
and bought at the
GoPher the Purple Sale!

Jim, Jeri, Jody, Jaime Hanson Herefords
37590 110th St
Comfrey, MN 56019
507.877.3631
jerihanson@hotmail.com
Jim's Cell 507.829.6756 • Jeri's Cell 507.828.2211
Jody's Cell 507.276.8577 • Jaime's Cell 507.276.8237
www.willowcreekcattleco.com

Jones Farms
Dave & Susan Jones
31490 E. State Hwy. 112
LeSueur, MN 56058
(507) 665-3962
(507) 317-5996 cell
Breeding Stock For Sale
Bulls, Heifers, Club Calves,
F1 Baldy Heifers

KLAGES Herefords
Quality seedstock
for sale
Jeff & Mary Klages
64090 410th St
Ortonville, MN 56278
ph/fax (320) 273-2163
jmkklages@fedteldirect.net

JR Kroening Herefords
Registered Black Herefords
Richard and Julie Kroening
Fosston, MN
218-435-1223
juliek@gvtel.com

Krogstad Polled Herefords
Les Krogstad 3348 430th St. Fertile, MN 56540 (218) 945-6213
Darin Krogstad 16765 Welch Shortcut Welch, MN 55089 (651) 485-0159
les@krogstadpolledherefords.com
www.krogstadpolledherefords.com

Lawrence Herefords
Since 1957
2477 N.W. Main St. • Coon Rapids, MN 55448
Cattle at Princeton, MN
Bulls & Females For Sale
Doug & JoAnn (763) 755-4930
Bryan & Marytina (763) 389-0625
Bradley & Brigitte (612) 720-1311
E-mail: joannlawrence8@msn.com

Lind Polled Herefords
Since 1958
• Dan • Erika • Susie • Judy •
Contact: Dan Lind
200 E. Grove St.
Rushford, MN 55971
(507) 864-2298
cell: (507) 458-2080
e-mail: Lind2@acegroup.cc
Visitors Always Welcome

Lost Meadows Farm
Registered
Polled Herefords
Shawn & Dawn 36860 Rethwisch Lane Frazee, MN 56544 218.334.4045
Dave & Rhonda Eckert 18513 405th Ave Frazee, MN 56544 218.334.5732

Polled Herefords • Sales
McIver's Happy Acres
David, Maryln, Scott and Tom McIver
15624 340th Ave. Phone: 320-283-5776
Farwell, MN 56327 Fax: 320-283-6044
mcivers@runestone.net
www.mcivershappyacres.net

Nelson Polled Herefords
Phil • 507-629-3375 1616 Co. Rd. 11
Will • 507-626-0239 Tracy, MN 56175
E-mail: wnelson@westtechwb.com
Herd Bulls
NPH President Lamplighter 257
EEH Polled L1 Domino 48E
NPH Active in NPH President Lamplighter 105
T.P.R. NPH Beau Lamplighter 229
D.N.A.
Proud to be a Hereford Breeder

Minnesota Hereford Breeders
Ross Carlson, Secretary
(320) 366-3726
1470 10th St.
Murdock, MN 56271
www.mnherefordbreeders.org

"Quality" not "Quantity"
Hereford Cattle
Schmidt Herefords
Pipestone, MN 56164
John A. Schmidt 787 70th Ave. (507) 825-2383
John E. Schmidt 905 7th St SW (507) 825-2786
cell: (507) 215-1037 cell: (507) 215-1174

SPRINGWATER SPH Polled Herefords
Chad, Lacey, Easton & Michoen Williamson Pipestone, MN 507/825-5766 507/215-0817
Troy Williamson Garretson, SD 507/597-6221 605/254-7875
springwater@svtv.com twilliamson@alliance.com.net

SCHAFFER HEREFORDS
Lester & John Schaffer
FOR SALE:
Bulls
Females
Semen
64664 170th St.
Buffalo Lake, MN 55314
(320) 833-2050
(320) 582-1458 John cell
(320) 582-0489 Les

Whispering Pine Farms
Select Hereford Genetics
www.whisperingpinefarms.com
72196 325th St., Kimball, MN 55353
Jason & Marcy McDonald Home: 320.398.6317 Cell: 320.221.0280 jasonm@meltel.net
Scott & Deb Brown Home: 320.398.2401 Cell: 740.641.7089 browncattle1967@yahoo.com

(continued from page 57)

try were involved and they became the first registry to employ EPDs. At first, this tool was very successful and worked quite well. But, once again, as we all know about computers, garbage in garbage out. Adjustment factors have been introduced to every trait measured, and contemporary group management can greatly skew these numbers and complicate the system. So once again, we are now at the point where only a few can understand the workings of the system and we really need to know how a breeder manages his cattle and how he splits out contemporary groups so we can better manage our genetic decisions. Another factor with EPDs is deciding when enough is enough in the performance categories. Is an 80 EPD for yearling weight about right? Is 120 too much, is 30 on milk about right is 63 too much. So, have we really come full circle, are we not back to where I need to know you specifically and how you do things? Breeder integrity – the most important genetic factor and trait I know of is once again at the forefront of my decision making.

In the past few years, genetically speaking, there have been tremendous strides made in the area of DNA testing and isolation of specific traits and the genetic progress this represents. Instead of using phenotype (how an animal looks), we can use genotype (what the genetic makeup is). Experts seem to come up with stunning genetic findings every day, but how will it really affect me as a breeder and my progress in making a better beef animal.

I fully agree with the mapping of DNA and the genome that has been the result of this research. I applaud the scientists that have used their brilliance and dedication to get this accomplished, but maybe not so much for the beef industry. You see, most animal research was started for the purpose of enhancing the health and wellbeing of humans. DNA mapping can and I believe will help us in the fight against diseases such as cancer and ALS. However, we are a long way from having it benefit the day to day work of the cattle breeder. DNA is simply a map that shows us where the genes involved in traits are located. In other words, Angus and Hereford have the same DNA map. The gene plasma involved between the two breeds varies less than 5%, but that has nothing to do with the DNA map. It is simply the selection pressure we, as humans, have placed on the breeds in our desire to make them what we want them to be.

What the genome does not tell us at this time is what factors influence the genes that we have isolated. As an example, at last count there are several, in the teens, of factors that influence the expression of the gene for marbling. Until further research is done on RNA, the substance that moves proteins around and influences gene expression, the DNA map is exactly that, a map. It only tells us where we are.

So, where does all of this leave us as breeders. I think that we cannot and must not give up the basic, fundamentals of functionality. The cattle we raise must be able to travel well and cover the country. For this they need a

skeleton that is solid and with enough flex to insure ample movement and mobility. The feet and legs must be strong and able to take the punishment of carrying the weight of the animal over the environment they are being raised in. They must have the ability to breed, have a calf naturally, raise that calf to produce beef efficiently and with as little input as is economically feasible, and rebreed and repeat the process over a long period of time. Bulls must also be skeletally correct and able to travel. He IS the carrier of the traits that will keep a breed strong and at the forefront of the beef industry. He is 50% of the genetics you have, but in him will be somewhere near 90% of your improvement at any one time, so it is important that his genetics be solid, and encompass all that you expect in an animal. Yes, there will be differences in bulls and selection can be different from bull to bull to enhance the herd, but the bull is where compromise should be limited to as little as possible in your genetic quest to get better with each generation.

The fads in this business will try to deter us from getting that optimal animal we desire. We will be told that they need to be shorter, longer, framier, or not as framey, double muscled to little muscle and on and on and on. Somewhere in the middle of this is that really good animal that the beef industry wants and will always want. When it comes right down to the nitty gritty, the feedlot and packing industry are the ones that truly decide what we want and need and the technology they have at their disposal is amazing,

with feedstuffs like Optiflex and steroidal implants that whether we like them or not, are here to stay. These compounds can do more in 20 days than you and I can in two generations. This is another reason we need to stick to the knitting of sound functional cattle and not chase fads.

Just as the old adage says, you must be very careful to not put all your eggs in one basket when it comes to single trait selection. For one thing, if the industry shifts away from that particular trait, you will be a long time catching up. More importantly though, single trait selection tends to get you in trouble with other traits and will take you away from raising cattle that are functional and sound in all traits. Selecting too hard for one trait may have a detrimental effect on other traits. As an example, let's say I have a cow that tends to have a higher birth weight in her calves than I may like (we castrate all bull calves that weigh over 90 pounds), but her skeleton is very good, she travels well, is sound in her udder structure, and her calves are always near the top in growth at weaning and yearling. Should I sell her because her male calves are usually too heavy at birth? Should I sell a bull calf out of her that weighs 85 pounds? If she is doing everything else well, it is my job as a breeder to find that mating that works and does contribute all of her good traits to my gene pool through her heifer calf production. It is also my responsibility as a breeder to inform my customers of her negatives as well as all of her posi-

(continued on page 62)

MONTANA



Byron & Pauline Bayers
248 Bayers Lane
Twin Bridges, MT 59754
(406) 684-5465
bayers@3rivers.net

Beery's Land & Livestock Co.
VIDA, MONTANA 59274

Private Treaty Sales

www.beeryherefords.com
Eddy & Joanne Matt & Krista
406/773-5710 406/773-5721
cell 406/979-5720
*Eastern Montana's finest Herefords
~ Horned & Polled ~*

Thanks for attending
the 2013
Montana Hereford
Tour

DALLAS POLLED HEREFORDS

Don Dallas
Box 532
Canyon Creek MT 59633
406/368-2244 Ranch
406/443-5110 Office

"Mountain Raised Performance Cattle"

DUTTON HEREFORDS



190 Sunnyside Ln.
Gold Creek, MT 59733
Dean (406) 288-3330

Registered bulls and commercial
bred heifers for sale.

EGGEN'S J BAR E RANCH

Since 1898



Arvid & Linda Jay-De
(406) 895-2657 (406) 671-7149
(406) 765-7068 cell (406) 765-8219
Box 292 • Plentywood, MT 59254



Mark, Della, Lacey & Jane'a Ehlke
PO Box 178 • Townsend, MT 59644
Mark: 406/439-4311 • Della: 406/439-4300
www.ehlkeherefords.com

FEDDES Herefords

www.feddes.com
TFeddes@msn.com

Dan (406) 284-6810 • cell 570-1602
Tim (406) 284-6990 • cell 570-4771
Marvin (406) 284-3709

2009 Churchill Road
Manhattan, MT 59741-8122



Genetics for Certified Hereford Beef®
REGISTERED POLLED HEREFORDS

Fred, Doreen and Rebecca McMurry
2027 Iris Lane Squaw Creek Ranch
Billings, MT 59102 20 miles east of Billings
(406) 254-1247 (406) 254-2303
(406) 254-1247 (fax) www.mcmurcattle.com
mcmurcattle@mcn.net



MOHICAN POLLED HEREFORD FARM

4551 State Rt. 514
Glenmont, OH 44628
Conard & Nancy Stitzlein (330) 378-3421
Matt Stitzlein (330) 378-3487

MOHICAN WEST

3100 Sportsman Park Road
Laurel, MT 59044
Phone/Fax (406) 633-2600
Terry Powlesland (406) 633-2810



NORTHERN GENETIC RESOURCE

www.ngrbulls.com

REAL WORLD - HONEST - GUARANTEED BULLS

Ace & Tara Diemert
230 3700 Rd South
Lothair, MT 59461
406/432-3412
ngrhereford@northerntel.net

BREEDING HEREFORD
CATTLE SINCE 1945



Sand Herefords Registered Hereford Cattle

Bulls For Sale

Dale & Heather Sand
PO Box 811
Fairfield, MT 59436
406/799-1859 or 406/467-2818

Steer In Trailer Sales



New & Used
Stock & Horse Trailers
Flatbeds - Mats -
Cargo Trailers

Located at I-90 and Hwy. 287

29 Bronco Drive (406) 285-4300
Three Forks, MT 59752 Fax: (406) 285-4146
www.steerin.com 1-877-335-5372



BULLS FOR SALE PRIVATE TREATY

10069 River Road Chuck & Kathy (406) 587-3024
Bozeman, MT 59718 Chuck, cell (406) 580-8255

SHR@storeyherefordranch.com

SHR@storeyherefordranch.com

THOMAS HEREFORDS

HORNED P.O. Box 330055 POLLED
Gold Creek, MT 59733

BULLS & HEIFERS FOR SALE

Richard & Shirley (406) 560-8122
Bruce (406) 544-1536

e-mail: bruce@thomasherefords.com
www.thomasherefords.com



Weaver Herefords

Don & Dolly Weaver
745 Weaver Lane
Big Sandy, MT 59520
(406) 386-2244

e-mail: dwhrfrd@yahoo.com
www.weaverherefords.com

Heifers for sale private treaty in the fall.
Annual bull sale the first Monday in March.

NEBRASKA

BLUEBERRY HILL FARMS**Doug Bolte, Manager**

Office Phone 402/371-0931
Home Phone 402/379-1432
Cell Phone 402/640-4048
Fax 402/644-8010
email: dbolte@conpoint.com

1103 So. Grandview Drive
Norfolk, NE 68701

Thanks for attending
the 2013
Nebraska Hereford
Tour

**ESTERMANN
HEREFORDS**

— Continuous Herd Since 1899 —
32 years of Canadian breeding

Joe, Marlene & Dan Estermann
35219 S. Somerset Rd.
Wellfleet, NE 69170
Phone: 308-963-4473
E-mail: jester mann@nebnet.net

*Quality Cattle That Work***FISHER**

Lowell & Carol 48979 Nordic Road
(402) 589-1347 Spencer, NE 68777

**Frenzen**
Polled Herefords

Annual Bull
Production
Sale
March 25,
2014

*Females and Club Calves
for sale at private treaty.*

Galen, Gwen and Eric Frenzen
50802 N. Edgewood Rd. • Fullerton, NE 68638
Galen's Cell: (308) 550-0237 • Eric's Cell: (308) 550-0238
www.frenzencattle.com

GIBSON HEREFORDS
Line 1 Breeding

LARRY AND KAREN GIBSON
35570 W. Gibson Rd.
Wallace, NE 69169
308-387-4580 ~ 308-530-6435
kgibson@nebnet.net

HELMS
Polled Herefords

Randy Helms Cody Helms
73031 Rd 419 303-842-9071
Holbrook, NE 68948
308-493-5312

HENKEL
POLLED HEREFORDS

Pure Station
Polled L1 Dominos
GENE ERIC
402/729-5866 402/239-9838
56095 - 715 Rd. • Fairbury, NE 68352
henkelhereford@hotmail.com

HUWALDTS HEREFORDS

86423 558 Ave • Randolph, NE 68771

Ed & Marsha
Home: 402/337-0784
Cell: 402/360-4387
Keith & Virginia
402/337-0307
Angie
Cell: 402/360-4796



Email: huwaldt@live.com
Website: www.edhuwaldt.com

Polled Hereford Bulls & Females For Sale at Private Treaty.
Visitors Always Welcome!

JB RANCH
Polled Herefords

Milk, Muscle Performance & Weight

Bulls and Females
Always For Sale, Females
that Visitors Always Welcome! that
Perform Prolific - Disposition Produce

Jack & Bev Beeson 402/375-3404
Wayne, NE 68787 cell: 402/375-9027

LINTON
POLLED HEREFORDS

Art & Jean Linton
77414 Hwy 183
Miller, NE 68858
Home: (308) 457-1127
Cell: (308) 293-5816
ajlinton@frontiernet.net

www.lintonpolledherefords.com**OREGON****Allison**
HAY & HEREFORDS

Mike & Carol Allison
70641 Kunze Lane • Boardman, OR 97818
(541) 571-7139
(541) 571-7313

MELCHER HEREFORDS, INC.**For Sale**

Hereford Bulls • January 30, 2014
Dehorned commercial heifers - privately
225 Hereford heifers bred Angus (Right Answer)
13 BWF heifers bred Angus (Right Answer)
100 red baldy heifers bred Red Angus (Conquest)

Don: 402-336-7194 • Kevin: 402-340-6189
86288 Voyager Rd., Page, NE 68766

MONAHAN
CATTLE
COMPANY

Brand of Quality Herefords

P.O. Box 306 • Hyannis, NE 69305

James (308) 458-2406
Bryan (308) 458-2865
Bob (308) 458-2731

Nebraska
Hereford
Association

Melissa Buehler, Secretary
402/239-9712
mismcgee@hotmail.com

BIRD
HEREFORDS

David and Lynda Bird
Phone & Fax: (541) 742-5436
E-mail: bird@pinetel.com
45863 Crow Rd.
Halfway, Oregon 97834

Ridder
Hereford Ranch

John & Mary Ridder
Callaway, Nebraska

308/836-4430
mailbag@RidderRanch.com
www.ridderranch.com

Sale first Thursday in February
on Northern Livestock T.V. and online

SCHUTTE & SONS

1417 Road 2100
Guide Rock, NE 68942-8099

Ron Schutte
402-756-3462
rnschutte@gtmc.net

www.gtmc.net/schutte**Schroer Herefords**

Lavern Schroer Family
2924 Road P ~ Nelson, NE 68961
402-756-7834
schroerherefords@hotmail.com

Line One Herefords.
Bulls and females for sale by private treaty.

*Cattle bred up, not fed up!***Chandler Herefords Inc.**

Wide, Thick, Long, Correct, Beautiful, Balanced Herefords
120 Years in the business

541-523-2166 541-523-3570 541-523-4265
George Charles Duane
541-403-0125 Give us a call 541-403-0124

17528 Chandler Lane
Baker City, OR 97814
www.chandlerherefords.com
E-mail: gchandler@uci.net

STANGLE HEREFORDS

601 Pink School Rd.
Marsland, NE 69354

BULLS, FEMALES & STEERS FOR SALE

Joyce: 308/635-0193
Larry: 308/632-1038
cell: 308/225-0535

www.stangleherefords.com**Stewart**
Hereford Ranch

Roy & Jay Stewart

Raising Feeder and
Breeding Cattle



Roy: (402) 244-5360 - Also Fax #
Jay: (402) 244-5457
45723 875 Rd
Newport, NE 68759
1 mile West & 6 miles
South of Newport

TEGTMEIER
POLLED HEREFORDS

54th Annual Sale March 10, 2014
71556 609th Ave.
Burchard, NE 68323
Russ: (402) 865-5805
www.tegtmeierpolledherefords.com

England Ranch

Registered Horned Herefords
and Performance Angus

Jon, Owner 541/480-5078
Dick, Consultant
Powell Butte, Oregon

Valley Creek Ranch

Scott & Judy McGee
Blake McGee
Melissa & Brandon Buchler
Darci & Mick Pesek

1900 G Street
Fairbury, NE 68352
Scott's Cell: 402-300-2659
www.valleycreekranch.net

VAN NEWKIRK
HEREFORDS

Quality Herefords Since 1892
Sale: January 20, 2014

☆ Joe Van Newkirk
Oshkosh, NE 69154
Phone: 308/778-6049

www.vannewkirkherefords.com**Vin~Mar**

Cattle Company

Owners: Vince, Mary, Ryan & Bryson Bickel ~ Jerry & Suzy Bottorff

Contact Vince at 308-282-0416 or Cell: 308-360-0336
2821 630th Rd
Gordon, NE 69343
www.vinmarcattle.net
Email: vmbickel@gpcom.net

Registered Black Angus & Hereford
Visitors Welcome Anytime!

HARRELL
HEREFORD RANCH

42590 SALMON CREEK ROAD
BAKER CITY, OR 97814

Bob Harrell, Jr. Don Schafer
541/523-4322 541/403-0008

Registered Hereford Cattle and Quarter Horses
ANNUAL SALE FIRST MONDAY IN MARCH

NORTH DAKOTA

Larry J. Behm & Family POLLED HEREFORDS

Larry, Aneica,
Lindsey, Nicole and Logan Behm
5944 Hwy. 1806
Beulah, ND 58523
701-873-2646
e-mail: albehm@westriv.com



Have bulls & females for sale?
Advertise them in the
next issue of
Hereford America...
deadline January 5th.
Call 605/866-4495 or e-mail
jbh@herefordamerica.com.

BOEHNKE HEREFORD RANCH

Registered Herefords Since 1946

Unpampered • Functional • Sound
Cattle for Sale at All Times

8424 4th Ave N.E.
Kramer, ND 58748
Jeff 701-359-4450 • Jared 701-201-0445
e-mail: jboehnke@utma.com



CARTER'S POLLED HEREFORDS

(Save the Date)
2nd Saturday in April
Annual Bull Sale at Lake Region
Livestock in Devils Lake, ND

Jimmy Carter Jay & Malynda Penner
P.O. Box 55 28074 440th Ave
Rocklake, ND 58365 Freeman, SD 57029
Ph. 701-266-5575 mrs.penner@hotmail.com

DAN Polled Herefords

3651 117th Ave. SE
Valley City, ND 58072
701-845-2074 Eve
701-845-0782 Day
701-840-3095 Cell

~ Striving to improve
through embryo transfer ~

Visitors and calls are welcome anytime!
Dave, Vivian & Bruce Nelson

DIAMOND R HEREFORDS



Randy & Julie Lemm Family
623 166th Ave. SE
Hillsboro, ND 58045
(701) 636-5465
rdlemm@yahoo.com

Merlin & Eunice Fornes

Quality grass-raised
Polled Herefords



12169 56th St. SE
Kathryn, ND 58049
(701) 924-8360

FRIEDT HEREFORDS

Production Sale Feb. 12, 2014
& Private Treaty

Gary, Kirsten & Aaron
8733 55th St. SW • Mott, ND 58646
701/824-2300 • Gary's cell: 701/290-7231
Megan & Dusty Dukart 701/290-7230
Lindsey & Drew Courtney
E-mail: gfriedt@hotmail.com
Website: www.friedtherefords.com

HELBLING HEREFORDS

Registered and commercial.
Bulls and females for sale any time.
— Private Treaty —

4785 Co. Rd. 83 • Mandan, ND 58554

Jim Fred Wayne
701-663-7123 701-663-0137 701-663-1229

E-mail: helbling95@msn.com

Registered Red Angus and Horned Hereford

LODOEN CATTLE COMPANY

"We're in the Business of Building Performance Bulls"

Call or Write for Sale Information

Leonard..701/245-6280 Leonard & Matt Myron & Dusty
Myron.....701/245-6494 10411 Hwy 83 1670 City Rd. 6 NW
Matt.....701/245-6401 Westhope, ND 58793 Westhope, ND 58793
Dusty.....701/837-9247 lodoen@ndak.net lodoen@westhope.ndak.net

MIDWAY POLLED HEREFORDS

7480 26th St.
Sheyenne, ND 58374

Doug & Ann: 701/996-3111
Bill, Karen, Katie & Whitney:
701/996-3300
midwayph@stellarnet.com

Visitors Always Welcome

MRNAK HEREFORD RANCH

ANNUAL SALE Feb. 9, 2014 SALE IN BOWMAN, ND

14503 91st St. SW • Bowman, ND 58623
Marlene 701/574-3124
Wayne, Jill & Robyn 701/574-3172
Terry & Andy 701/574-3193
Brent & Jenna 701-206-0604
www.mrnakherefords.com

NORTH DAKOTA HEREFORD ASSN.



Joana Friesz Sec/Treas.



PO Box 67
New Salem, ND 58563
701/843-8750 • 701/400-8744 cell
701/843-8744 work
joana@northlandinsuranceagency.com



OLSON Hereford Ranch

Carl, Lindsay, Casey, Dru & Stetson Olson
16068 24th St SE • Argusville, ND 58005
ranch: 701/484-5779 • cell: 701/361-0684
Ed & Jeanne Olson • 701/238-3601

Red Power Bull Sale - Feb. 20, 2014
www.olsonredpower.com
E-mail: olsoncandc@aol.com

PELTON POLLED HEREFORDS



We produce Polled Herefords
for the Commercial Cowman

Craig 40 93rd Ave. NW
Kayla & Kain Halliday, ND 58636
cell: 701-260-0058 • 701-548-8243
craigp@ndgateway.com

OKLAHOMA



Bowling Herefords

BR Joe Domino 1014 ET
Churchill Jury 1150Y ET
UPS Advance 0906
_D 408 Mr Harland 410 134X ET

Melvin Young

Herdsmen 580-362-5026
580-761-9257 nkbowling@yahoo.com

Nancy Bowling

2211 S. 29th Co. Rd. Blackwell, OK 74631

Pollestad Herefords



4th Generation Hereford Breeder
Spanning 87 years

Steven W. Pollestad 2525 92nd Ave. SW
Ph. (701) 974-3970 Taylor, ND 58656

E-mail: pollestad@pop.ctctel.com



Stroh HEREFORD RANCH

Over 50 years of Registered Herefords

TONY & MIKE STROH

10550 Hwy. 200 Killdeer, ND 58640
701/764-5217 701/573-4373

Annual Sale Feb. 6, 2014

Winter Ranch

Quality Polled Hereford Cattle
1990 10th St. NE
Goodrich, ND 58444

Jason & Linda • 701-884-2424
Kevin & Julie Bender • 701-884-2417



Visitors Always Welcome
Stop Anytime

DAY HEREFORDS

Hazlett-Turner Ranch Bloodlines
Disposition & Thickness Bred

"Located in the heart of the Old Hereford Heaven"
next ranch north of the famed former Turner Ranch on Hwy 1

Mr. & Mrs. Richard C. Day & Family
3284 St Hwy 1 W • Roff, OK 74865
580-456-7567

OHIO

Grandview Hereford Farms

Horned bulls always for sale.

Jay, Becky, Laramie & Codee Reed
5890 Moorefield Rd.
Springfield, Ohio 45502
(937) 342-0629
grandview5890@att.net



Buckeye Hereford Association

Lisa Finnegan, secretary
440-320-6193
ohioherefordlady@yahoo.com

Sale Date: March 2014
www.BuckeyeHerefords.com

TLR LAND & CATTLE CO., INC.



TLR HEREFORDS

15120 Akron Canfield Road
Berlin Center, OH 44401
tlrherefords@hotmail.com

Tom Wanda Sadie & Marissa Pay
LiveAuctionsTV

(330) 547-4712 Home
(330) 206-5720 Tom's cell
Tri-State Elite VIII Sale • Oct. 2014
Call to request catalogs or view online
www.TLR-HEREFORDS.com
Certified • Accredited

LeForce Herefords

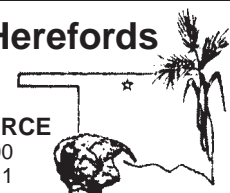

HENRY C. LeFORCE

Bus. (580) 532-6100
Cell: (580) 984-0011
E-mail: info@leforce.com
Paul Koffskey, Ranch Mgr.
(580) 984-0015
84999 Garvin Rd.
Pond Creek, OK 73766

SOUTH DAKOTA

... more South Dakota on next page

BAKER
HEREFORD RANCH
 P.O. Box 2769 • Rapid City, SD 57709
BULL SALE: Feb. 8, 2014
 Jim 605/923-2925 • 381-9519 cell
 Jeff 605/923-5632 • 381-2444 cell
 E-mail: jkbaker@rap.midco.net
 www.bakerherefords.com

JZ Bar JZ Ranches
 Polled Herefords
 Polled Limousin
 18542 326th Ave.
 Holabird, SD 57540
Annual Production Sale
Tuesday, Feb. 18, 2014
 Don/Peg/Seth Zilverberg
 605/852-2966
 web site: www.barjz.com
 email: cattle@barjz.com

DVORAK HEREFORDS

LAKE ANDES, SD
 Richard & Darlene
 Jeff & Tiphany 605/384-3914 Cell: 491-2068
 Boyd & Jenni 605/487-7090 Cell: 491-7090

EGGERS
Southview Farm
 Tim & Philip Eggers
 25748 S. 476th Ave.
 Sioux Falls, SD 57104
 (605) 351-5438
 ESFherefords@aol.com

FAWCETT'S
ELM CREEK RANCH
 21115 344th Ave. • Ree Heights, SD 57371
605/943-5664
 Keith, Cheryl, Matt, Erin and Kristin
 Robert Fawcett
 Daniel, Kari, Hollis and Ivy Fawcett
 www.fawcettselmcreekranch.com
Bull & Female Sale • February 10, 2014

FINK
 Mike & Marvin Fink
 P.O. Box 184 • 43610 SD Hwy 42
 Bridgewater, SD 57319
 Phone: (605) 729-2515
 Cell Phone: (605) 999-2075
 www.sites.google.com/site/finkpolledherefords
 E-mail: swamprat@unitelsd.com

FREDERICKSON RANCH
Performance Herefords and Angus Seedstock
 Bull sale 1st Saturday in December
 — St. Onge Livestock —
 Mark, Mary Kay & Sarah
 19975 Bear Ridge Rd.
 Spearfish, SD 57783
 605/642-2139
 320/808-6691 (cell)
 Nate, Jayna, Teegan & Tiernan
 19558 Anchor Road
 St. Onge, SD 57779
 605/642-1131
 605/254-4872 (cell)

Gant
Polled Herefords
 37195 285th St. • Geddes, South Dakota
Mark • Phone (605) 337-2340
Dennis • Phone (605) 337-2564
 2 year-old Angus & Polled Hereford
BULL SALE
February 28, 2014
 at Platte Livestock, Platte, SD

Hanson's
Polled Herefords
 Sherry Hanson
 15477 409th Ave.
 Conde, SD 57434
 Home: 605-382-5868
 Cell: 605-350-7477
 hanson_herefords@hotmail.com

HILLSVIEW FARMS
Polled Hereford bulls
for sale private treaty Feb. 16, 2013
at the farm
 Darwin & Cindy Aman
 Andrew — Sam — Alex
 32824 119th St. • Eureka, SD 57437
 (605) 284-2721
 dcaman@valleytel.net

Hoffman
HEREFORDS
 Colin & Mary Beth Hoffman
 (605) 439-3623
11341 357 Ave.
Leola, SD 57456-7105
 Visit our website at
 www.hoffmanherefords.com

HORA HEREFORDS
 Suppliers of Show Cattle
 Steers & Heifers
 Jim & Karla Hora
 27718 423rd Ave. • Parkston, SD 57366
 (605) 928-3008 • Cell (605) 770-3008
 E-mail: jhora@santel.net

JBN LIVESTOCK
REGISTERED HEREFORDS
RANCH:
 22370 152ND PLACE
 BOX ELDER, SD 57719
 (605) 923-2366
JIM & JEANNINE
BOCKWOLDT
 www.jbnlivestock.com

K&B HEREFORDS & ANGUS
 17309 322nd Ave.
 Onida, SD 57564
 E-mail: kbherefords@venturecomm.net
 Kirk: 605-973-2351 Cell: 769-9991
 Brooke: 605-973-2332 Cell: 769-9992
 Ken & Bonnie: 605-765-2335 Cell: 769-9999

KLAGES HEREFORDS
 Quality seedstock
 for sale
 Jeff & Mary Klages
 64090 410th St
 Ortonville, MN 56278
 ph/fax (320) 273-2163
 jmkklages@fedtelirect.net

Knippling
Brothers Ranch
 Registered and Commercial Herefords
Internet bull sale on
KnipplingCattle.com
 Gann Valley, SD 57341
 Randy 605/293-3493 Jerry 605/293-3484

LEDDY
 Horned - Polled and Red
HEREFORDS and ANGUS
 Using the Best A.I. Sires Available.
 Bulls, Females and Club Calves For Sale.
 GENE 605/432-5182
 Cell: 605/530-1659
 WADE & LORI
 REBECCA & ALLISON
 605/432-9054
 Cell: 949-0630
 47296 153rd Street • Twin Brooks, SD 57269
 Celebrating over 100 years in the same location
 e-mail: wledddy@tnics.com

Nuhsbaumer
Herefords
 Steve & Amy
 Kate, Casey & Charley
 17661 370th Ave.
 Zell, SD 57469
 (605) 472-3524
 www.nuhsbaumerherefords.com
 Visitors Welcome e-mail: sanuhs@nrctv.com
 Directions: from Zell, 3 m. West on Hwy 212, 5 1/2 South

OLLERICH BROTHERS
HEREFORDS
 Over 40 years in the Registered Hereford Business
 29188 303rd Ave
 Clearfield, SD 57580
 (605) 557-3246
Bulls For Sale Privately
JEROME JAMES

Home Raised
First Cross Black Baldy
Replacement Heifer Calves
Top End Sell at
Philip Livestock Auction
in April
 Bill Parsons
 19955 228th Ave.
 Milesville, SD 57553
 605-544-3247

RAUSCH
HEREFORDS
 Hoven, SD 57450
 Visitors Welcome
• Sale Third Mon. in February •
 Vern • Jerry • Shannon
Phone 1-800-6HEREFORD
or 605/948-2146
 2 miles west of Hoven on Hwy. 20
 e-mail: rauschherf@rauschherefords.com
 Website: www.RauschHerefords.com

Ravine Creek
Ranch
 The Bischoffs
 Huron, SD 57350
SALE MARCH 1, 2014
• 605/352-5530 •
 E-mail: ravinecr@santel.net

Schuette
Land & Cattle Co., Inc.
 Raising quality commercial Hereford cattle for over 60 years.
 Jim & Judy Schuette 605-852-2789
 Jerry & Kathy Schuette 605-852-2046
 PO Box 266 slc@venturecomm.net
 Highmore, SD 57345 www.slc-herefords.com

Simon Herefords
 Low maintenance, feed efficient Hereford cattle
 Brian & Colleen Simon
 Seneca, SD 57473
 Home: 605/436-6725
 Cell: 605/765-4564
 bcsimon@venturecomm.net
 www.simonherefords.com
Selling bulls & heifers private treaty.

South Dakota
Hereford Association
 Phil Eggers, manager
 25748 476th Ave. • Sioux Falls, SD 57104
 Cell: 605-351-5438
 ESFherefords@aol.com
 www.southdakotaherefords.org

SPARK RANCH
SKR
 — Registered Herefords & Angus —
 — Commercial Black Baldies —
 Jeff Spark 28648 396th Ave.
 Armour, SD 57313
 605/491-2606
 Dave Spark 712/262-2148
 Cell: 712/260-3978
 dsparkfam@smunet.net

Stenberg
Herefords
 Dave & Audrey Stenberg
 605/997-2594
 Cell 605/530-6002
 Cody Williams: 605/695-0931
Colman, SD

THORSTENSON
Hereford Ranch
 30491 131st Street
 Selby, South Dakota 57472
 Bill & Paula • 605/649-7940
 Darin & Danielle • 605/649-1972
• Sale April 12, 2014 •
 www.thorstensonherefordranch.com

(continued from page 58)

tives and let them decide if that 85 pound bull calf that is an anomaly, is what they want to fit their program. In this example, there are programs out there that do want all of those positives that I mentioned and think that 90 pounds is OK. As long as I explain to them exactly what I have done with my program and where I stand on the trait of birthweight, they may buy that bull with complete confidence in what he will do for them. This applies equally to all genetic traits. There will always be some compromise in your progress toward a well balanced, genetically reliable program. I have yet to see the perfect beef animal, but we are all striving to produce the best we can.

This will also apply specifically to the search for homozygous traits. In the breed I am most familiar with, the polled gene is dominant over the horned trait and since our merger in the 90s has been a topic of great debate. So if I have a heterozygous polled/horned bull, while he may be polled to look at, he will not take horns off of all my customers' cattle. If I go the next step to homozygous polled, yet sacrifice the traits I have long bred for in my predominantly horned herd for that one trait, I may not be able to replicate the success I have

built up. Therefore, I must be very careful in selection for this trait that I don't compromise my ideals, and that I am forthright in telling my customers my plan. The second polled bull I use is the most important one that I select, since the first selection got a great amount of hybrid vigor when introduced to my linebred horned herd. Your breed experiences this when selecting for the dominant black gene. The red bull that you use on the F1 baldies is vitally important to your future as are the subsequent choices you make. Don't compromise function and basic beef production in the pursuit of the homozygous animal. In time that homozygous trait will come to pass and take care of itself, and you will not have compromised your basic genetic progress and principles.

And when you do come up with that good one that seems to do it all, whether in one trait or several, do one more thing. See if it is repeatable. Do his or her sibs excel, too and can he pass on that trait to the next generation? When you are taking the genetics from two breeds to start another, that first cross should excel and be good in many things, but it is of vital importance that they be able to pass on those highly desirable traits to their offspring to benefit the whole breed. Too many times we have hyped an animal on unproven data

and by the time we see the breeding results, we find that they are not what we thought they would be.

In summation, I urge you that are just getting into this business to go and see as many cattle as you can in the Angus, Hereford, and Black Hereford breed and analyze them for what they are and where they are. Study up and learn all you can about fertility, longevity, structure, and beef production. Fertility and efficiency have always been and will continue to be the traits that most effect profitability in the beef industry. If you desire show cattle or want an emphasis to be on a single trait, do so with an open mind and know that hype and extras won't always be the most functional way to go. Keep that home herd solid by continuing to select for balance in the traits that are important to fertility and functionality. Those cattle may not win every time, and your progress toward that one trait of emphasis may be slowed down some, but, at the shows they will keep you in the hunt and always appeal to someone in the crowd. Your cowherd will remain solid at the core for the important traits and something you can fall back on if and when mistakes are made. Use honest numbers on performance and make sure the breeders you get genetic material from are willing to show you everything and tell you what

they do and how they manage their cattle at the grassroots level and not just in the marketplace. Get to know your genetic suppliers cow herds as well as you can. Know that you are going to make mistakes, but with a solid knowledge of function and a cowherd that is balanced, you will recover from these mistakes and be stronger for it.

As breeders in a relatively new breed, be very conscious of the beef industry, not just your breed. Research it well and strive to produce the best you can that fit the industry while maintaining a breeding herd that is functional and long lasting. Don't let one segment or another drag your whole breed down a road of genetic demise. But most of all, use integrity to guide your every move and be true to one another in all that you do and understand that it is not a short term thing to be a cattle breeder, but that it should and does take a lifetime to get where you and your breed need to be. I personally believe that I will never achieve all of my goals as a breeder and that my best calf crop is always going to be the next one.

We can look at genomics, EPDs, and any other contrivance possible, but at this point none of those things have come close to replacing a good cowman with a lifetime of focus. On the cow side of the industry, there is a tremendous variation in environmental pressures. The fantasy that a geneticist manipulating one of thousands of genes that has hundreds of interactions will produce the desired results is not the reality I have seen. We all need to see (in person) as many cowherds as possible and spend the effort to sample outside genetics. It still boils down that great cowherds are made by culling the ones that don't fit our environment or vision.

In closing, I once had a breeder I have a great amount of respect for tell me, "If everyone would try to raise 100 good ones instead of one that is perfect we would be a lot farther down the road to improvement in this breed of cattle."

... continued

SOUTH DAKOTA

THORSON HEREFORDS
022
Doug and Nancy Thorson
20967 E. Grindstone Rd
Quinn, SD 57775
605-859-3538
we02much@gwtc.net
www.thorsonherefords.com
Visitors welcome at the Ranch

Wagner
HEREFORDS
Reese & Elly Jo Wagner
39365 182nd St.
Redfield, SD 57469
Reese 605-450-1085
Elly Jo 605-450-9790
info@wagnerherefords.com
Bull Sale • Monday, March 17, 2014

POLLED HEREFORDS
Since 1947
Bulls and Heifers for sale at the farm
DEL & RUTH WOOD
WOODCREST FARMS
Cresbard, SD 57435
(605) 324-3289

SERVICES

A₂Z
PRINTING
PO Box 35 701-523-4656
306 Hwy 12 W Ste B 888-768-4656
Bowman, ND 58623 Fax 701-523-4756
email: a2zprint@ndsupernet.com

American Live Stock
A MARKEL Insurance Company
Cheri & Jim Gies
Cattle and Equine Insurance
19381 CR 74
Eaton, CO 80651
Tel/Fax (970) 454-3836
Cell (970) 590-0500
cmgies@msn.com

HANDEL MARKETING, LLC
Private Treaty Sales • Ring Service
Consulting • Insurance
Buying & Selling Commercial or Registered
Feeder Cattle & Breeding Stock
.....
Art & Pat Handel
1501 Summit Blvd.
Rapid City, SD 57701
605/399-9278 or 605/391-8233 (mobile)
www.arthandelscattle.com

ZENS HEREFORDS
Bulls, Heifers and Show Steers
Private Treaty Sales
Harley, Matt & Mark Zens
Canova, SD 57321
Phone (605) 523-2655
(605) 528-3082
hrzens@yahoo.com
www.zensherefords.com

December 1st
This is the ad deadline for the
January issue of Hereford America.
Please have your materials in on time to
avoid late charges. Thanks!
jbh@herefordamerica.com

BEN ROUDABUSH Ph. 605-996-9100
Manager Fax 605-995-0611
broudabush@crinet.com
Genex
Dakota Sire Service
Semen Collection, Freezing, Shipping,
Storage, Sire Housing & Conditioning
40275 - 257th Street Mitchell, SD 57301

HIGH PLAINS GENETICS, LLC
For All Your
Equine & Bovine
Reproductive Needs
(605) 787-4808
www.high-plainsgenetics.com

CHEVROLET **Cadillac** **BUICK** **GMC**
JAMES "Reg" HAMILTON
Sales
3 Locations to Serve You
Smoky Jennings Chevrolet
PO Box 199, Palmyra, IL 62674
Bus. 217/436-2414 • Fax 217/436-2312
Toll Free 877-224-3897 • Cell 217/473-8502
Crew Cab Dually Diesels in stock all the time.
\$250 discount to all Hereford Producers.

NORTHERN PLAINS Embryo Transfer Co.
W.J. HINES, DVM
PO Box 1019
Martin, SD 57551
(605) 685-2074

OLD WEST ULTRASOUND
PO Box 1019
Martin, SD 57551
605-685-2074
Dan Hines Bill Hines, DVM
605-685-8222 605-685-5174
Providing Professional Carcass
Ultrasound to the Old West Region

REGISTER-LAKOTA printing & graphics
Quality Printing at Affordable Prices
Catalogs Are Our Specialty
300 Sorensen Drive • PO Box 28
Chamberlain, SD 57325
605-734-5548 • 1-800-284-3348
info@register-lakota.com

Steer In Trailer Sales
New & Used
Stock & Horse Trailers
Flatbeds - Mats
Cargo Trailers
Located at I-90 and Hwy. 287
(406) 285-4300
29 Bronco Drive Three Forks, MT 59752 Fax: (406) 285-4146
www.steerin.com 1-877-335-5372

TEXAS

Barber Ranch
 Barber Ranch 806-235-3692
 Justin Barber 806-681-5528
 Brett Barber 806-681-2457
 Terri Barber 817-727-6107
 Jason Barber 817-718-5821
 Dale Barber 806-673-1965
 Mary Barber 806-930-6917
 10175 F.M. 3138 • Channing, TX 79018
 barberranch@wildblue.net • www.barberranch.com

PPHF

"Prefix of Performance"

PRAUSE POLLED HEREFORD FARMS
 1957 Morris Community Rd.
 Yoakum, TX 77995
 www.prausepolledherefords.com

Leslie & Gay Prause **Robert, Lorna & Kaci Herman**
 361-741-6495 361-293-5324
 361-293-4213 361-293-1533

TRIPLE L RANCH

BOBBY & JARED LIDE
 714 FM 1366 • MEXIA, TX 76667
 (P) 254.739.2911 • (CELL) 254.625.3800
 JARED (CELL) 254.625.3806

www.triplelblackherefords.com

**"IF YOU'RE GOING TO BE
 STUPID, YOU HAD BETTER
 BE TOUGH!"**

UTAH

Ekker Herefords

Jim Ekker 435/839-3454 Gary Ekker 801/489-7530



1004 Ekker Lane • Vernon, UT 84080
 ~ Bulls & Females for Sale ~

**Breeding Quality
 Herefords Since 1985**

**Expect problems and eat them
 for breakfast.**

—Alfred A. Montapert

**Either you run the day or the
 day runs you.**

—Jim Rohn

WASHINGTON

Dick & Karen Yoder 8941 Glendale Rd. Custer, WA 98240 (360) 354-2945
 Dale & Tammy Yoder Katie & Clark 9279 Weidkamp Road Lynden, WA 98264 (360) 354-6605

**Yoricka
 Farm, Inc.**
 Registered Herefords

email: YorickaFm@aol.com

WISCONSIN

POLLED HEREFORDS POLLED SHORTHORNS
Boettcher's
BROOKVIEW ACRES
40 Years of producing working seedstock
 Brandon: 715/533-2470
 Butch: 715/597-2036
 cmboettcher@centurytel.net
 www.brookviewacres.com
 W 16163 US Hwy 10 • Fairchild, WI 54741

**HUTH
 POLLED HEREFORDS**
 Jerry and Maryann Huth
 W9096 Co. Trunk AS
 Oakfield, WI 53065
 (920) 583-3223
 huth@wildblue.net
 www.huthcattle.com

KIS **KEVIN L. STORK
 KODY L. STORK**
 626 EAST THIRD
 NEW RICHMOND, WI 54017
 (715) 381-3770 Kevin
 (715) 220-0021 Kody
 (715) 246-2580 fax
 E-mail: kstork@presenter.com

**LIETZAU HEREFORD
 FARM**
 Harold & Connie Lietzau
 Tammy, Dan, Kiara & Austin
 Troy, Michelle, Jaydon, Devon & Jocelyn
 Taylor & Ty
 7477 Iband Ave. • Sparta, WI 54656
 608/269-3627 • Cell 608/633-2875

**WEGO STOCK
 FARM**
 Marvin Espenscheid Family
 12044 State Hwy 78
 Argyle, WI 53504
 (608) 543-3778 • Fax (608) 543-3824
 wlbaosf@mhtc.net
 Thanks to our customers!

**WIRTH
 Herefords**
 NEW RICHMOND, WI
 Gene & Cheryl Wirth
 (715) 247-5217
 Lance Brent
 (715) 377-6876 (715) 760-1727
 www.wirthshowcattle.com

WYOMING

The Berry's **WHERE
 COWMEN
 BUY BULLS**
Bull Sale October 20, 2014
Jay and Janice Berry
 3049 County Road 225
 Cheyenne, WY 82009
 (307) 634-5178
 E-mail: jaberryherefords@msn.com
 www.WhereCowmenBuyBulls.com

**LARGENT
 and SONS**
*Hereford Cattle
 Since 1902*
 • Sale November 20, 2014 •
 P.O. Box 66 • Kaycee, WY 82639
 (307) 738-2443 or (307) 267-3229
 www.largentandsons.com
 largentandsons@yahoo.com

**WYOMING BULL POWER
 HOLMES
 HEREFORDS**
Drake Ranch

 Dick Drake • 307-632-6027
 2400 County Rd. 226
 Cheyenne, WY 82009
 • Visitors Always Welcome •

McClun's Lazy JM Ranch
*Producing problem free
 Polled Herefords and Angus.*
SALE March 13, 2014
Private treaty sales any time.
Jim & Jerri McClun
 1929 Road 60 • Veteran, WY 82243
 Ph. 307-837-2524
Jeff & Kari McClun
 1930 Road 60 • Veteran, WY 82243
 Ph. 307-837-2554 • jkmcclun@wyomail.com

*Hereford & Angus Bulls
 Replacement Heifers*
**GEORGE • RUBY
 OCHSNER HEREFORDS
 & SONS**
Private Treaty Sales
 George (307) 532-5892 • Blake (307) 532-3282
 10672 VanTassell Rd.
 Torrington, WY 82240
 www.qualitybulls.com

Perkes Hereford Ranch
Year-round private treaty sales from Wyoming's #1 Dams of Distinction cow herd.
Bulls always available
 Orson R. Perkes
 307/880-6682

**MIDDLESWARTH
 RANCH**
 Registered Herefords
 • Torrington, WY •
 Jay, Marsha and Jessica
 307.532.5427
 6MBulls@hughes.net
 www.middleswarthherefords.com

**STICKS & STONES
 RANCH**
 • Gene & Cindy Stillahn and Family •
 Christopher, Amy and Trey
 3902 County Road 203
 Cheyenne, WY 82007
 (307) 635-6716
 E-mail: gcstick@millect.com

**THE
 NED AND JAN WARD
 QUALITY PROGRAM**
*...honest, efficient and predictable
 Polled Herefords.*
NED, JAN & BELL WARD
 247A Decker Road • Sheridan, WY 82801
 Phone and fax (307) 672-3248
 Email: njwardherefords@gmail.com
 www.NJWHerefords.com
 Bulls • Females • Semen • Embryos

S.E. West & Sons
 • Herefords since 1949 •
 Selling Private Treaty and at
 Black Hills Stock Show
 Nebraska Cattleman's Classic
 Bulls & Females • Club Calves
 Lusk, Wyoming
 S.E. 307/340-0148
 Brett 307/334-2546

**WHITE
 Cattle Company**
 Joel & Karri White
 780 Northridge Way
 Buffalo, WY 82834
 C: 307.217.0367 H: 307.684-7881
 whitecattlecompany@gmail.com
 Bulls, Females, Embryos & Semen
 Available

**Starts the
 second Saturday
 of August
 every year.**
 307/358-2398
 wystatefair.com
 wsf@netcommander.com
 (Supported by Converse County Tourism Board)

Ridder Hereford Ranch Annual Sale

February 6th - 1 pm (CST) at the ranch

100 Bulls (two-yr-olds and yearlings) • **40 Heifers** (fancy yearlings)

12 Sire Groups to choose from:

C L1 Domino 0141 1ET	K 64H Ribstone Lad 157K
C L1 Domino 955W	YV 34W Major Mark 2Y
JNHR Silver Standard 723U	HH Advance 1193Y ET
GH Adams Neon Tracker 521T	FA 71S Britisher 102W
LCI BD 31R Stanmore 327U	R 93U North Star 45Y
Bar JZ Striker 093U	R 3027 North Star 1Y



R 955W NORTH STAR 6A
BW 3.6 | WW 65 | YW 101 | M 27 | REA .50



R 0141 NORTH STAR 16A
BW 5.2 | WW 60 | YW 96 | M 33 | REA .39



R 2Y NORTH STAR 17A
BW 6.0 | WW 63 | YW 98 | M 25 | REA .28



R 0141 NORTH STAR 19A
BW 4.4 | WW 58 | YW 94 | M 35 | REA .37



R 0141 NORTH STAR ER 22A
BW 6.0 | WW 64 | YW 110 | M 31 | REA .46



R 0141 NORTH STAR 44A
BW 5.2 | WW 60 | YW 98 | M 34 | REA .49



R STARLETTE D303
Sire: Cooper 955W



R STARLETTE 304
Sire: Cooper 0141



R STARLETTE 314
Sire: Holden 1193Y

Many Heifer Bulls, rated for calving ease. Yearlings include 2014 Denver Carload.
Join us on the bleachers or on Superior Auctions. Please pre-register to bid on Superior.
Contact us for your catalog and video.



John and Mary Ridder Family
Callaway, Nebraska
308.836.4430/402.450.0431
mailbag@ridderranch.com
www.ridderranch.com

All lots ranked for carcass.
Insurance provided.
Trucking credits.